WORKMAN FAMILY HISTORY

Thelma C. Anderson

Gc
929.2
W894a
1233682

M. L

GENEALOGY COLLECTION

ALLEN COUNTY PUBLIC LIBRARY
3 1833 01402 4365

WORKMAN FAMILY HISTORY

WORKMAN

of Co. Antrim, Ireland

WORKMAN FAMILY HISTORY

by

Thelma C. Anderson

LYDIA W. BILLINGS
375 LOGAN AVENUE
SALT LAKE CITY 15, UTAH

Salt Lake City, Utah
1962

Copyright
1962
Thelma C. Anderson

Litho in U.S.A.
by

1233682

PREFACE

An individual expression of thanks to all those who have contributed records to this compilation would be impossible. The list would be too long and complicated and many who have contributed over the years have passed from this mortal existence. The cooperation of the members of the Workman clan all over the nation has been necessary to make this book possible. For this help I say a sincere, "Thank you!"

There have been those who have helped in various ways with the actual work of publication and who merit special acknowledgement:

Mrs. Lydia Billings and Mrs. Millie Erickson for their invaluable help during the entire time of the publishing venture;

Mrs. Julia B. Goodwin for her helpful suggestions in the preparation of the final manuscript;

Mrs. Betty E. Sipe for her help during the proof reading and indexing;

Mr. and Mrs. J. Quince Johnson for the cards used in the indexing;

The officers of the "John Workman, Jacob L. Workman and National Workman Families, Inc.", the sponsoring organization for their support and encouragement, the officers being:

Meltiar H. Workman, President
Willard J. Workman, Vice President
Karl M. Workman, Vice President
Clifford Workman, Vice President
Mark Wignall, Vice President
Millie W. Erickson, Secretary
Venita W. Smith, Asst. Secretary
Kendrick Workman, Treasurer
Lydia W. Billings, Genealogist

An especial thanks is extended to my husband, Mr. Elmer C. Anderson, for his generosity in supplying the funds for materials and allowing me the time, at great inconvenience to himself, necessary during the long time that the project has taken.

The records contained in this volume have been proved and are as accurate as it is possible to make them from the existing sources. There will undoubtedly be discrepancies in places arising from our inability to interpret handwriting or from faulty information sub-

mitted. But it has been impossible to check. We are not entirely free from human element error, either, but those who compiled the record as well as I, the author of the manuscript, have endeavored to make it as true as we possibly could.

Very few abbreviations have been used other than the common ones for long months and names of states. Those that will be encountered rather consistently are: dau for daughter, chr for christened.

The lines of descent are indicated by a simple numerical listing with no attempt to note the number of the generation. A number refers to one person only and is used as an identifying code wherever that person is mentioned. The early English ancestors are identified separately by the addition of E and numbered from 1E to 34E. The families of the migrants from Holland and down to the change of the name from Woertman to Workman are numbered 1H to 116H. The Bilyeu ancestry is identified by the use of the letter B and covers numbers 1B through 160B. Beginning with Abraham Workman[1], the common ancestor of the largest of the family branches in the volume, all other people are identified simply with a number.

—Thelma C. Anderson.

Dedicated

to my mother.

Mary Elizabeth Workman Chidester

family organizer and historian who united the family and worked all the days of her life to make the dream of a Workman Family History come true.

Mary W. Chidester Workman and Delmon S. Workman.

FOREWORD

Many years ago a small girl in a modest home in Southern Utah was given the vision of keeping records. She was a rather fragile child, confined to her bed many times while a broken bone healed or she recuperated from one disease or another. A wise father helped her pass the time by giving her the responsibility of recording the pertinent events of the family. This father loved his family dearly and enjoyed sitting with them of an evening, singing the songs he had composed in lonely hours, and telling the tales of pioneer life. This same father had been asked by his parents to be their record keeper, and now he was passing that responsibility on to his young daughter. In old copy books and in a brief family record book, Mary Elizabeth Workman (known then familiarly as Lizzie) wrote painstakingly the names and dates of birth of her brothers and sisters, the information concerning church ordinance work, and the salient facts concerning the lives of her parents.

When Mary grew to womanhood, found a mate, and married, this service to her father's house seemed to have been laid aside. After brief wifehood and a number of years of widowhood. she took it up again with renewed vigor and a determination to gather the record of her forefathers no matter what the obstacles. When her father, Abram S. Workman, wrote of his responsibility to his ancestors, he said, "My parents had given me the responsibility . . . but I made little headway until my daughter Mary began to work with me."

Mary E. Workman Chidester, as she was called at this time, had experienced many trials and was inured to the pains of disappointment. She had learned patience and forbearance, but above all she had a consuming love for her family. She was a successful school teacher; and. since the death of her husband in 1913, she had supported her children by this means. It was difficult for Mary, as she had never been a strong woman except in her will to do. Having been left with a heavy indebtedness and small children to care for, she struggled to further her education through summer school and extension courses in order to keep her teaching certificate valid.

Eventually the educational goal was reached and Mary obtained a Life Certificate. Now she could relax a bit and begin to do some of the things she had wanted to do for so long. She obtained a position near Salt Lake City and began spending her spare time visiting the genealogical library and compiling records of her family. In 1856 her grandfather, Jacob Lindsay Workman, had written a brief account of his family. This account formed a nucleus from which she was to work for many years. She also learned of a record that had been made by her great-grandfather, John Workman; and she diligently followed the trail of this record to the bitter and disappointing end.

In the year 1920, having contacted all the members of the family she could find, Mrs. Chidester and her father, Abram S.

Workman, called the family together and proposed that an organization be formed to better acquaint them with each other and to further aid in gathering the family history. An organization was effected with Abram S. Workman as president, Mary Workman Chidester as genealogist and secretary, and Cornelius Workman as treasuer. Oliver G. Workman, John W. Workman, Charles A. Workman, Joseph Nimrod Workman, Hyrum Parley Workman, and Alice Winegar were chosen as vice presidents to represent the various family lines which descended from John Workman, oldest Workman immigrant to Utah.

At that first reunion on the 14th of June 1920, a meager fund was raised to help defray the expense of an eastern trip for the purpose of gathering genealogy. When Mrs. Chidester returned, she had secured many records and a wealth of knowledge concerning the family; also, she had made many friends who were to help her in countless ways in the years to come. It was at this time that she met Delmon S. Workman of Danville, Ohio.

After this, the school year for Mary and her family became a contest of frugality. They saved every penny so the summers could be spent for the family. During the winter she and her daughter, Thelma, spent all available time copying records gathered in the summer into the rapidly growing volume of history.

In 1925 the eastern trip was repeated, this time at the insistence of Clifton E. Workman of Columbus, Ohio. At Columbus, Mrs. Clifton E. Workman joined Mary and together they drove to Kentucky and Tennessee seeking out the spots where the Workmans had lived and where many of them still resided, visiting courthouses and other places where records would be kept, and digging into attics to locate old Bibles and other valuable papers.

After his first contact with Mrs. Chidester and having fallen under the spell of her zeal and the persistent call to family consciousness, Delmon S. Workman became an enthusiastic worker in the cause. He and his wife, Hattie, geared their travel times and vacations to the ancestral call. They visited Maryland and Pennsylvania, the lands of their fathers; and wherever they went in Ohio, they obtained Workman records. These were forwarded to Mrs. Chidester to become part of her record. After the death of his wife, Mr. Workman decided that he would like to spend all of his time in this work. He had retired from active business a number of years previously; and, although he was president of the Commercial and Savings Bank of Danville, Ohio, and held other important civic posts, he considered himself free of obligation. Accordingly, in 1927, he visited Salt Lake City, Utah, and persuaded Mrs. Chidester to retire from the school room and promised that together they would search out the family wherever it might be. This they did as long as they were physically able. Heedless of their own welfare, financial as well as physical, they spent everything they had.

Typical of the manner in which this couple ferreted out otherwise lost information is this experience in Mrs. Workman's own words:

"We had been successful in obtaining the family record of Stephen, Joseph and David Workman, three of the quartet who came to Ohio at a very early date; but it seemed impossible to find anything regarding the other member, Abraham. We had spent one day late in July looking over the cemeteries of Tiverton Township and visiting old residents who might be able to give us some information. We took dinner late in the afternoon with a lady at Tiverton Center who gave us more information on the family than we had yet been able to glean. She said that Jesse Workman, second son of Abraham, was a great hand to keep records and relics and he had his father's Bible when he married his second wife, Mariah T. Parsons. Mariah survived Jesse several years, spending her last days with her youngest son, Willis Workman, who would have the Bible or any of her belongings, but the lady doubted that he would be able to give us any more or as much information as she had given us.

"Having been told the road was rough where Willis lived, we first thought we would not undertake to drive there; but with the desire to leave no stone unturned in our efforts to obtain this record, we were overpowered by the desire to go. When we reached Willis Workman's farm, we found him working in his orchard; and a nice orchard it was, too, heavily laden with fruit.

"Mr. Workman soon assured us he could give no information regarding his forefathers. He said, 'You see, I was not quite three years old when my father died at the age of 63. The members of his first family were all so much older than I and I did not live around the Workman family much, so I know very little about them.' This was our cue to leave, but not feeling satisfied we asked to meet his wife. He then asked us into the house where we met his wife and granddaughter, the latter being about ten years old.

"Immediately on entering the room we saw a small frame on the wall containing the genealogical record of four generations of his wife's progenitors. When we called attention to this, he began telling us what wonderful people they were; whereby we answered, 'That is the same old story. The Workmans are very fortunate in mating up with wonderful people, but their own family record does not seem worth remembering. Can you give us nothing regarding your father's family?'

" 'No.'

" 'Was there an old Bible?'

" 'No.'

" 'Yes there was, Grandpa,' said the little granddaughter. 'I saw an old Bible in the attic just the other day; and it was all yellow, had been rained on, and the writing faded.'

"While he was saying, 'Oh, no, no,' we were telling her to run and get it, which she did. She had described it well, for it was in a bad state of preservation. When we opened it to the record page, there in a most beautiful hand were written the names and dates of birth of Abraham and his family which we sought. There were

some death dates and marriage records also. The corner of one of the record pages was torn off, taking with it some dates that were unobtainable. The writing was very similar to that of my great grandfather, John Workman. When we began reading the records over, Willis exclaimed, 'Those are such old ones I don't know anything about them!'

"We were very glad to get this record and thought the day well spent."

Together Delmon S. and Mary Chidester Workman succeeded in compiling 1,000 pages of family history; establishing the Workman Cemetery of Danville, Knox Co., Ohio, as a permanently endowed monument to the Workman men who had started it; and founding and chartering a National Workman Family Organization with chapters in Belmont Co., Ohio; Knox Co., Ohio; and in Utah. Of these, the Utah Branch, which had been organized in 1920; and the Belmont County Branch, which had been formed in 1899, are still holding annual reunions. The Knox County Branch, parent to the national organization, has been inactive since Mr. Workman's death.

Mr. and Mrs. Workman made several attempts to publish their record but found that to do it as they wished would be prohibitive. The organization passed resolution after resolution to raise the funds necessary, but year after year passed without this being accomplished. Fortunately, with recently developed methods and the backing of the Utah officers, this record has become possible for the benefit and edification of the people. Many of the old records previously collected, but which need further research, have not been included in this volume. However, to the work of Mr. and Mrs. Workman have been added many records of the later generation collected by Lydia Workman Billings, present genealogist for the society. Through her efforts, also, the early American records have been expanded. It is hoped this book will be a fitting monument to those people who have sacrificed so much and for so long have kept the torch alight that there might be a story of the Workman family.

—The Author.

The Workman family reunion held in Liberty Park, Salt Lake City, Utah, in 1938.

CONTENTS

	Page
In the Beginning	1
Surname Workman	7
Americana	16
Woertman to Workman	28
The Bilyeus	42
The Descendants of Jacob Workman[6]	58
Descendants of Jacob Lindsay Workman[284]	231
Descendants of William P. Workman[9]	413
Descendants of Stephen Workman[13]	462
Descendants of Isaac Workman[15]	517
The Workman Family in Virginia	606
North Carolina and the Workmans	659
The Workmans of Connellsville, Pa.	701
Workmans in Massachusetts	719
Workman Pioneers of the Golden West	722

IN THE BEGINNING

A hundred years of exploration, of trial and error, of conquering the fear of the vast and stormy ocean followed the momentous voyage of Columbus and his three tiny ships that had charted the pathway to a new world. Whispering its way among the oppressed of the world until it swelled to a cry of hope were the magic words "Out West," "Across the Ocean," "the NEW WORLD," "FREEDOM." Galled by the tryanny of absolute monarchies, the chains of feudalistic customs and of religious oppression, men had been waiting for a new world. During this time the Protestants of the low countries of Europe had sought asylum in England from the horrors of St. Bartholomew's massacre. Later, the Puritans of England were to look back to Holland and Sweden briefly for the same surcease from oppression, but always there was the hope of the new world. In all ages there had been those who knew the strangeness of exile, and there had been others who had spilled over narrow borders to colonize in new and far away places. It was in such a manner that the first people of antiquity had colonized England and had spread into Ireland and Scotland. And it was in such a move that William the Conqueror had wrested the British Isles from the Anglo-Saxon kings.

Unlike those other conquering moves, this westward movement of the early Seventeenth Century was to be made by the humble men of the earth. Men who wanted to worship as they pleased. Men who wanted freedom from the yoke of feudal servitude. Men who desired to prove themselves as men and create new empires in which they and their families could live in peace with Hope and Opportunity for companions.

Such men were the Workmans who came to the American shores to build their homes. From Holland, England, and Ireland they came. Some came for religious freedom, for the traditions they left to their families tell of participation in the Puritan movement of England and the seeking of religious asylum in the new world. Some came to better their worldly fortunes and were willing to be indentured servants for a time to pay for the chance to be free men. There were those who came with means enough to be independent. But all of those who came shared with each other the desire to be free men and were prepared to work or sacrifice in any way necessary to prove their right. The New World was the open door and these brave men and women had answered the call to Freedom.

It has long been the desire of the Workman family to record the adventures of the people who established the American heritage and to present it to their descendants, ever hopeful that this story would be an incentive for the children of today to build their lives on the same solid foundation, to make the image even taller and more bright. Wherever they have been found and in whatever age, the Workmans have been the "solid citizen" type — the sort of folks that were good to know — who built their homes and communities for durability and peace. They have never been ones to make a

display or care much whether the world knew or gave them credit for what they did, being content to see the results of their living and enjoy the consequences. For that reason their trail has been a difficult one to trace and many times is obscured, but it is there. Bit by bit the glorious picture unfolds. This book will not be the end of the story of the Workmans; for more will continue to be learned of the early American heritage and the connections to the families of the Old World, just as more will be added by the new families that arise to continue the saga of the Workmans.

Looking back to the traditions that spawned this hardy people, the same story of respect for personal performance and disregard for public recognition is portrayed in the story of the coat of arms which has been carried by the members of the family for many centuries. Its origin is still lost in the mists of antiquity; but long before such things were registered in national galleries, the family earned the insignia that went to make up the emblem. Part of it is of Roman origin, part bespeaks participation in the crusades, and part declares the unswerving devotion of the family to principles that have become family traits indelibly imprinted in them all. In order to appreciate the function and importance of the coat of arms, it will be necessary to look briefly into its background.

"In the beginning" God created the earth and all that is in it — the flowers of the field, the beasts of the forest, and man. To each was given a name by which it should be known in the records of the earth. A little later, to Father Adam, God gave the responsibility of recording the affairs of men in a "Book of Remembrance" (Moses 6:5, 46; Pearl of Great Price). As people multiplied and began to fill the earth, this history of man and of the laws of God had become essential so that the families of the earth could be bound together in their knowledge of their beginnings and of each other.

After the flood, when the children of Noah began to separate and go their various ways, and their descendants became numerous upon the face of the land, it became more and more essential for families to have symbols of some sort to identify the various groups in the eyes of all men. So it was that, in the blessing Jacob (or Israel) gave to his twelve sons (Genesis 49), he gave the sign by which each son and his family should be known. Judah received the strong sign of the lion (the rampant or charging lion in the armory of today); to Zebulon was given the sign of the ship; to Dan, the serpent; to Issachar, the ass bearing two burdens; to Joseph, the fruitful bough running over a wall, etc. Many of the royal houses of the earth today carry these same symbols indicating in this manner their descent from the houses of Israel. This is especially notable in the royal insignia of the English and Danish royalty, both of whom display the rampant lion.

Symbols such as these became the common method by which family affiliation was noted. They antedate the usage of surnames by many generations and became increasingly important during the middle and dark ages when the common man, yes even the nobility

of the earth, ceased to write and read as they had been taught to do in the days of Father Adam. Writing became a trade and the making of manuscripts and documents was delegated to the scribes. Signs were, therefore, extremely important. Instead of names, places of business displayed signs that all men might know the nature of the establishment. A tavern might display a red lion and men would say, "I'll meet you at the Sign of the Red Lion." A dentist would announce his establishment with a sign of a drawn tooth. A barber, who was also the leech or doctor of the day, used a red and white striped pole. Three balls became the official insignia of the money lender. From such signs as these came the first surnames, such as Samuel Lion, William Leech, and Thomas Ball.

Such insignia was of equal importance to the feudal land barons and to the knights in armor. When a man performed an official act or went into battle, it was essential that he should be identified in the eyes of the world. Therefore, he would adopt a sign that could be painted on his shield and emblazoned on a banner which flew over his castle and from his spear. Frequently a gallant knight would ask his lady friend to give him a sleeve or some other token which he could carry into battle or to the jousting tournaments to announce his love and appreciation for her. Sometimes this token became his coat of arms. Great events in the lives of individuals or families were preserved in this manner and eventually mottos were added to declare the meaning of the arms and the desires of the bearer.

Soon after the dawn of the Thirteenth Century, because of the extensive use of the system and the quarrels that arose between families over the use of certain symbols, the English people established a College of Heralds to control the official use and bestowal of arms upon the people deemed important enough to carry them. To establish this right, Heralds, or messengers, made periodic visits to the various shires and there reviewed the claims of the people, recorded their petitions and pedigrees, and granted or denied the arms requested. These visitations provide us with some of the earliest and most valuable genealogical documents in existence. Because of the technicalities and the expense attached to the action, many coats of arms used by the commoners and even some in use by nobility were never registered with the Heralds of England, although they continued in use by the people with a rental being paid to the government for the seals to be used on legal documents and letters.

By the time of the origin of the College of Heralds, a definite language of heraldry had been developed. Coats of arms had assumed the shape of a shield, the various parts of which were named so that any reference to it would be readily understood and be specific. The shield itself was called an "escutcheon"; the top part of the shield was referred to as the "chief." A good example of this appears in the Washington coat of arms which was registered in the year 1250 A.D. and had a "chief" of white stars on a blue field over a "base" of red and white stripes.

Another important feature of a coat of arms was the crest which usually consisted of a helmet above the shield, resting on a wreath of colors, and topped with other significant insignia. It could, however, be some other emblem such as that of John St. John of Halnaker, whose crest is a leopard standing between two upright palm branches; or that of Ralph de Monhermer who has an eagle crest.

In these heraldic terms, we find the Workman coat of arms described: "Or (escutcheon or shield of gold), three martlets sable (swallows without feet, black) between two bars wavy gules (red, wavy lines; not straight ones); in chief (top part of the escutcheon) three Crescents (moons in the quarter phase) and in base (bottom part of the escutcheon) a portcullis (drawbridge) of the second (or second part of the base)."

The description of the crest for Workman indicates that on the helmet there would rest a crescent moon, quartered (divided into four parts in black and silver, a common symbol used to represent participation in the crusades). From the moon would rise a "lictor's fasces" which was an emblem given only during the Roman occupation of any country to indicate that the "lictor," or official, was empowered by the Roman government to act in some particular capacity. This was usually given to overseers of estates or provinces and was a badge of authority. The punishment for misuse or disobedience of the official and the severity of the penalty was determined by the strength of the fasces. The fasces in the case of the Workmans is a bundle or rods bound together and with an axe blade protruding, indicating the importance of the ancestor who carried it.

In most instances the arms were borne by only the chieftain of the clan, as in Scotland, or the knight or lord in England. The value of the crest lay in that ALL members of the family were entitled to use it or variations of it. This they would do to make seals and signet rings which were used in signing important documents. The presence of seals in a family would show the connection of that family with the main or hereditary ruling branch. The Workman crest has been found in the possession of three branches of the family in England and two in Ireland, bearing out the legend that in the beginning there were three main branches of the Workman family in England, one of which went to Ireland about the year 1642. The branches in turn have divided, each carrying the crest, but neither of them knowing anything definite about the other until this research united them.

The meanings attached to the Workman coat of arms are: the crescent moons reveal the family's hope in rising fortune — tomorrow will be a better day than today; the wavy gules represent bravery; the martlets without feet stand for charity — the right to live and let others do the same; the portcullis is for strength. Add to this the motto, in French, "Non Pas l'Ouvrage Mais l'Ouvrier" (Not the Work, but the Workman), and the entire armorial bearing becomes most significant.

While doing research in 1936, the Workman coat of arms was found by Mary E. W. Chidester Workman. It was reported in Fox-Davies work entitled "Armorial Bearings" as being quartered on the MacNaghten arms of County Antrim, Ireland. Quartering meant that for some reason, usually because of marriage to a desirable or prominent family, the arms of the wife were added to those of the husband. For lack of better information, it was assumed then that Lady MacNaghten was a Workman; and the quartering of the arms gave rise to the name Workman-MacNaghten. Elated at the find, Mrs. Workman copied the information about the MacNaghten family and an artist was hired to draw the arms from the description; plates were made, and prints offered to the family for framing or other use. Much additional research was conducted to try to find the story behind the coat of arms and its connection with the MacNaghten family. It was not, however, until 1959-60 when the author was in England that an exhaustive study was made of the records of the College of Heralds to determine the origin. The presence and use of the crest and arms among the various branches of the Workman family was discovered, and it was time to know more about it. The result of the survey by the College of Heralds follows:

"The Arms and Crest depicted were apparently first registered here (in London with the College of Heralds) in 1810 pursuant to a Royal License of the 18th of November 1809 authorizing Sir Francis Workman-MacNaghten of Upper Clogher in Antrim, to bear the Arms of Workman. The Letters Patent issued on the 8th of January 1810 recites that Sir Francis was the son of Edmund MacNaghten and nephew of Bartholomew MacNaghten of Benwarden in Antrim whose daughter Mary married Meredith Workman of Mahan also in Antrim. Meredith's only child and heir was Caroline who died a spinster and the Letters patent says that Sir Francis sought and obtained the aforesaid Royal License 'out of grateful and affectionate respect to his Cousin Caroline Workman, Spinster.' The Patent further states that the Armorial Bearings used and borne by the Workman family had not been duly registered and the following Coat was therefore granted to Sir Francis and his issue.

"Arms: Quarterly 1st and 4th MacNaghten
2nd and 3rd or two bars wavy gules in chief three crescents in the centre three martlets and in base a portcullis sable (for Workman).

"Crests: 1. MacNaghten
2. On a wreath of the colours a crescent quarterly sable and argent therefrom issuant the Roman fasces erect proper (for Workman).

Sir Francis Workman-MacNaghten was subsequently created a Baronet; an extensive account of his lineage, and a much more complete one, is set forth now in the current Burkes Peerage and Baronetage."

This is a record of the first official registration of the Workman coat of arms. We can be grateful to the MacNaughten family and their love for their cousin for its preservation. However, we have found this same coat of arms in use by the Workman family as far back as 1543 and an indication that its origin was actually on the European continent. Additional research has disclosed another Workman coat of arms which was awarded and registered in 1681 to John Workman, minister and nephew of the John Workman who was the Puritan preacher in England told about in the family legends of all branches of the Workman family in America. Although there is no crest, this also is a beautiful coat of arms and portrays John's affiliation with his church. There were no descendants, however, so it drops into a minor role.

SURNAME WORKMAN

On the European continent the equivalent to the surname of Workman would undoubtedly be the French form "Ouvrier," and it is entirely possible that in ancient times this was the name by which the family was known. The word WORKMAN is Anglo-Saxon in origin, stemming from the two words WOERC and MAN, the compounded word being recorded as early as the year 1273, when a Gilbert Le Worcman was mentioned in the records of the county of Oxford. In the poll tax list of the West Riding of Yorkshire in the year 1379, Johannes Werkman is named. The lack of a standard English language in the early era, along with the vagaries of the scribes of the day, gave rise to many forms of spelling for the same name. It appears variously for the same people, as Workman, Warkeman, Workeman, Worcman, Woercman, etc., giving rise to the later forms in Holland of Woertman, Wortman, and Van De Werkin.

Being a trade name, denoting a service of some kind, the name Workman may pop up in most any place and in unrelated families, just as the name Cooper refers to the barrel maker and there could be Coopers in a number of different villages who were so-called because of their trade but not because of relationship. The nature of this particular name, however, is such that seemingly only those who for some reason had cause to be proud of the association maintained the surname for successive generations. Others dropped the appellation or asumed other names within a short while. One family line of the Workman name seems to have originated in London where the men were prominent in the trades world, being drapers there and connected with the royal courts. Another strong family group, and by far the largest and most far-reaching in its influence, is the family of Workmans who contributed to the growth and prosperity of the shire of Gloucester.

It is in Gloucester that the coat of arms makes its first appearance. This is the family that carried and enlarged upon the name, producing scholars, doctors, ministers, scientists, and authors who have made the name Workman a proud one in that land of America's cultural heritage. It is here, too, that the name takes on the meaning of "keeper of the fortress," indicating that those who carried the arms were empowered by the ruler of the land to be the overseers of important property for the crown. In Gloucester and in Ireland, where one part of the family became established during the Cromwellian era, legends maintain that the family actually originated in the low countries of Europe; that they were trusted and close companions of the kings.

These same legends, although unproven as yet, state that the family was affiliated with the Huguenot movement and they came to England about the time of St. Bartholomew's Massacre. If this is so, the purge which culminated in that night of horror had forewarned the Workmans and they sought asylum in the British Isles some time earlier, probably soon after the edict of 29 Jan. 1535,

which ordered the extermination of all heretics. Such a leave taking would permit them to bring their wealth with them. The first documented evidence of Workman residence in England appears there in 1543, and at that time they were people of above average means. The first wave of Huguenot refugees from the continent, coming mainly from La Rochelle, France, where the names Louvrier and de Louvrier (French forms of the name Workman) are still quite common, brought to England many people who were weavers and experts in the textile field. Interestingly enough, it was these weavers who chose to settle in Gloucester where the climate and industry were suitable for the pursuance of their trade. The Workmans, too, were weavers, but they also soon came to be prominent yeomen — the landed and prosperous farmers of early England. They owned and leased considerable property in the shire and contributed greatly to its wealth and stability. These first families also contributed scholars to the University of Oxford at a time when only those of some affluence were permitted such privileges. Their descendants have followed the same practices and traditions and still own valuable property there and contribute to the cultural well-being of the area.

Foremost in the English Workman history, and probably the common ancestor of most who bear the name, is NICHOLAS WORKMAN whose will, made 13th day of June 1543, was probated 19 July 1543 by his wife. An abstract of this will follows:

"In dei nom' Amen the xiijth day of June the yere of our lorde god 1543 and in the yere of the XXXVth reigne of o'r soveraigne lorde henry the eight by the grace of god of Englonde, ffraunce and Ireland, kinge defendor of the feithe, I, NICHOLAS WORKEMAN of kings stanley wth in the Dioces of Glouc", husbandman, being sicke of bodye but of good and perfite memory, make my Testament and last will in maner & fourme following.

"I bequethe my sowlle to Almighty god & my bodye to be buryed in the churche yarde of kings stanley.

I geve and bequethe to very of my childers That ys to say to RICHARD, UMFFREY, WILLIAM, JOHN, THOMAS and EDWARDE one kowe to be delyvered to eyther of them ageynste the tyme of their maryage.

I geve and bequethe to evry of my doughters That ys to saye JONE, ALYCE and KATHERYN one koew to be delyvered as ys abovesayd.

I geve and bequethe to every of my saide doughters one bedd with thappurtenances to be delyvered to eyther of them as ys abovesaid. And yf yt fortune eny of my seyde Childers to Decesse before the tyme of theire mariage That then I wolde that their legacies to them dewe shall come and remayne to my executors.

The residewe of all my goods and Catalls not bequethed I geve and bequethe holy to JULYAN my wiffe and UMFREY my sonne whome I make and ordeyne my Executors to bring my bodie honestly in erthe and paye any detts and funeralls and to performe this my last will. Also I will and ordeyne RICHARD COKE to be over seer of this my last will and testament. To this witnessethe Sr. OLYVER BOSEK, curet there and WILLIAM MYLWARD. Proved by J. Workman, 19th July 1543."

1E. NICHOLAS WORKMAN of Kings Stanley, Gloucestershire, England, died June or July 1543; married JULYANN (Gyllian, or Lillian) who survived him 11 yrs., her will being probated 12 Sept. 1554. Their children:

*2E. HUMFREY (HUMPHREY) WORKMAN of Kings Stanley, died before 1583 in Lasboro, Gloucester, England.

3E. RICHARD WORKMAN, who died and was buried in Frampton Cottrell, Gloucester, made his will 18 Jan. 1591, and it was probated in Oct. 1591, naming his wife, MARY, and a son, Thomas Workman. Richard asked that his brother, William, should be overseer. Neither Richard nor William were mentioned in their mother's will in 1554, although named in their father's will.

4E. WILLIAM WORKMAN lived in Stroud, Gloucester, at the time of his death. His will, made 31 May 1608 and probated in Oct. 1608, indicated that his wife had died previously as she was not named. His brother, Humfrey, was mentioned and bequests are made to his six children: Nathaniel, evidently the eldest son as he became the administrator of the estate (his own will was probated in 1618 naming only his wife, Jane, as survivor and making bequests to his brother, Richard, and his sisters); Richard Workman; Samuel Workman (not mentioned in his brother Nathaniel's will); Rebecca (Deborra) Workman married before 1608 to Mr. Essington; Abigail Workman married before May 1608 to Mr. Lloyd; and Margaret or Margery Workman married before 1608 to Mr. West.

5E. JOHN WORKMAN, probably still unmarried in 1554 as he was his mother"s chief legatee and no family is mentioned.

6E. THOMAS WORKMAN died in Bisley, Gloucester. His will, dated 27 July 1579 and proved 24 Oct. 1579, named his wife, JOAN, her cousin, Elizabeth, and children: Thomas Workman, Anne Workman who was married before 1579 to Mr. Hawker, Robert Workman, William Workman, Elizabeth Workman, Joan Workman, and Kathrin Workman.

7E. EDWARD WORKMAN, named in both mother's and father's wills.

8E. JANE WORKMAN, named by father but does not appear in mother's will in 1554.

9E. ALYSE WORKMAN married before 1554 a Mr. AYLWARDE or MILWARD.

Nicholas Workman had at least three brothers living in Gloucester. They were:

10E. THOMAS WORKMAN, who died in 1546 in Sutton, Gloucester, married Miss EDDEN who preceded him in death. The will requested that his brothers, William, and his father-in-law, Thomas Edden, bring up his orphaned children: Elizabeth Workman, Agnes Workman, Joane Workman, and Kathryn Workman.

11E. WILLIAM WORKMAN, whose will, probated in 1593 at Hardwicke, Gloucester, named his wife, ELINOR, and two sons: Henry Workman, who at this time had a son, John Workman; and William Workman.

12E. HENRY WORKMAN, whose will, dated 3 March 1559 and probated 18 Sept. 1563 at Minchinhampton, Gloucester, named his wife, ISABELL, and children: Gullm (William) Workman, John Workman, Thomas Workman, Humfrey Workman, Mary Workman, and Elizabeth Workman. Henry also named another brother:

13E. JAMES WORKMAN.

2E. HUMFREY (HUMPHREY) WORKMAN, son of Nicholas Workman[1E] and Julyann, of Kings Stanley, Gloucester, England, died before 1583 in Lasboro, Gloucester. In about 1546, he married JOANE (JOHANE) HATHWAY who died in Lasboro, Gloucester. (Her will, made 20 Jan. 1583 and probated in April, named a brother John Hathway.) Their children:

14E. THOMAS WORKMAN, born before 1554(he was named in his grandmother's will of that date); died in Alderly, Gloucester; his will, dated 27 March 1585 and proved 10 Sept. 1585, named his brothers and sisters and listed his wife, AGNES HALE, dau of Robert Hale. Their children: (births are recorded in the Alderley Parish Register) Robert Workman, born 16 Oct. 1580, Alderley, but probably died in infancy as he is not mentioned in his father's will; Nicholas Workman, born 21 May 1583 in Alderley; Elizabeth Workman, born 7 April 1585 in Alderley, and mentioned in the will only as "the child which my wife now goeth with." Thomas also bequeathed a legacy to his "daughter in lawe" (adopted child), Johanne Browne, dau of Edward Browne, deceased, the money to be given her when she reached the age of 21 years.

15E. LYLIAN WORKMAN, born before 1554 (mentioned in her grandmother's will) and married HENRY FORD.

16E. KATHARYN WORKMAN, born before 1554 (mentioned in grandmother's will) and married WILLIAM GOSEMORE, had a dau, Elianor, who married Mr. Thurston of Sherston Magna, Wiltshire.

17E. CHRISTOPHER WORKMAN.

18E. JOHN WORKMAN, probably the John of Charvild, Gloucester, whose will made in Feb. 1605 and probated July 1606 named his children as John Workman, Thomas Workman, and Giles Workman who had a dau, Margaret.

19E. HUMFREY WORKMAN, born about 1563; matriculated in Oxford University, Trinity College, 30 August 1582, aged 19.

20E. EDYTHE WORKMAN who married JOHN ARCHER.

*21E. WILLIAM WORKMAN, born about 1568; died 8 Sept. 1628, Newington Bagpath, Gloucester, England.

21E. WILLIAM WORKMAN, son of Humfrey Workman[2E] (Nicholas[1E]) and Joane Hathway, born about 1568; died 8 Sept. 1628 at Newington Bagpath, Gloucester, England; married ELIZABETH COCKS. Their children:

*22E. JOHN WORKMAN, born 1590 probably in Lasborough, Gloucester, England; buried 12 Jan. 1640/1 in Gloucester, England.

23E. SUSANNE WORKMAN, unmarried in 1641.

24E. ANNE WORKMAN married THOMAS BANKS.

25E. EDMUND or EDWARD WORKMAN, baptized March 1600 Newington Bagpath, Gloucester, England; died Nov. 1605.

26E. MARY WORKMAN, baptized April 1600, Newington Bagpath; married JOHN BANASTER of Oxford.

27E. A dau born about 1603 and married THOMAS BROAD. They had at least two sons; John Broad who was mentioned in his grandfather's will, and Thomas Broad mentioned in the will of John Workman[22E].

*28E. GILES WORKMAN, born 1605, Newington Bagpath, England; buried 14 Feb. 1655/6, Alderley, Gloucester, England.

St. Nicholas Parish Church, Gloucester, England. John Workman (Puritan Preacher) preached in this church, also buried there.

22E. JOHN WORKMAN, son of William Workman[21E] (Humfrey[2E] Nicholas[1E]) and Elizabeth Cocks; born in 1590 probably in Lasborough, Gloucester, England; buried in St. Nicholas churchyard, City of Gloucester, England, 12 Jan. 1640/1; married ESTHER WOOD of BrookThorpe, Cam, Gloucester.

(Note: The date 1640/1 is used here to show the variance in dates of the different calendars in use at that time. The tombstone date is 1640, but in terms of the present calendar the year is 1641. This is true of other dates written in this manner and occurs only during the months of January, February, and March, the first of the year formerly having been considered to be the first of March.)

At the time of John's birth, the family owned property and were living in Lasborough; and, although they continued to own property there, they eventually expanded their holdings and moved to a larger home in Newington Bagpath where the younger children were born. Although rated as commoners (not being of the titled gentry), the family position was such that, on 3 June 1608 at the age of 18, John Workman was able to matriculate in St. Albans Hall, Oxford. There he received his B.A. degree on 27 May 1611 and his M.A. on 8 July 1614. Very soon thereafter he seems to have been ordained to the ministry and was lecturing in and around the city of Gloucester, the Cathedral city of his home diocese.

Either during his school years or during the first part of his ministry, John became affiliated with the Puritan movement which was instituted by members and leaders of the Anglican church to resist the trend of certain leaders towards the tenets and practices of Catholicism. By the year 1619, he had attained such favor that the city council of Gloucester, looking for a minister to serve the spiritual needs of the Puritans of the city, appointed him lecturer for that group, lectures to be given twice a week with one of them to be at 9 a.m. Thursday morning in the parish church of St. Michaels and the other to be held on Sunday afternoon and to alternate between St. Michaels and St. Nicholas parishes. The city of Gloucester had become a stronghold of the Puritans; the city council under the mayorship of John Brewster had Puritan leanings, and even the Bishop of the diocese was lenient.

A powerful preacher and well liked by the people of the community, John was appointed to the ministry of St. Nicholas in the year 1622, which position he held with distinction in addition to the lectureship. The wave of favor was so strong that eventually the council, wishing to extend the sphere of John's influence, endeavored to gain an appointment for him to preach at the Cathedral college on Sunday. But this was not to be. The old Bishop was no longer there and a new one, Bishop Godfrey Goodman, was not so favorable, Moreover, Dean Laud working under Bishop Goodman, had taken a strong dislike to Mr. Workman and led the movement to counteract his influence. Two strong factions developed, one headed by Goodman and Laud and the other by John Workman. John contended that the church was now too "popish" in its leaning and teachings, while Goodman and Laud contended that John was a heretic and a traitor to his country. It was

an unequal battle, and by 1627 Bishop Goodman had John Workman suspended from St. Nicholas.

In spite of this action, the city council continued to support John Workman and as late as 26 Sept. 1633 voted to give John his stipend whether "he preach or not." By this time Dean Laud had become the Archbishop of Canterbury and could have forgotten the local dispute; but his hatred was so intense that, aided by Bishop Goodman, the city council was arrested and tried for supporting John and the Puritan movement. A heavy fine was imposed and to avoid further reprimand they were forced to withdraw from the contest. In the meantime, John Workman had been summoned to appear before the Bishop "for the scandalous matter of some of his sermons." The Bishop complained that Workman had delivered in open pulpit that pictures, ornaments, and images had no place in a church and they tended too much to idolatry; that ministers were not chosen properly; and that John had "usually prayed for the States of Holland and the King of Sweden before the King's Majesty." Archbishop Laud contended that the latter was the usual garb of the men of this party (Puritans) and as such they were traitors to the country as well as to the church.

Very soon after Laud became archbishop, John was summoned to Canterbury to stand trial. John admitted the content of his sermons and never wavered in support of the things which he believed. He was ordered repeatedly to produce notes or copies of his sermons showing these things. He was imprisoned and eventually excommunicated from the church, being ordered to make public denial of the things he had taught. This he refused to do saying that to do so would force him to acknowledge something which he had formerly denied on his oath. He begged them to study and rephrase the proposition.

Weary, broken in health from the long trial and imprisonment and divested of his priesthood, John Workman was allowed to return to Gloucester. There he opened a school for boys; but the Bishop forced him to close it saying that, if he was not fit to preach, neither should he teach. John then attempted to practice medicine, an art in which he was proficient; but that too was denied him. A number of years later, when Archbishop Laud was being tried for heresy to the Protestant faith, he was charged with undue persecution of John Workman. He replied that he had nothing against John practicing his arts in any other place but it was not possible to allow him to do anything in this town where he was so well known and had such a large following. In the last months of his life, the city council again voted a sum of money to aid John Workman and an annuity was also voted to care for his widow. He died at age 50.

Historians of the next century, notably Neal in his "History of Puritanism" and Stratford in "Great and Good Men of Gloucester," state that at the age of 43, during his trials, John Workman was allowed to go home to care for his "large family." No record of children has yet been found, however. He does not mention them in his will, and his nephew in 1681 says that John died "sine prole." Could it be that, out of love and compassion for this valiant minister, Mayor

John Brewster and the city council found asylum for the family with that other Brewster and the Puritans who fled to Holland?

It is interesting to note that in the decade following John Workman's death both Bishop Godfrey Goodman and Archbishop Laud were tried and condemned by the Ecclesiastical courts for the very charges which John Workman had made against them. And it is certainly the story of John Workman that has colored the legends of the American Workmans when they say their people were connected with the Puritan movement in England and they went to Holland for religious freedom.

28E. GILES WORKMAN, son of William Workman[21E] (Humfrey[2E] Nicholas[1E]) and Elizabeth Cocks; born 1605 in Newington (Newton) Bagpath, Gloucester, England; buried 14 Feb. 1655/6 in Alderly, Gloucester, England; married in 1635 to ANNE PETTY (born 1613 of Fauley, Oxford Co., England; died 30 March 1655 Newington Bagpath, Gloucester, England; dau of Leonard Petty). Their children:

29E. JAMES WORKMAN who died Jan. 1677; matriculated in Merton College, Oxford, 12 Dec. 1654; received his B.A. Degree 23 July 1657; was a fellow or teacher at the college from 1658-1677; received his Master's Degree 21 Jan. 1662/3; buried 14 Jan. 1677 in the college chapel. Unmarried.

30E. JOHN WORKMAN born 16 Dec. 1638, at Newington Bagpath or Walford, Hartfordshire; died 24 June 1685, Northamptonshire; married CONSTANCE MAY (of Rawmere, Sussex Co.; died 27 Sept. 1681; dau of John May; Constance died in childbed). No children. John Workman matriculated in Merton College, Oxford, 25 Nov. 1653; fellow of All Soul's College; B.A. 20 Jan. 1658-9; M.A. 11 Nov. 1662; incorporated at Cambridge 1680; canon of Peterborough 1676; Vicar of Hambledon, Rutland, 1676; and Rector at Peakirk, Northampton, 1682 until his death. In his earlier years he was rector of Sutton-under-Brailes, Gloucester.

In 1681 John Workman applied to the heralds for a coat of arms and obtained it—a silver spread-eagle on an azure field.

31E. GILES WORKMAN, born 1643; matriculated in New College, Oxford, 10 May 1662, age 19, subscribing himself as "scholaris;" in 1681 his brother, John, stated that Giles was "now in his travels beyond sea."

32E. WILLIAM WORKMAN who died at age 5, after 1655.

33E. ANNE WORKMAN, eldest dau of Giles; married ROBERT WELMAN of Oxford.

34E. ELIZABETH WORKMAN, died age 1 year.

Following in the footsteps of his elder brother, Giles Workman matriculated in Oxford, Magdalen Hall, 27 June 1623, at age 18; received his B.A. 21 Oct. 1626; his Master's from St. Edmund's Hall 11 June 1629. He became vicar of Wallford, Hertfordshire, but it was not long until he became master (teacher) and minister in the College School in Gloucester. In 1642, under the patronage of Judge Hale, Giles became the rector of Alderley, which post he maintained until his death, living at the nearby family home in Newington Bagpath to which he had been the heir after the death of his parents.

A much milder echo of his elder brother, Giles never antagonized his peers, although he was quick to come to his brother's defense when

the occasion arose. While in Wallford, he offered asylum to John when, broken in health by his imprisonment, he needed rest and care. After John's death, when vilifying articles were written concerning him, Giles quickly took the pulpit in his defense; and in 1646, he published a sermon entitled "Private Men No Pulpit Men." A verbal battle between the clergy of Gloucester had been going on since 1641. This dissertation had been in reply and was now being printed as a clincher to the argument. In a foreword to the reader, Giles says: ". . . a reply both for the manifestation of truth, to the undeceiving of the people; and for the Vindication of a painfull Minister, deceased, near in relation to me, for a foul Aspersion and unchristian slander laid upon him in that writing. . . . I have left out that which pertains to the slander." The issue had become much bigger than the personal affront. In this book, which may be seen at the British Museum, Giles quotes at length from the Puritan minister of Boston, Mr. Cotton. It is significant that Giles should have been so closely associated with the Puritans in America that he would be quoting from their beliefs and writings.

References: Foster's History of Gloucester
Foster's Oxford Alumni
Bigland's History of Gloucester
Wills of the people named
Parish Registers

AMERICANA

One of the early Workman families to come to America is that of ANTHONY WORKMAN and his wife ELIZABETH who arrived in the year 1668 with 47 other passengers aboard the "Francis and Mary" which had sailed from Bristol, England, under the command of Captain John England. As a reward for "services" Anthony and his wife were each awarded 50 acres of land on the Island of Kent. He bought another 50 acres creating a tract known as "Workman's Hazard," a very fertile and desirable piece of property.

It is probable that Anthony and Elizabeth had children although to date no such record has been found. However, before ten years had passed, Elizabeth died; and, if there were children, they left home as they reached maturity and were not again identified with the family. Anthony then married Mrs. JOHAN PORTER DUNN, the widow of Robert Dunn who had come to Maryland in 1649.

In the year 1680, Captain England, sailing again from Bristol, Gloucester, England, this time in the ship "Society," brought a Workman to the American shores. This time it was Samuel who came to Pennsylvania. Samuel, however, died a bachelor having willed his meager possessions to his two nieces (will filed in Bristol Archives, England). There were other scattered migrations about this time and subsequently, but one stands out in importance above all others.

1H. JOHN WILLIAM WORKMAN (the Dutch form of his name being Jans William Woertman) died in Amsterdam, Holland, some time before the year 1647. Little is known of him except that he was married and had a family. It is believed that he was an emigrant from England, coming to Holland as a result of religious persecution during the time of the Puritan upheavals. In Holland, John seemingly integrated into the social and religious way of life of the people there and his family adopted their customs completely so that during the time of their emigrations they were known mainly as sons, daughters, or wife of John. In church records the patronymic pattern was followed almost completely so that John's son, Richard, is recorded as Dirck Jansen very frequently. As early as the year 1628, Jans William Woertman had married HARMTJE (Hannah, an unusual name among the Dutch) and they were the parents of at least three children born in Amsterdam, Holland:

2H. ELIZABETH JANS (or Woertman, dau of John) born about 1630. Her name is spelled variously in church records as Elizabeth, Lysbeth, Lysbet. Her first recorded appearance in America was 7 July 1647 when she married (1) PIETER JANSEN NOORMAN (born in Norway). Elizabeth and Pieter were among the first settlers of the town of Bushwick, having purchased 130 acres of land in that area, located on the East River. Elizabeth was living on and acquired title to this property at the time of her husband's death. She and her second husband made a joint will in 1688 giving the property to Teunis Woertman (son of her brother Dirck Jansen Woertman) in whose family it remained until 1785 and became known as the Woertman House.

Elizabeth married (2) 6 Oct. 1662 at New Amsterdam Dutch Church, JOOST JANSEN COCQUIT (Cockuit or Kokhuyt; born at Brugge, Flanders, Belguim; recorded as emigrating from Wieringen 27 April 1660, as a soldier on the ship Otter). Elizabeth, as a widow, 10 March 1694/5 executed a codicil to the joint will, indicating that Joost died prior to that time. The will, proved 1 April 1695, made bequests to nephews and nieces indicating that Elizabeth died without issue.

*3H. DIRCK JANS WOERTMAN (Richard, John's son, Workman; it will be noted that the names Richard and John are common names in the Workman family of Gloucester, England, of this era) born about 1630 in Amsterdam, Holland; immigrated to America in 1647 and was unmarried at that time.

4H. ANNETJE, known most commonly as Annetje Lodowycke, may have been a half-sister to Dirck and Elizabeth, inasmuch as Lodowycke de Jong appeared as sponsor to the baptism of Annetje's first child. Proponents of this theory point out that the mother of the family, Harmitje, widow of Jans, probably married Lodowycke de Jong in Holland and he probably sponsored the family, Elizabeth and Dirck, children of the first marriage, and Annetje, his own daughter, in the move to America. It is fairly certain that the mother came to America, but in all land transactions she is known merely as Harmitje Jans with Lodowicke never appearing in the picture. She lived to a ripe old age and owned considerable property in Long Island and Brooklyn and died after 1685. This would make Annetje born probably in 1636, half sister to the other two children. At her marriage in 1655, she names herself as "Annetje Loderwycks Van Amsterdam" (Annetje Loderwycks of Amsterdam). It is also conceivable, and there is indication in the records, that she was a little older than assumed and she came to America as the *widow* or wife of Lodowyck de Jong. This would then make the Lodowyck de Jong, sponsor of her first child, a nephew or other relative; or this could have been an attempt to name the father of the child of a previous marriage.

Annetje married 7 Aug. 1655 in New Amsterdam Dutch Church, SIMON CLAUSE (Claeszen Van (or of) Groeningen; his will, made 8 July 1684 and probated 7 Oct. 1684, indicated that Annetje had died before that time). They were residents of Brooklyn, Kings Co., New York. Their children, all christened in Brooklyn, Kings, N. Y. were: Grietje Clause chr 29 July 1657; Engeltye Clause chr 15 Sept. 1658; Janneken Clause chr 5 Dec. 1660; Clause Clause chr 27 Nov. 1661; Elizabeth Clause chr 22 May 1664; Lodewyck Clause chr 25 April 1666; Peter Clause chr 12 Jan. 1671; Margaret Clause chr 14 Jan. 1674; and Jan Clause.

In the will of Simon Clause, he requests that the children be left in the guardianship of his wife's brother and brother-in-law, Derick Jans Woertman and Joost Kokhuyt; the estate to be divided between the children of "Annetje Derickson DeJong (Widow) that have the name of Clause." This is a strong indication that Annetje was married previously and had children by that first marriage with their christening taking place later, or they could have been omitted because of death or marriage. Only the last six are named in the will.

3H. DIRCK JANS WOERTMAN, son of John William Workman[1]; born about 1630 Amsterdam, Holland; immigrated to America in 1647 (the date fixed when in 1687 he took the oath of allegiance at Brooklyn and stated that he had been in the country 40 years). Although known during this period simply as Dirck (Derick) Jans, in 1680 he resumed the surname of Woertman and was known by it

from then on. Just where he lived from 1647 to 1661 is not certain, but on 10 April 1661 he and his wife, MARRIETJE TEUNIS DENYSE (born 3 April 1644, Brooklyn, Kings, New York; died 1690 Brooklyn, N.Y.; dau of Teunice Nyssen and Femmetje (Phoebe) Seals) were admitted to the Brooklyn Dutch Church. Just when the couple was married is not known, but it was probably in 1660. At this time and subsequently Dirck (Derick) owned property in Brooklyn and operated the Brooklyn Ferry. The sale of this property took place in 1687. Dirck was made a town officer in 1673 in Brooklyn. The children of this family were:

*5H. HARAMITA WOERTMAN chr 6 June 1661, Brooklyn, Kings, N. Y.

*6H. FEMMETJE (PHOEBE) WOERTMAN chr 6 Jan. 1663-4, Brooklyn, N. Y.

*7H. JAN DERICK WOERTMAN chr 1665, Brooklyn, N. Y.

8H. GEERTRUY WOERTMAN chr 1667, Brooklyn, Kings, N. Y., married 28 May 1692 to GABRIEL JANSE SPRONG (born about 1665 Brooklyn, N. Y.; will proved 14 Sept. 1726; son of Jan Sprong and Ann Sodelaers) and had children born in Brooklyn, Kings, N. Y.: Annetje Sprong chr 5 May 1695 and married in 1715 to Simon Duryea (who was baptized 20 Nov. 1693 in Brooklyn); Eightje Sprong chr 13 Dec. 1696; Jan Sprong chr 27 Nov. 1698 and married Sarah Hansen; Lucas Sprong chr 27 June 1700; Ade Sprong chr 1702; Marytje Sprong chr 7 Aug. 1704; Gabriel Sprong chr 1707; Catherine Sprong chr 1709.

*9H. TEUNIS DERICK WOERTMAN chr 28 Dec. 1669, Brooklyn, N. Y.

10H. PAULIS (PAUL) WOERTMAN chr 2 April 1672, Brooklyn, N. Y. Unmarried.

11H. CATHERINE WOERTMAN chr 1677, Brooklyn, N. Y.. Died a child.

*12H. DENYSE (DENNIS) WOERTMAN chr 27 July 1678, Brooklyn, N. Y.

13H. LYSBETH (ELIZABETH) WOERTMAN chr 4 April 1681, Brooklyn, N. Y. Married DIRCK VAN ZUTPHEN.

14H. ANNETJE WOERTMAN chr 15 June 1684, Brooklyn, N. Y. Married 27 April 1705 to ISAAC De RIEMER (born about 1680; son of Huybert De Riemer and Catherine) and had children born in Brooklyn, New York: Peter Riemer chr 17 Feb. 1706, Isaac Riemer chr 20 June 1708, Hubertus Riemer chr 13 Dec. 1710, Marritje Riemer chr 27 Jan. 1714, Catherine Riemer chr 1 Aug. 1716, Elizabeth Riemer chr 11 Feb. 1719, Antje Riemer chr 4 Oct. 1721, Abraham Riemer chr 17 June 1724, Dirck Riemer chr 5 Oct. 1726.

15H. MARRETJE WOERTMAN chr 21 Nov. 1686 ,Brooklyn, N. Y.

*16H. PETER DERICK WOERTMAN chr 1688, Brooklyn, N. Y.

17H. LOREWYCK (LODEWYCK) DERICK WOERTMAN chr 1690, Brooklyn, N. Y.

On April 9, 1691, Dirck Woertman as widower of Maritje Teunis made a prenuptial agreement with Annetje Aukes (widow of Wynant Pieters, dau of Auke Jans Van Nuys who emigrated in 1661 and made his will in 1694 naming his dau Annetje as the wife of Dirck Jansen Woertman). There were no children of this marriage.

TEUNIS (CORNELIUS) NYSSEN came to America in 1638 from Bissnick (Bunnik) in the province of Utrecht and lived at New

Amsterdam, New York, dying on Manhattan Island; married FEMMETJE SEALS (or Pheabia Faelix, widow of Hendricks the Boor, dau of Jan Seals and Cornelius Buys) and had children: Jannetje Teunis chr 22 Dec. 1641, Brooklyn, N.Y., and married Jans Hansen Bergen; Marretje Teunis Denyse chr 3 April 1644, Brooklyn, N.Y., and married Dericks Jans Woertman[3H]; Aertje Teunis chr 18 Feb. 1645, Brooklyn, N.Y., and married Hieronemus Rapalie; Elsje Teunis chr 10 May 1648 and married in 1669 to Gerrett Snediker; Femmetje Teunis chr 3 April 1650 and married Michael Hansen Bergen; Denys (Dionys) Teunis chr 16 April 1654 and married 1682 to Elizabeth Polhemis; Jan Teunis, twin to Denys, chr 12 April 1654 and died a child; Cornelius Teunis chr 1656; Jan Teunis born 1660 and married 16 Nov. 1679 to Cataline Bogoert moving later to Raritan, N.J.; Teunis Teunis born 1658 moved to Rariton, N.J., and took name of Teunis Van Middlewort; Joris (George) Teunis born 1662.

5H. HARAMITA WOERTMAN, dau of Dirck Jans Woertman[3H] (John William Workman[1H]) and Marrietje Teunis Denyse; chr 6 June 1661, Brooklyn, N.Y.; married (1) 5 Sept. 1680 to THOMAS WILLENSEN KOECK (Coeck or Cook; born 14 April 1658 in New York; died 1 Jan. 1689/90; son of William Koeck and Sarah Schepmos) and had children:

18H. WILLIAM COECK (Coeck Cook) born 25 May 1681, Brooklyn, N. Y.; died 5 April 1739, New York; married 7 Dec. 1723 to CORNELIA DeGRAW (widow of Richard Mahoon; dau of Leonard DeGraw and Chanty .....).

19H. DIRCK KOECK (Coeck, Cook) born 1683; married 8 Oct. 1704, SUSANNA CRIGIER.

20H. DIANA KOECK died in 1690.

21H. Infant—probably a twin which died.

22H. SARAH COECK born 1689; married 25 Jan. 1708 to JONATHAN MAYEN of Boston.

Thomas W. Koeck's will was proved 20 Sept. 1689 leaving his estate to his wife Harmptje Woertman and children William, Diana, and Sarah.

(2) HARAMITA WOERTMAN[5H] married 13 Sept. 1691 ISAAC ARENTZEN VAN HOECK (who died 15 Nov. 1693). To this union was born one son, Isaac Van Hoeck, who was christened in March 1692.

(3) HARAMITA WOERTMAN[5H] married 17 June 1694, ABRAHAM MESSLER (or Metselaer; born about 1658; died 1718; son of Jan Adamson Messler and Geertie Dircks. After Haramita's death in about 1705, Abraham married (2) 31 Jan. 1706, Agnetje Staats, daughter of Peter Jans Staats). To Haramita and Abraham Messler were born:

23H. JOHANNAS MESSLER chr 16 Dec. 1694, Staten Island, N. Y.; married 1718 to CATRYNTJE NEIFIES.

24H. PETER MESSLER chr 7 Feb. 1697, New York; married 1721 CORNELIUS NEIFIES.

25H. LOREWICK (LODEWYCK) MESSLER chr 12 Feb. 1699.

26H. ABRAHAM MESSLER, Jr., chr 3 June 1701; married 25 July 1734 to RACHEL Van BERKUM (a widow).

6H. FEMMETJE (PHOEBE) WOERTMAN, dau of Dirck Jans Woertman[3H] (John William[1H]) and Marrietje Teunis; chr 6 Jan. 1663/4, Brooklyn, N.Y.; died before 1707; married 1 Nov. 1684 in Brooklyn, N.Y., to JORIS (George) REMSEN (born 2 Feb. 1650, Flushing, N.Y.; died 1724; son of Rem Jansen Remsen Van der Beeck and Jannetje Rapali who was the dau of Joris Rapali and Catalyntje Triev; after Femmetje's death Joris married (2) ALTIE BERGEN). To Joris and Femmetje were born:

27H. MARY (MARYETTE or MARRIETJE) REMSEN born about 1685 at Brooklyn Ferry, Kings, N. Y.; married about 1708-10 to JOOST DeBEVOISE (BEAUWORS) (who was chr 27 March 1683; died 1773-7) and had children born in Brooklyn, N. Y.: Jacobus DeBevoise born about 1712 and married Maria Gerretson; Femmetje DeBevoise born about 1714 and married John Johnson; Mary DeBevoise born about 1716; Anna DeBevoise born 20 Oct. 1720 and married Johannas Wyckoff; Elizabeth DeBevoise born about 1722 and married Peter Cowenhover; Sophia DeBevoise born 1724 and married Albert Nostrand.

28H. SARAH REMSEN born about 1687, Brooklyn, N. Y.; married JACOB DeBEVOISE.

29H. FEMMETJE REMSEN born about 1689 and married PETER GOTT.

30H. REM JORIS REMSEN born about 1692, New York; married AELTJE BERGEN.

31H. ELIZABETH REMSEN chr 5 March 1699; married GEORGE RAPALYE.

32H. ANNTJE REMSEN chr 27 July 1701, Brooklyn, N. Y.; married RYNIER REMSEN.

33H. CALATINE REMSEN chr 12 April 1704; married HENDRICK REMSEN.

34H. HILLETJE REMSEN chr 12 Dec. 1705, Brooklyn, N. Y.

35H. TEUNIS REMSEN chr 26 Oct. 1716; married MARGARIETJE VALENTINE. Teunis may have been born about the time of Femmetje's death and not christened until much later, or he was actually the son of Altie Bergen, second wife of Joris Remsen.

7H. JAN DERICK (DERKISON) WOERTMAN (WORTMAN, WORKMAN) son of Dirck Jans Woertman[3H] (John William Workman[1H]); and Marrietje Teunis; chr 1665 in Brooklyn, N.Y.; married 17 Jan. 1690 in Brooklyn, N.Y., ANNA MARIA ANDRIES (ANDRIESSEN) (Chr 1670 in Brooklyn, Kings, N.Y.; dau of Andries Jureadusen or Juriansen and Annetje Pieterse Praa who was baptized in 1652 in Leyden, Holland, dau of Pieter Praa and Maxine). To Jans Derick Woertman and Anna Maria Andries were born:

*36H. ANDRIES WOERTMAN chr 22 Nov 1691 in Brooklyn, Kings, N. Y.

37H. DIRCK WOERTMAN chr 26 Nov. 1693 in Brooklyn, N. Y.; died in Bushwick, New York; married ELIZABETH ..... (born about 1696) and had children born in New Brunswick, New Jersey: Anna Marie Wortman born 3 Feb. 1723; Dirck Wortman born 28 March 1725; Jacobus Wortman born 21 April 1727; (Note the move for a time to New Jersey).

38H. JAN EVERTSEN BOUT WOERTMAN chr 4 May 1695 in Brooklyn, New York; married (1) BELITIE (BELLETJE) ..... (it is believed that she is the Belitie Woertman who died 19 June 1720). To this union was born: one child Janavera (John) Woertman born 19 June 1720 but died soon. Jan married (2) NELLITJE ..... and had children born in Somerville, Somerset, New Jersey: William (Willem) Woertman born 17 Nov. 1721; Maria Woertman born 9 Feb .1724; Sarah Woertman born 5 Feb. 1727; Jan (John) Woertman born 1 Feb. 1729 and died 1807; Catherine Woertman born about 1730 and married Johannes Van Zendt.

*39H. PETER WOERTMAN chr 30 Sept. 1698 in Brooklyn, N. Y.

40H. ELIZABETH WOERTMAN chr 19 Sept. 1699 in Somerville, New Jersey.

41H. HERMITIEN WOERTMAN chr 25 Oct. 1704 in Raritan, New Jersey; married LUCUS COESVERT and had a son Isaac.

42H. ANNA WOERTMAN chr 30 April 1707 in Raritan, New Jersey; married JACOB PIETERSE.

*43H. ABRAHAM WOERTMAN chr 27 April 1709 in Raritan, New Jersey.

44H. JAN (JANE) WOERTMAN chr 25 Oct. 1710 in Raritan, New Jersey.

45H. FEMMETJE (FEMMETCHEN) WOERTMAN chr 23 Aug. 1716 in Raritan, New Jersey.

36H. ANDRIES WOERTMAN (recorded also as Andrew Workman, Wortman) son of Jan Derick Woertman[7H] (Dirck Jans[3H] John William[1H]) and Anna Maria Andries; christened 22 Nov. 1691 in Brooklyn, Kings, N.Y.; married Jannetje Post (christened 19 June 1695 in Brooklyn, N.Y.; dau of Wilhelmus Post who came to America in 1650 with his father, Adrian Post, and Aletje Covert) and had children born in New Brunswick, New Jersey:

46H. AALTIE WORTMAN chr 8 April 1719.

47H. JANNETJE WORTMAN chr 3 Feb. 1722.

48H. JAN (JOHN) WORTMAN chr 7 Feb. 1725.

49H. AGNITJE WORTMAN chr 5 Feb. 1727.

50H. TEUNIS WORTMAN chr 20 April 1730.

51H. ELIZABETH WORTMAN chr 12 May 1734.

52H. ANDRIES WORTMAN, Jr. chr 1736; died before 1811 as his will was probated that year; married MARGARET ..... and had children: William Wortman born about 1765; Peter Wortman born about 1767; Cintha Wortman born about 1769; Eleanor Wortman born about 1771; Auston Wortman born 1773; Jane Gorden Wortman. Andries Wortman (as Andrew Workman) enlisted in the New Jersey Militia and served in the Revolutionary War, drawing military land in New Jersey as a reward.

53H. PETER WORTMAN chr in 1738; died 1776 in Old Bedminster, Somerset, New Jersey; married SARAH VAN NEST (born 1741; died 1771 in Bedminster, New Jersey; dau of John Van Nest) and had children: Maregritta Wortman born 16 Aug. 1761 and married (1) Phillip Van Arsdale, (2) Bergun Van Doren; Marie Wortman born 15 April 1764; Peter Wortman born 3 March 1766; Dircks Wortman born 1768.

39H. PETER WOERTMAN (WORTMAN, WORKMAN), son of Jan Derick Woertman[7H] (Dirck Jans[3H] John William [1H]) and Anna Maria Andries; chr 30 Sept. 1698 in Brooklyn, N.Y.; will proved 9 Nov. 1776 in Bridgewater, Somerset, N.J.; married in 1724 to MAR-

GARITE BROKEN (BROKAW) (who was chr 28 April 1708; died after 1777; dau of Peter Broken or Brokaw and Martha Jude) and had children born in Somerville, Somerset, New Jersey:

54H. JUDITH WORTMAN chr 26 March 1727.

55H. PETERUS (PETER) WORTMAN chr 20 Nov. 1731; died about 1783; married CATHERINE VAN NEST (born 1737; died 7 Oct. 1815 aged 78 years) and had children John Wortman born 1758; Able Wortman born 1759; William Wortman born 1760 and died 1817 aged 59 years; Alleta Wortman chr 1773 and died 6 June 1861 aged 88 years; Samuel Wortman born 1776 and married Mary Robinson; Andrew Wortman born 1780, died 6 Nov. 1865 aged 85 years, married Mary Dow.

56H. JOHN WORTMAN chr 1733; died May 1772; married 22 June 1752 to ANNA VAN OSTRAND (Oastrandt; born about 1734) and had children born at Bridgewater, Somerset, N. J.: Teunis Wortman born about 1754; Garritt Wortman born about 1758; Mary Wortman born about 1760; Catherine Wortman born about 1762; Jane Wortman born about 1764; Phebe Wortman born about 1764.

57H. CATHERINE WORTMAN chr 1734-5; married PETER SUTFIN, SR., (born about 1730) and had children born in Somerville, N. J.: Peter Sutfin born 1750 and died a child; Charity Sutfin chr 16 Feb. 1752 and died Jan. 1809, married Matthias Lane, Jr.; Margaret Sutfin chr 26 May 1754 and died 13 Nov. 1824, married Cornelius Bodine; Gisbert Sutfin chr 9 Jan. 1757 and died infant; Gisbert Sutfin chr 27 June 1762, married Elizabeth Pross; Judith Sutfin chr 28 Nov. 1764 and died 24 Dec. 1847, wife of Peter Stoothuff; Elizabeth Sutfin chr 1767, died 9 Nov. 1849, wife of William Henrod; Nalley Sutfin chr 1767 died before 1801; Catherine Sutfin born 1769 and married Joseph Still (Stull); John Sutfin born 7 July 1770.

58H. ANNETJE WORTMAN born 1736.

59H. SARAH WORTMAN born 1737; married about 1772 to ROBERT TELFORD (born about 1733 in Tyrone Co., Ireland; died 1823 in Kentucky; son of Alexander Telford) and had children born in Somerville, N. J.: Mary Telford born 4 Nov. 1773; John Telford born 7 June 1775 and married (1) Ann Wortman and (2) Catherine Guthrie; Jean Telford born 3 March 1777; Alexander Telford born 9 Jan. 1778; Robert Telford born 15 Nov. 1780; Sarah Telford born 15 Sept. 1782 and married Thomas Gillmore; Elizabeth Telford born 21 Dec. 1784 and married James Gillmore; William Telford born 21 April 1787; David Telford born 23 May 1789; James Telford born 17 June 1791.

60H. MARGARET WORTMAN chr about 1745; died 20 Sept. 1769; married in 1763 at Bedminster, N. J., to STEPHEN HUNT (born 1739 at Wolf Hollow, N. Y.; died age 30 when last child was born in 1769) and had children born in Bedminster, Somerset, N. J.: Stephen Hunt born 1765; Margaret Hunt born 1767; Catherine Hunt born 1769.

9H. TEUNIS DERICK WOERTMAN, son of Jan Derick Woertman[7H] (Dirck Jans[3H] John William [1H]) and Anna Maria Andries; chr 28 Dec. 1669 Brooklyn, N.Y.; married 28 Dec. 1694 to CATHERINE SPRONG (born about 1672 Flushing, Queens Co., N.Y.; dau of Jan Sprong and Johanna Sodeler) and had children:

*61H. JAN WORTMAN born about 1695 Bushwick, Kings, N. Y., died 1773.

62H. MARRETJE WORTMAN chr 17 Dec. 1696-7 Bushwick, N.Y.; married SIMON SIMONSON (born about 1695).

63H. ANTJE (ANNEKE, ANNA) WORTMAN born 7 Sept. 1698, Albany, N. Y.; married JACOB PIETERSE (born about 1695).

64H. ELIZABETH (LYSBETH) WORTMAN chr 10 March 1700, Bushwick, N. Y.; married JAN LEQUIRE (baptized 1661, Bushwick, N. Y.).

65H. SARAH WORTMAN born 1702 Bushwick, N. Y.; married 30 April 1737 to CORNELIUS HOOGLAND (born 1703 in Flatbush, N. Y.; died 20 May 1777; son of William Hoogland and Neeltje Andries; he married (2) Maria Hardenberg). To Sarah and Cornelius were born in Wolf Hollow, Long Island, New York: William Hoogland born 21 Feb. 1742; Wyllen Hoogland born 27 Oct. 1748; Femmetje Hoogland born 28 June 1752; Cornelius Hoogland born 28 Feb. 1756.

66H. DAVID WORTMAN born 1706, Bushwick, N. Y.; married ELIZABETH ANNIN.

67H. DIRCK WORTMAN born 1708 Bushwick, N. Y.; will probated 1762; married about 1740 to ANNA NICHOLAS FOLKERTSON (born about 1710 Bushwick or Boswick, N. Y.; died 1763; dau of Nicholas Folkertson) and had children born in New Brunswick, N. J.: Teunis Wortman born about 1742 and married Marretje Kittel; Lydia (Ledea) Wortman born 11 July 1744.

61H. JAN (JOHN) WORTMAN, son of Teunis Derick Woertman[9H] (Jans Derick[7H] Dirck Jans[3H] John William[1H]) and Catherine Sprong; born about 1695 Bushwick, Kings, New York; died and will proved 19 June 1773, Oyster Bay, New York; married (1) JANNETJE LETTEN (born about 1708; died about 1752 Oyster Bay, New York; dau of Josia Letten and Susannah Coles) and had children born at Oyster Bay, Nassau, New York:

68H. JANNETJE WORTMAN born 22 Oct. 1727.

69H. TEUNIS WORTMAN chr 3 Aug. 1729; died 27 Aug. 1775, aged 45 years; married RHODA SMITH TOWNSEND (born 1739 of Oyster Bay, N. Y.; died 26 Dec. 1800, aged 61 years) and had children: Susanna Wortman born 1760 Long Island, N.Y. and married Jacob Rennesen; Rhoda Wortman born 1761 Long Island; Rebecca Wortman born 1763, Long Island, N. Y., and married Caleb Smith; Coles Wortman born 1764 Oyster Bay, N. Y. and died 28 Feb. 1810, aged 46 years. Coles Wortman married (1) Salley VanWyck (born 16 Oct. 1769 and died 9 Aug. 1795). He married (2) Elizabeth Letten.

70H. GEERTIE WORTMAN chr 3 Aug. 1729; married Mr. SAREL.

71H. JOHN WORTMAN, JR., chr 5 Jan 1734; married ALCHE LUYSTER.

72H. FEMMETE WORTMAN chr 15 Jan. 1738; married CHARLES SIMOUSON.

73H. GERRET WORTMAN born about 1740; married SARAH PETERS.

74H. MARY WORTMAN born 1742; married 17 Dec. 1764 to WILL RICHARDSON.

75H. CATHERINE WORTMAN born 5 Jan. 1744; married JOHANNAS VAN SANT.

12H. DENYSE (DENNIS) WORTMAN, son of Dirck Jans Woertman[3H] (John William[1H]) and Marrietje Teunis Denyse chr 27 July 1678 Brooklyn, N.Y.; died 1706; married 24 May 1702 in New York City, N.Y., to MARGARET BEEKMAN (born 1680, Brooklyn, Kings, N.Y.) and had children born in Brooklyn, N.Y.:

76H. WILLIAM WORTMAN born about 1700-2; bought land in Peapack, Somerset, N.J.; married SARAH WILLIAMS (dau of Calvin Williams) and had children born in Peapack, N. J.: Bout Wortman born 1720; Jan (John) Wortman born about 1722; Andrew Wortman born about 1724; William Wortman born 1721 and died in 1803, aged 82 years. William, Jr., is probably the same who married Maragritta and had a son Samuel born 6 Aug. 1757.

77H. MARRITIE WORTMAN chr 10 Feb. 1703.

78H. ANTJE WORTMAN chr 10 Oct. 1708.

79H. SAMUEL WORTMAN chr 30 Sept. 1711; his will was proved 14 July 1792; married about 1736 to NANCY ..... and had children: James Wortman born 1737 and married Phebe Curry; Daniel Wortman born 1740; Peter Wortman born 1744 and died 1768, aged 24 years.

80H. MARIE WORTMAN chr 4 Jan. 1718.

16H. PETER DERICK WOERTMAN, son of Dirck Jans Woertman[3H] (John William[1H]) and Marrietje Teunis Denyse; chr in 1688, Brooklyn, N.Y. Peter and at least one son were in what is now known as Allegany Co., Md., in 1735 and it is believed that Peter died there. His wife had died some time between 1727 and 1735 as there is no evidence that she accompanied him. He had served as an elder in the Reading Reformed Dutch Church. Their children:

*81H. ISAAC WORTMAN (WORKMAN) born 1710 Brooklyn, Kings, N. Y., is probably the Isaac who with his wife, Femmetje (Phoebe) Ragel, were witnesses to the christening of Isaac, son of Lucas Covert and Harmptje Woertman[41H]. (See next Chapter.)

82H. CORNELIUS WORKMAN (WORTMAN) born 1715 Brooklyn, N. Y., was probably the "Nee" Workman who established the original Workman Farm near Frostburg, Allegany, Md.

*83H. PETER WORTMAN born 1720 probably in New Jersey.

84H. MARGARET WORKMAN born 1727 probably in New Jersey.

There were probably other daughters.

83H. PETER WORKMAN, son of Peter Derick Woertman[16H] (Dirck Jans[3H] John William[1H]) born 1720 probably in New Jersey; lived in Roxbury, Morris Co., N.J.; his will was witnessed 28 June 1779; drew military land in New Jersey for service in Revolution; married MARY ..... and had children:

85H. ANDREW WORKMAN born 1748 in Roxbury, Morris, N. J.; died 1803, aged 55 years; married MARY DOW who died 1803.

*86H. JOSEPH WORKMAN born 1750 in Roxbury, Morris, N. J.

87H. ELIZABETH WORKMAN born 1755.

88H. ALSHE WORKMAN born 1757.

89H. SARAH WORKMAN born 1759.

90H. MARGARET WORKMAN born 1760 and married ANDREW BIRD.

91H. ALETTA WORKMAN born 1762.

(Note: Although the Dutch form Woertman or Wortman is still used, the Anglicized form of the name is beginning to make its reappearance; and, while some families maintain the Wortman form of the name to the present time, other branches will be found only as Workman from this time on.)

86H. JOSEPH WORKMAN, son of Peter Workman[83H] (Peter Derick[16H] Dirck Jans[3H] John William[1H]) born 1750 in Roxbury, Morris, N.J.; died aged 63 years; he was known as Captain Wortman because of his connection with the military service; married MARGARET EMMONS (born 1762 and died 1860, dau of Nicholas Emmons and Fannie .....) and had children:

92H. OLIVE MARY WORTMAN born 1781; married HENRY DORLAND.

93H. GERTRUDE WORTMAN born 1783; married STEPHEN HOWELL.

94H. JACOB WORTMAN born 1785; married SARAH (SALLY) CRATER.

95H. NICHOLAS WORTMAN born 1787 in Chester, Morris Co., N. J.

96H. MALINDA WORTMAN born 1790 in Chester, N. J.

*97H. PETER WORTMAN born 1794 in Chester, N. J.; died 11 May 1865.

97H. PETER WORTMAN, son of Joseph Wortman or Workman[86H] (Peter[83H] Peter Derick[16H] Dirck Jans[3H] John William[1H]) born 15 Jan. 1794 in Chester, Morris, N.J.; died 11 May 1865; married 8 April 1815 to MARY MESSLER (born 6 May 1798; died 1 Jan. 1883 age 85 years; dau of Jacob Messler and Jane.....) and had children born in Chester, Morris, New Jersey:

98H. JACOB WORTMAN born 31 Oct. 1815; died 4 Nov. 1859; married 1 Dec. 1839 to ANNA E. EMMONS.

99H. ELIAS WORTMAN born 8 Jan. 1819; married EMELINE LEEK.

100H. SARAH WORTMAN born 27 Jan. 1821; died 31 Oct. 1884; married ANDREW RARICK.

101H. FANNIE (FRANCES) WORTMAN born 1823; died 1824.

102H. MARGARET WORTMAN born 3 August 1825; married 2 Jan. 1847 to WILLIAM DORLAND.

*103H. STEPHEN H. WORTMAN born 23 August 1827; married CATHERINE MELICK.

104H. CATHERINE WORTMAN born 15 Feb. 1830, married three times. Third husband was HERBERT TEUNIS VANCOTT.

105H. MARY WORTMAN born 1 March 1832; died 21 August 1891.

106H. ANDREW J. WORTMAN born 18 Dec. 1834; died 6 Feb. 1835.

107H. ELIZA WORTMAN born 26 June 1837; married MOSES AMMERMAN.

103H. STEPHEN H. WORTMAN, son of Peter Wortman[97H] (Joseph[86H] Peter[83H] Peter Derick[16H] Dirck Jans[3H] John William[1H]) and Mary Messler; born 23 August 1827, Chester, Morris, N.J.; married 16 Oct. 1851 to CATHERINE MELICK (who died 10 Jan. 1863 in Morris Co., N.J.; dau of Nicholas Melick) and had children born in Chester, Morris, N.J.:

108H. MARY E. WORTMAN born 26 Sept. 1852; died 20 August 1854.

109H. ANNA L. WORTMAN born 26 June 1855; married in 1874 to JOHN ROWE.

110H. MARY WORTMAN born 5 May 1857; married in 1880 to AARON CREGER.

111H. WILLIAM M. WORTMAN born 22 D ec. 1859; married in 1883 to MELISSA PICKLE.

112H. MARTHA WORTMAN born 9 Jan. 1861; married in 1882 to JOSEPH PICKLE.

113H. KATE WORTMAN born Sept. 1865; married in 1886 to MARSHALL RARICK.

Stephen H. Wortman married (2) 10 August 1871 CHARLOTTE BARKER who died in Dec. 1871.

Stephen H. married (3) 23 Dec. 1875, HARRIET HENRY (born in Germantown, N.J.; dau of Philip Henry and Susan McKnight) and had children:

114H. CHARLEY WORTMAN born 12 Nov. 1876 in Chester, N. J.; died 5 Feb. 1888.

115H. ROBERT WORTMAN born in Chester, N. J.; died a child.

116H. STEPHEN H. WORTMAN born 22 May 1881 in Chester, Morris, N. J.

The first move westward into the American hinterland began early for the Woertman's of New York. As early as 1650, a Dutch explorer, Cornelius Van Tunhover, had returned to the New York area to tell of a valley where the fattest deer roamed and 60-pound turkeys could be had for the shooting. This land, he said, was the pleasantest and handsomest place a man had ever seen. Huge pines, oaks, chestnut and hickory trees grew there, and a glistening river meandered through meadows and fields of corn. Not too long after this, negotiations began between the Dutch and the Raritan Indians; and, by the 6th of Dec. 1651, Augustine Hermanon had received a grant of almost all the entire northern half of what is now Somerset County—granted to him by the Raritan Indians.

Among the early settlers of this beautiful valley was Jan Derick Woertman (Wortman)[7H] who, with his family, came from Brooklyn Heights, New York, in the year 1699, his daughter Elizabeth being christened in Somerville in September of that year. By the year 1704, he removed to the village of Raritan where he remained for a number of years, moving from there with grown children to Pluckemin. Here he erected a long old-fashioned house made of logs that was to be known for many years as the Workman Homestead. Here a descendant, Jan Wortman, known as Squire Wortman (no doubt because of his vast estate of 500 acres) entertained the patriots, Gisbert Sutphen (see Catherine Wortman[5711]), Aaron Melick, and Colonel Stephen Hunt when they met to plan their resistance to the British army a year before the Declaration of Independence was signed. It was here too that Jan Wortman, trained by his father in the family trade as a blacksmith, shod the horses of George Washington and his entourage during the Revolutionary War. Some nights John and his helpers worked all through the night repairing the carriages and shoeing the horses so they would be ready for the General the next morning.

The Woertman tradition in America had been one of civic loyalty. Derick Jans[311] had begun it in 1673 when he became an officer of his town in Brooklyn. Jan Derick continued it as Justice of the Peace in New Jersey; Squire Jan Wortman, his nephews and sons planned and

worked for the revolutionary forces and from Somerset County Peter[83H] and Andrew Wortman[52H] joined the Militia. In a neighboring state from the county of Washington, Maryland, other Workman sons, whose record follows, on the 28th day of August 1776 joined the service declaring themselves, Isaac Workman, Stephen Workman, Joseph Workman, Jacob Workman, John Workman, and Andrew Workman, to be for the cause of liberty.

Remaining in Maryland, Isaac, John, Andrew, Stephen, and Joseph also took the oath of Fidelity to the state of Maryland, listing themselves under the company of Andrew Bruce from Washington County. In the years 1788 and 1789 men of known service during the Revolution were given the chance to acquire 50 acres of land each. Among those so rewarded were John Workman, Isaac Workman, William Workman, Andrew Workman, Jacob Workman, Stephen Workman, John Wyckoff, and Samuel Wyckoff. It was at this time that Washington County was divided and Allegany County came into being with Cumberland as the county seat.

It will be noted that Joseph did not receive land in Maryland for his military service. It is believed that he and his family removed before this time to become the first settlers of Boone County, West Virginia.

The foregoing is the result of the research of Mrs. Lydia W. Billings.

Bibliography:

King County Genealogical Club Collections — W. H. Stillwell
Van Cott's Allied Families — Mrs. Annie A. VanCott
New Jersey Genealogical and Biographical Records
American Ancestry
Bushwick Church Records from Kings Co., New York
Documentary History of Oyster Bay, Kings Co., N. Y.
Year Book of Holland Society
Marriages in the Dutch Church before the Revolutionary War
History of Brooklyn, New York
Ancient Families of New York — By Purple
Holland Society of New York

WORTMAN TO WORKMAN

Closely related, with the same background and carrying the same traits of thrift, industry and the onward look, their descendants converting the Dutch Woertman or Wortman to the American and English Workman, at least two men and their descendants moved on from New Jersey to expand the westward moving boundaries of a new nation. With the Dutch training in frugality and the English love of liberty they taught their children that basically they were English in heritage and that their forefathers had gone to Holland for their religious convictions. This refrain is echoed strongly in all parts of their families, no matter how separated they became through the years to follow. Although some of the descendants of the early Woertmans chose to retain the Dutch form of the name, by far the majority reverted to the English form, lending credence to the claim they made.

The founders of the families of this story were Abraham Workman[1] and Isaac Workman[2].

1. ABRAHAM WORKMAN, number 43H of the preceding story, son of Jan Derick Woertman[7H] (Dirck Jans[3H] John William[1H]) and Anna Maria Andries (Andrews); christened 27 April 1709 in Raritan, Somerset, New Jersey; later was a resident of Pluckemin, Somerset, New Jersey. The fallacy that Abraham was the son of Andrew was exploded completely in the references of the foregoing section. The fact that his mother's maiden name was Andreis or Andrews and that his eldest brother was named Andrew may account for the belief. Abraham married ANNETJE (ANNA) SMITH (who was christened 14 July 1706 in New York; dau of Able Smith and Tryntje Wybrantz.) Abraham's family was born and raised in Somerset Co., New Jersey, but by the time the youngest were teenagers, some of the group, following the lead of Abraham's cousin Peter[16H] and others of the family, had started westward. As early as 1756 his sons were enlisting in the Militia of Pennsylvania, going there, no doubt, from old Washington County, Maryland, which was just over a state border and not yet protected by militiamen.

Whether Abraham and his wife died in Pennsylvania or Maryland is not known. The records of that area having been lost or destroyed has made it difficult to determine these facts. For this reason it has not been possible to identify all of the children of the family which was known to be quite large. So far as known and proved, the children of Abraham and Annetje were:

3. BENJAMIN WORKMAN born about 1727 in Somerset Co., New Jersey.

*4. SAMUEL WORKMAN born about 1730 in Somerset Co., N. J.; died in Washington, Pa.

5. ABRAHAM (ABRAM) WORKMAN born 1737 in Somerset Co., New Jersey; listed in Capt. Paul Jackson's Pennsylvania Regiment as "Abram Workman, laborer, 5 feet 9 inches tall, of Chester Co., Pa., enlisted 6 May 1756, age 19, born in New Jersey" (See Pennsylvania Archives, Series Vol. 1, p. 199.) Abraham married and had a son Abraham Workman born about 1758. Abraham Workman, Jr., was married in 1787 to ANN ..... Their children so far as known, were: Benjamin Workman born 1788;

David Workman born 1789; Mary Workman born 8 Nov. 1792 in Hillsborough, Millstone, Somerset, N. J.; James Workman born 30 Nov. 1794; John D. Workman born 20 Nov. 1796; Abraham Workman III born 1803, died in 1867, married Susanna Runyon (born 18 July 1803; died in 1883 aged 80 years.)

Abraham, Jr., moved with his family to Belmont Co., Ohio, in 1799.

*6. JACOB WORKMAN born 1740 in Somerset Co., New Jersey; died 1821 in Bourbon Co., Kentucky.

7. ANDREW WORKMAN born 1742 in New Jersey; listed in the return of Capt. Charles Stewart's Co., 5 June 1759 as laborer, enlisted 8 May 1759 age 17 of Pennsylvania; enlisted for service in the Revolution 28 Aug. 1776.

*8. GEORGE WORKMAN born about 1744 in Somerset County, New Jersey or New Brunswick, New Jersey.

*9. WILLIAM P. WORKMAN born about 1746 in Somerset Co., New Jersey; died in 1836 in Poultney Twp., Belmont, Ohio.

2. ISAAC WORKMAN, number 81H above, son of Peter Derick Woertman[16H] (Dirck Jans[3H] John William[1H]) and born 1710 in Brooklyn, Kings, New York; married about 1733; with his wife, FEMMETJE (PHOEBE) RAGEL, witnessed the christening of Isaac, son of Lucas Covert and Harmptje (Hermitien) Woertman[41H]. The couple moved from New York to Somerville, Somerset Co., New Jersey, where their children seem to have been born.

Just what Isaac's military service was during the Revolution has not been determined but when the military land in Maryland was apportioned he was granted title to fifty acres of land, military lot No. 3656, in Fort Cumberland, at the April session of the Assembly of 1784. Ten years later, on the 14 day of April 1794, Isaac transferred the title of this land to his son, Isaac Jr. Whether or not Isaac Sr. ever actually lived on the land in Maryland is questionable.

The children of Isaac and Femmetje, so far as known, were:

10. SARAH WORKMAN born about 1734; known to be in Maryland later; married NATHAN COMPTON.

11. JOSEPH WORKMAN born 1735 in Somerset Co., New Jersey; appears in the list of recruits raised by Capt. Paul Jackson for the Pennsylvania Regiment, 2 June 1758: "Joseph Workman, laborer, 5 feet 8 inches tall, of Chester Co., Pa., enlisted 6 May 1756 aged 21, born in New Jersey; of thin visage." (See Pennsylvania Archives) . He is also listed with the men who returned in Capt. Charles Stewart's Co., 5 June 1759, having enlisted this time 22 May 1759, age 24, from Pennsylvania. He participated in the Revolution, enlisted 28 Aug. 1776 and is believed to be the progenitor of the family that settled Boone Co., West Virginia, inasmuch as he did not receive military land in Maryland. (See later chapter.)

12. FANNIE WORKMAN chr 11 April 1736. May have died young.

*13. STEPHEN WORKMAN born 1738 in New Jersey. Served in the Revolution.

14. JOHN WORKMAN born 1740; probably the John who served in the Revolution.

*15. ISAAC WORKMAN born 1742 in New Jersey; died 1827 in Danville, Knox, Ohio.

16. REBECCA WORKMAN, known to have lived in Maryland.

17. NANCY WORKMAN, known to have lived in Maryland.

4. SAMUEL WORKMAN, son of Abraham Workman[1] and Annetje Smith; born about 1730 in Somerset Co., New Jersey; died in Washington, Pa.; listed in "Officers and Men of New Jersey in the Revolutionary War," page 316 as belonging to the 1st Battalion, 2nd Establishment, 1st Regiment. After his children migrated to Pennsylvania, Samuel moved to Washington County, settling on Chartier's Creek. He was married in New Jersey to AGNES SCOTT (born 1732 and still living in 1792.) Their children were:

18. SHEFF WORKMAN born 1755 in New Jersey; still living in 1820.

*19. SAMUEL WORKMAN born 1757 in New Jersey; died 1792 near Brownsville, Pa.

*20. HUGH WORKMAN born 1759 in New Jersey; died 20 Nov. 1843 in Washington, Pa.

21. JAMES WORKMAN born 1761; died 9 Nov. 1833 near Wellsburg, Brooke, West Virginia.

22. ELIZABETH WORKMAN born about 1782. There are supposed to have been seven daughters in Samuel's family but only the name of Elizabeth is known. She married (1) THOMAS BURBRIDGE (born 3 April 1780; died 1 May 1808 in Waynesburg, Green, Pa.) and had children: Crawford Burbridge; Lindsay Burbridge; Lazer Burbridge; Downey Burbridge; Cook Burbridge; Rhinehart Burbridge; Sayer Burbridge.

Elizabeth was married (2) 27 March 1810 to JUDGE INGHRAM (who died 6 Oct. 1872 in Waynesburg, Pa.) and had a son: John Inghram.

19. SAMUEL WORKMAN, son of Samuel Workman[4] (Abraham[1]) and Agnes Scott; born about 1757 in New Jersey; his will, dated 3 July 1792, was probated 14 July 1792; died near Brownsville, Pa.; married about 1778 to NANCY ..... and had children:

23. JAMES WORKMAN born about 1780 near Brownsville, Pa.; married MARY TRUCKS (of Brownsville, Pa.; dau of George Trucks) and had children: James Workman whose will was dated 29 Dec. 1853 and probated 3 July 1864; Harriet Workman; Eliza Workman; Samuel D. Workman; George Workman; Thomas H. Workman; Martha Workman. In his will the eldest son James named his brothers and sisters and also a brother-in-law, George Craft, Esq.

James Workman, Sr., was one of the most colorful characters of old Brownsville, operating the Workman House, a stage coach tavern and inn, during which time he entertained such notables as General Andrew Jackson and other government officials.

24. DANIEL WORKMAN born about 1782 near Brownsville, Pa.; married ELIZABETH ..... In the year 1817 he sold his inheritance to his brother James and moved to Jefferson Co., Ohio.

From Samuel's will it is clear that he and his younger brother Hugh had at one time been in business together. The partnership was dissolved some time previous to Samuel's death. He made bequests to his mother, showing that she was still living at that time.

Mrs. Nancy Workman married (2) JOHN McCLURE HEZLOP and together they built the large home at the upper end of Market Street, Brownsville, Pa., which became famous as an old stage house, known as the Workman House.

20. HUGH WORKMAN, son of Samuel Workman[4] (Abraham[1]) and Agnes Scott; born 1759; baptized in 1835 in the First Presbyterian church; died 20 Nov. 1843 in Washington, Pa; married JANE (PEGGY) BRYSON and had children born in Washington, Pa:

25. A daughter, name unknown, born about 1780.

26. JANE WORKMAN born about 1782; married Mr. CROATHERS.

27. HUGH WORKMAN born about 1784; married and had a dau: Elizabeth Workman who was still living in 1843.

28. MARY WORKMAN born 13 Jan. 1786 in the building that afterward became the first depot of the Baltimore and Ohio Railroad in Washington, Pa.; died 10 April 1856; married Squire SAMUEL HUGHES (born 23 Jan. 1786 in Amwell Twp., Washington Co., Pa; died 2 Oct. 1862 in Washington, Pa.; son of John Hughes) and had children: Margaret Hughes; Elizabeth Hughes; Hugh Workman Hughes; Samuel Hughes; Sarah Hughes; John Hughes; James W. Hughes; Mary Hughes; Workman Hughes; Martha Hughes; Jackson Hughes.

Squire Samuel Hughes was a carpenter and farmer. The family lived in Washington Borough until 1820 when they moved to South Strabane Twp., going from there in 1850 to Iowa. Mr. Hughes married (2) another of Hugh Workman's daughters, name unknown.

29. ELIZABETH WORKMAN born about 1788; married 12 March 1812 to JOHN SAMPLES who founded and owned the newspaper known as the *Washington Reporter.*

*30. SAMUEL WORKMAN born 11 Jan. 1793; died 31 March 1841.

31. MARGARET WORKMAN born about 1795; baptized 19 May 1840; married WILLIAM SAMPLES.

32. JAMES WORKMAN born about 1797; died in Washington, Pa., in early manhood.

Hugh Workman was the founder of the Workman family in Washington Co., Pa. He came to Pennsylvania with his brothers in 1777. Hugh and James withstood the inducements which led their brother Samuel to settle in eastern Pennsylvania and came to Washington County. Both Hugh and James served in the Revolution and both were in Colonel Crawford's ill-fated Sandusky Expedition against the Indians. They were reported killed in battle but returned to their homes, having become separated from the army during the retreat after the battle. The two young brothers started a saddlery and harness shop just east of their home in Washington County but did not have it long before it passed into other hands.

After his marriage Hugh went into the farming business, settling near the borough of Washington. Part of this farm was still in the possession of his great-grand daughter in 1922. On part of the farm which is now East Maiden Street, Washington, Hugh erected a brick dwelling, one of the first of its kind in the village. It was one of the taverns which made the National Pike famous among many travellers. (The old-time tavern was actually an inn or hotel rather than the present night club.) Hugh was a resident of Washington for over 60 years. He and his wife are buried in the Washington cemetery.

30. SAMUEL WORKMAN, son of Hugh Workman[20] (Samuel[4] Abraham[1]) and Jane (Peggy) Bryson; born 11 Jan. 1793 in Washington, Pa; died 31 March 1841; married 7 Jan. 1812 in Wellsburg, Brooke, West Virginia, to NANCY McCAMMANT (born 10 April 1793 in Wellsburg, W. Va; died 27 July 1862 in Washington, Pa; dau of William McCammant of Scotch ancestry) and had children born in Washington, Pa:

*33. MARY WORKMAN born 31 Jan. 1814; died 2 May 1847 in Washington, Pa.

34. HUGH WORKMAN born 6 Jan. 1816; died in Oct. 1847.

*35. WILLIAM WORKMAN born 26 March 1818; died 2 Jan. 1901 in Washington, Pa.

36. MARGARET WORKMAN born 20 May 1820; died 16 May 1847; married DR. HALE.

37. ELIZABETH WORKMAN born 8 June 1822; died 30 Sept. 1842; unmarried.

*38. SAMUEL WORKMAN born 15 Sept. 1824; died 26 Feb. 1881 in Memphis, Tenn.

39. NANCY WORKMAN born 27 June 1827; died 6 June 1907; baptized 6 Feb. 1828; married JAMES W. KOONTZ (KUNTZ) (who died 6 Oct. 1879; was a cousin to Henry Koontz; had his name legally changed from Koontz to Kuntz.)

40. JANE WORKMAN born 7 April 1829; died 28 May 1831; baptized 18 March 1830.

41. GEORGE WOLF WORKMAN born 3 Feb. 1832; died 28 Sept. 1834.

*42. ELLEN JANE WORKMAN born 24 Feb. 1836; died 9 April 1907 in Iowa City, Iowa.

General Samuel Workman owned and operated a tannery for several years. He was editor of the *Washington Reporter* from May 1819 to May 1821 and was appointed treasurer of Washington County 11 Aug. 1821; at the fall election of 1823 he was elected sheriff and resigned as treasurer to accept that office. He filled the sheriff's office with credit and in 1827 was elected a member of the Lower House of the Pennsylvania legislature, serving there until 1829. On 11 May 1830 he was appointed by Governor Wolf as secretary of the land office of the state of Pennsylvania, holding that office until 1836 when he was reappointed. On 23 March 1839 he was appointed postmaster of Washington, an office he held until 24 Dec. 1840. On Jan. 1, 1841, he was again appointed county treasurer but he died 3 months later. Samuel held the rank of Brigadier-general of the militia and did a great deal in that organization to increase its efficiency.

33. MARY WORKMAN, dau of Samuel Workman[30] (Hugh[20] Samuel[4] Abraham[1]) and Nancy McCammant; born 31 Jan. 1814 in Washington, Pa; died 2 May 1847 in Washington, Pa; married 17 May 1833 to HENRY M. KOONTZ (born 10 Nov. 1808 in Washington Co., Pa; died 4 Oct. 1845 in Washington Co., Pa; son of John Koontz of German origin and Jeannette ..... who was French; John Koontz and James W. Kuntz, husband of Nancy Workman[39] were cousins, their fathers being half brothers) and had children born in Washington, Pa:

51. NANCY JANE KOONTZ born 24 July 1836; died 12 Dec. 1895 in Iowa City, Iowa.

52. MARY ELIZABETH KOONTZ born 25 June 1839; died 14 April 1897 in Iowa City, Iowa.

53. GEORGE WASHINGTON KOONTZ born 25 March 1843; died 30 June 1922; married 2 Feb. 1869 in Iowa City, Iowa, to ANNA M. FYFFE (dau of Harry W. Fyffe and Mary Sevier Crumnry) and had children born in Iowa City, Iowa: George Wilson Koontz born 3 June 1879; Edith Koontz born 13 July 1886; Harry Koontz born 31 Dec. 1871, died 22 Aug. 1872· Freddie Koontz born 18 Jan. 1874, died 6 July 1876; one child stillborn.

George W. Koontz was elected Clerk of Court in 1874; county auditor in 1881; admitted to the Bar in 1884; elected representative to the legislature in 1898; served as Mayor of Iowa City for two terms; was president of the Citizens Savings and Trust Company for several years.

54. MARGARET HENRY KOONTZ born 20 Feb. 1845; died in Mercy Hospital, Iowa City, Iowa, unmarried. Margaret was an invalid the greater part of her life and lived to be quite old. She collected and submitted the family history in 1928 and at that time had been hospitalized for 20 years with crippling arthritis. She made doilies and sold them and spent a great deal of time reading to others and bringing cheer to those she considered less fortunate than herself.

35. WILLIAM WORKMAN, son of Samuel Workman[30] (Hugh[20] Samuel[4] Abraham[1]) and Nancy McCammant; born 26 March 1818; died 2 Jan. 1901 in Washington, Pa; married 11 Jan. 1853 in Washington, Pa., to MARY JONES (born 22 March 1825 in England; died 31 July 1914 in Washington, Pa; came to America in infancy, the dau of Charles E. Jones, a cabinet maker, and Susan Judson.) Soon after their marriage William and Mary moved to Johnson Co., Iowa, taking William's younger sister, Ellen Jane, with them. There they located on a large farm near Iowa City where the first child of this union was born. The family did not stay in Iowa long, however, returning to Washington, Pa., and leaving the farm in the care of the sister, Ellen Jane, and her husband. Their children were:

*43. SAMUEL WORKMAN born 1 April 1856 in Johnson Co., Iowa, near Iowa City.

44. ANNA WORKMAN born 29 March 1858 in Washington, Pa.; died 3 April 1929.

45. IDA WORKMAN born 29 Nov. 1859 in Washington, Pa. Anna and Ida lived with their parents in the old homestead built by Hugh Workman[20] and were still there when they submitted the family informaion in 1928. Their brother Samuel lived near by.

William Workman (known as Major) was appointed by the county commissioners to succeed his father in the county treasurer's office. Later on the office became elective and he was elected county officer by the people. In 1845 he was elected registrar of Washington Co., and was the first county officer to have an office in the new court house. He shared with J. R. McLain the honor of being the first jury commissioner appointed or elected in the county. He administered many estates and safe-guarded the interest of many minor children; drew countless deeds, wills and other legal papers. He did a great deal to bring the Baltimore and Ohio railroad through Washington County. He was appointed by the U.S. Court as Trustee of the old Hampfield

railroad and it was through his influence that the Baltimore and Ohio Railroad bought that road when it was so.d. For many years he was a member of the board of directors oı this company. He bought the old homestead on which stood the brick building erected by Hugh Workman in 1824, purchasing it from his Aunt Margaret.

43. SAMUEL WORKMAN, son of William Workman[35] (Samuel[30] Hugh[20] Abraham[1]) and Mary Jones; born 1 April 1856 in Iowa City, Iowa; married (1) ANNA MECHEM (born 7 Aug. 1869 in Brownsville, Pa; died 14 Feb. 1890 in Washington, Pa; dau of Dr. James Mechem, Methodist minister in Washington, Pa., and his wife Mary Scott.) They had one son:

46. WILLIAM WORKMAN, born 9 Aug. 1887 in Washington, Pa.; died 22 Oct. 1912 in Washington, Pa., of typhoid fever; married 14 Feb. 1911 in Cannonsburg, Wash., Pa., to NANCY JANETT McNARY (born 22 Aug. 1883 in Cannonsburg, Pa., a school teacher. William was a baseball player and student at Mercersburg Academy 1906-7; played at the Washington and Jefferson College in 1909-10 where he was majoring in civil engineering; worked for awhile on road construction, then was a building inspector. William and Nancy were the parents of a dau: Mary Abigail Workman born 9 Feb. 1912 in Washington, Pa., who graduated with a B.S. degree from Prince School of Store Service in Boston, Mass; worked as personnel director; married John Duncan Stamm (born 14 Aug. 1910 at Butter Butts, Pa.; son of Bruce Stamm and Mable Confer; was a chaplain in the navy with the rank of Captain).

Samuel Workman married (2) HARRIET VOWELL ROBERTS (born 17 April 1869 in Washington, Pa; died 30 May 1924 in Washington, Pa; dau of George Washington Roberts and Margaret Moore) and had children born in Washington, Pa:

47. MARGARET WORKMAN born 18 May 1896; married MAURICE WITHERSPOON. They adopted a son whom they named Junior Witherspoon; their daughter, Nancy McCammant Witherspoon, was born 10 Feb. 1927 at San Pedro, California.

48. MARY WORKMAN born 18 Jan. 1898 at Washington, Pa.

49. HARRIET VIRGINIA WORKMAN born 20 Dec. 1899 in Washington, Pa.

50. SAMUEL WORKMAN, Jr., born 30 March 1902.

Samuel Workman married (3) CARRY L. WESTLAKE (born 6 June 1865 in West Middleton, Pa.)

38. SAMUEL WORKMAN, son of Samuel Workman[30] (Hugh [20] Samuel[4] Abraham[1]) and Nancy McCammant; born 15 Sept. 1824 in Washington, Pa; died 26 Feb. 1881 in Memphis, Tenn; married ELIZA BERRYHILL (born about 1824) and had children:

55. ELIZABETH WORKMAN born about 1844; died 2 Feb. 1901 at Woolcotsville, Connecticut.

56. WILLIAM WORKMAN born about 1846.

57. JAMES SAMUEL WORKMAN born 1848 in Woolcotsville, Connecticut.

58. JOHN HAM WORKMAN born 1850 in Woolcotsville, Connecticut; married SYLVIA HANS and had four children. One of the daughters married Mr. Lovejoy, Superintendent of schools at Bradford, Connecticut.

59. ANDREW WORKMAN born 1852 at Woolcotsville, Ct.

60. HUGH WORKMAN born about 1854 in Woolcotsville, Ct.

1233682

Samuel Workman married (2) MISS HENDERSON of Woolcotsville, Ct. The following is quoted from the History of Johnson Co., Iowa, published 1883:

"Hon. Samuel Workman died in Memphis Tenn., Jan. 1881 at the age of 56. He was buried in the God's Acre burying plot near his old home in Washington, Pa., which holds the dust of many generations of his house. (Note: this old cemetery has now been obliterated and the ground used for other purposes. Ed.) He came to Iowa in the early days when a youth. He was a State Senator from his district. In 1843 he was on the committee to organize a branch of the Episcopal Church. . . .

"In 1846 Samuel went to New York and then on to Woolcotsville, Connecticut, and engaged in the wool business. He became a stockholder in the Union Manufacturing Company, later known as the Torrington Woolen Mills . . . when Samuel became it's president . . . At his death his 3rd son, John, became president in his father's stead . . . He was town clerk for some time . . . member of the Woolcotsville Band while his brother Andrew was the leader of this band. His eldest brother, James S. was a merchant taylor. . . ."

42. ELLEN JANE WORKMAN, dau of Samuel Workman[30] (Hugh[20] Samuel[4] Abraham[1]) and Nancy McCammant; born 24 Feb. 1836 in Washington, Pa; died 9 April 1907 in Iowa City, Iowa; married 19 Nov. 1856 in Iowa City, Iowa, to SAMUEL H. FAIRALL (born 21 June 1835 in Grantsville, Garrett, Maryland; died 8 March 1909 in Iowa City, Iowa; son of Truman Fairall and Mary Pusey.) Ellen came to Iowa City with her brothers William and Samuel in the latter part of 1855 or early in 1856. When her brother William moved back to Pennsylvania he turned his large farm near Iowa City over to Ellen and her husband to operate. Ellen made several trips back to Washington, Pa., to see her family during the years that followed, but lived the remainder of her life in Iowa City. Her husband, Samuel H. Fairall, served the community as judge for many years. They were the parents of:

61. WILLIAM WORKMAN FAIRALL born 2 July 1857 near Iowa City, Iowa; died March 1925; married 23 Feb. 1878 to LAURA WALKER and had children: Nellie Fairall; Glenn Fairall; Walter Fairall.

    The eldest dau Nellie Fairall married Roy Fullerton and had a dau: Claire Fullerton born in Kansas City, Mo.

62. SAMUEL WORKMAN FAIRALL born 21 April 1860 near Iowa City, Iowa; died 25 June 1911 near Iowa City, Iowa; married 9 April 1890 to MAY LIBBY.

63. NANCY FAIRALL born 2 Dec. 1861; died 2 Jan. 1925; married 21 Oct. 1878 to WILLIAM JAMES.

64. GEORGE WORKMAN FAIRALL born 1 Feb. 1871; married 18 Sept. 1890 to FLORENCE FOSTER and had children: George Fairall; Odessa Fairall who married Jay Dreilbelbis; Foster Fairall; Ruth Fairall who married Paul Paintin; Robert Fairall who married Lucille Miller.

65. NELLIE FAIRALL born 14 June 1874; died 12 April 1875.

66. HARRY WORKMAN FAIRALL born 24 May 1876; died 31 March 1915.

67. MAUD FAIRALL born 12 July 1877; married 20 Aug. 1912 to WILLIAM STOCKMAN.

68. FRANK WORKMAN FAIRALL born 15 March 1879; married 1 Dec. 1909 to MINNIE ORCUTT.

6. JACOB WORKMAN, son of Abraham Workman[1] and Annetje Smith; born about 1740 in Somerset Co., New Jersey; was a sharpshooter in the Revolutionary War having enlisted 26 Aug. 1776. He was also a notable and daring hunter of the savage mountains of New Jersey, Pennsylvania and Maryland. His ability was such that he was called the "Daniel Boone" of Maryland.

Jacob's Revolutionary service was rewarded by the grant of title to Military Lot No. 3660, Fort Cumberland, Maryland, containing fifty acres of land, title to which was granted in the April Assembly of 1787. Military Lot No. 3659 was awarded at the same time to Andrew Workman[7]. Andrew, however, neglected to pay the amount submitted by law and continued vacancy of the tract gave Jacob the right to buy this 52½ acres which he joined to the other property to become a tract which he named "Brotherly Love." Jacob received patent for this tract of land 25 May 1801 having paid all fees.

In all there were four tracts of land in Allegany County, Maryland, that were patented under Workman titles. "Workman's Farm" owned originally by Isaac Workman[15], patented in 1838 by the Boston New York Coal Company. The story is told in the Isaac Workman family that "Nee" Workman (probably Cornelius) one of three brothers who came to or from New Jersey, settled near this Workman Farm in Allegany Co., Md., in 1735. Nee established a farm of 1700 acres in this wilderness which he called "Workman's Settlement." When the country began to be more thickly settled, Nee, who was a solitary sort of man and loved to fish and hunt and meditate, sold his holdings for twenty-five cents an acre and moved on where the country would be less congested. At least part of this farm was later owned by Isaac Workman Jr.

Of the other tracts, "Workman's Desire" was owned originally by John Workman and later came into the possession of Isaac Workman. "Workman's Fortune" and "Workman's Sugar Camp" were both owned by Jacob Workman.

Jacob Workman with John Wyckoff and Jacob Wyckoff (brothers of Jacob's wife) were listed in the Kentucky Records (by Ardery) as "revolutionary soldiers who died citizens of Bourbon Co., Ky."

It is generally believed that Jacob married 1770-72, however, it was probably not until after his revolutionary service, or about 1778, that he married ELIZABETH WYCKOFF (born 1755-8 in New Jersey; died in 1823-4 in Bourbon Co., Ky. Her two brothers John and Jacob Wyckoff followed the Workman move from New Jersey to Maryland and from there to Kentucky.) The first child of Jacob and Elizabeth was born in New Jersey and then the young family went to Allegany Co., Maryland where the rest of the children were born and raised. They were:

*69. ABRAHAM WORKMAN born 1779 in New Jersey; died 1838 in Bath Co., Ky.

*70. ISAAC WORKMAN born 1781 in Allegany Co., Maryland; died 1838 in Sangamon Co. ,Ill.

71. JACOB WORKMAN born 1783 in Allegany Co., Md; reported by his nephew, Jacob L. Workman, in these words: "Jacob the third son, I never saw or heard of, only my father said he was a bully fighter."

*72. BENJAMIN WORKMAN born 1785 in Allegany Co., Md; died about 1838 in Illinois.

73. MARY WORKMAN born in 1787 in Allegany Co., Md; married ISAAC BILYEU[70B] (born 1799 in Green Co., Ky; son of John Bilyeu)[58B] and had children: Jacob Bilyeu; John Bilyeu and several others. Her nephew, Jacob L. Workman, said: "They have travelled through many of the states of the Union. Isaac was a man of good moral character and steady habits; quite industrious, but poor because he moved from place to place, not remaining in one place long at a time. He has lived in almost every state in the United States. The last I heard of them they were in Missouri in good health."

*74. JOHN WORKMAN born 8 April 1789 in Allegany Co., Md; died 21 April 1855 in Salt Lake City, Utah.

*75. SAMUEL P. WORKMAN born 25 March 1795 in Allegany Co., Md; died 15 Aug. 1869 in Red Rock, Marion, Iowa.

*76. JAMES WORKMAN born 1797 in Allegany Co., Md; died near Bratton, Robertson, Ky.

*77. WILLIAM WORKMAN born 8 April 1799 in Allegany Co., Md; died 1 Jan. 1876 near Loami, Sangamon, Ill.

*78. STEPHEN WORKMAN born 5 June 1800 in Allegany Co., Md; died 30 April 1866 in Prairietown Twp., Christian Co., Ill.

*79. MICHAEL WORKMAN born 1802 in Allegany Co., Md; died in Bourbon Co., Ky.

*80. DAVID WORKMAN born 10 Sept. 1804 in Allegany Co., Md; died 20 Feb. 1865 in Sangamon Co., Ill.

About the year 1812 Jacob Workman sold his extensive holdings in Maryland and moved with his family to Bourbon Co., Kentucky. There he soon acquired a great deal of property and was well known about the countryside for his wisdom and daring. In his later years a severe affliction, the shaking palsy, caused him a great deal of suffering. He died on his home farm surrounded by his family and a host of friends. He was buried in his own cemetery on the banks of a beautiful river. It was recorded in the Bourbon County records that the funeral of Jacob Workman was the largest ever held in Bourbon County up to that time. He belonged to the German Baptist Church, more commonly known as Tunkers or Dunkards.

The families of Jacob's children and their descendants will be found in a later section.

8. GEORGE WORKMAN, son of Abraham Workman[1] and Annetje Smith; born about 1744 probably in Somerset County, New Jersey; died in 1836 in Bath County, Kentucky; went as a young man to Pennsylvania where he acquired considerable property. There he married NANCY B. (maiden name unknown) and to this union were born:

81. WILLIAM WORKMAN who died in Sharpsburg, Bath, Kentucky.

82. JAMES WORKMAN who died in Sharpsburg, Kentucky; married REBECCA R.

Just when George moved from Pennsylvania to Bath Co., Ky., is not clear. Nor do we know when Nancy died, although it must have been when the two boys were fairly young. George married (2) GARNET B. REED (who was born between 1740 and 1748 and who survived her husband for some time.) They had at least one daughter, NANCY B. WORKMAN, who married a Mr. Reed (mentioned in a land transaction after the death of George Workman.)

It is interesting to note that, although George held extensive property in this southern state as well as in the northern one, he did not seem to have believed too strongly in slavery. In the records at the Court House of Owensville, Bath, Ky., Deed Book A page 151 this deed is recorded; "I, George Workman, of the County of Bath, Ky., do hereby certify that Andrew Brookfield, (a Mulatto) man was indented to me in the State of Pennsylvania and came with me to Kentucky, and has served his time and I now give him his freedom to which he is entitled this 12 of Oct. 1812." On page 152 of the same book Andrew Brookfield testified that he secured his freedom and a sorrel horse valued at $60.00 and was fully satisfied with the settlement. Later, a deed of Emancipation—"Barbra Ellen, the infant daughter of Andrew Brookfield" is freed. This latter deed was signed, among others, by James Workman[82] and his wife, Rebecca R. Workman.

George Workman and his family are buried at Sharpsburg, Bath, Ky.

9. WILLIAM P. WORKMAN, son of Abraham Workman[1] and Annetje Smith; born in 1746 in New Jersey; died in Poultney Twp., Ohio, in 1836; married PHOEBE CRITCHFIELD (born 7 Sept. 1736 in New Jersey or Maryland; died 11 May 1836 in Poultney Twp., Belmont, Ohio; dates for William and Phoebe are from their tombstones.) Their children, born in Pennsylvania or Maryland, were:

83. AMOS WORKMAN born about 1764; married in Maryland before moving to Belmont Co., Ohio, to REBECCA .....

84. A daughter who married a Mr. HOWARD.

85. A daughter who married Mr. SCOTT.

*86. JOSHUA WORKMAN born about 1770; died in Belmont Co, Ohio.

87. MARGARET (PEGGY) WORKMAN born about 1772; married WILLIAM KEYSER.

88. A daughter who married Mr. MALLOTT.

*89. JOHN WORKMAN born about 1778; died 18 April 1858 in Poultney Twp., Ohio, aged 80 years.

*90. ABRAHAM WORKMAN born 1780; died 18 Jan. 1859 in Neffs, Belmont, Ohio.

91. Son who died un-named.

92. ISABELLE WORKMAN who died young.

*93. WILLIAM WORKMAN, JR., born 1787; died 6 May 1865 in Belmont Co. Ohio.

*94. DAVID WORKMAN born 25 Aug. 1789; died 27 March 1881 in Poultney Twp., Ohio.

The home of William P. and Phoebe Critchfield Workman was on the Pennsylvania-Maryland border, hence the birth place of their children shows both states. It was said that William could avoid tax collectors from either state by moving from one side of the house to the other. As the children of the family matured they one by one answered the call of the west and as early as 1799 were establishing themselves in Belmont Co., Ohio. It was not, however, until William was 59 years of age and his wife was 69 that they made the journey from Maryland to Belmont County on horseback. (See Centennial History of Belmont Co., Ohio, by A. T. McKelvey.)

13. STEPHEN WORKMAN, son of Isaac Workman[2] and Femmetje Ragel; born 1738 in New Jersey; settled in Maryland; enlisted for service in the Revolutionary War on 28 Aug. 1776. His will, dated 4 Aug. 1827, was probated 16 Sept. 1829 in Belmont Co., Ohio; he married HESTER CRITCHFIELD (who probably died at the birth of her youngest son on 9 Jan. 1792 in Maryland.) They had children born in Maryland:

*95. BENJAMIN WORKMAN born 1763; died 1850 in Moundsville, Belmont, Ohio.

96. ISAAC WORKMAN born 1765; died in Belmont Co., Ohio.

97. WILLIAM WORKMAN born 1767; married PHOEBE .....

98. HANNAH WORKMAN born 1769; married Mr. FOSTER and had one child: Eliza Foster. Mr. Foster died soon after Eliza's birth and Hannah remained in her widowed father's home as his housekeeper. Eliza was raised in the home of her Uncle Stephen and went by the name of Workman.

99. STEPHEN WORKMAN born 1771; his will, proved 27 Dec. 1838 in Belmont Co., Ohio, made bequests to his niece, Eliza Foster, whom he had raised, and to his two daughters, Nancy Workman and Grace Workman, who survived him. His wife seemingly preceded him in death.

100. ANDREW WORKMAN born 1773 in Maryland; married JOANNA .....

101. JESSE WORKMAN born 1775.

*102. ABRAHAM WORKMAN born 13 Nov. 1779; died 2 May 1860 in Tiverton Twp., Coshocton, Ohio.

103. JOHN WORKMAN born 1783; died 18 April 1858; married to ELEANOR ..... John was probably the first of the family to come to Belmont Co., Ohio. He bought land there as early as 1804.

104. HESTER WORKMAN born 1785; died in infancy.

*105. DAVID WORKMAN born 9 Jan. 1792; died 9 Jan. 1850 in Howard Twp., Knox, Ohio.

On the 26th day of June 1813 Stephen Workman deeded his Maryland property to his youngest son, David, and followed his older sons to Belmont Co., Ohio. There is no evidence that Stephen married after the death of his wife. At the time of his death his daughter Hannah was caring for him.

15. ISAAC WORKMAN, son of Isaac Workman[2] (Peter); born 1742 probably in Somerset Co., New Jersey; enlisted in the Revolutionary forces 28 Aug. 1776; died in 1827 in Danville, Knox, Ohio; married (1) in New Jersey or Maryland (name of wife unknown) and had children:

*106. STEPHEN WORKMAN born 2 Oct. 1767 in Allegany Co., Maryland; moved to Knox Co., Ohio, in 1812 and died there 17 March 1865.

107. WILLIAM WORKMAN born about 1769 in Allegany Co., Md.

108. REBECCA WORKMAN born 1773 in Allegany Co., Md; died 14 March 1835 in Union Twp., Knox, Ohio; married about 1801-2 to SOLOMON ROBINSON (born 1771 in Maryland; died 10 Sept. 1866 in Clinton Twp., Knox, Ohio) and had children: Joseph Robinson; Barbara Robinson; William Robinson; Isaac Robinson; Sarah Robinson; Hugh Robinson; Matilda Robinson; Jacob Robinson; Margaret Robinson; Daniel Robinson; Basil Robinson; Nancy Robinson.

An excerpt from the History of Knox County by A. A. Graham: "Robinson, Solomon, deceased, a native of Maryland, was born in 1771; he married Miss Rebecca Workman in 1801 or 1802, a native of Maryland born in 1773, daughter of Isaac Workman. They settled in Maryland, remained a short time, then migrated to Harrison Co., Ohio, where they lived until 1811, when they moved to Knox Co., Ohio, and located in Union Twp. . . . He erected a log cabin which served them as an abode for about ten years and when he built a hewed log house in which they lived for several years, when he erected a frame addition to his residence which he used as a dwelling until 1866 when he moved to Clinton Twp., near Mt. Vernon where he passed the remainder of his days. By his marriage to Miss Workman he had 12 children. . . . His companion deceased 14 March 1835; he married for his second wife NANCY WELLS, nee WORKMAN, in 1837, by whom he had one child, Louisa Robinson, deceased. He died Sept. 10, 1866. His wife survived him until 1878, aged 90 years. He was reared a farmer and followed farming as his vocation."

109. LYDIA WORKMAN born about 1774 in Allegany Co., Md.

*110. JOHN WORKMAN born 1779 in Allegany Co., Md; died near Frostburg, Allegany, Md., 12 July 1859.

*111. JOSEPH C. WORKMAN born 1782 near Frostburg, Md; migrated to Danville, Knox, Ohio, and died there in 1852.

After the death of his first wife (who probably died in 1808-9) Isaac married (2) LYDIA MERRILL (born about 1775 in Allegany Co., Md; died in Churubusco, Whitley, Indiana) and had children:

*112. LEVI WORKMAN born 29 Dec. 1811 in Allegany Co., Md; died 26 March 1887 in Churubusco, Indiana.

*113. ABRAHAM WORKMAN born 12 Sept. 1813 in Allegany Co., Md; died 15 Feb. 1892 in Churubusco, Indiana.

*114. JENNIE WORKMAN born about 1815 in Allegany Co., Md; died in Brinkhaven, Knox, Ohio.

*115. SOLOMON WORKMAN born 24 June 1819 in Allegany Co., Md; died 3 June 1867 near Pierceton, Whitley, Indiana.

An article printed in the *Frostburg Journal*, Frostburg, Maryland, 11 Jan. 1908, noting the death of Isaac's grand daughter Margaret Workman Stevens, says in part: "The death of Margaret Stevens last week on New Year's day, 1908, aged 89 years recalls some history of a former pioneer family which it is believed interests many. . . .

"Nee Workman (uncle or grand-uncle of Isaac Workman[15]) settled near the original farm in 1735, or 173 years ago (as of 1908.) He came here from New Jersey, originally from Holland. Isaac Workman, grandfather of Margaret W. Stevens came into possession of the farm known as the "Workman Settlement" 41 years later, or in 1776.... When the children were grown the father sold out to his third son John; the others moved to near Millwood, Knox Co., Ohio."

Isaac Workman seemed to be very prosperous in Maryland. Other members of the family came and took land around him, some having drawn lots for Revolutionary War service. As they later grew dissatisfied and began to leave, Isaac on several occasions bought their farms. He also bought or inherited the Military Lot No. 3656 which his father had been granted for his war service receiving the deed on 14 Apr. 1794. (See Court House Records, Annapolis, Maryland, Liber 1C No. 4 p. 344.)

It is evident that with the coming of the second family, Isaac, who was reaching past middle age, had retired from active farm life, turning the estate over to his son John, the only son who remained in Maryland. Soon after 1820, as he became more feeble he decided to join his youngest son by his first marriage, Joseph C. Workman, in Danville, Ohio, and lived there his remaining years. He was one of the first to be buried in what is now known as the Workman Cemetery of Danville, Ohio. The dates given here for him are those found on his tombstone, a very imposing monument. The children of his old age grew to maturity in Knox Co., Ohio, but later moved to Indiana, taking their mother with them. Lydia Merrill Workman died in Indiana.

THE BILYEUS

The closeness of the Workman and Bilyeu families and the rate at which they intermarried justifies a detour to give the background of the Bilyeu family. With a similar origin, following the same patterns of movement, naming their children much the same and with the same high ideals, it was inevitable that these two families should become inseparably entwined. The name itself has gone through the same sort of metamorphosis, gradually emerging from the jumble created by scribes interpreting foreign sounds into a new language to the present forms. From the original Billiou of France it appears as Bilyou, Biljou, Bilyon, Billoo, Bellew, Ballou, Blue and others. However, the direct lines tended to standardize at the present form, Bilyeu.

1B. THOMAS BILLIOU of LaBassee, or Wicres, in "French Flanders," married AIME ..... and had at least two children:

2B. PIERRE (PETER) BILLIOU and

3B. ABIGAIL BILLIOU

2B. PIERRE (PETER) BILLIOU, son of Thomas Bilyeu[1B], was baptized about 1625 at La Bassee, or Wicres, in "French Flanders" (actually Belgian territory which was then in the possession of the King of Spain but which afterwards became a part of Artois, France.) As a result of the persecution of the Walloons (French Huguenots of the early 17th century) Pierre eventually went to Leyden, Holland, where he was married 20 April 1649 in the Walloon church to FRANCOISE DU BOIS[23B] (dau of Christian Du Bois[22B] Pierre registering as being of Lille, France, and she from Reims (Rheims) France.

At least four of the five children that were born to this couple in Holland were baptized in the Walloon church in Leyden before the family embarked at Amsterdam in the ship St. Jan Baptist, 9 May 1661. They arrived in New York (then known as New Amsterdam) 6 Aug. 1661. On Aug. 22 that year Pierre, with eighteen associates, petitioned the Governor of the Province to grant them land upon which to settle on Staten Island. A majority of the petitioners later dropped out, but Billiou persevered and eventually settled there. It was he who succeeded in pacifying the Indians where others had failed and it was he who, with the assistance of the Government's surveyor, laid out the first Staten Island town. He was later appointed judicial officer of the first court, established 28 Jan. 1664; was a delegate to the General Assembly in Manhattan 10 April 1664; was appointed a Lieutenant of Militia, 14 May 1669; and was, on Aug. 25, 1673, elected Schout and Schepen (sheriff and magistrate) during the Dutch re-occupation.

Pierre Billiou's will, dated 11 Sept. 1699, was proved in Staten Island in 1702. His children were:

4B. MARIA BILLIOU baptized 3 March 1650 in Leyden, Holland; came to America with her uncle, Louis Du Bois[24B]; died before 1699 in New York; married 3 June 1670 at Wiltwyck, Kingston, New York, to ARENDT JANSEN PRALL born 1647 in Naerden, Holland; died 1725 in Staten

Island, New York; he married 2nd about 1704 to Madlenor .....) To Maria and Arendt were born: Peter Prall born about 1671; Arendt Prall born about 1673; Barneck Prall born about 1675, married (1) Oreck Hopper and (2) Stofel Christopher; Mary Prall born about 1677, married Johannas Le Compt; Fances Prall born about 1680, married Charles Morgan.

*5B. MARTHA BILLIOU (BELLOW, BELYEU) chr 3 Feb. 1652 in Leyden, Holland; died in 1736.

6B. CATHERINE BILLIOU born 1654 in Leyden, Holland; died in 1733; married in 1678 to RICHARD CURTIS (of Richard Co., N. Y.; died 12 April 1703) and had children: Richard Curtis born 25 May 1679 in Flatbush, N. Y.; John Curtis born about 1680; Joshua Curtis born about 1682; Samuel Curtis born about 1684; Isaac Curtis born about 1686.

7B. FRANCES BILLIOU born 1655 in Leyden, Holland; died before 1700; married (1) NICHOLAS LARZALIER (LARGILLIERE) and had a son: Nicholas Largilliere, Jr. Frances married (2) about 1675 to JOHN MORGAN (born 1653; son of Charles Morgan and Catherine Hugberts.)

8B. CHRISTINA (CHRETIENNE) BILLIOU born in 1658 in Leyden, Holland; married in 1678 to ABRAHAM MARLET (who died 1714 in Piscataway, New Jersey) and had children: Margaret Marlet chr 31 March 1678 in Long Island, Kings, New York; Jannetje Marlet chr 18 May 1679 in Flatbush, N. Y.; Abraham Marlet chr 16 May 1680 in New Utrecht, N. Y; Dick (Richard) Marlet chr 27 Oct. 1708 in Raritan, New Jersey.

*9B. ISAAC BILLIOU (Balliou) born at sea; chr 10 Aug. 1661 in New York; died before 1 Sept. 1708.

*10B. JACOB BILLIOU born 1663 in Staten Island, New York.

11B. PETER (PIERRE) BILLIOU, Jr. baptized 6 June 1668 in Staten Island, N. Y.; died in 1698.

12B. JOHN BILLIOU born about 1670; died an infant in New York or Staten Island.

Pierre Billiou married (2) MRS. GERRITJE LAMBERTS SPIEGELAER (widow of Jan Spiegelaer.) They entered in an antenuptial agreement 17 Jan. 1695/6. In later years Pierre owned property in New Jersey as well as on Staten Island and, as seen above, his children began moving to Somerset County, around Raritan, the stronghold of the Workmans.

2B. ABIGAIL BALLIOU (BALLION, BILYEU) born in France, dau of Thomas Billiou[1B] and Aime .....; married 22 Oct. 1622 in Leyden, Holland, to JOHN DUNHAM (born 1589 in Nottinghamshire, England; living at the time of his marriage in Zevenhuysen, Holland; came to America some time before 1681 and was an elder in the church under William Brewster.) Abigail's marriage was witnessed by her father, Thomas Billiou and a sister Anna (not previously mentioned) who was married 28 May 1624 in Holland to Nathaniel Walker.

John Dunham was married (1) to Susanna Keno (Kenny) probably in England. Some records say that he had three children by this marriage before his wife died some time before 1622.

The children of Abigail Billiou and John Dunham were:

13B. SAMUEL DUNHAM born 1624 in Leyden, Holland; married 29 June 1649 to MARTHA FALLOWELL.

14B. ABIGAIL DUNHAM born about 1626 in Leyden, Holland; married STEPHEN ATWOOD.

15B. HANNAH DUNHAM born 1630 in Leyden, Holland; married GILES RICHARD, Jr.

16B. REV. JONATHAN DUNHAM born about 1632 in Plymouth, Mass; married (1) MARY DELANO and (2) MARY COBBS. Jonathan was a noted preacher and minister of the early colony.

17B. PERSIS DUNHAM born about 1635 in Plymouth, Mass; married (1) BENJAH PRATT and (2) JONAH SHAW.

18B. JOSEPH DUNHAM born about 1636 in Plymouth, Mass; married (1) MARY MARTIN and (2) HESTER WORNELL.

19B. BENJAMIN DUNHAM born about 1637 in Plymouth, Mass; married 25 Oct. 1660 to MARY TILSON.

20B. DANIEL DUNHAM born about 1639 in Plymouth, Mass; married in 1670 to MEHITABLE HAYWOOD.

21B. BENAJAH DUNHAM born about 1640 in Plymouth, Mass; married 25 Oct. 1660 to ELIZABETH TILSON.

22B. CHRISTIAN DU BOIS of Rheims, France probably did not leave France when the Huguenots were being persecuted. However, he had three children who did.

*23B. FRANCOISE DU BOIS went to Leyden, Holland, and married PIERRE BILYEU[2B].

*24B. LOUIS DU BOIS went first to Mannheim, Germany.

25B. JACQUES (JOENS) DU BOIS went to Mannheim, Germany, seeking freedom from religious persecution.

24B. LOUIS DU BOIS, born in France, probably near Rheims; left there because of the persecutions of the French Huguenots and went first to Mannheim, Germany, where he met and was married 10 Oct. 1655 to CATHERINE BLANCHAN (who died about 1770 in Kingston, New York; dau of Mathew Blanchan, also a French Huguenot refugee.) The couple later migrated to Holland where they took passage for America. Their children were:

26B. ABRAHAM DU BOIS born 26 Dec. 1657 in Mannheim, Germany; died 17 Oct. 1731; married 6 March 1681 to MARGARET DEYO (dau of Christian Deyo who also came to America.)

27B. ISAAC DU BOIS born 1659 in Germany; died 28 Jan. 1690 aged 31; married MARIA HASBROUCK (born in Germany).

28B. JACOB DU BOIS born 1660 in Germany; married MARIA CORDES.

29B. DAVID DU BOIS born about 1662 in Kingston, New York; married in 1689 to CORNELIA VARNOYE.

30B. SARAH DU BOIS born about 1664; married in 1682 to JOOST JANSEN.

31B. LOUIS DU BOIS born about 1666 in Hurley, N. Y.; died in 1745; married 8 March 1689 to ELIZABETH VARNOYE; married (2) GERRITJE GARRITSON.

32B. SOLOMON DU BOIS born 1669 in Kingston, N. Y.; died Feb. 1759 aged 90 years; married about 1692 to TRYNTJE G. GERRETSEN.

33B. REBECCA DU BOIS born about 1671 in Kingston, New York.

34B. MARGURITTA DU BOIS born in Kingston, New York.

35B. RACHEL DU BOIS born about 1675 in Kingston, New York; died young.

36B. MARIA DU BOIS born in Kingston, New York.

37B. MADELIN DU BOIS born in Kingston, New York.

5B. MARTHA BILLIOU, dau of Pierre Billiou[2B] (Thomas[1B]) and Francoise Du Bois[23B]; christened 3 Feb. 1652 in Leyden, Holland; died in 1736; married (1) 18 Jan. 1670 at Graves End, New York, to CAPT. THOMAS STILLWELL (christened 9 July 1651 in New Amsterdam, New York; died 1704-5 in New York; son of Nicholas and Ann Stillwell) and had children:

38B. FRANCES STILLWELL born about 1671; married NICHOLAS BRITTON (born 1679; died in 1740; son of William and Mary Britton) and had children: Nathaniel Britton who married and had children but died before his parents did; Martha Britton who married Samuel Moor; Rachel Britton who married Thomas Donigan.

Nicholas Britton purchased the other shares of the Stillwell estate, owning it in its entirety. It subsequently became the property of Thomas Donigan.

*39B. ANN STILLWELL born about 1673; married (1) SAMUEL VAN PELT; (2) JACOB BILLIOU[10B].

40B. SON born about 1676; died before 1704-5.

41B. RACHEL STILLWELL who married Mr. BRITTON (son of William and Mary Britton.)

9B. ISAAC BILLIOU, son of Pierre Billiou[2B] (Thomas[1B]) and Francoise Du Bois[23B]; born 1661 while crossing the Atlantic Ocean; christened 10 Aug. 1661 in Long Island, New York, four days after arriving; died before Sept. 1708; married 2 Nov. 1684 in New Jersey to IDA SUEBERINGH (of Long Island, New York; dau of Jan or John Sueberingh and Adriana Polhemus) and had children:

42B. JACOB BILYEU born about 1685/6 in New York; died in 1747 in Philadelphia, Pa.

43B. JOHN BILYEU (BALLIOU) born 1688; will proved 7 Oct. 1758 in Morris Co., New Jersey; married JANE RAMBOUT (dau of Elias and Elsie Rambout) and had a son: Isaac Bilyeu.

John Bilyeu married (2) RUTH .....

*44B. PETER BILYEU (BALLIOU) born 1690 in Staten Island, New York.

45B. FRANCES BALLIOU (BILYEU) born about 1692 in Staten Island, New York.

46B. ARIANTIE BILYEU (BALLIOU) born about 1694 in Staten Island, New York.

47B. LUKAS (LUCUS) BILYEU, twin, born 1 Sept. 1708 in Staten Island, New York; married 1727/8 in Raritan, Somerset, New Jersey to BARBARA JOHNSTON (born 21 April 1702 in Raritan, Somerset, N. J.; died after 1752; dau of Auken Jansen Johnston and Catherine; she married first in 1720 to John Harrison who was born in 1699 and died in 1727.) To Lukas and Barbara were born in Somerville, Somerset, New Jersey: Mareya Bilyeu chr 28 March 1732; Kateleyna Bilyeu chr 19 Jan. 1734; Lucus (Lukas) Bilyeu chr 13 Feb. 1736, died an infant; Lucus (Lukus) Bilyeu chr 12 Nov. 1738; Isaac Bilyeu chr 20 April 1740; Cornelious Bilyeu chr 23 Aug. 1741, married Margoritie .....; Daniel Bilyeu chr 31 July 1743; Marya Bilyeu chr 9 Feb. 1746; Sarah Bilyeu chr 1748.

48B. DANIEL BILYEU (BALLIOU), twin, born 1 Sept. 1708 in Staten Island, New York; married (1) SARAH ..... (who was killed by lightning) and had children born in Bucks Co., Pa: Isaac Bilyeu born 25 Oct. 1734; Sarah Bilyeu born 20 April 1735; Daniel Bilyeu born 6 Nov. 1737; married 9 Jan. 1768 to Rebecca Van Sant; Eva Bilyeu and Marya Bilyeu, twins, born 5 June 1743; Jacob Bilyeu born 1745, married 13 Feb. 1772 to Elizabeth Jones.

Daniel Bilyeu married (2) 22 Dec. 1767 to PRICILLA WOOD.

Lucus and Daniel Bilyeu were born after the death of their father. They both grew to manhood and while young went with their older brother Jacob to Bucks Co., Pennsylvania. Lucus returned to New Jersey but Daniel remained in Pennsylvania. Through Daniel's descendants the name of Boilean came into existence. The rest of the family couldn't understand why the children should want to change the name as it had come from one of the noble houses of Europe, appearing in Normandy during the time of William the Conqueror as Billiu-Bois.

44B. PETER BILYEU (BALLIOU) son of Isaac Bilyeu[9B] (Pierre[2B] Thomas[1B]) and Ida Sueberingh; born in 1690 in Staten Island, New York; his will, dated 25 Jan. 1810, was proved in 1811; married MARRYA or MARAGRIETJE ..... and had children born in New Jersey:

49B. KENDRICK (HENDRICK) BILLIOU christened at Six Mile Run Church, New Jersey.

(Note: a "Run" is a small creek, the term being used extensively in the eastern states.)

50B. PETER BILLIOU born 20 Nov. 1731.

51B. EURYDA BILLIOU born 19 Jan. 1734.

52B. ABRAHAM BILLIOU born 1736.

53B. HETTIE BILLIOU born 1738.

54B. STINTYE BILLIOU born about 1740.

*55B. JOHN BILLIOU baptized 9 Jan. 1743 at Six Mile Run Church, N. J.

56B. AELTJE BILLIOU born about 1748.

57B. JOHANNES BILLIOU born about 1750.

55B. JOHN BILLIOU, son of Peter Bilyeu[44B] (Isaac[9B] Pierre [2B] Thomas [1B]) and Marrya; christened 9 Jan. 1743 at Six Mile Run Church, New Jersey; married TRYNTJE ..... and had children:

*58B. JOHN BILYEU born about 1760 at Six Mile Run, New Jersey.

59B. MARIYA BILYEU born 10 July 1763 in New Jersey; moved to Maryland.

60B. HENDRICK BILYEU born 22 April 1765 in New Jersey; moved to Maryland.

61B. ATYE BILYEU born 29 Jan. 1769 in New Jersey; moved to Maryland.

62B. AALTE BILYEU born 6 Dec. 1773 in New Jersey; moved to Maryland.

*63B. PETER BILYEU born 1777 in Allegany Co., Maryland; died 7 July 1863 in Christian Co., Ill.

Note the move of the family from New Jersey to Maryland sometime between 1773-1777.

58B. JOHN BILYEU, son of John Billiou[55B] (Peter[44B] Isaac[9B] Pierre[2B] Thomas[1B]) and Tryntje .....; born about 1760 at Six Mile Run, New Jersey; moved with the family to Maryland. When he was grown he left there and went to Kentucky. He is found in the Kentucky census of 1790, again in 1800, but by 1810 he had moved to Tennessee. John may have married before leaving Maryland or he may not have married until he arrived in Kentucky. His children were all born in Green Co., Kentucky, and were:

*64B. JOHN BILYEU, JR. born 1785.

*65B. HANNAH BILYEU born 1787; married BENJAMIN WORKMAN[72]. Families of Workman marriages will be found in the Workman sections.

66B. PETER BILYEU born 1789.

67B. OLIVER BILYEU born 1791.

*68B. LYDIA BILYEU born 18 Aug. 1793; married JOHN WORKMAN[74].

69B. NANCY BILYEU born 1795.

*70B. ISAAC BILYEU born 1799; married MARY WORKMAN[73].

64B. JOHN BILYEU Jr., son of John Billiou[58B] Peter[44B] Isaac[9B] Pierre[2B] Thomas[1B]) born 1785 in Green Co., Kentucky; married NANCY ..... (born 1787; living in Tennessee in 1820 when the census was taken) and had children:

71B. CYRUS BILYEU born 1805 in Green Co., Kentucky.

72B. BENJAMIN WORKMAN born in 1815 in Kentucky or Tennessee.

*73B. JESSIE BILYEU born 6 Nov. 1818 in Tennessee; died 6 Oct. 1900.

There were other children but they were not listed in the 1820 census.

73B. JESSIE BILYEU, son of John Bilyeu[64B] (John[58B] John[55B] Peter[44B] Isaac[9B] Pierre[2B] Thomas[1B]) and Nancy .....; born 6 Nov. 1818 in Tennessee; died 6 Oct. 1900 in Logan Co., Kentucky; buried in Kedron Cemetery, north of Russellville, Ky; married LAURANIE PETERMAN (born 1825; died 1 May 1891 in Logan Co., Ky; dau of Jake Peterman) and had children:

*74B. JASPER BILYEU born 12 Feb. 1841 in Tennessee; died 16 Oct. 1912.

75B. ELIZABETH BILYEU born in Overton Co., Tenn; died 25 Dec. 1915; married TOM FLEMING.

76B. WILLIAM (BUD) BILYEU born 12 July 1845 in Tennessee; died 6 Sept. 1924 in Logan Co., Ky; buried in Bilyeu Cemetery near Russellville, Ky; married SARAH E: (BETTY) WATKINS (born 21 Oct. 1850; died 4 Sept. 1888 near Russellville, Ky.) and had children: Jacob M. Bilyeu born 23 Nov. 1868, died 1926; Pleasant Bilyeu born 5 Jan. 1872; Mecagor Bilyeu born 14 Aug. 1875, died 5 Oct. 1900; Verdie Bilyeu born 11 May 1877, died 30 April 1897; Gracie Bilyeu born 25 Feb. 1880, died 7 Aug. 1900, married 10 Sept. 1902 to James Rufus Hinchee; James H. Bilyeu born 8 Nov. 1882; Ebb Bilyeu born 27 Dec. 1885, married 12 June 1912 to Ive Burke. (Information from family bible of Ebb Bilyeu.)

*77B. JACOB BILYEU born 30 March 1846 in Illinois; died 1 Aug. 1925.

*78B. PLEASANT BILYEU born 12 Jan. 1850 in Livington, Overton, Tenn; died 13 Oct. 1933.

79B. LANDON BILYEU born 15 Feb. 1853 in Sangamon Co., Ill; died 28 May 1915; married 12 Dec. 1877 to BELLE WHALEY (born 17 Jan. 1862

Jessie Bilyeu, Lauranie Peterman Bilyeu.

Top row, left to right—William (Bud) Bilyeu, Jasper (90 years old), Pleasant Bilyeu. Lower row, left to right—James Douglas Bilyeu, Lillian Bilyeu baby. Lower left—Jacob Bilyeu, Phelps Bilyeu. Center—Mary Bilyeu Simmon, Peter Bilyeu (right).

Top picture, left to right—Uva Bilyeu Smotherman, William B. Smotherman, Betty Bilyeu Davis, Belle Whaley Bilyeu (mother). Cousin (not identified). Right—Lillian Bilyeu Banchi, John J. Banchi. Lower picture—mother Belle Whaley Bilyeu and other members of the family.

Jasper Bilyeu and Nancy Workman Bilyeu family. Center row, left to right—Peter Bilyeu, Jasper Bilyeu, Nancy Workman Bilyeu, Samuel M. Workman (son of Nancy Workman and Samuel Workman). Back row, left to right—Ollie Bilyeu, Alvin Bilyeu. Front row, left to right—Cora Bilyeu, Luther Bilyeu, Ora Bilyeu.

in New Harmony, Indiana; died 21 May 1959 in Oakville, Logan, Ky; dau of William Whaley and Mary Simmons) and had children: Hezzie Bilyeu born 10 Dec. 1882 in Halo, Logan, Ky., died 13 Nov. 1918, married 29 July 1903 to Bertha Lee Robertson; Uva Bilyeu born 17 Feb. 1886 in Coopertown, Logan, Ky., married 20 March 1901 to Willie B. Smotherman.

80B. MAHALIE JANE (DOLL) BILYEU born 21 Sept. 1855; died 16 Dec. 1945; married JAMES ERVIN SAVAGE (born 7 Sept. 1851 in Overton Co., Tenn; died 1 Jan. 1939 in Logan Co., Ky.) and had children born in Russellville, Logan, Ky; William Ira Savage born 1 Oct. 1876, died 24 Feb. 1951, married 4 Oct. 1904 to Emma Fleming; Sidney A. Savage born 13 Sept. 1878, died 10 Sept. 1958, married 21 July 1901 to Bessie Robertson.

81B. PHELPS (SEB) BILYEU born 15 Nov. 1857 in Tenn; died 8 Nov. 1938; married FLORINTHA GATES (dau of Jake Gates) and had a son: Winn Bilyeu born 15 March 1884 in Logan Co., Ky, married Cordelia Ann Smotherman.

82B. LEE ANN BILYEU born 9 May 1860 in Illinois; died 28 Dec. 1929; married in 1877 in Springfield, Tenn., to DUDLEY LEE DAVIS (born 10 April 1860 in Russellville, Logan, Ky; died 3 March 1926 in Russellville, Ky; son of Robert G. Davis and Lucy E. Simmons) and had children born in Russellville, Logan, Ky: Ella Davis born 30 Oct. 1879, died 5 March 1911, married Willis Larman; Thomas Frazier Davis born 1884 died 6 March 1903 unmarried; Hettye Davis born 5 Dec. 1887, married Luther C. Graham.

83B. MARY BILYEU born 1862; died 1949; married EDWARD SIMMONS.

84B. BENJAMIN LINCOLN BILYEU born 25 July 1865 in Illinois; died 26 May 1937 in Logan Co., Ky; married 1 Feb. 1893 in Logan Co., Ky., to BELL MOSS (born 12 June 1875 in Edmonson Co., Ky; died 3 Feb. 1938 in Logan Co., Ky; dau of Tom Moss and Molly Edmonson) and had children born in Logan Co., Ky: Elva Susie Bilyeu born 15 June 1894, married 28 May 1911 to Duff P. Smotherman; Ira Lewis Bilyeu born 24 June 1900, married 15 April 1921 to Lizzie Ellen Williams; Wayne Eddy Bilyeu born 28 Nov. 1902, died 16 Aug. 1957, married 26 Dec. 1936 to Mary Irene Nolon; J. T. Bilyeu born 6 June 1911, married 22 July 1950 to Dora Lee Knight.

74B. JASPER BILYEU, son of Jessie Bilyeu[73B] (John[64B] John[58B] John[55B] Peter[44B] Isaac[9B] Pierre[2B] Thomas[1B]) and Lauranie Peterman; born 12 Feb. 1841 in Tennessee; died 16 Oct. 1912 in Russellville, Ky; married 20 Aug. 1863 in Sangamon Co., Ill., to NANCY WORKMAN[1422] (born 27 July 1844 in Sangamon Co., Ill.; died 12 Jan. 1911 in Winfield, Kansas; dau of Simon Peter Workman[1411] and Sarah Jane Taylor. Nancy was married first to Samuel Workman who died in the Civil War and had a son Samuel M. Workman born 17 March 1862. See her record.) Jasper Bilyeu and Nancy Workman were the parents of:

85B. LAURANIE BILYEU born 10 Oct. 1864 in Sangamon Co., Ill; died 25 Aug. 1866.

86B. GEORGE BILYEU born 26 Dec. 1866 in Sangamon Co., Ill; died 16 April 1874.

87B. ALVIN BILYEU born 10 Feb. 1869 in Sangamon Co., Ill; died 8 July 1950.

88B. JESSE BILYEU born 12 Jan. 1871 in Sangamon Co., Ill; died 9 June 1871.

89B. PETER H. BILYEU born 2 July 1872 in Sangamon Co., Ill; died 1 Oct. 1956; married 19 Aug. 1896 to MARTHA ELIZABETH PERRY.

90B. JASPER BILYEU born 8 April 1874 in Sangamon Co., Ill; died 13 July 1874.

91B. NANCY BILYEU born 23 April 1875 in Sangamon Co., Ill; died 21 Feb. 1876.

92B. OLLIE BILYEU born 26 Nov. 1876 in Sangamon Co., Ill; died 3 Jan. 1957.

93B. THOMAS J. BILYEU born 17 Feb. 1879 in Logan Co., Ky; died 19 Jan. 1957.

94B. ORA (LAURA) BILYEU born 6 Jan. 1881 in Logan Co., Ky; died 10 June 1960; married 12 June 1909.

95B. CORA BILYEU born 30 Aug. 1883 in Logan Co., Ky; died in April 1955; married 16 Sept.1902 to HENRY CRAIG.

96B. LUTHER BILYEU born 24 Oct. 1886 in Logan Co., Ky; died 1960; married 15 Nov. 1905 to KATIE GESSLER.

77B. JACOB (JAKE) BILYEU, son of Jessie Bilyeu[73B] (John[64B] John[58B] John[55B] Peter[44B] Isaac[9B] Pierre[2B] Thomas[1B]) and Lauranie Peterman; born 30 March 1846; died 1 Aug. 1925 in Halo, Logan Co., Ky; married 29 Oct. 1867 to MARY MARGARET GATES (born 22 Aug. 1851 in Celina Co., Tenn; died 6 Aug. 1928 in Logan Co., Ky; dau of Jake Gates) and had children born in Logan Co., Ky:

97B. ALICE BILYEU born 21 Aug .1870; died 18 Feb. 1940; married FRANK PIERCE.

98B. JASPER BILYEU born 4 July 1872; died 23 March 1959, unmarried.

99B. JAMES DOUGLAS BILYEU born 26 March 1874; died 22 April 1951; married 31 Dec. 1906 to ALMA LILLIAN ROBERTSON (born 6 Oct. 1889 in Adairville, Logan, Ky; dau of Charles Thomas Robertson and Amanda America Eddy) and had a dau: Lillian Bilyeu born 3 Feb. 1910 in Coopertown Logan, Ky., who married 16 Dec. 1949 to John Joseph Banchi.

100B. HAYDEN BILYEU born 30 Jan. 1876; died 2 July 1925; married 11 Jan. 1898 to ODA McENDREE.

101B. IVY BILYEU born 1 March 1884; died 1 Nov. 1948; married OSCAR LEE SIMMONS.

78B. PLEASANT BILYEU, son of Jessie Bilyeu[73B] (John[64B] John[58B] John[55B] Peter[44B] Isaac[9B] Pierre[2B] Thomas[1B]) and Lauranie Peterman; born 12 Jan. 1850 in Livingston, Overton, Tenn; died 13 Oct. 1933 in Walker, Mo; married 21 Dec. 1871 in Russellville, Ky., to JULIA CATHERINE SIMMONS (born 22 Jan. 1851 in Russellville, Ky; died 25 April 1947 in Walker, Mo; dau of Sam Simmons and Jane Davis) and had children born in Russellville, Logan, Ky:

102B LON A. BILYEU born 25 Dec. 1872; married 22 March 1894 to EMMA VIRGINIA COPENHAVEN.

103B. DENNEY VARA BILYEU born 22 March 1874; died March 1936; married May 1894 to JAMES MARSHALL COPENHAVEN.

104B. MALLIE VELL BILYEU born 28 Aug. 1878; married 25 Oct. 1898 to WILLIAM H. STURGIS.

105B. MAUT VERNA BILYEU born 7 April 1881; died 10 June 1945; married 2 Feb. 1905 to Blanch Tarbet.

106B. IDA JEFFREY BILYEU born 31 Jan. 1889; married DELBERT MILLER.

63B. PETER BILYEU, son of John Billiou[55B] (Peter[44B] Isaac[9B] Pierre[2B] Thomas[1B]) and Tryntje .....; born in 1777 in Allegany Co., Maryland; died 7 July 1863 in Christian Co., Ill; married in Green Co., Kentucky, to DIANA BLACKWELL (born about 1779; died Sept. 1865 in Christian Co., Ill.) Their children, besides two infants who died at birth, were:

*107B. SARAH BILYEU born 26 Nov. 1801 in Green Co., Ky; died 13 Nov. 1888; married WILLIAM WORKMAN[77]. See his record.

*108B. JOHN H. BILYEU born 3 Nov. 1803 in Green Co., Ky; died 15 May 1867; married ELIZABETH WORKMAN[285]. See her record.

*109B. LYDIA BILYEU born 10 April 1805 in Overton Co., Tenn; died 26 Nov. 1866 in Sangamon Co., Ill; married DAVID WORKMAN[80]. See his record.

110B. NANCY BILYEU born 1807 in Overton Co., Tenn; married JACOB TEEPLES and moved to Missouri.

111B. ISAAC BILYEU born 1809 in Overton Co., Tenn; married POLLY BILYEU.

112B. ELIZABETH BILYEU born 1814 in Overton Co., Tenn; married RICHARD BILYEU.

*113B. GEORGE BILYEU born 12 Dec. 1815 in Overton Co., Tenn; died 18 March 1895; married ELIZABETH WORKMAN[1570]. See her record.

114B. MARY (POLLY) BILYEU born 1817 in Overton Co., Tenn; married JAMES McMULLEN.

*115B. DIANA (DICIE) BILYEU born 6 April 1822-3 in Overton Co., Tenn; died 4 March 1881 in Illinois; married (1) THOMAS GREENING; (2) STEPHEN WORKMAN[1566]. See his record.

116B. HANNAH BILYEU born 1829 in Tennessee; married JOHN WYCKOFF.

*117B. CYNTHIA (SYMANTHA) BILYEU born 29 Aug. 1827 in Overton Co., Tenn; died 7 Feb. 1906;

118B. MINERVA BILYEU born 1829 in Overton Co., Tenn; married ROBERT FOWLER.

The association and mutual respect of the John Workman and Bilyeu families was such that the two were to become pretty much as one. Just when Peter Bilyeu migrated from Maryland to Kentucky is not known, although his brother John appears in the census records as early as 1790. It was probably some time later that Peter made the move. He and John Workman[74] were no doubt friends while in Maryland and it is likely that it was letters from Peter that induced John Workman and the rest of the Workman family to move to the southern state.

Although their children were all born in Kentucky and Tennessee, the Bilyeu family answered the call of the west, migrating to Illinois about the same time that the John Workman family did. They settled and lived in Sangamon, Christian and Shelby Counties. About three miles west of Moweaqua, Shelby, Ill., is the Bilyeu Cemetery where many of these people and their descendants are buried.

117B. CYNTHIA (SYMANTHA) BILYEU, dau of Peter Bilyeu[63B] (John[55B] Peter[44B] Isaac[9B] Pierre[2B] Thomas[1B]) and Diana Blackwell; born 29 Aug. 1827 in Overton Co., Tenn; died 7 Feb. 1906 in Curran Twp., Sangamon, Ill; married 28 Jan. 1847 in Loami Twp., Sangamon, Ill., to LEVI HARBOUR (born 11 March 1827 in Chatham, Sangamon, Ill; died 3 Jan. 1899 in Loami Twp., Sangamon, Ill.) and had children:

*119B. ANNA HARBOUR born 24 Dec. 1847 in Loami, Sangamon, Ill; died 15 June 1898 in Loami, Ill; married 4 March 1867 in Sangamon Co., Ill., to SAMUEL M. WORKMAN[1421]. See his record.

*120B. SAMUEL HARBOUR born 11 Nov. 1849 in Auburn Twp., Sangamon, Ill; died in 1917 in Loami Twp., Sangamon, Ill; married MARY E. WORKMAN[1425]. See her record.

*121B. PETER HARBOUR born 4 Oct. 1851 in Auburn Twp., Sangamon, Ill died 22 Dec. 1923 in Curran Twp., Sangamon, Ill; married SALLY WORKMAN[1529]. See her record.

*122B. MARY JANE HARBOUR born 15 Dec. 1853 in Auburn Twp., Sangamon, Ill; died 3 April 1890.

*123B. NANCY HARBOUR born 13 Dec. 1853 in Auburn Twp., Sangamon, Ill; died 21 Feb. 1883 in Loami Twp., Sangamon, Ill; married JACOB H. WORKMAN[1455]. See his record.

*124B. ELIZABETH HARBOUR born 1 Dec. 1857 in Auburn Twp., Sangamon, Ill; died 28 Feb. 1898 in Curran Twp., Sangamon, Ill; married JOHN WILLIAM WORKMAN[1496]. See his record.

*125B. DICIE HARBOUR born 22 Dec. 1860 in Auburn Twp., Sangamon, Ill; died 30 Jan. 1930 in Sangamon Co., Ill; married PETER DAVID WORKMAN[1458]. See his record.

*126B. SALLY HARBOUR born 14 July 1864 in Auburn Twp., Sangamon, Ill; married JOHN HENRY WORKMAN[1459]. See his record.

*127B. LEVI HARBOUR JR. born 28 May 1867 in Auburn Twp., Sangamon, Ill.

128B. JOHN WILLIAM HARBOUR born 16 Oct. 1871 in Chatham Twp., Sangamon, Ill; died 2 Aug. 1873 in Loami Twp., Sangamon, Ill.

129B. OLLIE HARBOUR born 9 Sept. 1875 in Loami Twp., Sangamon, Ill; died there 14 Oct. 1875.

122B. MARY JANE HARBOUR, dau of Cynthia (Symantha) Bilyeu[117B] (Peter[63B] John[55B] Peter[44B] Isaac[9B] Pierre[2B] Thomas[1B]) and Levi Harbour; born 15 Dec. 1853 in Auburn Twp., Sangamon, Ill; died 3 April 1890; married JOHN BREWER (Born 22 April 1848 in Sangamon Co., Ill; died 3 June 1930) and had children:

130B. JESSE BREWER born 1870; died 19 Jan. 1890.

131B. SIMPSON BREWER.

132B. IDA MAY BREWER born 5 April 1876; died 1 Dec. 1900; married WILLIAM D. COLBURN and had children: Anna Colburn born 12 Sept. 1895, married Thomas Wanless; Estella Colburn born 26 June 1897, married Mr. Lester; a child who died in infancy and was the eldest of the three.

133B. OSCAR N. BREWER born 1878; died 15 May 1902 in Los Angeles, California.

134B. SILAS E. BREWER born 18 July 1880; married ADDIE ALLISON and had a dau: Florence Brewer born 15 Oct. 1905.

135B. IRA M. BREWER born 5 Oct. 1886 and lived in Spokane, Washington, in later life.

127B. LEVI J. HARBOUR Jr., son of Cynthia (Symantha) Bilyeu[117B] (Peter[63B] John[55B] Peter[44B] Isaac[9B] Pierre[2B] Thomas[1B]) and Levi Harbour; born 28 May 1867 in Auburn Twp., Sangamon, Ill; married 25 Jan. 1892 to RHODA HARBOUR (born 21 Sept. 1873 in Macoupin Co., Ill; died 25 May 1917; dau of Elisha Harbour and Tabitha Ribble) and had children:

136B. Child stillborn.

137B. NELLIE HARBOUR born 24 March 1895 in Curran, Sangamon, Ill; married in Dec. 1914 to ROY BINGHAM. No children.

138B. SUSIE HARBOUR born 3 March 1898 in Curran, Sangamon, Ill.

139B. JESSE HARBOUR born 22 March 1901 in Macoupin Co., Ill.

140B. JOHN HENRY HARBOUR born 7 Nov. 1903 in Macoupin Co., Ill.

141B. JULIA ANN HARBOUR born 4 Oct. 1909 in Curran, Sangamon, Ill.

142B. LEE HARBOUR born 10 April 1914 in Springfield, Sangamon, Ill.

Levi J. Harbour married (2) 26 Jan. 1909 in Racine, Wisconsin, to GRACE E. HOWARD (born 27 July 1892 in Hickory Co., Mo; dau of Albert Howard and Margaret Mackey) and had children:

143B. Boy, un-named, born 22 Nov. 1919 in Dent Co., Mo; died 23 Nov. 1919 aged 24 hours.

144B. IRL D. HARBOUR born 4 March 1921 near Salem, Dent, Mo.

145B. JOHN HOWARD HARBOUR born 1 Feb. 1923 near Salem, Mo.

146B. BUD ROY HARBOUR born 7 Aug. 1926 near Salem, Dent, Mo.

147B. EDITH HARBOUR born 19 July 1928 in Curran, Sangamon, Ill.

148B. MARY JEAN HARBOUR born 17 April 1920 near Salem, Mo.

149B. ALMA GRACE HARBOUR born 27 Sept. 1931 (stillborn).

10B. JACOB BILLIOU, son of Pierre Billiou[2B] (Thomas[1B]) and Francoise Du Bois[23B]; born 1663 in Staten Island, New York; married (1) MARGARET ..... and had children born in Staten Island, New York:

150B. FRANCES BILLIOU born about 1714; died in infancy.

151B. PETER BILLIOU born about 1716; died in infancy.

Jacob Billiou married (2) his niece, ANN STILLWELL[39B] (born about 1673; dau of Thomas Stillwell and Martha Billiou[5B]; widow of Samuel Van Pelt; after Jacob's death she probably married third, Peter Le Compt.) To Jacob and Ann were born:

152B. MARTHA BILLIOU born about 1718; married WILLIAM McCLEAN; she was named as sole heir in her mother's will.

*153B. ISAAC BILLIOU born 19 Dec. 1722; died in 1803.

153B. ISAAC BILLIOU, son of Jacob Billiou[10] (Pierre[2B] Thomas[1B]) and Ann Stillwell[39B]; born 19 Dec. 1722; died in 1803; married 22 Oct. 1747 to RACHEL BRITTON and had children:

154B. ELIZABETH BILYEU born 10 Nov. 1748; died 1768 aged 19 years; married 15 April 1766 to JOHN FALWELL (born 1742 in Mansfield, Burlington, New Jersey; son of William Falwell and Hannah Hart.)

155B. ANN BILYEU born 9 Feb. 1751; died 3 July 1829 at Romulus, Seneca, New York; married 30 April 1769 to JOSEPH FALWELL (born 1748 in Hunterdon Co., New Jersey; died 3 April 1824 in Romulus, New York; son of William Falwell Sr. and probably Ann Potts.)

156B. JACOB BILYEU born 27 Jan. 1754; died a child.

157B. SARAH BILYEU born 28 June 1755; died 17 Oct. 1839; married 21 Aug. 1777 to WILLIAM WILSON, Jr. (born 11 May 1746; died 14 Dec. 1837; son of William Wilson and Hannah Hart).

158B. RACHEL BILYEU born 5 Aug. 1759; died 26 Jan. 1862; married 27 Jan. 1773 to JOHN McSWERRY.

159B. NATHANIEL BILYEU born 1763; died 16 March 1850; married 13 June 1795 to HETTY LEACH.

160B. MARTHA BILYEU born 21 Sept. 1766; died a child.

From the research of Mrs. Lydia W. Billings.

Bibliography:

Genealogical and Biographical Society of Reformed Dutch Church of New York.

Ancient Families of New York.

New Jersey Genealogical and Biographical Records.

County and State Census Records.

Workman Family Manuscript Record.

THE DESCENDANTS OF JACOB WORKMAN[6]

69. ABRAHAM WORKMAN, eldest son of Jacob Workman[6] (Abraham[1]) and Elizabeth Wyckoff; born about 1779 in Maryland or New Jersey; died 1832 in Bath Co., Kentucky; married about 1804 in New Jersey to MRS. HANNAH BURGESS (born about 1781; died 1819 in Bourbon Co., Ky.) Abraham was always a poor man "but honest and kind. Though given somewhat to drink he did not carry it to excess as many did in that day." (See Writings of Jacob L. Workman[284].) Abraham seems to have come to Kentucky about 1812 at the same time as his father did. He lived in Bourbon County for some time but soon after his second marriage he moved to Bath Co., Ky., where he lived near George Workman[3]. It was there that he died. Several children were born to Abraham and Hannah, but only the names of two of them are known:

*116. JAMES WORKMAN born 17 Dec. 1806 in Allegany Co., Maryland; died about 1831 in Christian Co., Illinois.

*117. MICHAEL WORKMAN born about 1816; died about 1891 near Petra, Bracken Co., Kentucky.

Abraham Workman married (2) SARAH SULLIVAN by whom he had several children but only three of them are known:

118. HARVY WORKMAN born about 1818, probably in Bourbon Co., Ky.

119. HARRY WORKMAN born 1824. From the Bath Co., Probate Records, Book 1, p. 89: "The 12 of Nov. 1832 Harry Workman, orphan son of Abram Workman, deceased, aged 8 years, is apprenticed to John Highland until he arrives to the age of 21 to learn the trade, art, and mastery of farming."

120. PETER WORKMAN born 1825. From the foregoing record, p. 137: "The 11 Feb. 1833, Peter Workman, orphan son of Abram Workman, deceased, of the age of 8 years, was ordered to be bound and apprenticed to Joshua Talbot until 21 years of age to learn farming."

116. JAMES WORKMAN, son of Abraham Workman[69] (Jacob[6] Abraham[1]) and Hannah Burgess; born 17 Dec. 1806 in Allegany Co., Md; died after 1872 in Christian Co., Illinois; married ELIZABETH BILYEU (born about 1808 in Overton Co., Tenn; died about 1834 in Overton Co., Tenn.). James came from Maryland to Kentucky about 1810 or 12 with his father. When a young man, James went from Bourbon Co., Ky., to Overton Co., Tenn., where he married Elizabeth Bilyeu and had one child. He then moved to Sangamon Co., Ill., arriving in the fall of 1830 in what is now Loami Twp. In 1831, he returned to Tennessee and here his wife died. The children of this union were:

*121. JAMES ABRAHAM WORKMAN born 16 Dec. 1827 in Overton Co., Tenn.

*122. REBECCA WORKMAN born 16 Aug. 1830 in Loami, Sangamon, Ill; died 7 March 1898.

*123. SAMUEL E. WORKMAN born 9 Feb. 1833 near Monroe, Overton Co., Tenn.

James married (2) LYDIA BILYEU (born about 1810 in Overton Co., Tenn; died about 1843 in Overton Co., Tenn; sister to the first

wife, Elizabeth. Parentage of these girls not yet established). In 1841, the family moved southwest to Missouri but returned to Tennessee in 1843 where Lydia died without issue. James married (3) ELIZA RAYBURN (born about 1812 of Overton Co., Tenn.). After the marriage, James took his family back to Loami, Sangamon Co., Ill., the same place he had settled when he came the first time. After the Civil War, he returned to Tennessee but three years later he went back to Sangamon Co., Ill., and in 1872 was living in Moweaqua, Shelby, Ill. The children of the 3rd marriage, born probably in or near Loami, Ill., were:

124. GEORGE W. WORKMAN
125. WILLIAM B. WORKMAN
126. BARNEY WORKMAN
127. DELLA A. M. WORKMAN
128. MARY WORKMAN twin to Della; died in infancy.
129. ELLEN WORKMAN, died aged 2 years.
130. Infant who died.

(Ref. Writings of Jacob L. Workman;[284] and Early Settlers of Sangamon Co., by Power.)

117. MICHAEL WORKMAN, son of Abraham Workman[69] (Jacob[6] Abraham[1]) and Mrs. Hannah Burgess; born about 1816 near North Middletown, Bourbon, Ky; died about 1891 near Petra, Bracken, Ky; married MELVINA McDOWELL (born about 1818 near Pinhook, Robertson Co., Ky; died July 1915 near Mt. Olivet, Robertson, Ky; dau of John McDowell and Miss Adams). Michael was said to be a great preacher—preached loud and long but in later life he lost his mind and finally hung himself. He was a tenant farmer all his life. (Family information given by his son Michael). The children of Michael and Melvina were:

131. JOHN WILLS WORKMAN born about 1840 in Mt. Olivet, Robertson, Ky; died aged 16 in Robertson Co., Ky.

132. JANE WORKMAN born about 1845 in Mt. Olivet, Robertson, Ky; married JOHN OLIVER MILLER and had children: Collie Miller; Martha Miller.

133. MARY ELIZABETH WORKMAN born 1847 in Mt. Olivet, Robertson, Ky; married SAMUEL MERRILL (born in Bracken Co., Ky; died in Robertson Co., Ky; son of Joshua Merrill and Elvira Ham) and had children: Elvira Merrill; Michael Merrill; Alameda Merrill born in Bracken Co. Ky; Joseph Merrill born 30 Jan. 1872 and married 28 Feb. 1892 in Mason, Ky., to Iva Collins(born 17 Dec. 1877 in Mason, Ky., dau of George Collins and Charlotte Rewell); Rose Merrill born in Robertson Co., Ky., and married Tony Linvill; Anna Merrill born in Robertson Co., Ky., and married Claud Poe; Georgeana Merrill (Doc) a girl, born in Robertson Co., Ky; William Merrill; Druzilla Merrill; Henry Merrill.

134. ROBERT LEWIS WORKMAN born about 1857 in Mt. Olivet, Ky; died young.

135. OTTIE WORKMAN born about 1857 in Mt. Olivet, Ky; died young.

136. NANCY BELLE WORKMAN born 11 Nov. 1859 in Mt. Olivet, Ky; died 3 Oct. 1915 near Higginsport, Clermont, Ohio; married MACK MILLIN KING (born 22 Dec. 1857 near Milford, Bracken, Ky; died 29 Aug.

1923 in Cincinnati, Hamilton, Ohio; son of Abel King and Ruth Marshall) and had children: Thomas Franklin King born 3 June 1880, married 3 Oct. 1914 to Norma May Reid but separated, married (2) Lizzie May Fields (born 18 June 1890 in Robertson Co., Ky., dau of Thomas F. Fields and Mary Jane Tolle); Daniel Webster King born 19 March 1882 near Milford, Bracken, Ky., married (1) Stella Rosetta Orela Demaris (born 1909, dau of James Demaris), (2) Lue Johnson (dau of Bill and Mary Johnson); Effie Leona King born 25 Sept. 1884 near Milford, Ky., and married John Bucker who was born in Germany; Paul King born 11 Oct. 1904 near Milford, Bracken, Ky., married Florence Gardner (dau of George Gardner); Elmer King born 11 Oct. 1904 near Milford and died 24 Jan. 1905 in Shiloh, Clermont, Ohio.

137. LETHA ANN WORKMAN born 2 Jan. 1861 in Mt. Olivet, Ky; married 18 Aug. 1870 at Falmouth, Pendleton, Ky., to THOMAS MURPHY (born 2 June 1855 in Ireland; died 15 Nov. 1918 in Pendleton Co., Ky; son of Mike Murphy and Mary Ruing) and had children born in Pendleton Co., Ky: Mary Murphy born 13 Jan. 1881, died 2 April 1903, married 17 Dec. 1897 to Toney Firclay; Eddie Murphy born 29 March 1885; John Murphy born 22 Nov. 1890, married 1914 to Mae Layor; Tiza Murphy born 30 Aug. 1883, married in 1904 to Johnnie Downs; Maggie Murphy born 6 Nov. 1887, married in 1907 to Andrew Downs.

Letha Ann Workman married (2) 17 April 1919 in Brooksville, Ky., to ROBERT M'COLONHON.

138. MARTHA (PATSY) WORKMAN born 10 Oct. 1864 in Mt. Olivet, Robertson, Ky; married 17 Feb. 1880 in Berlin, Bracken, Ky., to JOHN TOLLE (born 9 Feb. 1854, in Fleming Co., Ky; died 6 June 1918 in Berlin, Bracken Co., Ky; son of Grant Tolle and Hamer Jackson) and had children: Albert Tolle born 3 Jan. 1881 in Berlin, Ky., unmarried in 1929; Vina Tolle born 23 March 1883 in Berlin, Ky., and died 25 Dec. 1886 in Milford, Ky; Hamer Tolle born 6 May 1885 in Milford, Ky., married 18 July 1913 to Mark Gea; Henry Tolle born 18 July 1888 in Milford, Ky., married 24 June 1920 to Dolly Dotson; Sam Tolle born 20 March 1890 in Petra, Bracken, Ky., married 5 March 1921 to Lucy Coach; John Tolle born 8 March 1893 in Milford, Ky., married 3 May 1923 to Lanetta Morre; Hulda Tolle born 23 Feb. 1895 in Plugtown, Mason, Ky., unmarried; Marie Tolle born 26 Aug. 1900 in Petra, Bracken, Ky., married 24 Dec. 1918 to John Pearking.

139. MALISSA ANN WORKMAN born 30 May 1866 in Mt. Olivet, Ky; married 8 Sept. 1885 in Bracken Co., Ky., to SAMUEL BRUIN (born 16 Aug. 1865 in Bracken Co., Ky; died 8 July 1920 in Pendleton Co., Ky; son of Milton Bruin and Sadie Workman—her parentage not show here) and had children born in Bracken Co., Ky: Sadie Bruin born 17 June 1886, married 28 Dec. 1906 to Nim Bauslie; Carl Bruin born 19 Dec. 1889, died 28 April 1912; Lucy Bruin born 4 Aug. 1901, married 12 July 1926 to Andy Myers.

*140. CARR WORKMAN born 31 Aug. 1870 in Mt. Olivet, Robertson, Ky.

*141. MICHAEL WORKMAN born 2 March 1872 in Mt. Olivet, Ky.

140. CARR WORKMAN, son of Michael Workman[117] (Abraham[69] Jacob[6] Abraham[1]) and Melvina McDowell; born 31 Aug. 1870 in Mt. Olivet, Robertson, Ky; married (1) ALICE RAMIE (born 1875 near Mt. Olivet, Robertson, Ky; died Aug. 1904 near Mt. Olivet; dau of James Ramie and Mary Curtis) and had children born near Mt. Olivet, Robertson, Ky:

142. HOMER WORKMAN born 9 Nov. 1892; died 7 Oct. 1921; married in 1914 and had children born near Mt. Olivet: Lester Lee Workman born 18 Aug. 1915; Anna Marie Workman born 12 Oct. 1921.

143. EVA WORKMAN born 13 Sept. 1894; married THOMAS FIELDS (son of Mat Fields) and had children: Jewel Fields born June 1915 near Fairview, Flemming, Ky; Mary Fields born Aug. 1917 in Faiview, Ky; William Fields born 1923 near Sardis, Mason, Ky; Christene Fields born 1925 in Sardis, Ky; Calvin Carr Fields born 1927 near Sardis, Ky.

144. VINA WORKMAN born 8 Feb. 1896. Unmarried.

145. ROY WORKMAN born 8 Aug. 1900; married Dec. 1920 to RUTH STEWARD (born 23 Dec. 1901 near Mt. Olivet; dau of Edgar Steward and Rebecca Stitt) and had children born near Mt. Olivet: Lennore Workman born 21 Dec. 1922; Lewis Evelin Workman born 9 Oct. 1925; Donald Gene Workman born 15 July 1928.

146. LEONARD WORKMAN born 1903; died 1904.

Carr Workman married (2) ADDA SLOOP (born 2 Nov. 1869 near Mt. Olivet, Robertson, Ky; dau of Ankney Sloop and Susan Collins; married 9 Dec. 1906 near Mt. Olivet). They had no children but adopted Lloyd Blanton who was born 12 April 1916 at Deer Creek, Woodford, Ill.

141. MICHAEL WORKMAN, son of Michael Workman[117] (Abraham[69] Jacob[6] Abraham[1]) and Melvina McDowell; born 2 March 1872 in Mt. Olivet, Ky; married 25 June 1893 near Milford, Bracken, Ky, to MARTHA MARKSBERRY (born 2 May 1877 near Milford, Bracken, Ky; dau of Bill Marksberry and Cynthia Bruin) and had children:

147. EDIE WORKMAN born 29 April 1895 in Petra, Bracken, Ky.

148. LENA WORKMAN born 22 Sept. 1901 near Mt. Olivet, Ky; married 16 Aug. 1919 to HOMER DOTSON (son of James A. Dotson and Ivela Stitts) and had children born in Robertson Co., Ky: Homer Kenneth Dotson born 29 June 1920; Clara Fenton Dotson born 19 Aug. 1921; Sylvia B. Dotson born 5 Nov. 1922; Shirley Austin Dotson born 29 Feb. 1924; Reuben Dotson born 10 Aug. 1925; Billie Gene Dotson (girl) born 14 May 1928.

149. HAZEL WORKMAN born 25 June 1905 in Piqua, Robertson, Ky; married 26 Sept. 1925 to GEORGE CRAIG (son of John Craig and Mary Cleaver).

150. ELMER WORKMAN born 22 Oct. 1906 in Piqua, Robertson, Ky; married 23 Feb. 1929 in Marysville, Mason, Ky., to PHOEBE DOYLE (born 20 Feb. 1913 in Sardis, Ky; dau of Ernie Doyle and Anna Belle Smith).

151. LEONARD WORKMAN born 23 Sept. 1908 in Piqua, Ky; married 9 Jan. 1929 to BERNICE HITT (dau of Henry O. Hitt and Myrtie Sparks) and had a daughter Narissa Dant Workman born 18 Aug. 1929 in Robertson Co., Ky.

121. JAMES ABRAHAM WORKMAN, son of James Workman[116] (Abraham[69] Jacob[6] Abraham[1]) and Elizabeth Bileyu; born 16 Dec. 1827 in Overton Co., Tenn; married 29 May 1847 to JEMIMA KITCHEN (born about 1825; died 5 Nov. 1859; dau of John and Sarah Kitchen) and had children in Overton Co., Tenn:

*152. JAMES MADISON WORKMAN born 6 Nov. 1848.

153. SARAH ELIZABETH WORKMAN born 1850; married CHARLES A. STANLEY (son of Joseph Stanley) and had children Eddy Melvin Stanley; Lonley Ellen Stanley; Minnie Eardine Stanley; Ollie Leona Stanley; Thomas Sanford Stanley; and Elza Earl Stanley.

*154. THOMAS CALVIN WORKMAN born 17 Jan. 1854.

155. JOHN S. WORKMAN born 1855; died in infancy.

156. JEMIMA ELLEN WORKMAN born 1856; married David Bilyeu of Minnesota.

157. RUBY ESTELLA WORKMAN born 1858; died in infancy.

James Abraham Workman married (2) 20 May 1860 to ADALINE BUCK (born 10 July 1845; died 8 Nov. 1884; dau of William Buck) and had children:

158. JOSEPH ANDREW WORKMAN born 1861 in Loami, Sangamon, Ill; died in infancy.

159. WILLIAM DAVID WORKMAN born about 1863 in Loami, Sangamon, Ill; a bachelor who lived in Guthrie, Oklahoma.

160. NANCY ANGELINE WORKMAN born about 1865 in Sangamon Co., Ill; married WILLIAM MOSS (son of Henry Moss) and had children: Ada May Moss; Earl Clyde Moss; and Leslie Henry Moss.

161. REBECCA ALICE WORKMAN born about 1867 in Christian Co., Ill; married LEWIS MOSS.

162. MARY BELL WORKMAN born about 1869 in Moweaqua, Shelby, Ill; died aged 3 years.

163. EMMA EVADINE WORKMAN born about 1871 in Loami, Sangamon, Ill; married Mr. Creog.

164. GEORGE HENRY WORKMAN born about 1873 in Loami, Sangamon, Ill; married (1) ANNIE ARMSTRONG: and (2) MISS BROWN.

165. IVEY MAY WORKMAN born about 1875 in Moweaque, Shelby, Ill; married AUGUST SEIGBOTS.

166. STEPHEN ABRAHAM WORKMAN born about 1877 in Moweaqua, Shelby, Ill.

167. LONELY LUELLA WORKMAN born about 1879 in Moweaqua, Shelby, Ill; married RICHARD ARMSTRONG.

168. JESSIE PLEASANT WORKMAN born about 1881 in Moweaqua, Shelby, Ill.

169. GENEVIEVE ADELINE WORKMAN born about 1883 in Moweaqua, Shelby, Ill.

James Abraham Workman was Justice of the Peace and tax collector in Overton Co., Tenn. After his life was threatened by the Ku Klux Klan and many of his friends had been killed by them, he moved his family to Illinois.

152. JAMES MADISON WORKMAN, son of James Abraham[121] (James[116] Abraham[69] Jacob[6] Abraham[1]) and Jemima Kitchen; born 6 Nov. 1848 in Overton Co., Tenn; married 18 May 1874 in Missouri to Loney Campbell (born 7 April 1858 in Sangamon Co., Ill; dau of William Campbell) and had children:

170. ALFRED CARTER WORKMAN born 30 April 1875 in Prairietown, Christian, Ill; married ZELMA WORLD and had a dau Carrie Beatrice Workman born 3 Oct. 1902 in LaPorte, Harris, Texas.

171. JAMES WILLIAM WORKMAN born 10 Aug. 1878 in Flat Branch Twp., Shelby, Ill; married 1 March 1910 to CARRIE REYNOLDS (born 4 Feb. 1880 in Windsor, Shelby, Ill). No children.

172. JEMIMA ADELINE WORKMAN born 9 Sept. 1880 in Flat Branch Twp., Shelby ,Ill; married 9 Dec. 1908 near Assumption, Shelby, Ill., to ALEC ARTHUR STORY (born 3 Oct. 1867 near Assumption, Ill;) and had children born near Assumption, Ill; Wilma Elizabeth Story born 10 Jan. 1911 and Cecil Dwight Story born 9 Aug. 1912.

173. JOHN CLARENCE WORKMAN born 6 Feb. 1884 in Flat Branch Twp; Ill; married 18 Dec. 1906 to ELIZABETH CRAIN (of Moweaqua, Shelby, Ill; dau of Charles Crain) and had children Helen Euorah Workman born 9 July 1909 in Ontario, Essex, Canada; and John Roger Workman born 24 Aug. 1918 in Flat Branch, Shelby, Ill.

174. OSCAR WORKMAN born 25 April 1886 in Flat Branch Twp., Ill; married 10 Dec. 1913 to GRACE HOFMAN (born 10 Dec. 1892; dau of Lewis Hofman) and had 1 child Richard Workman born Oct. 1920.

175. INOS HENRY WORKMAN born 23 June 1888 in Flat Branch Twp., Shelby, Ill; married FLORENCE LICKMAN and had children: Murray Maxwell Workman born 9 May 1919, in Ontario, Essex, Canada; Beatrice Workman; Bernice Workman; James Workman; and William Workman.

176. ELIZABETH BEATRICE WORKMAN born 28 Oct. 1890 in Flat Branch Twp., Ill; married 4 June 1913 to HOMER HUNTER (of Findley, Shelby, Ill; son of Preston Hunter and Mattie Eversole and had children born near Findley, Shelby, Ill; Inos Workman Hunter born 6 April 1914; James Preston Hunter born 25 Jan. 1915; Roberta Helen Hunter born 17 July 1918; Robert Anderson Hunter born 17 July 1918; Jean Elizabeth Hunter born 20 Nov. 1920.

177. CECIL CAMPBELL WORKMAN born 11 May 1896 in Flat Branch Twp., Shelby, Ill; married 24 Nov. 1914 to ESTHER BASSLER (born 8 June 1896) and had a son Albert William Workman born 2 Feb. 1917 in Moweaqua, Shelby, Ill.

154. THOMAS CALVIN WORKMAN, son of James Abraham Workman[121] (James[116] Abraham[69] Jacob[6] Abraham[1]) and Jemima Kitchen; born 17 Jan. 1854 in Overton Co., Tenn; died 26 Dec. 1930 in El Campo, Texas; married (1) ETTA RIGSBY (who died 19 Feb. 1887 in Hastings, Nebraska) and had children:

*178. JAMES ABRAHAM WORKMAN born 1883 in Nebraska; died 20 Nov. 1948 near Campo, Wharton, Texas.

179. JESSE WORKMAN who died young.

180. EARNEST WORKMAN died an infant.

*181. JEMIMA ADELINE WORKMAN born 9 July 1884 in Illinois.

Thomas Calvin Workman was married (2) 7 Nov. 1887 to MARY ELIZABETH THOMAS (born 7 May 1859 in Illinois; died 20 Aug. 1926 in El Campo, Texas; dau of George Thomas and Caroline Roberts) and had children:

*182. WESLEY HARRISON WORKMAN born 18 Sept. 1888 in Nebraska; died 24 Oct. 1918 near El Campo, Texas.

*183. MARY ETTA WORKMAN born 9 March 1890 near Guthrie, Logan, Oklahoma.

*184. CHARLES CALVIN WORKMAN born 18 Dec. 1891 in Guthrie, Logan, Oklahoma; died 7 March 1947 near El Campo, Texas.

Upper row, left to right—Thomas Calvin Workman, Mary Elizabeth Thomas Workman, Thomas Calvin Workman, Mary Elizabeth and family, children: James Abraham, Jemima, Wesley Harrison, Mary Etta, Charles Calvin, Lulu E. Workman. Bottom row, left to right—Thomas Calvin Workman, II, Susan Anthis Workman and children Thomas Calvin III, Mary Lorraine Workman. Picture of home of Thomas Calvin and Mary Elizabeth Thomas Workman, at El Campo, Texas.

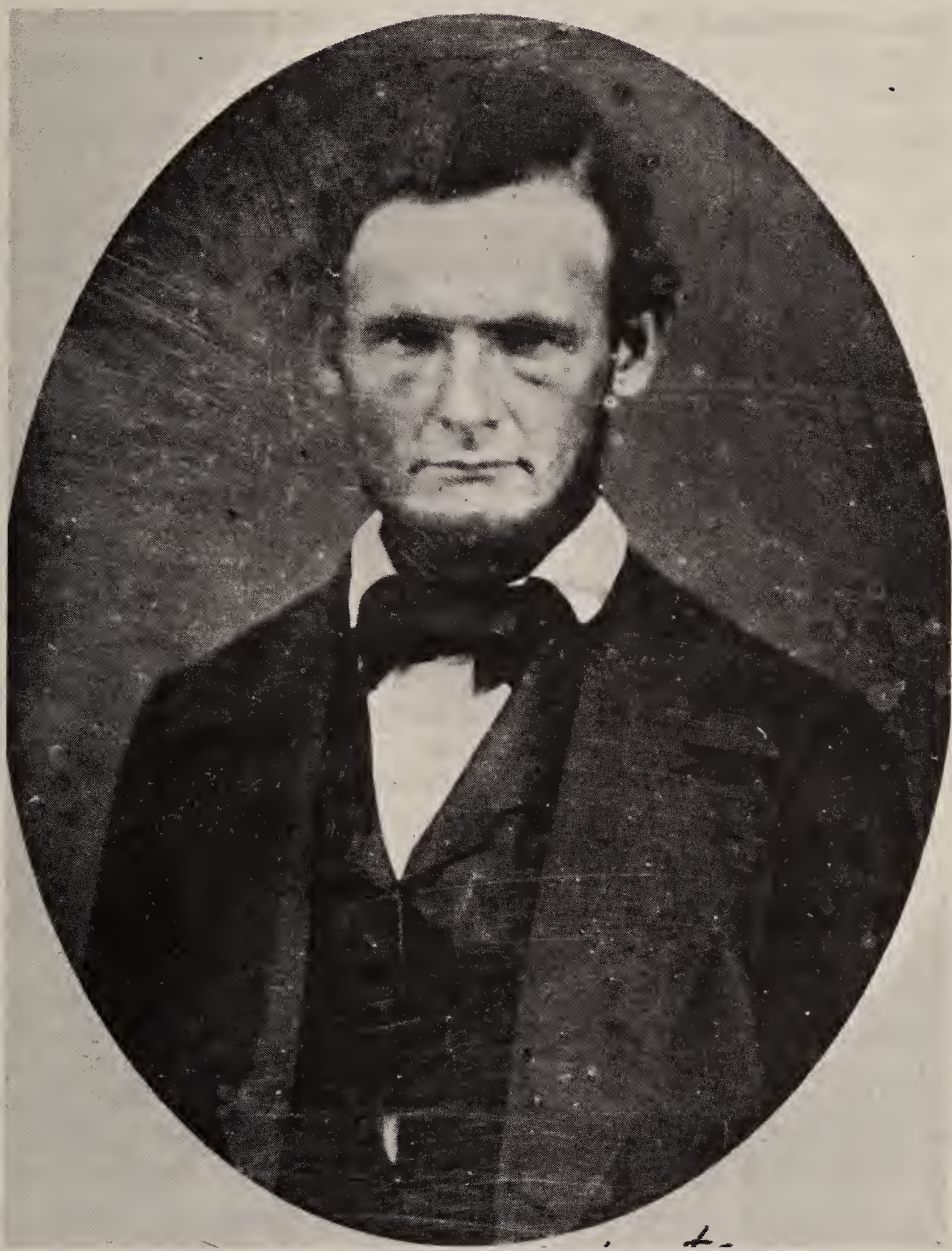

Wiley Roberts

*185. LULU ELLEN WORKMAN born 28 June 1893 in Guthrie, Logan, Okla.

*186. TINA ELIZABETH WORKMAN born 20 June 1895 in Guthrie, Logan, Oklahoma.

*187. THOMAS CALVIN WORKMAN II born 6 Jan. 1898 in Guthrie, Logan, Oklahoma.

*188. ROSA JANE WORKMAN born 21 June 1900 in Guthrie, Logan, Oklahoma.

*189. JACOB OLIVER WORKMAN born 29 Sept. 1903 in Guthrie, Logan, Oklahoma.

Thomas Calvin Workman, born in Tennessee, moved to Sangamon Co., Ill., as a boy and grew to manhood there. With his first wife, Etta Rigsby, he moved westward into Nebraska where she died.

Thomas Calvin Workman's second wife, Mary Elizabeth Thomas, was the niece of Martha Roberts (wife of John Butler Workman[286]). Wiley Roberts, father of Caroline and Martha Ann Roberts, was a school teacher and served in the war of 1812 with the North Carolina Militia. He was married 23 Feb. 1812 to Nancy Marcum (whose father, Thomas Marcum served in the American Revolution with the North Carolina Militia). A tintype and a few coins that Wiley Roberts had in his pockets at the time of his death (an 1865-2c piece and two silver 3c pieces) were kept by his daughter Caroline Roberts Thomas. Upon her death at Exeter, Nebraska, in Jan. 1904, the tintype and coins were sent to her daughter Mary Elizabeth Thomas Workman and have subsequently become the treasured possessions of Mary Etta Workman Fouts.

Thomas Calvin Workman and his wife Mary, with the three children James Abraham, Jemima, and Wesley Harrison, made the "First Run" for land April 22, 1889, when the central part of Oklahoma was thrown open to white settlers. They homesteaded 160 acres of land 5 miles east and ½ mile north of Guthrie, Oklahoma. Here the rest of their children were born.

In 1915, Mr. and Mrs. Thomas Calvin Workman sold their farm in Oklahoma and moved with their children Charles Calvin, Thomas Calvin, Rosa Jane and Jacob Oliver to a cotton plantation near El Campo, Texas. Thomas and Mary and three sons, James Abraham, Wesley Harrison and Charles Calvin, were buried at Lake View Cemetery near El Campo.

178. JAMES ABRAHAM WORKMAN, son of Thomas Calvin Workman[154] (James Abraham[121] James[116] Abraham[69] Jacob[6] Abraham[1]) and Etta Rigsby; born 1883 in Nebraska; died 20 Nov. 1948 near El Campo, Wharton, Texas; married 29 Jan. 1902 in Guthrie, Logan, Oklahoma, to SARAH I. HOLLOWAY (of Missouri) and had children:

190. ANNA WORKMAN born 1904 in Guthrie, Logan, Oklahoma; died 1925.

*191. THOMAS WILLIAM WORKMAN born 13 July 1906 in Guthrie, Logan, Oklahoma.

192. JESSE JAMES WORKMAN born 1 Dec. 1909 in Guthrie, Logan, Oklahoma.

193. WESLEY HARRISON WORKMAN

194. NINA WORKMAN born in Guthrie, Logan, Oklahoma.

191. THOMAS WILLIAM WORKMAN, son of James Abraham Workman[178] (Thomas Calvin[154] James Abraham[121] James[116] Abraham[69] Jacob[6] Abraham[1]) and Sarah I. Holloway; born 13 July 1906 in Guthrie, Logan, Oklahoma; married 18 April 1925 in Waco, Texas, to ROSA LEE NICHOLSON (born 16 Feb. 1907 in Houston, Texas; dau of John Wesley Nicholson and Lizzie Crawford) and had children:

195. RUSSEL LEE WORKMAN born 8 April 1926 in Chickasha, Grady, Oklahoma; married OLLIE MAE FLEETWOOD (born 29 July 1930 in Bixby, Oklahoma; dau of Rollie Fleetwood and Ruby Ester Cowan) and had children born in Berkeley, Alameda, California: Michael Lee Workman born 25 April 1951; Judy Lynn Workman born 27 Feb. 1956; Steven Dale Workman born 15 Dec. 1959.

196. DOROTHY EVELENA WORKMAN born 8 Nov. 1927 in Waco, Texas; married JAMES ALLIE WAITE (born 1 Oct. 1926 in Richmond, California; son of Allie James Waite and Hazel Mary Nicholas) and had children born in Richmond, Contra Costa, California: James Allie Waite born 7 Sept. 1951; Marlene Waite born 22 Sept. 1954; Rebecca Ann Waite born 15 March 1957.

197. RUBY FAY WORKMAN born 21 March 1930 in Waco, Texas, and married DAN OREN COWAN (born 3 Aug. 1927; son of James Franklin Cowan and Maud May James) and had children born in Richmond, Contra Costa, California: Ronald Franklin Cowan and Donald Thomas Cowan, twins, born 1 May 1949; Donna Fay Cowan born 28 Dec. 1953.

181. JEMIMA ADELINE WORKMAN, dau of Thomas Calvin Workman[154] (James Abraham[121] James[116] Abraham[69] Jacob[6] Abraham[1]) and Etta Rigsby; born 9 July 1884 in Illinois; married 1 April 1903 in Guthrie, Logan, Oklahoma, to CHARLES AUGUSTUS JONES (born 16 Jan. 1882 in Russellville, Pope, Arkansas; died 7 May 1954 in Byars, Oklahoma; son of George Washington Jones and Mary Elizabeth Keltner) and had children born in Caddo Co., Oklahoma:

198. EDD A. JONES born 22 Feb. 1907; married 19 May 1931 in Sherman, Texas, to LUVADA TRAMMELL, born 30 Nov. 1911 in Pottawatomie Co., Oklahoma) and had a son Herman Lloyd Jones born 3 March 1932 in Byars, McClain Co., Oklahoma. Herman L. Jones married Betty Lykins.

199. JOHN BURNIS JONES born 14 Aug. 1908; married 9 May 1931 in Stratford, Oklahoma, to RUEL IVY ROBERTS (born 1 July 1915 in Silverton, Texas; dau of Marion Washington Roberts and Willie Roberts) and had children born in Byars, Oklahoma: Orval Wayne Jones born 29 Feb. 1932 and married 31 March 1955 to Theresa Kay Strickland; Donald Eugene Jones born 30 March 1934 and married 12 July 1959 to Joyce Bonner; Helen Louise Jones born 28 Oct. 1935 and married 3 June 1954 to Jimmie Ladon Ballard.

Jemima Adeline Workman married (2) CLAUD BOWEN and resides in Byars, Oklahoma.

Upper picture—William D. Workman (son of James Abraham and Adaline Buck Workman). Middle picture—Charles Augustus Jones, Jemina Workman Jones. Right—Thomas William Workman, Rosa Lee Nicholson Workman. Lower left—Wesley Harrison Workman, Susan Blessing Workman.

182. WESLEY HARRISON WORKMAN, son of Thomas Calvin Workman[154] (James Abraham[121] James[116] Abraham[69] Jacob[6] Abraham[1]) and Mary Elizabeth Thomas; born 18 Sept. 1888 in Nebraska; died 24 Oct. 1918 in El Campo, Texas; married 28 Nov. 1910 in Guthrie, Logan, Oklahoma, to SUSAN JANE BLESSING (born 20 Oct. 1891 in Council Grove, Kansas; dau of Christopher Columbus Blessing and Rosella Brown) and had a dau:

200. EMMA LEONA WOKMAN born 9 Nov. 1911; married (1) 23 Dec. 1928 to IRA DICK SCHUMAKER and had two children born in El Campo, Wharton, Texas: Weldon Lawrence Schumaker born 12 Aug. 1934; and Bobbie Neal Schumaker born 20 Jan. 1936. The eldest son, Weldon Lawrence Schumaker, married 23 Jan. 1954 in Corpus Christi, Nueces, Texas, to Barbara Jean Stubbs (born 9 Nov. 1939 in Harlingen, Texas; dau of Benjamni Franklin Stubbs) and had children born in Corpus Christi, Texas: John Dickie Schumaker born 19 Oct. 1954; Sammie Joe Schumaker born 21 June 1956; Sandra Jean Schumaker born 21 June 1957; Terry Lee Schumaker born 17 April 1960.

Emma Leona Workman married (2) 10 March 1947 in Corpus Christi, Texas, GEORGE FRANK LIBAL (born 2 Sept. 1914 in Virginia, Gage, Nebraska; son of Joseph Libal and Maria Fiala) and had children born in Corpus Christi, Texas: Georgia Kay Libal born 2 Dec. 1949; Helen Bernice Libal born 19 July 1954.

After Wesley Harrison Workman's untimely death Susan Jane Blessing married (2) CHARLES CALVIN WORKMAN[184] (brother to Wesley Harrison Workman.)

183. MARY ETTA WORKMAN, dau of Thomas Calvin Workman[154] (James Abraham[121] James[116] Abraham[69] Jacob[6] Abraham[1]) and Mary Elizabeth Thomas; born 8 March 1890 near Guthrie, Logan, Oklahome; married 23 Dec. 1908 in Guthrie, Logan, Oklahoma, to CHARLES WILLIAM FOUTS (born 28 Aug. 1881 near Americus, Kansas; son of William Jasper Fouts and Rebecca Thankful Alford.) To them were born:

201. WILLIAM JASPER FOUTS born and died 29 Oct. 1909 near Coyle, Logan, Oklahoma; buried in Fouts Cemetery two miles west of Coyle.

202. CAROLINE AGNES FOUTS born 15 Feb. 1911 in Guthrie, Logan, Oklahoma. Caroline, who gathered and submitted the information on the descendants of Thomas Calvin Workman, was an abstractor and bookkeeper for Stafford Abstract Co., in Winfield, Kansas, from June 1929 to Dec. 1942. Since then she has been a civil service employee of the Air Force and resides in Sacramento, California.

184. CHARLES CALVIN WORKMAN, son of Thomas Calvin Workman[154] (James Abraham[121] James[116] Abraham[69] Jacob[6] Abraham[1]) and Mary Elizabeth Thomas; born 18 Dec. 1891 in Guthrie, Logan, Oklahoma; died 7 March 1947 near El Campo, Texas; married 9 Dec. 1920 in El Campo, Texas, to SUSAN JANE BLESSING WORKMAN (widow of his brother, Wesley Harrison Workman[182]) and had a dau:

203. VELMA ADELL WORKMAN born 1 June 1925 in El Campo, Texas; married 18 Sept. 1947 in Corpus Christi, Neuces, Texas, to KENNETH RAY POENISCH (born 30 March 1927 in Corpus Christi, Texas; son of

Upper picture, left to right—Mary Etta Workman Fouts, Caroline Fouts.
Lower picture, left to right—Charles William Fouts, Mary Etta Workman Fouts.

Robert Augustus Poenisch and Ruby Lafayette Roper) and had children: Susan Joy Poenisch born 22 Dec. 1948 in Corpus Christi, Texas; Kenneth Ray Poenisch born 4 May 1951 in Corpus Christi, Texas; Robert Byron Poenisch born 15 Aug. 1952; John Dee Poenisch born 17 Oct. 1953 in Wharton Co., Texas; Lucy Nell Poenisch born 28 Nov. 1956 in Wharton Co., Texas; Rebecca Dale Poenisch born 22 Jan. 1958 in Wharton Co., Texas; Darryl Wayne Poenisch born 23 April 1959 in Wharton Co., Texas.

185. LULU ELLEN WORKMAN, dau of Thomas Calvin Workman[154] (James Abraham[121] James[116] Abraham[69] Jacob[6] Abraham[1]) and Mary Elizabeth Thomas; born 28 June 1893 in Guthrie, Logan, Oklahoma; married 24 Jan. 1915 in Meridian, Oklahoma, to BERNARD L. SHORT (born 28 Feb. 1884 in West Virginia; died 15 April 1961 in Guthrie, Oklahoma; son of Robert Perry Short and Eliza Jane Hodge) and had children:

204. LEE B. SHORT born 24 Nov. 1915 in Guthrie, Logan, Oklahoma; married 5 Oct. 1935 to CHARLENE BAKER (born 20 April 1920 in Crescent, Oklahoma; dau of Charles E. Baker and Emma Kate Pieratt) and had children: Bernard Lee Short born 6 Aug. 1936 in Guthrie, Oklahoma, married 21 June 1958 to Marna Gay Ford; Franklin Perry Short born 27 May 1939 in Guthrie, Oklahoma, married 21 April 1958 to Helen Kiespert; Annetta Eileen Short born 20 Sept. 1945 in Guthrie, Okla; Lela K. Short and Larry Ray Short (twins) born 1 Jan. 1949 in Oklahoma City, Okla.

205. RAYMOND PERRY SHORT born 22 April 1918 in Meridian, Logan, Oklahoma; married 25 Dec. 1941 in Cashion, Okla., to LENA EVA HAMMOND (born 7 Aug. 1925 in Cashion, Okla; dau of Robert Hammond and Vernie Bridle) and had children born in Guthrie, Logan, Oklahoma: Raymond Lee Short born 17 Sept. 1942; Mildred Elaine Short born 21 Feb. 1944; Margaret Ann Short born 20 Dec. 1950; Wesley Keith Short born 28 April 1958.

206. ANNABELLE MAE SHORT born 1 Nov. 1926 in El Campo, Wharton, Texas; married 29 Dec. 1945 in Oklahoma City, Okla., to AUGUSTUS CLABORN KENNARD Jr. (born 24 Aug. 1926 in Edmond, Oklahoma; son of Augustus Claborn Kennard, Sr. and Emily Nadine Burk) and had children born in Oklahoma City, Okla: Augustus Claborn Kennard III born 3 Nov. 1946; Robert Neil Kennard born 21 Aug. 1949.

186. TINA ELIZABETH WORKMAN, dau of Thomas Calvin Workman[154] (James Abraham[121] James[116] Abraham[69] Jacob[6] Abraham[1]) and Mary Elizabeth Thomas; born 20 June 1895 in Guthrie, Logan, Oklahoma; married 14 Jan. 1917 in Guthrie, Okla., to STEPHEN ALPHRED SHORT (born 14 July 1890 in Pondrum, Ohio; son of Robert Short and Jane Hodge) and had children born in Meridian, Oklahoma:

207. CLARENCE STEPHEN SHORT born 1 Nov. 1917; married 14 Feb. 1942 to ELEANOR BODE.

208. LAURENCE OLIVER SHORT born 15 Dec. 1919; married 22 July 1950 to JUNE B. TIMMONS (born 3 June 1928 in Russel, Oklahoma) and had children: Elizabeth Ann Short born 2 July 1951 in Fort Worth, Texas; Robert Laurence Short born 17 July 1953 in Frederick, Texas; Susan Marie Short born 2 Nov. 1954 in Frederick, Texas; Richard Oliver Short born 12 Dec. 1958 in Granite, Texas.

State Man Walks 150 Miles In China to Evade Japanese

(Oklahoman-Times Washington Bureau)

WASHINGTON, D. C., June 13.—An Oklahoma soldier—Pvt. Laurence O. Short of Meridian—put his training into practice to make a 150-mile march through the Burma jungles "in a breeze," the war department said Saturday.

He and Pvt. Paul D. Gish of Wadsworth, Ohio, made the march, an undertaking which, the department said, illustrated how soldiers on battlefronts over the world are putting their training to use. Their experience was related to the department by Lieut. Gen. Joseph W. Stilwell, commander of United States forces in China and India, in a recent cable.

Short is 22 years old and was in the Oklahoma national guard when his unit was inducted Sept. 16, 1940. He was trained at Fort Sill and Camp Barkeley, as a radio operator.

SHORT and Gish left for Australia last January 12 and since then traveled half way around the world. They sailed from San Francisco, touched at Australia and Ceylon, then landed at Karchi, India, from where they flew into India and then on to Lashio, Burma. Arriving there April 21, they reported for duty to Lieut. Col. H. L. Boatner, staff officer with General Stilwell.

They joined Boatner on a demolition job, moving south of Lashio to blast out roads and bridges in front of the advancing Japs. After two days of this, they moved south to join Stilwell's advance headquarters and assist with radio operations which linked the command with the outside world. They reached there in time to move with Stilwell's headquarters to Maymyo then Shwebo, in Burma.

Then started the trek to India. Short and Gish traveled with Stilwell's group, in jeeps, sedans and trucks at first. Much of the way they had to go on foot despite alternate periods of terrific heat and tropical rains. After May 6 they had to destroy the radio because it was impossible to carry it on foot.

SHORT and Gish, the department said, "stocky, self-reliant and tanned a deep nut brown under the tropical sun, shouldered tommy-guns.

Pvt. Laurence O. Short

They cooked their own rice diet, supplemented by wild berries picked along the route and other food supplies carried. To ward off dysentery, malaria and the heat, they put into practice the rudiments of tropical medicine."

They arrived at the frontier of India on May 20, having hiked 150 miles.

Commending the two men, Stilwell cabled the department, "They took the 150-mile walk in a breeze."

Upper picture, left to right—Stephen Alphred Short, Tina Elizabeth Workman Short. Lower picture—Lawrence O. Short (now a physician and surgeon in Granite, Okla.).

187. THOMAS CALVIN WORKMAN II, son of Thomas Calvin Workman[154] (James Abraham[121] James[116] Abraham[69] Jacob[6] Abraham[1]) and Mary Elizabeth Thomas; born 6 Jan. 1898 in Guthrie, Logan, Oklahoma; married (1) 21 Sept. 1919 to SUSAN VERNON ANTHIS (born 26 Sept. 1898 in Rockdale, Texas; died 15 Aug. 1944 in Tucson, Arizona; dau of Frank Anthis and Martha Elizabeth Kyle) and had children born in El Campo, Wharton, Texas:

209. VIOLET HENRIETTA WORKMAN born 26 Sept. 1921; married 28 Dec. 1940 in Tucson, Arizona, to LLOYD CECIL ARNOLD (born 22 June 1918 in Hamilton, Ill; son of John Cecil Arnold and Lydia Orpha Ellefritz) and had children: Kenneth Lloyd Arnold born 30 March 1944 in Arlington, Va; Karen Sue Arnold born 29 March 1947 in Arlington, Va; and Maribeth Kay Arnold born 29 Aug. 1954 in Falls Church, Va.

210. MARY LORRAINE WORKMAN born 17 March 1928.

211. THOMAS CALVIN WORKMAN III born 19 Nov. 1929; married 11 Feb. 1949 in Tucson, Arizona, to MARILYN ADA THORNBURG (born 29 Oct. 1928 in Tucson, Arizona; dau of Martin Lynn Thornburg and Lucille Marie Bitting) and had children born in Tucson, Pima, Arizona: Melanie Sue Workman born 11 March 1950; Thomas Craig Workman born 27 May 1953; Diana Marie Workman born 8 July 1957.

188. ROSA JANE WORKMAN, dau of Thomas Calvin Workman[154] (James Abraham[121] James[116] Abraham[69] Jacob[6] Abraham[1]) and Mary Elizabeth Thomas; born 21 June 1900 in Guthrie, Logan, Oklahoma; married 6 July 1919 in El Campo, Wharton, Texas, to CHESNA JASPER MITCHELL (born 31 Dec. 1899 near Halletsville, Lavaca, Texas; son of William Hensley Mitchell and Mary Virginia Parks) and had children born in El Campo, Wharton, Texas:

212. HENSLEY HARRISON MITCHELL born 20 Dec. 1921; married 6 March 1943 in Wharton, Texas, to ANNIE MAE LUTINGER (born 8 Oct. 1925 in Rosebud, Bell, Texas; dau of Edward Lutinger and Dale Kessler) and had children born in El Campo, Texas: Hensley Harrison Mitchell born 3 Sept. 1946; Deborah Faye Mitchell born 13 Aug. 1950; Pamela Kay Mitchell born 15 June 1954.

213. LESLIE LEON MITCHELL born 9 Feb. 1926; married 10 June 1948 in El Campo, Texas, to CLARICE ANGELINE ROD (born 8 June 1929 in El Campo, Wharton, Texas; dau of Anton Rod and Francis Orsak) and had children born in El Campo, Texas: Michael Lynn Mitchell born 27 Oct. 1950; Randel Lynn Mitchell born 19 April 1955; Cynthia Kay Mitchell born 31 May 1959.

214. ROSA MAE MITCHELL born 1 April 1935; married 23 July 1954 in Glen Flora, Texas, to CARL DOUGLAS MATHEWS (born 27 Feb. 1933 in Glen Flora, Wharton, Texas; son of Thomas Jefferson Mathews and Nannie Ruth Wheeler) and had children born in El Campo, Texas: Dawn Roxann Mathews born 22 July 1955; Douglas Lynn Mathews born 13 Dec. 1956.

189. JACOB OLIVER WORKMAN, son of Thomas Calvin Workman[154] (James Abraham[121] James[116] Abraham[69] Jacob[6] Abraham[1]) and Mary Elizabeth Thomas; born 29 Sept. 1903 in Guthrie, Logan, Oklahoma; married in 1927 to MAE LEODA NORTHCUT (born 1 July 1905 near Mountain Home, Baxter, Arkansas; dau of Robert

David Northcut and Maggie Jane Dixon) and had children born in El Campo, Wharton, Texas:

215. OLIVER JACOB WORKMAN born 1 Nov. 1928; married 15 June 1955 to GERTRUDE QUINTERO(born 14 Jan. 1930 in El Campo, Wharton, Texas) and had children born in El Campo, Texas: Oliver Dean Workman born 4 Oct. 1956; Erick Lane Workman born 8 Dec. 1957.

216. WILTON LEE WORKMAN born 27 Sept. 1931; married 11 Nov. 1957 in Georgia, to MARJORIE CHRISLINE JONES (born 2 Aug. 1937 in South Carolina; dau of Charles Jones) and had a son: Michael Allen Workman born 8 Oct. 1958 in Gainsville, Florida.

217. MABEL FAY WORKMAN (twin) born 2 Nov. 1938.

218. ALTON RAY WORKMAN (twin) born 2 Nov. 1938.

122. REBECCA WORKMAN, dau of James Workman[116] (Abraham[69] Jacob[6] Abraham[1]) and Elizabeth Bilyeu; born 16 Aug. 1830 in Loami, Sangamon, Ill; died 7 March 1898; married 13 Sept. 1849 to SOLOMON SHETTER (born 15 Sept. 1822 in Overton Co., Tenn; died 9 March 1908 in Rochester, Sangamon, Ill; son of Solomon Shetter and Nancy Carlyle) and had children:

219. ANDREW JACKSON SHETTER born about 1850 in Overton Co., Tenn; died about 1856.

220. ARISSA SHETTER born 19 Dec. 1851 in Overton Co., Tenn; married 19 Dec. 1870 to JAMES STANTON.

221. JOHN IRVING SHETTER born about 1853 in Overton Co., Tenn; died aged 3 days.

222. NANCY E. SHETTER born 30 June 1854 in Overton Co., Tenn; married WILEY DUYVALL and had children: Mabel Duyvall; Harry Solomon Duyvall.

223. JAMES ABRAHAM SHETTER born 2 May 1857; died 15 Oct. 1861 in Sangamon Co., Ill.

224. SAMUEL ELIJAH SHETTER born 15 Oct. 1859; died 7 Sept. 1861 in Sangamon Co., Ill.

225. MINIZA JANE SHETTER born 25 Jan. 1863 in Sangamon Co., Ill; married WILLIAM CASIDA (who had been married before.)

226. WILLIAM SANFORD SHETTER born 4 May 1866 in Sangamon Co., Ill; died 7 March 1881 of a fall from a horse.

227. ANNA ISABELLA SHETTER born 4 May 1866 in Sangamon Co., Ill; married (1) PETER STUBBS; (2) GEORGE PORLWOOD.

228. ELIZA ADALINE SHETTER born Oct. 1868 in Sangamon Co., Ill; married HANSON WELSH.

229. ALBERT ADDISON SHETTER born 8 Nov. 1870 in Sangamon Co., Ill; married MARY EVANS but divorced.

230. ESPEY CLEMENTINE SHETTER born 10 Feb. 1872 in Sangamon Co., Ill; married WILLIAM GREANING.

231. MATILDA CATHERINE SHETTER born 15 April 1874 in Sangamon Co., Ill; married ALBERT HUDSON.

232. MARTHA or MYRTLE ELLEN SHETTER born Oct. 1876 in Sangamon Co., Ill; married GEORGE HOWARD.

123. SAMUEL E. WORKMAN, son of James Workman[116] (Abraham[69] Jacob[6] Abraham[1]) and Elizabeth Bilyeu; born 9 Feb. 1833 in Overton Co., Tenn; married 15 Nov 1851 to ISABELLA KITCHEN (born about 1835; dau of John Kitchen) and had children born in Loami, Sangamon, Ill:

233. ISAAC C. WORKMAN
234. SARAH ELIZABETH WORKMAN
235. LYDIA J. WORKMAN who married JOHN D. HAYS (son of John Hays) and had children: Gertrude Hays; George Hays; Berte Hays; Ray Hays.
236. JAMES D. WORKMAN
237. NANCY A. WORKMAN
238. ISABELLA WORKMAN
239. MARY L. WORKMAN

70. ISAAC WORKMAN, son of Jacob Workman[6] (Abraham[1]) and Elizabeth Wyckoff; according to the story left by his nephew, Jacob L. Workman[284], was married in Maryland. "His wife's name I do not remember. His wife died in Bourbon Co., Ky., about the year 1825. He was married again to EUNICE KOONS but soon parted. He then moved to Illinois where he lived a few years and died in 1838." He made his home with his brothers William and John most of the time. He had been staying with William for a few days and started on foot to the farm residence of his brother when he was caught in a blizzard and frozen to death. When a child, he met with an accident—being burned—that maimed his right hand. He was a shoemaker and followed his trade. The children of Isaac Workman and his first wife were:

240. MARY WORKMAN
241. NANCY WORKMAN
242. HANNAH WORKMAN
243. JACOB WORKMAN
244. BENJAMIN WORKMAN

72. BENJAMIN WORKMAN, son of Jacob Workman[6] (Abraham[1]) and Elizabeth Wyckoff; born about 1785 in New Jersey or Maryland; was married in Allegany Co., Maryland, to HANNAH BILYEU[65B] (born about 1787 in New Jersey or Maryland; was married in Allegany Co., Maryland, to HANNAH BILYEU[65B] (born about 1787 in New Jersey; died in Kansas; dau of John Bilyeu[58B]). Benjamin and Hannah lived the first part of their married life in Allegany Co., Md., where four of their children were born, going to Bourbon Co., Ky., to join the rest of the family about the year 1814. There, according to a grandson, Michael Workman of Lamar, Missouri, six more children were born. Sometime after the year 1825 Benjamin and his family decided to move on west. Whether he went first to Kansas is not clear, but he finally settled in Sangamon Co., Ill., where he died. Most of his known descendants eventually made their homes in the state of Missouri. The children of the family were:

245. ELIZABETH WORKMAN born about 1807 in Allegany Co., Md; died in Sangamon Co., Ill.

246. STEPHEN WORKMAN born about 1809 in Allegany Co., Md.

*247. JOHN WORKMAN born about 1811 in Allegany Co., Md; died April 1908 in Tuscumbia, Miller, Mo.

248. BENJAMIN WORKMAN born about 1813 in Allegany Co., Md; said by his cousin, Jacob L. Workman[284], to have been a "bully fighter but a sober and industrious man." Probably as a result of his combative nature, he died about 1838 in Sangamon Co., Ill.

249. ISAAC F. WORKMAN born about 1815 in Bourbon Co., Ky.

250. DAVID WORKMAN born about 1817 in Bourbon Co., Ky.

251. LYDIA WORKMAN born about 1819 in Bourbon Co., Ky.

252. ANNA WORKMAN born about 1821 in Bourbon Co., Ky.

253. HANNAH WORKMAN born about 1823 in Bourbon Co., Ky.

254. SARAH WORKMAN born about 1825 in Bourbon Co., Ky.

247. JOHN WORKMAN, son of Benjamin Workman[72] (Jacob[6] Abraham[1]) and Hannah Bilyeu[65B]; born about 1811 in Allegany Co., Md; died April 1908 in Tuscumbia, Miller, Mo; married SARAH JANE WYRICK (born and died in Tuscumbia, Miller, Mo; dau of Stephen Wyrick.) John had migrated with his parents from Maryland to Kentucky and from there to Illinois. Along the way he had been able to develop his artistic nature and played the violin. Being one of the older members of his father's family he no doubt helped his mother raise the children after the death of his father, Benjamin. At any rate, John was about 40 years old before he married. It is possible that his mother, Hannah Bilyeu Workman, was living with him at the time of her death in Kansas. The children of John and Sarah were:

*255. MICHAEL WORKMAN born 28 Nov. 1851 in Miller Co., Mo. (He gave the information concerning this family.)

*256. DAVID WORKMAN born 28 Feb. 1857 in Hutchinson, Reno, Kansas; died 4 May 1906.

257. CULOWAY WORKMAN born about 1859 in Tuscumbia, Mo; married MARY ELLEN WILLIAMSON.

258. JOBE WORKMAN born about 1861 in Tuscumbia, Mo; died in 1916; married Miss MOYER.

259. SARAH WORKMAN born about 1863 in Tuscumbia, Mo; died in 1914 in Tuscumbia; married JAMES GREEN.

260. DIANAH WORKMAN born about 1865 in Tuscumbia; died 1899 in Tuscumbia, Mo; married KENNETH ROBNETT.

261. MARY ANN WORKMAN born in Tuscumbia, Mo; married DOLPH CARICO or Clark and lived in Elden, Missouri.

262. LUE WORKMAN born in Tuscumbia, Mo; married WILLIAM R. FOWLER.

263. HANNAH WORKMAN born in Tuscumbia, Mo; married JOHN DOBSON.

264. JOSEPHINE WORKMAN born in Tuscumbia, Mo; married BENJAMIN HOWELL.

255. MICHAEL WORKMAN, son of John Workman[247] (Benjamin[72] Jacob[6] Abraham[1]) and Sarah Jane Wyrick; born 28 Nov. 1851 in Miller Co., Mo; married 8 June 1879 to LOIS FOWLER (born 27

Feb. 1861 in McLean Co., Ill; dau of John B. Fowler and Mary Jane Johnson) and had children:

265. OLIVE A. WORKMAN born 3 May 1880 in Richland, Pulaska, Mo; died Sept. 1880.

266. IDA MAY WORKMAN born 12 Dec. 1881 in Greenfield, Dade, Mo; married 1 March 1903 to WILLIAM RUDD, a farmer.

267. VIDA WORKMAN born 7 Dec. 1884 in Greenfield, Dade, Mo; married 19 Feb. 1903 to HARVE LUCUS, a farmer.

268. PINKNEY M. WORKMAN born 14 Oct. 1887 in Zalma, Bollinger, Mo; married 11 Dec. 1915 to NEVA TAYLOR.

269. GOLDA WORKMAN born 13 June 1891 in Greenfield, Mo; married 18 Dec. 1909 to BENJAMIN LESTER.

270. IRA B. WORKMAN born 12 June 1895 in Greenfield, Mo; married 19 March 1916 to BESSIE PATTERSON.

271. LOIS DENANA WORKMAN born 21 April 1898 in Greenfield, Mo; married 28 Sept. 1919 to WILLIAM CLAY, a barber.

272. RALPH L. WORKMAN born 8 July 1901 in Jasper, Barton, Mo; died 1 March 1921 in Lamar, Barton, Mo.

273. FLOYD R. WORKMAN born 8 July 1901 in Jasper, Barton, Mo; a mechanic by trade; married 14 June 1924 to VIVIAN HARLO.

256. DAVID WORKMAN, son of John Workman[247] (Benjamin[72] Jacob[6] Abraham[1]) and Sarah Jane Wyrick; born 28 Feb. 1857 in Hutchinson, Reno, Kansas; died 4 May 1906 in Joplin, Mo; married 5 July 1879 in Tuscumbia, Miller, Mo. to SARAH KINDER (born 11 March 1843 in Tuscumbia, Mo.) and had children:

274. ALONZO F. WORKMAN born 20 May 1880 in Richland, Pulaska, Mo; married 1 Aug. 1909 to ELSIE B. HOOVER (born 10 March 1891 in Everton, Dade, Mo; dau of Monroe Hoover and Anna .....) and had children: Evangeline Devotia Workman born 27 April 1910 in Lamar Barton, Mo., married 2 Feb. 1927 to Mr. Osenbaugh and had a son Alonzo Osenbaugh; Alonzo F. Workman born and died 1 Jan. 1912 in Everton, Mo.

275. FRED RALIA WORKMAN born 14 Feb. 1882 in Richland, Mo; died 18 Feb. 1924 in Oklahoma City, Oklahoma; married in 1905 in Joplin, Jasper, Mo., to IRENE ..... and had children: Fred Workman; William Workman; Unie Workman.

276. NELLIE JANE WORKMAN born 21 June 1884 in Richland, Mo; married in 1899 in Joplin, Mo; to JAMES HUFFMAN and had children: Jessie Huffman; Lee Huffman; Bessie Huffman; Elsie Huffman.

277. WALTER BURTON WORKMAN born 31 March 1886 in Richland, Mo; married MARY ..... and had children: Beulah Workman; Walter Workman; Marie Workman.

278. CLARENCE ELMER WORKMAN born July 1891 in Tuscumbia, Mo; married EFFIE ..... and had children: David Workman; Clarence Workman; Charles Workman; Lyal Workman.

279. MAGGIE EDITH WORKMAN born Aug. 1893 in Tuscumbia, Mo; married CHARLES SIMPSON. No children.

280. BESSIE MAY WORKMAN born April 1897 in Tuscumbia, Mo; married in 1915 in Joplin, Mo., to RAY DIXON and had children: Milton Dixon; Gerald Dixon; Lavene Dixon; Roy Dixon; Mildred Dixon; Betty Gene Dixon.

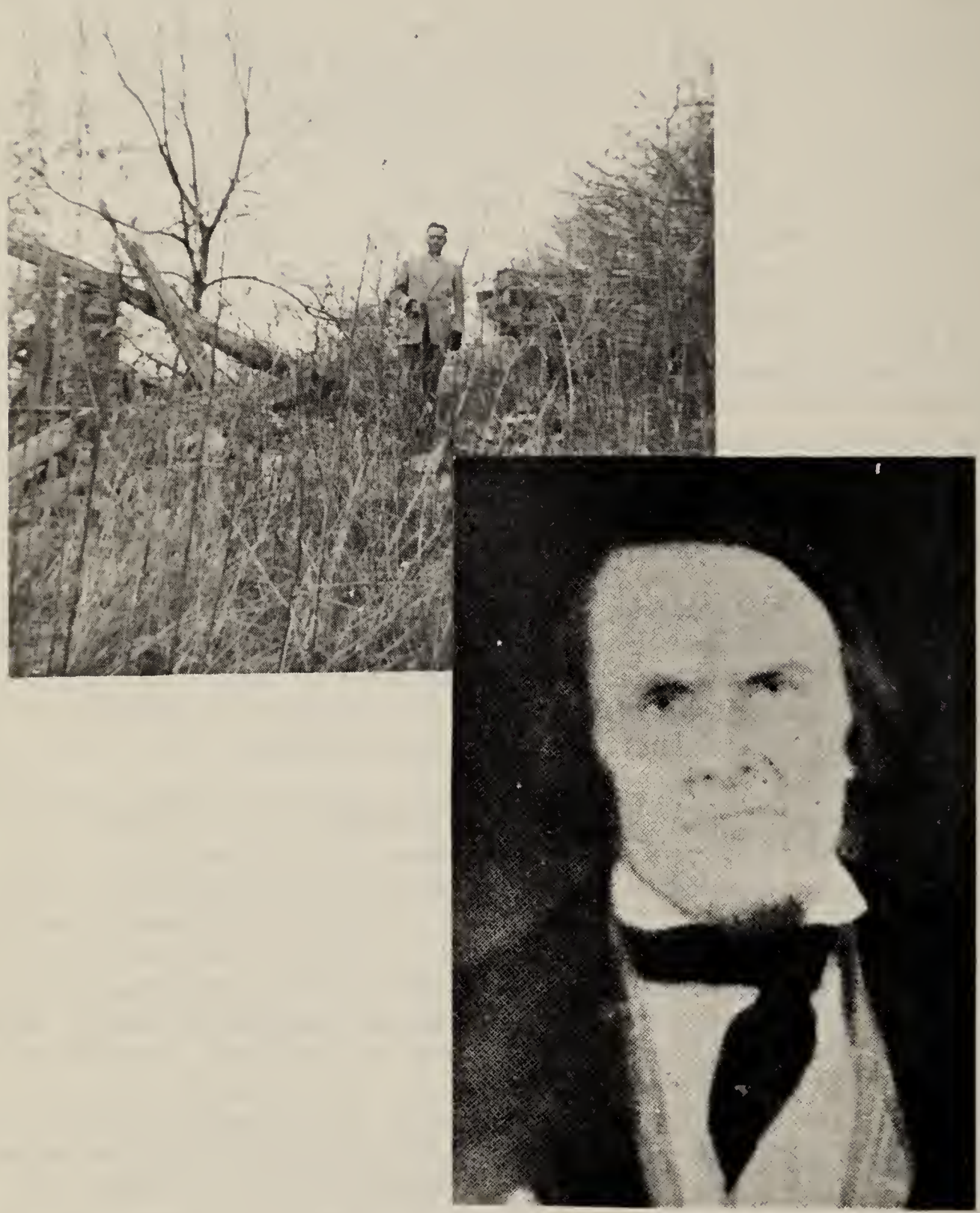

Farm of Jacob Workman and Elizabeth Wycoff, near Frostburg, Maryland. This is the old family home where most of the children were born. Donald Workman standing on old barn foundation. John Workman, son of Jacob Workman.

281. DESSIE FAY WORKMAN born 29 March 1899 in Celt, Camden, Mo; died 17 Nov. 1926; married in 1918 in Joplin, Mo., to CHARLES CELLENER and had children: Cuba Cellener; Wanda Cellener; Charles Cellener; Fay Cellener.

282. DAVID MURLIE WORKMAN born Feb. 1895 in Bagnell, Miller, Mo; married MAUD ..... No children.

74. JOHN WORKMAN, son of Jacob Workman[6] (Abraham[1]) and Elizabeth Wyckoff; born 8 Oct. 1789 in Allegany Co., Md; died 21 April 1855 in Salt Lake City, Ut; married 11 March 1809 in Overton Co., Tenn., to LYDIA BILYEU[68B] (born 18 Aug. 1793 in Green Co., Ky; died 30 Sept. 1845 in Nauvoo, Hancock, Ill; dau of John Bilyeu[58B] and Tryntje .....).

As a young man of 19, unattached and looking for new worlds to conquer, John left the Maryland home of his father, going first to the Kentucky country but soon continuing on to Overton Co., Tenn., where he became attached to the Bilyeu family. That he had known this family before coming to Tennessee is certain. They had gone through the same migratory stages as had the Workman family and shortly before this John's elder brother, Benjamin, had married Hannah Bilyeu[65B]. While in Overton Co., Tenn., Peter Bilyeu and John Workman were among the signers of a petition of 27 Sept. 1813 for a militia to protect the settlers from the Indians. (See American Historical Magazine v. VII p. 217 of 1902.)

In 1814 John and his family moved to Kentucky and bought land in Nicholas Co., just ten miles north of where his father, Jacob, had settled in Bourbon Co., two years previously. By industry and economy the Workmans soon found themselves in good circumstances both in land and money and John built a fine home in Carlisle. The Workmans were very sincere in their religious beliefs belonging to the Tunkers or German Baptist Church (like their cousins who were settling further up the Ohio river in Belmont and Knox Counties, Ohio.)

"John, having studied the Bible and classified its scriptures into subjects, had a very comprehensive understanding of the teachings of Christ. He tried to show the other members of the church the better understanding of the scriptures. This led to arguments and contention among them, bringing the hatred and envy of the members of the church upon John and his family. For this reason John left Carlisle and went back to Overton County, Tennessee. Because of the bitterness in the community towards them over religious disputes it was impossible for John to sell his fine holdings in Carlisle so he abandoned them. When I was in Carlisle, Kentucky, in 1932 I found that four of the best city lots were still deeded to John Workman. The only certificate of title the present occupants had was based on 'long continued, uninterrupted possession.' These holders were very much afraid that I was going to start action against them.

"Back in Overton County, Tenn., again, John bought much land and had slaves to work it. He laid his farm out in sections for the different kinds of farm crops; had his own grist mill, grocery store and flocks and herds. He attended but could not accept the popular inter-

pretation so in due time he quit the church altogether. After that he carried on a distillery of whisky and brandy and got to drinking moderately himself.

"In 1839 two Mormon Elders came to Overton County, Tennessee. They had a hard time finding lodgings. They came to John Workman's door. As John had never turned a traveller from his door without food and rest these elders found a welcome in his home. The message they brought struck a familiar chord in the heart of John Workman. He brought out his compendium and found his classification of scriptures to be similar to the one the elders used. Their explanations were those he had tried to convey to the church members and for which they had cast him out and abused him and his family. On the 22 day of July 1840 John and his wife Lydia and several of his children were baptized by Abram Owen Smoot and Julian Moses and confirmed 30 July that year as members of the Church of Jesus Christ of Latter-day Saints.

"This step increased the hatred and persecutions by the local church and community. In 1843 he abandoned his vast holdings in Tennessee and emigrated to Nauvoo, Illinois, where he could associate with those who had the same religious convictions that he cherished. Here he bought a farm four miles east of Nauvoo where he lived most of the time. Two of his sons had previously located in the City of Nauvoo.

"In the summer or 1845 John had harvested a good wheat crop and threshed some of it. One day in early evening he saw some of the farm homes of other Saints in flames. He knew at once that this was the work of mobs whose fury had raged unabated since the Nauvoo Charter had been repealed. He had a wagon there with boards across the running gears. John put what he could of the sacked wheat on this wagon and his family on top of the wheat and drove to Nauvoo for protection. The severe persecutions the saints suffered at this time proved too much for John's wife, Lydia, and she succumbed to the trials, dying in Nauvoo, 30 Sept. 1845, and was buried in the Nauvoo cemetery.

"John passed through the trials incident to the expulsion of the Saints from Nauvoo. This was the third time he had abandoned his earthly possessions for his spiritual convictions. He remained in the city of Nauvoo until the late spring of 1846 when he was driven into the wilderness with the Saints. He joined his son, Jacob L. at Mt. Pisgah, Iowa, where he had a temporary cabin. John remained there until 1851 when he emigrated to the Great Salt Lake. In Salt Lake he lived part of the time with his children and part of the time in the small home that Jacob L. had built for him on the lot Jacob had drawn at the time the city was laid out. John had left some of his family in Illinois, they having elected to stay there, but others had followed the course of the church and were with him in his devotion to the cause he had espoused. He labored with his own hands for a living and because of his beautiful penmanship had been given the assignment of being scribe to the Church, spending most of his time transcribing patriarchal blessings and family histories. . . .

"Jacob L. Workman, writing about his father's death, said: 'He continued his labor of transcribing blessings and family records until

the spring of 1855 when his health became very poor. His affliction increasing upon him in spite of all our faith and prayers and all we could do. On the 14th of April I could see that his days were numbered. I asked him if he wanted to die. He said that he would rather live, but if it was the Lord's will to take him he was ready. We had frequent talks upon the Gospel of Salvation. He remained in his rational mind until the evening of April 20th when he went to sleep but still continuing to breathe until 20 minutes to 5 A.M. the morning of April 21 he passed away surrounded by his family and friends.' "

By Mary E. C. Workman.

To John and Lydia Bilyeu Workman were born:

283. RICHARD WORKMAN born 27 Dec. 1809 in Overton Co., Tenn; died 17 Sept. 1812.

*284. JACOB L. WORKMAN born 7 July 1812 in Monroe, Overton, Tenn; died 28 July 1878 in Virgin City, Utah.

*285. ELIZABETH WORKMAN born 10 Nov. 1813 in Overton Co., Tenn; died 15 Feb. 1861 in Christian Co., Ill.

*286. JOHN BUTLER WORKMAN born 10 Nov. 1815 in Bourbon Co., Ky; died 23 April 1895 in Exeter, Nebraska.

*287. SAMUEL P. WORKMAN born 10 Sept. 1817 in Carlisle, Nicholas, Ky; died 31 Dec. 1865 in Moweaqua, Shelby, Ill.

288. LYDIA WORKMAN born 22 May 1818 in Carlisle, Nicholas, Ky; married JEREMIAH HAMMOND. Jacob L. Workman, her brother, says, "My sister Lydia married in Overton Co., Tenn., in 1835. She joined the Church and was baptized the same time my father was and was a *member* of the Church of Jesus Christ of Latter-day Saints but they did not come to Nauvoo. I have heard just lately that she came to Illinois but like the others out there, have forgoten their maker and Mormonism by not keeping in touch with an organized branch of the Church."

*289. HANNAH WORKMAN born 21 Feb. 1821 in Carlisle, Nicholas, Ky; died 28 Dec. 1873 in Springville, Utah Co., Utah.

*290. ABRAHAM S. WORKMAN born 18 Sept. 1822 in Carlisle, Ky; died 27 Oct. 1852 in Provo, Utah.

*291. ANDREW JACKSON WORKMAN born 15 July 1824 in Carlisle, Ky; died 15 June 1909 in Hurricane, Utah.

*292. CORNELIUS C. WORKMAN born 21 Nov. 1826 in Carlisle, Ky.

*293. OLIVER GAULTRY WORKMAN born 7 Jan. 1828 in Overton Co., Tenn; died 28 July 1904 in Salt Lake City, Ut.

294. MARY (POLLY) ANN WORKMAN born 10 May 1829 in Overton Co., Tenn; married (1) JOHN D. LEE but left him at Winter Quarters, Nebr., and returned to her father in Mt. Pisgah, Iowa. She later went to Des Moines, Iowa, where she was married (2) to JOHN BENNETT. She had two children by this marriage when they moved to Kansas.

295. STEPHEN WORKMAN born 30 Aug. 1830 in Overton Co., Tenn; died 28 Oct. 1843 in Nauvoo, Hancock, Ill.

296. PETER WORKMAN born and died 23 July 1831 in Overton Co., Tenn.

297. SOLOMON WORKMAN born 27 June 1832 near Monroe, Overton, Tenn; died 17 Oct. 1843 in Nauvoo, Hancock, Ill.

298. JOSEPH WORKMAN born 23 July 1833 near Monroe, Overton, Tenn.

*299. LOUISA WORKMAN born 5 July 1834 near Monroe, Overton, Tenn; died 14 Oct. 1911 in Grant, Fremont, Idaho.

300. DAVID WORKMAN born and died about 1836 near Monroe, Overton, Tenn.

301. BENJAMIN WORKMAN born and died 17 June 1837 near Monroe, Overton, Tenn.

302. HYRUM SMITH WORKMAN born 12 July 1839 near Monroe, Overton, Tenn; the youngest of the family, he came through all the vicissitudes of Mormonism, migrating with his father to Salt Lake City. In 1855 he went to join some of his older brothers in California but soon came back. In 1875 he married EMILY HERBERT. They went to Southern Utah and worked on the St. George Temple, returning later to Wallsburg and finally settled in Ogden, Utah. Their children were: Emily Louisa Workman born 7 July 1865; Esther Sophronia Workman born 17 Oct. 1868; John Workman born 12 Dec. 1870; Herbert Workman born 15 April 1872; Lydia Musetta Workman born 9 Dec. 1874; Mary Elizabeth Workman born 29 Feb. 1878; Franklin Smith Workman born 18 Oct. 1880; Robert James Workman born 8 Oct. 1882; Eugene Workman born 22 May 1885; Lois Martha Workman born 24 March 1889.

284. JACOB LINDSAY WORKMAN, son of John Workman[74] (Jacob[6] Abraham[1]) and Lydia Bilyeu[69½]; born 7 July 1812 near Monroe, Overton, Tenn; died 28 July 1878 in Virgin, Washington, Utah; married (1) 15 Aug. 1834 to NANCY READER (born 12 Feb. 1810 supposed to be in Raleigh, Lincoln, N.C.; died 23 Nov. 1846 in Mt. Pisgah, Iowa. Jacob was only given one name at birth but later added the name of Lindsay for his own identification in the records. He seldom used the name, preferring the initial.

Jacob worked well in his father's family, showing himself to be responsible and industrious. As a youth his father entrusted him to make a journey to Kentucky to transact some family business. Of this trip he says, "After spending several weeks there I returned to Tennessee after the first trip of my life in good health and high spirits."

John Workman gave Jacob a tract of land for his own use and Jacob appreciated the gift so much that he spent all of his extra time improving this land and soon had it in good shape. He says, "At this time my father was making and selling brandy and whisky at his distillery. Many people of low character would come and get drinks, spending their last cent for liquor. This put me to disgust so that I left it off entirely. I was now about 18 years old. I commenced to spend all the time I could preparing timber and materials to build me a home so that it would be ready by the time I needed one. The time I spent doing this work most men and boys were drinking and rowing and spending their time and money foolishly." By the time that he married Nancy Reader, Jacob had a comfortable home well stocked and waiting.

July 22, 1840, Jacob and Nancy were baptized into the Church of Jesus Christ of Latter-day Saints and in the spring of 1842 the family with Jacob's brother Abraham and family, migrated to Nauvoo, Ill. "Here they obtained two city lots across the street east of Heber C. Kimball's home where they built two brick houses. When I was in Nauvoo in 1925 the old keeper at the hotel told me that he remembered those houses well. He said they were two stories high and known as the

Workman homes but that they had been demolished and the brick floated down the river to Keokuk where they were used in building a store." (Memoirs of Mary E.W.C. Workman.)

The trials endured by Jacob and Nancy during the expulsion from Nauvoo were no less hard on them than on his father's family. The children were younger and Nancy was frail. By the time they had reached Mt. Pisgah in 1846 her physical strength failed. Food was hard to get, housing was inadequate against the wintry blasts and sickness was everywhere. In October the second son Samuel died. In November it had been necessary to borrow flour from a farmer to sustain the ebbing strength of the little family. On the 23 of that month the irate farmer came to the door demanding that he be paid or the flour returned. Jacob stepped outside and closed the door to spare his ailing wife the worry and tried to explain that because of sickness he had not been able to do anything about the debt. When he returned to the house Nancy was dead. Jacob, weakened by hunger and sorrow, was now under the necessity of preparing his wife's body for burial. The camp was so filled with sickness that there was no one to help. Kneeling by the bed Jacob prayed for the strength needed to complete the duty, and for help. As he staggered along with his sad burden a stranger came to him and asked if there was anything he could do. Together they dug a grave and buried the gallant little mother and the stranger left.

The memory of the stranger, whose name Jacob had neglected to inquire, and the help in answer to his prayer remained with Jacob and he wondered who the man could have been. Many years later, as the memory still tortured him, he asked the Lord to make known the name of his benefactor. One night soon after that a group of men sat around a camp fire telling the most striking experience of their lives. One man in the circle told the story of his aid to a man in need and Jacob recognized him as his benefactor. He was Oliver Stratton whose son later married one of Jacob L.'s daughters.

To Jacob L. Workman and Nancy Reader were born:

*303. JAMES THOMAS WORKMAN born 22 July 1835 in Overton Co., Tenn; died 24 Aug. 1907 in Parker, Fremont, Idaho.

304. SAMUEL WORKMAN born 26 Jan. 1837 in Overton Co., Tenn; died 11 Oct. 1846 in Mt. Pisgah, Iowa.

*305. JACOB READER WORKMAN born 19 Aug. 1838 in Overton Co., Tenn; died 11 March 1912 in Vernal, Uintah, Utah.

*306. JOHN ALMA WORKMAN born 19 Dec. 1839 in Overton Co., Tenn; died 14 April 1904.

307. WILLIAM SMOOT WORKMAN born 7 Nov. 1841 in Overton Co., Tenn; died 5 Dec. 1841.

*308. HYRUM PARLEY WORKMAN born 25 Feb. 1843 in Nauvoo, Hancock, Ill; died 11 May 1890 in Snyderville, Summit, Utah.

*309. JOSEPHINE WORKMAN born 27 July 1845 in Nauvoo, Hancock, Ill; died 23 Aug. 1886 in Farmington, Davis, Utah.

In Mt. Pisgah, Iowa, in the same fall of 1846 lived Mr. and Mrs. Joseph Douglas Morrison who had joined the church in Port Twp.,

Pa., in 1840, and emigrated to Nauvoo in 1845. They had been married since about 1834 but were childless. Now they were in Mt. Pisgah experiencing the same trials of hunger and sickness that the Workman family was undergoing. In October of that year Mr. Morrison died, leaving his wife, Fanny Harris Morrison and her mother, Mrs. Fanny Groft Grabil Harris, to make their own way. The following 19 Feb. 1847 FANNY HARRIS MORRISON (born 5 Feb. 1815 in Dunmore, Lackawanna, Pa; died 4 July 1893 in Virgin City, Washington, Utah; dau of William Harris and Fanny Groft Grabil) was married to Jacob Lindsay Workman.

Jacob L. Workman had used his wagon box to build coffins for his wife and son. It was necessary, therefore, to recoup his fortunes sufficiently to restore the equipment before the journey across the plains could be made. Accordingly, it was not until the summer of 1848 that he was able to move his family on to Utah. They joined Lorenzo Snow's company that year and arrived in the Great Salt Lake Valley 26 Sept. 1848.

To Jacob L. Workman and Fanny Harris Morrison were born:

*310. DAVID HARRIS WORKMAN born 28 Feb. 1848 in Mt. Pisgah, Iowa; died 31 Oct. 1918 in Provo, Utah.

*311. LYDIA WORKMAN born 10 Feb. 1850 in Salt Lake City, Utah; died 29 Jan. 1871.

312. ANDREW JACKSON WORKMAN born 24 May 1851 in Salt Lake City, Utah; died 10 May 1852.

*313. JOSEPH NIMROD WORKMAN born 15 Aug. 1852 in Salt Lake City, Ut; died 24 Feb. 1932 in Brigham City, Utah.

*314. FANNY LOUISA WORKMAN born 3 March 1854 in Salt Lake City, Ut; died 3 Feb. 1926 in Lovell, Big Horn, Wyoming.

On 3 Jan. 1852, Jacob Lindsay Workman was married (3) to REBECCA WILLARD TURNER (born 18 July 1834 in South St. George, Maine; died 4 Sept. 1885 near Fort Apache, Arizona; dau of Nathaniel Hupper Turner and Elizabeth Barter.) The Turner family, consisting of parents, two sons Henry Barter Turner, David Sevy Turner, and Rebecca, had joined the Mormon Church in Maine in 1842. That fall they made the long journey to Nauvoo, Ill., but the rigors of the trek claimed the life of the mother on 22 Jan. 1843 (aged 33) and two weeks later, 6 Feb. 1843, the father died (aged 39) leaving the three children orphans in a strange land. Three unsuccessful attempts were made by the Barter family to take the children back to Maine but fate intervened and they remained with the Saints. Rebecca and David became wards of other Mormon families and were brought to Utah, Rebecca who was then 9 years old coming in the family of Benjamin Covey; and David Sevy Turner, a child of 7, was brought by Israel Barlow. The older boy, Henry, was a cripple having been left so by infantile paralysis, and no one thought that he would be able to make the arduous journey. He remained in Winter Quarters, Nebraska, supporting himself by doing odd jobs and helping others to prepare for the trek. It was Rebecca's greatest desire to bring her brother to Utah and Jacob Workman promised that as her husband he would fulfill the

Jacob Lindsay Workman and family, left to right—Rebecca Willard Turner Workman, Jacob Lindsay Workman, Fannie Harris Workman, and daughter Fannie Louise Workman Stratton.

desire. It was a number of years before he was able to send a wagon only to have word returned that Henry had died.

To Jacob L. Workman and Rebecca Willard Turner were born:

*315. ABRAM SMITH WORKMAN born 29 Oct. 1852 in Salt Lake City, Utah; died 31 Oct. 1943 in Salt Lake City, Utah.

316. MARY WORKMAN born 26 Dec. 1853 in Salt Lake City, Utah; died there 30 Dec. 1853.

317. ELIZABETH WORKMAN born 26 Dec. 1853 in Salt Lake City, Utah; died there 28 Dec. 1853.

318. HANNAH WORKMAN born 13 Jan. 1855 in Salt Lake City, Utah; died there 24 July 1855.

*319. MARTHA JANE WORKMAN born 27 July 1856 in Salt Lake City, Utah.

*320. CORNELIUS WORKMAN born 27 July 1858 in Salt Lake City, Utah; died 26 June 1936 in Lovell, Big Horn, Wyoming.

321. NANCY LUELLA WORKMAN born 2 April 1860 in Salt Lake City, Utah; died 19 March 1931 in Provo, Utah.

*322. ISAAC NATHANIEL WORKMAN born 26 Feb. 1862 in Bountiful, Davis, Utah; died 23 June 1925 in Neola, Duchesne, Utah.

323. HENRY T. WORKMAN born 21 Dec. 1863 in Virgin, Washington, Utah; died 25 Dec. 1863.

*324. ERASTUS SNOW WORKMAN born 20 Nov. 1864 in Virgin, Washington, Utah; died 8 Nov. 1929 in Kiz, Carbon, Utah.

*325. REBECCA ELLA WORKMAN born 3 March 1867 in Virgin, Utah; died 4 March 1907 in Lone Tree, Wyoming.

326. LUCY MARINDA WORKMAN born 26 June 1869 in Virgin, Utah; died 23 April 1871.

*327. ADELIA MARIAH WORKMAN born 16 July 1871 in Virgin, Utah; died 7 July 1928 in Cedar City, Iron, Utah.

*328. NETTIE PERCENA WORKMAN born 14 Jan. 1873 in Virgin, Utah; died 11 Nov. 1920 in Roosevelt, Utah.

*329. GEORGE ALBERT WORKMAN born 23 Aug. 1874 in Virgin, Utah; died 14 Feb. 1960 in Glendale, Garfield, Utah.

*330. LORENZO WORKMAN born 22 Aug. 1876 in Virgin, Utah; died 19 May 1902 in Panguitch, Garfield, Utah.

Jacob L. Workman and his families were called by President Brigham Young to help to colonize the southern part of the state of Utah in the interest of the development of the cotton industry. Jacob had been a missionary to the Indians and was always active in militia work in the northern part of the state. In the south he supported his church and community to the fullest extent.

285. ELIZABETH WORKMAN, dau of John Workman[74] (Jacob[6] Abraham[1]) and Lydia Bilyeu[68B]; born 10 Nov. 1813 in Bourbon Co., Ky; died 15 Feb. 1861 in Christian Co., Ill; married in 1833 to JOHN H. BILYEU[108B] (born 3 Nov. 1803 in Green Co., Ky; died 15 May 1867 in Christian Co., Ill; son of Peter Bilyeu[63B] and Diana Blackwell.) John H. Bilyeu was married (1) to JULIA ANN ..... (born about 1804; died about 1831-2) and had a dau:

*331. JULIA ANN BILYEU born 16 Oct. 1827 in Overton Co., Tenn; died 12 Jan. 1859 in Sangamon Co., Ill; married (1) DAVID WORKMAN[1415] and (2) MICHAEL WORKMAN[1675].

To John H. Bilyeu and Elizabeth Workman were born:

*332. PETER M. BILYEU born 13 May 1832 in Sangamon Co., Ill; died 27 May 1898 in Christian Co., Ill.

*333. JOHN S. (PAINT) BILYEU born 21 Jan. 1834 in Miller Co., Mo; died 1 Jan. 1915 in Christian Co., Ill; married MALINDA WORKMAN[1568].

*334. SAMPSON BILYEU born 22 Oct. 1835 in Sangamon Co., Ill; died 10 Nov. 1864; married SARAH WORKMAN[1677]. See her record.

335. EDMON B. BILYEU born 15 Feb. 1839 in Sangamon Co., Ill; died 23 Oct. 1897 in Christian Co., Ill; married 25 Dec. 1861 to PERCY (PENSY) REED (born 1 May 1839; died 5 July 1889 in Moweaqua, Shelby, Ill.) and had children: John H. Bilyeu; Clarissa Bilyeu; Lydia Ann Bilyeu who married Mr. Barnett; Ray Bilyeu; Edmon Bilyeu; Edna Bilyeu; Elizabeth Bilyeu; Sarah Bilyeu who married Mr. Evans; Malinda Bilyeu who married Mr. Jacobs; Peter C. Bilyeu; Isom Bilyeu; Wilbur P. Bilyeu born 3 Oct. 1881, married Leola Adams.
Leola Adams was the dau of John Adams[364] and Minerva Bilyeu[1640].

Edmon B. Bilyeu married (2) 29 Sept. 1891 to MRS. NANCY FINN EASLEY and had one son: Earl Bilyeu born in Assumption, Ill.

*336. LYDIA BILYEU born 15 April 1838 in Miller Co., Mo; died 1 Oct. 1916 in Moweaqua, Shelby, Ill.

*337. JOSIAH BILYEU born 4 April 1841 in Sangamon Co., Ill; died 11 July 1870 in Moweaqua, Ill. See Record of Michael Workman[1675].

338. GEORGE M. BILYEU born 20 Oct. 1842 in Sangamon Co., Ill; died 2 Feb. 1931 in Moweaqua, Ill; married MINERVA BILYEU (dau of Richmond Bilyeu and Miss Elizabeth Bilyeu; Minerva died 2 July 1893) and had children: Iva Bilyeu born 3 Nov. 1877, died 6 Feb. 1900; Elizabeth Bilyeu; John H. Bilyeu; Ruth Bilyeu; Evaline Bilyeu born 20 Aug. 1885 in Christian Co., Ill, died 27 July 1908; George Workman Bilyeu; Polly Bilyeu born and died 2 July 1893.

339. ISAAC BILYEU born 3 Sept. 1844 in Miller Co., Mo; died 9 Dec. 1930 in Sangamon Co., Ill; married 25 Jan. 1868 to EFFIE DILLIE WORKMAN[1642] (born 19 Jan. 1852; died 4 Nov. 1901, parentage not known, but raised by George Bilyeu[113B] and Elizabeth Workman[1570]) and had children: Ida Bilyeu; Jennie Bilyeu; Nora Bilyeu; Reagene Bilyeu; Fannie Bilyeu; Thomas Bilyeu; Lucy Bilyeu; Lula Bilyeu.

340. HYRUM BILYEU born about 1850; died 23 Aug. 1925 in Black Hills, South Dakota; married MAGGIE M. GORDON[1577] (dau of Isom B. Gordon and Effie Dillie Workman[1571]) and had children: Charles Bilyeu; Effie Bilyeu; Hester Bilyeu; Inez L. Bilyeu.

341. SARAH ANN BILYEU born about 1852 in Christian Co., Ill; died 1882-3 in Lockwood, Dade, Mo; married NEWELL J. BAYS and had children: David Crockett Bays born 19 Jan. 1873 in Christian Co., Ill., married Anna Easley; Jennie Bays born 21 Jan. 1875 in Cedar Co., Mo., married Joseph Campbell; Josiah (Si) Bays born 21 Jan. 1875 in Cedar Co., Mo., married 29 March 1905 to Elizabeth Jacobs (dau of Samuel Jacobs and Diana Bilyeu); Elizabeth Bays born 8 Feb. 1877 in Christian Co., Ill., married Stanley J. Britton.

342. DAVID BILYEU born about 1854 in Christian Co., Ill; married ELLA WORKMAN of Blue Mound, Ill. (dau of Abram Workman, family not known.)

332. PETER M. BILYEU, son of John H. Bilyeu[108B] and Elizabeth Workman[285] (John[74] Jacob[6] Abraham[1]); and born 13 March 1832 in Sangamon Co., Ill; died 27 May 1898 in Christian Co., Ill; married 2 Oct. 1856 to ELIZABETH PERMELIA WORKMAN[399] (born about 1836 in Overton Co., Tenn; died 8 Feb. 1909 in Christian Co., Ill; dau of Samuel Workman[287] and Belinda Burgess) and had children:

343. SAMPSON BILYEU born about 1857 in Christian Co., Ill.

344. JOHN S. BILYEU born 16 Feb. 1859; died 12 Aug. 1859 in Christian Co., Ill.

345. EDMON BILYEU born about 1860; married MARY (POLLY) WORKMAN[1502] (born 31 March 1870 in Chatham Twp., Sangamon, Ill; dau of John Workman[1413] and Caroline Campbell) and had children: Alfred Ross Bilyeu; Rachel Caroline Bilyeu; Rosa Mary Bilyeu; Roy E. Bilyeu; Joseph Bilyeu; Jacob Early Bilyeu; Leah Bilyeu; William Bilyeu.

346. SIMON PETER BILYEU born about 1862 in Christian Co., Ill.

347. CLARISSA BILYEU died 22 Sept. 1864 aged 9 months 27 days.

348. BELINDA ELIZABETH BILYEU born 4 July 1865; died 14 Sept. 1872 in Christian Co., Ill.

349. ISAAC V. BILYEU born about 1866 in Christian Co., Ill.

350. Infant son, un-named, born and died 20 Sept. 1867 in Christian Co., Ill.

351. DIADEEMA BILYEU born 1867 (probably 20 Sept., twin to No. 350;) married JOHN KINDER (son of John Kinder) and had children: Peter Kinder; Jennie Kinder; Margaret Kinder; George Allen Kinder; Elizabeth Kinder; Celia Diadeema Kinder; Ruth Kinder; John Kinder; James Leander Kinder.

352. EDNA BILYEU born 15 Jan. 1868; died 1 March 1868 in Christian Co., Ill.

353. HOSA BILYEU born 7 Jan. 1869; died 11 July 1880 in Christian Co., Ill.

354. GEORGE WASHINGTON BILYEU born 12 Dec. 1872; died 28 Jan. 1873 in Christian Co., Ill.

355. DAVID BILYEU born 8 Aug. 1874; died 16 Aug. 1874 in Christian Co., Ill.

356. JOSEPH BILYEU born about 1875 in Christian Co., Ill.

357. Infant son, un-named, born 10 Aug. 1876; died 12 Aug. 1876 in Christian Co., Ill. (Dates from Bilyeu Cemetery.)

358. LYDIA BILYEU born about 1878 in Christian Co., Ill.

359. WILBUR BILYEU born 2 July 1880; died July 1880 in Christian Co., Ill.

360. TILLEY BILYEU born about 1882 in Christian Co., Ill.

336. LYDIA BILYEU, dau of John H. Bilyeu[108B] and Eliz. Workman[285] (John[74] Jacob[6] Abraham[1]); born 15 April 1838 in Sangamon Co., Ill; died 1 Oct. 1916 near Moweaqua, Christian, Ill; married in 1858 to ISOM ADAMS (son of Ellington Adams and Elizabeth Gordon) and had children:

361. ELLINGTON ADAMS born 19 Feb. 1860; died 28 July 1860 in Christian Co., Ill.

362. JOSIAH ADAMS born 31 March 1861; died 17 May 1877 near Moweaqua, Ill.

363. ELIZABETH ADAMS born 24 May 1862 in Christian Co., Ill; married GEORGE WASHINGTON AVERY (son of Charles Wesley Avery) and had a dau: Minerva Frances Avery.

Elizabeth Adams married (2) 12 May 1886 to GEORGE CREWS.

364. JOHN A. ADAMS born 24 Jan. 1864 in Christian Co., Ill; married MINERVA BILYEU[1640] (born 30 July 1863 in Christian Co., Ill; died 6 Feb. 1924; dau of George Bilyeu[113B] and Elizabeth Workman[1570].)

365. LUCY JANE ADAMS born 24 Sept. 1865 in Christian Co., Ill; married JAMES (BARNEY) WORKMAN[1573].

366. SARAH ANN ADAMS born 2 July 1867 in Christian Co., Ill; married ALEXANDER MATHEWS and had a dau: Mary Isabelle Mathews.

367. VIRENDA ADAMS born in Christian Co., Ill; married JACOB BILYEU[1641]. See his record.

368. WILBUR ADAMS born 24 May 1871 in Christian Co., Ill; married 14 June 1892 to MARY RUSSELL, the ceremony held at the Catholic church in Assumption, Ill; married (2) 15 Sept. 1909 to NORA BARRY.

369. JAMES ADAMS born 12 Sept. 1873 in Christian Co., Ill; married 15 Feb. 1899 to MABEL MOORE.

370. MINERVA ADAMS born 9 Feb. 1876 in Christian Co., Ill; married (1) DATE ROBBINS; married (2) in 1932 at Decatur, Ill., to ELIAS SNELL; (3) in Shelbyville, Ill., to MR. EVANS.

371. THOMAS JEFFERSON ADAMS born 15 Sept. 1878 in Christian Co., Ill; married 20 April 1902 to BESSIE TANNER.

372. MALINDA ADAMS born 22 Jan. 1881 in Christian Co., Ill; married 28 Jan. 1903 to ISOM BILYEU.

373. ISOM DAVIS, Jr. born 20 Feb. 1884 in Christan Co., Ill; married 15 Nov. 1905 to EVA TANNER.

286. JOHN BUTLER WORKMAN, son of John Workman[74] (Jacob[6] Abraham[1]) and Lydia Bilyeu[68B]; born 10 Nov. 1815 in Bourbon Co., Ky; died 23 April 1895 in Exeter, Nebraska; married in 1835 in Overton Co., Tenn. to WINEFRED HOLDERFIELD (born about 1817 in Overton Co., Tenn; died 1844 in Christian Co., Ill.) John B. Workman and his wife Winefred joined his father's family in the move to Illinois in 1842. They were not happy there, however, and decided to return to Tennessee. There John recovered at least part of his father's property which he sold. He did not return to Illinois but went rather to Missouri and from there to Nebraska where he lived the remainder of his life.

To John B. Workman and Winefred Holderfield were born:

374. JOHN WORKMAN born 1836 in Overton Co., Tenn; died age 19 of osteomylitis.

*375. LYDIA WORKMAN born in 1837 in Overton Co., Tenn; died in Taylorsville, Ill.

376. ELIZABETH WORKMAN born 1838; died in infancy.

377. RALPH JOSEPH (or JACOB) WORKMAN who died in the Union Army during the Civil War, unmarried.

378. W. SMITH WORKMAN born 23 March 1840 in Nauvoo, Hancock, Ill; died 11 Feb. 1899 at Juniata, Adams, Nebr. He was a soldier; married and had two sons.

*379. MARTHA WORKMAN born about 1842; married (1) PETER WORKMAN[1679]; (2) Mr. SIDWELL.

Home of John Butler Workman built on his homestead in West Blue Township, York Co., Nebraska, in 1873. Shown in picture, third from left—John Butler Workman, Martha Ann Roberts Workman; extreme left—Peter Workman, son of John Butler Workman and Martha Ann Roberts Workman.

John Butler Workman married (2) MARTHA ANN ROBERTS (born about 1820; died 1 Feb. 1892 at Exeter, Nebr; dau of Wiley Roberts and Polly Blankenship or Nancy Markham/Marcum.) To this union were born:

380. SARAH WORKMAN born 25 June 1845 in 0verton Co., Tenn; died 23 June 1937 in Wray, Colorado; married 20 Feb. 1866 in Illinois to ALLEN SMITH (born 19 July 1845; died 21 June 1927 in Wray, Colo.) and had children: Josephine May Smith born 4 Jan. 1867 in Illinois; John William Smith born 25 Nov. 1868 in Illinois; Clara Levesta Smith born 31 July 1874 in Fillmore Co., Nebr; Anna Elizabeth Smith born 17 Dec. 1877 in Fillmore Co., Nebr; Thomas Weaver Smith born 4 July 1880 in Fillmore Co., Nebr; Jesse Russell Smith born 24 Aug. 1882 in Fillmore Co., Nebr; Mary Caroline Smith born 28 Oct. 1884 in Fillmore Co., Nebr; Orville Cleveland Smith born 28 Oct. 1888 in Fillmore Co., Nebr.

381. MARY WORKMAN born 29 Dec. 1846; died 13 June 1938; married THOMAS MAYNORD (born 13 Sept. 1844 in Tennessee; died 3 Jan. 1907 in Exeter, Nebr.)

*382. NANCY CAROLINE WORKMAN born 6 Aprl 1849 in Livingston, Overton, Tenn; died 10 April 1938.

383. MALINDA B. WORKMAN born 19 June 1852 in Overton Co., Tenn; married 26 Aug. 1874 to WILLIAM HENRY WEST (born 12 May 1853 in Guernsey Co., Ohio; died 19 Dec. 1923 in Boulder, Colo; son of William West and Elizabeth Ward) and had children: John W. West who died age 12 at Bladen, Nebr; Thomas A. West born 12 Jan. 1878 in York Co., Nebr., married Edna Statler and lived at Washington, Iowa; Joseph Henry West born 26 Nov. 1880 in York Co., Nebr., married 4 Jan. 1905 to Stella ..... and lived in Boulder, Colo; Martha Elizabeth West who married Loren S. Bennett and lived in Denver, Colo; Noah Everett West of Brighton, Iowa.

384. ZULEKA WORKMAN born 16 Dec. 1857 in Christian Co., Ill; died 16 March 1925 in Ralston, Nebr. (dates from death certificates); married GEORGE SMITH (who died at St. Joseph, Mo;) and had children: William Smith; Bessie Smith who married Mr. Solaris and lived at Towner, Colo; Keziah Smith who married William Whitmarsh and lived at Ralston, Nebr; Caroline Smith who married Smith Sidwell[1783] (son of Mr. Sidwell and Martha Workman[379]); Pearl Smith who married John Riley and lived in Ralston, Nebr.

385. LAURA BELLE WORKMAN born 1 April 1859 in Illinois; died 24 June 1935 in Lincoln, Nebr; married ALBERT RHODES (born 2 May 1845; died 14 April 1920 in Exeter, Nebr;) and had children: Oliver Rhodes born 18 Dec. 1879 in York Co., Nebr., died 22 March 1929 in York Co., Nebr., married Mary Horn and had 3 or 4 children; Oscar Rhodes born 1 Aug. 1882 in York Co., Nebr., died 11 Nov. 1954 in Hastings, Nebr., married 11 July 1911 to Charlotte Fleming but had no children; Gertrude May Rhodes born 6 June 1888 in York, Nebr; Warren Rhodes died an infant; Ernest Rhodes born 29 March 1893 in York Co., Nebr., died 10 Nov. 1894.

The following is an excerpt from a letter written by John B. Workman to his family:

Friendville, May the 16th '72.

A few lines from J. B. Workman to his wife and children one and all.

Well I have nothing mutch to rite this time only to let you know that I am well and hope this will find you all in good health. Well,

Lindy . . . we have just received your kind letter of the 6th and was truly glad to hear that you were all well—well you said something about selling the cow. I say if there is no water in the pasture you had better sell her or turn her dry and turn her outside . . . when you write tell me all the news you can. How many pigs did the little sows save if any and has Tom's and Allen's cows got calves yet or not and is that wheat that I sowed any account or not?

Well, Lindy you said John Workman had wrote to me—I have got no letter from him. . . . I am staying here at Smith's this week. Nancy has all the boarders she can keep this week and next. I have got about 20 acres broke on my place on Indian Creek where I am building or having my house built. I have hired men to furnish everything and to finish me up a house ready to move into—painting and all. I do the hawling. The house is to have 1 sitting Room 2 bedrooms 1 kitchen and porch—2 flues, 6 doors, and 6 windows, locks and keys to the doors.

Now I want you to tell Mike and Dave all you can and I will do the same. I have 160 acres of railroad land here joining Smith's. I am having the lines of it broke, 2 rods wide and planting corn on the lines. . . . The place I am building on has plenty of lasting water on it. The chance is good here to buy claims cheap. Tell Philip Dunifon to not buy land till he sees this Country. Braking is 2½ and 3 dollars per acre. . . . Money is scarce here and so is timber but everything else very plenty. Goods, groceries, and provisions are plenty and cheap. Flour 4 dollars per 100 corn 25 cents bush, good potatoes 30 cents a bushel sugar 8 lbs per dollar. . . .

J. B. Workman to all his folks in the east.

375. LYDIA WORKMAN, dau of John Butler Workman[286] (John[74] Jacob[6] Abraham[1]) and Winefred Holderfield; born in Overton Co., Tenn; died in Taylorsville, Illinois; married JACOB SHEIBEL and had children:

386. JOSEPH SHEIBEL who died unmarried in Friend, Nebraska.

387. JOHN SHEIBEL who was married in Friend, Nebraska.

388. MARY SHEIBEL who married (1) FRED EDNA and had a son: Fred Edna; married (2) Mr. KINSEL and had a son: Eric Kinsel.

389. MARTHA SHEIBEL who married ORLAND BURTON and had children: Ira Burton who married Icel Spencer; Ida Burton who married Henry Bode and lived in Friend, Nebraska; Orville Burton.

390. LYDIA SHEIBEL who married ELMER LAMB and had a son: Clyde Lamb. Lydia and Elmer were divorced. The son took the name of Sheibel and lived in Los Angeles, Calif.

382. NANCY CAROLINE WORKMAN, dau of John Butler Workman[286] (John[74] Jacob[6] Abraham[1]) and Martha Ann Roberts; born 6 April 1849 in Livingston, Overton, Tenn; died 10 April 1938 in Hawthorne, L. A., California; married 17 May 1870 in Taylorsville, Ill., to JOHN A. KELSO (born 17 Feb. 1847 in Hocking Co., Ohio; died 5 March 1923 in Franklin, Nebraska; son of William S. Kelso and Eliza Pugh) and had children:

391. AUGUSTUS KELSO born 4 March 1871 in Christian Co., Ill; killed by lightning 19 May 1882.

392. LAURA MARIA KELSO born 17 Aug. 1876 in York Co., Nebr; married 23 Jan. 1901 to JOE EATON and lived in Twin Falls, Idaho.

393. JOHN WILLIAM KELSO born 17 Oct. 1880 in York Co., Nebr; died in 1945; married in Dec. 1907 to ANNA WOLRATH.

394. LUCAS BARROW KELSO born 11 Aug. 1887 in York Co., Nebr; married in July 1906 to EDYTHE CHASE. Lucas died 21 Dec. 1954 in Lawndale, California.

*395. MARTHA KELSO born 14 July 1891 in York Co., Nebr.

395. MARTHA KELSO, dau of John A. Kelso and Nancy Caroline Workman[382] (John B.[286] John[74] Jacob[6] Abraham[1]); born 14 July 1891 in York Co., Nebr; married 11 July 1913 in Nebraska City, Nebr., to IVAN LINDER (born 17 Aug. 1894 in Upland, Nebr; son of William H. Linder and Luella Harriet Thompson) and had children:

396. DR. HOWARD K. LINDER born 21 Sept. 1918 in Bayard, Nebraska; married 5 May 1946 to BARBARA GRINELL.

397. MAJOR MEDRIC I. LINDER born 21 May 1921 in Bayard, Nebr; married 11 July 1946 to RUTH FROELICH.

Martha Linder submitted the information concerning her mother's family. She has become an ardent genealogist and since her husband's retirement from the teaching profession has spent a great deal of time in the work.

287. SAMUEL WORKMAN, son of John Workman[74] (Jacob[6] Abraham[1]) and Lydia Bilyeu[68B]; born 10 Sept. 1817 in Carlisle, Nicholas, Ky; died 31 Dec. 1865 in Christian Co., Ill; married 1838/9 to BELINDA BURGESS (born 6 Sept. 1820 in Overton Co., Tenn; died 1 April 1880 in Christian Co., Ill; all dates from Bilyeu Cemetery.) Samuel came to Illinois in 1842 but returned to Tennessee for a time. Later he came back to Illinois and remained. To Samuel and Belinda were born:

*398. LYDIA WORKMAN born in Overton Co., Tenn; married CORNELIUS WORKMAN[292].

*399. ELIZABETH PERMELIA WORKMAN born in Overton Co., Tenn; died 8 Feb. 1909; married 20 Oct. 1856 to PETER M. BILYEU[332].

*400. HANNAH JANE WORKMAN born about 1838; died about 1881; married MICHAEL WORKMAN[1675].

401. LOUISA WORKMAN born in Overton Co., Tenn; married BENJAMIN ALLISON.

402. MARY I. WORKMAN married JOHN MALONEY.

*403. SARAH WORKMAN married GEORGE (DORDY) BILYEU[1637].

404. BELLE WORKMAN married ALLEN TOMBLINSON.

289. HANNAH WORKMAN, dau of John Workman[74] (Jacob[6] Abraham[1]) and Lydia Bilyeu[68B]; born 21 Feb. 1821 in Carlisle, Nicholas, Ky; died 28 Dec. 1873 in Springville, Utah; married (1) JOHN RIGSBY (born about 1813 in Overton Co., Tenn; died 1843 near Monroe, Overton, Tenn.) Before her marriage to John Rigsby, Hannah gave birth to a daughter whose father was Basil (Basely) Markham, but the child was raised as the daughter of John Rigsby. Hannah was married in Overton Co., Tenn., and she and John came

to Nauvoo, Ill., at the same time her father did, but were dissatisfied and returned to Tennessee where Mr. Rigsby died. Hannah then returned to Nauvoo where her parents were living. Her daughter was:

*405. DELILAH MARKHAM RIGSBY born 25 March 1839 near Monroe, Overton Co., Tenn; died 20 Feb. 1909 in Salem, Utah Co., Utah.

Hannah married (2) 11 Aug. 1845 to JAMES MADISON CHADWICK (born 18 Dec. 1809 in Monmouth Co., New York; died 20 Aug. 1894 in Springville, Utah; son of William Chadwick and Meribah .....)

James M. Chadwick had married (1) 18 Dec. 1830 to ELIZABETH B. PINTARD (born 27 Sept. 1813; died 2 Jan. 1845 in Nauvoo, Hancock, Ill.) and had children: James Chadwick born 14 May 1832 in Monmouth Co., New York; Permelia Chadwick born 21 Feb. 1835, died 29 Feb. 1835; Isaac P. Chadwick born 19 Jan. 1837, died 26 Jan. 1837; Lydia Chadwick born 5 Feb. 1839 in Monmouth Co., N.Y.; Mary Chadwick born 5 July 1843 in Nauvoo, Hancock, Ill., married 14 Feb. 1862 to S. M. BUTCHER.

James M. Chadwick and Hannah Workman lived in Nauvoo until 1846 when they left with the other Latter-day Saints. They went first to Iowa and from there to Waterloo, Missouri, where the first child of this union was born. They went on to St. Joseph, Missouri, and there the child died, and their second child was born. In March 1849 they joined the other Saints at Mt. Pisgah, Iowa, where they remained until April 1852 when they left for the Valley of the Mountains with the 9th company of Capt. Isaac Stewart. They arrived in Salt Lake City 24 Sept. 1852 and made Salt Lake their home for six years. On 7 April 1858 they left Salt Lake, arriving in Springville, Utah 9 April 1858. There they spent the remainder of their lives. Their children were:

406. SARAH CHADWICK born 19 Aug. 1846 in Waterloo, Mo; died 22 Oct. 1846 in St. Joseph, Mo.

*407. ELIZABETH CHADWICK born 15 Dec. 1848 in St. Joseph, Mo; died Jan. 1921.

408. ORPHA CHADWICK born 9 April 1850 in Mt. Pisgah, Iowa; died 2 Sept. 1850.

*409. RACHEL CHADWICK born 28 July 1851 in Mt. Pisgah, Iowa.

*410. AARON CHADWICK born 19 Jan. 1854 in Salt Lake City, Utah; died 23 May 1926.

411. HANNAH LOUISE (LOVIRA) CHADWICK born 15 Dec. 1855 in Salt Lake City, Utah; married 15 March 1873 to P. P. PIERCE and had a dau: Adelade Pierce born 7 March 1874 in Springville, Utah. In the year 1875 Hannah and Mr. Pierce were divorced and Hannah married (2) 1 April 1876 to LLOYD BRATON PIERCE and had children born in Springville, Utah: Lucy Delight Pierce born 26 May 1877; James Braton Pierce born 30 July 1879; Lydia Gray Pierce born 29 June 1880; Ivy Meribah Pierce born 27 June 1881, died 5 April 1884.

*412. LEAH CHADWICK born 19 Dec. 1857 in Salt Lake City, Utah; died 6 Dec. 1882.

413. LYDIA CAROLINE CHADWICK born 21 Feb. 1861 in Springville, Utah; married MR. HILL and had children born in Springville, Utah: Cecil R. Hill born 25 Sept. 1880; Ida D. Hill born 1 June 1881; Lacerel L. Hill born 27 April 1883.

Upper left—Helen Cook, George Foster Davis. Middle—children: David Keith Davis, Beverly Etta Davis, Deloy Kay Davis. Lower left—Vaughn Lee Davis, Wynona Rose Davis (adopted Navajo children). Upper right, front—Charles Washington Davis, Isabella Davis, Delila Davis, Hyrum Basil Davis, Delilah Markham Davis. Back row—Loretta Davis, Winnie Davis, Lucious Davis, Hannah Davis. Lower picture, right, top row—Ruth Warren, John Riley Warren (father), Hannah Davis Warren (mother), John Alva Warren. Front row—Elmer Ray Warren, Paul Sweet Warren, Howard Orlo Warren, Mildred Lucille Warren, William Owen Warren.

405. DELILAH MARKHAM (MARCUM) RIGSBY, dau of Hannah Workman[289] (John[74] Jacob[6] Abraham[1]) and Basil (Basley) Markham —adopted by John Rigsby; born 25 March 1839 near Monroe, Overton, Tenn; died 20 Feb. 1909 in Salem, Utah; married 11 Aug. 1858 to CHARLES WASHINGTON DAVIS (born 29 March 1833 in Overton Co., Tenn; died 10 Jan. 1911 in Salem, Utah; son of Henry Davis and Rachel Hunter) and had children:

414. CHARLES HENRY DAVIS born 27 July 1859 in Springville, Utah; died 20 Aug. 1860.

*415. LUCIOUS DAVIS born 8 Sept. 1861 in Springville, Utah; died 30 Sept. 1929.

*416. DELILAH DAVIS born 29 Oct .1864 in Springville, Utah; died 4 May 1947.

*417. HANNAH DAVIS born 12 May 1868 in Salem, Utah; died 7 Jan. 1957.

*418. WINNIE DAVIS born 17 Nov. 1870 in Salem, Utah; died 25 Aug. 1945.

419. DERWOOD DAVIS born 29 July 1873 in Salem, Utah; died 1 June 1874.

*420. LAURETTA DAVIS born 12 July 1875 in Salem, Utah; died 12 Nov. 1924.

*421. ISABEL DAVIS born 13 Jan. 1879.

*422. HYRUM BASIL DAVIS born 18 Oct. 1881 in Salem, Utah; died 12 Jan. 1959.

423. RAYMOND LEROY DAVIS born 13 June 1886 in Salem, Utah; died 10 Nov. 1888.

415. LUCIOUS DAVIS, son of Delilah Markham[405] (Hannah Workman[289] John[74] Jacob[6] Abraham[1]) and Charles Washington Davis; born 8 Sept. 1861 in Springville, Utah; died 30 Sept. 1929 in Salem, Utah; married 28 Oct. 1889 in Salem, Utah, to MARTHA ANN SMITH (born 2 Sept. 1869 in Provo, Utah; died 22 March 1942 in Springville, Utah; dau of Francis Marion Smith and Keturah Caroline Gorley) and had children born in Salem, Utah:

*424. MARION HOMER DAVIS born 13 Feb. 1891; died 11 March 1923.

425. LUCIOUS DAVIS JR. born 27 June 1893; died 1 Sept. 1894.

*426. CHARLES IVAN DAVIS born 21 June 1895; died 20 June 1924.

427. FRANCIS EVERETT DAVIS born 8 March 1898; died 24 Feb. 1902.

428. DELLIS SCOTT DAVIS born 17 Aug. 1900; married 23 Nov. 1938 at Provo, Utah, to STELLA OSTLER (born 30 July 1909 in Springville, Utah; dau of Arthur Ostler and Amy Elizabeth McKee. Stella married first 3 Oct. 1924 to Oren Lee Mories.)

429. LEVI THAYNE DAVIS born 6 July 1904; died 28 Dec. 1904.

*430. ZERMA ANN DAVIS born 18 Dec. 1906.

*431. JANICE DELILAH DAVIS born 1 June 1909.

*432. GEORGE FOSTER DAVIS born 26 March 1912.

424. MARION HOMER DAVIS, son of Lucious Davis[415] (Delilah Markham[405] Hannah Workman[289] John[74] Jacob[6] Abraham[1]) and Martha Ann Smith; born 13 Feb. 1891 in Salem, Utah; died 11 March 1923 in Salem, Utah; married 11 Nov. 1912 to HAZEL BERNICE SHEPPARD (born 8 Sept. 1897 in Payson, Utah; dau of Thomas Sheppard and Mary Ellen Hunt) and had children:

433. HOMER LESTER DAVIS born 5 Sept. 1914 in Payson, Utah; married 9 May 1945 to LILY CHRISTENA COOK (born 23 Dec. 1921 in Price, Carbon, Utah; dau of Chell Cook and Etta Throckmorton; Lily married first 20 Aug. 1938 to Jean Horton and third on 16 Dec. 1954, to Francis L. Sorensen.) To Homer and Lily were born at Payson, Utah: Lester Richard Davis born 3 March 1946; Pamala Joy Davis born 10 July 1950.

434. MARY THEORA DAVIS born 8 March 1916 in Salem, Utah; married 18 July 1933 to WILLIAM ARNOLD JARVIS (born 4 July 1910 in Santaquin, Utah; son of William Ephraim Jarvis and Zella Elizabeth Carter) and had children: Eddie Dean Jarvis born 18 June 1935 in Santaquin, Utah, married 18 March 1955 to Maxine Stewart; Arnold Lynn Jarvis born 1 Nov. 1937 in Salem, Utah; William Dennis Jarvis born 16 Jan. 1940 in Salem, Utah; Steven E. Jarvis born 8 Oct. 1945 in Santaquin, Utah.

*435. MARTHA LEONA DAVIS born 28 Sept. 1918 in Salem, Utah.

*436. THELMA BERNICE DAVIS born 30 March 1921 in Salem, Utah.

437. MARION LUCIOUS DAVIS born 3 March 1923; died 3 Feb. 1924.

Hazel Bernice Sheppard married (2) 16 Feb. 1924 to CHARLES ANDREW UNDERWOOD (of Salem, Utah) and had children: Junior Wayne Underwood born 1 Nov. 1926 in Eureka, Juab, Utah; Betty Jean Underwood born 3 June 1929 in Eureka, Utah; Don Thomas Underwood born 4 May 1933 in Salem, Utah.

435. MARTHA LEONA DAVIS, dau of Marion Homer Davis[424] Lucious Davis[415] Delilah Markham[405] Hannah Workman[289] John[74] Jacob[6] Abraham[1]) and Hazel Bernice Sheppard; born 28 Sept. 1918 in Salem, Utah; married 6 Oct. 1934 in Provo, Utah, to FREDERICK HENRY RIDING (born 2 Nov. 1913 in Santa Monica, L.A., Calif; son of Franklin Taylor Riding and Susanna Lillius Hammond) and had children:

438. JOY VALENE RIDING born 20 May 1935 in Mapleton, Utah; died 21 Feb. 1936.

439. FREDERICK LEON RIDING born 3 Feb. 1937 in Mapleton, Utah; married 2 Feb. 1957 to CLEO JANE CLARK and had a son: Shane Leon Riding born 18 Nov. 1958.

440. GLORIA KAYE RIDING born 17 Dec. 1938 in Mapleton, Utah; married 14 July 1956 to GAYLE WILLIAMS and had a son: Jeffrey Gayle Williams born 3 Aug. 1957.

441. DAVID ALLAN RIDING born 7 May 1940 in Mapleton, Utah.

442. BENNY JAY RIDING born 21 Dec. 1941 in Mapleton, Utah.

443. KATHERINE ANN RIDING born 7 April 1944 in Provo, Utah; married 12 Nov. 1960 to WILLIAM EARL HALL.

444. DOUGLAS WAYNE RIDING born 20 July 1951 in Roosevelt, Duchesne, Utah.

436. THELMA BERNICE DAVIS, dau of Marion Homer Davis[424] (Lucious Davis[415] Delilah Markham[405] Hannah Workman[289] John[74] Jacob[6] Abraham[1]) and Hazel Bernice Sheppard; born 30 March 1921 in Salem, Utah; married 5 Oct. 1938 at Nephi, Juab, Utah, to MAX LEROY OLSEN (born 25 Aug. 1919 in Nephi, Juab, Utah; son of Andrew William Olsen and Marie Sophia Neilson) and had children:

445. KENNETH LEROY OLSEN born 20 July 1939 in Nephi, Juab, Utah; married 9 May 1960 to MARGARET GENIEL CUNLIFFE (dau of Leland Cunliffe) and had a dau: Debbie Kay Olsen born 12 Jan. 1961.

446. DARRELL RAY OLSEN born 12 Oct. 1943 in Bingham, Salt Lake, Utah.

447. PATSY GEAN OLSEN born 29 March 1946 in Nephi, Juab, Utah.

448. MICHAEL BRANT OLSEN born 25 Sept. 1951 in Salt Lake City, Utah.

426. CHARLES IVAN DAVIS, son of Lucious Davis[415] (Delilah Markham[405] Hannah Workman[289] John[74] Jacob[6] Abraham[1]) and Martha Ann Smith; born 21 June 1895 in Salem, Utah; married 28 March 1918 at Salem, Utah, to AMELIA LOUISE SHEPPARD (born 11 Dec. 1902 in Payson, Utah; dau of Thomas Sheppard and Mary Ellen Hunt) and had children born in Salem, Utah:

449. MARTHA HELEN DAVIS born 18 July 1920; married 22 Nov. 1941 to MAURICE BEAN LEETHAM (born 27 March 1922 at Myton, Duchesne, Utah; son of Moroni Leetham and Ruth Rose McQuivey) and had children: James Ralph Davis Leetham born 22 March 1940 in Salem, Utah; Helen Dean Leetham born 10 Dec. 1942 in Provo, Utah; Sharon Maurice Leetham (dau) born 18 May 1949 in Boise, Idaho.

450. MARY FAUN (FAWN) DAVIS born 5 Feb. 1923 in Salem, Utah; married 26 Dec. 1939 to WILLARD NORMAN SHELL (born 1 May 1917; son of Abijah W. Shell and Mary Adaline Newberry) and had children: Mary Faun Shell born 7 Nov. 1940 in Salem, Utah; Ronald Norman Shell born 8 Sept. 1942 in Provo, Utah; Amelia Louise Shell born 9 July 1944 in Payson, Utah; Lorren Reed Shell born 14 Aug. 1945 in Payson, Utah; William Dean Shell born 4 Oct. 1949 in Payson, Utah; Pearl Marie Shell born 8 Feb. 1955 in Payson, Utah; Steven Ray Shell born 8 Sept. 1959 in Payson, Utah.

451. EMAGENE WYNN DAVIS born 4 Feb. 1925 in Salem, Utah; married (1) 2 Sept. 1941 to JAMES GARFIELD COLLINS (born 12 Sept. 1920 in Newark, Licking, Ohio; son of Charles I. Collins) and had children: James Garfield Collins born 24 Oct. 1942 in Provo, Utah; Connie Jean Collins born 31 Jan. 1944 in Provo, Utah; Susan Kay Collins born 7 Jan. 1947 in Stockton, San Joaquin, Calif; Richard Wynn Collins born 27 June 1953 in Boise, Idaho.

Emagene Wynn Davis married (2) MILTON HALE (of New York) and had a dau: Janice Maurine Hale born 16 July 1956 in Boise, Idaho.

430. ZERMA ANN DAVIS, dau of Lucious Davis[415] (Delilah Markham[405] Hannah Workman[289] John[74] Jacob[6] Abraham[1]) and Martha Ann Smith; born 18 Dec. 1906 in Salem, Utah; married 10 Sept. 1925 at Provo, Utah, to ROBERT ELWOOD HERBERT (born 10 Jan. 1904 in Benjamin, Utah Co., Utah; son of Robert Herbert and Agda Eugenia Helena Lindstrom) and had children:

452. ROBERT DAVIS HERBERT born 7 May 1926 in Salem, Utah; married 31 July 1948 to BETH GROVER (born 8 Oct. 1929 in Sugar City, Madison, Idaho; dau of Leo Thomas Grover and Lizzie Leone Wilding) and had children: Launnie Lynnette Herbert born 1 Sept. 1950 in Provo, Utah; Robert Leo Herbert born 19 Jan .1952 in Bremerton, Kitsap, Washington; Thomas Leroy Herbert born 21 July 1959 in Portsmouth, Norfolk, Va.

453. ANNA PEARL HERBERT born 2 Oct. 1930 in Springville, Utah; married 15 June 1949 at Provo, Utah, to WALTER JAY WILLES (born 14 March 1929 in Kimberly, White Pine, Nevada; son of Walter Evan Willes and Altamont Wilson) and had children born in Provo, Utah: Alan J. Willes born 10 Oct. 1949; Craig Willes born 13 Dec. 1951.

454. GERALD ELWOOD HERBERT born 16 May 1934 in Springville, Utah; married 9 Jan. 1954 to MAURINE KENNEDY and had a dau: Cynthia Lee Herbert born 25 June 1957 in Payson, Utah.

Gerald married (2) 28 Aug. 1959 to CARMA REYNOLDS (born 9 June 1938 in Payson, Utah; dau of Cyril Nephi Reynolds and Chrystal Curtis.)

455. PHYLLIS EUGENIA HERBERT born 14 July 1940 in Springville, Utah; married 20 Nov. 1957 to LYNN JONES LOVERIDGE (born 3 Jan. 1934 in Orem, Utah; son of Ivan Don Loveridge and Belva June Jones) and had children born in Provo, Utah: Linda Loveridge born 17 March 1958 in Provo, Utah; Robert Don Loveridge born 11 Sept. 1959; Steven Clint Loveridge born 4 Nov. 1960.

456. DAVID KENT HERBERT born 6 March 1945 in Springville, Utah.

431. JANICE DELILAH DAVIS, dau of Lucious Davis[415] (Delilah Markham[405] Hannah Workman[289] John[74] Jacob[6] Abraham[1]) and Martha Ann Smith; born 1 June 1909 in Salem, Utah; married 30 June 1925 in Provo, Utah, to HAROLD MILTON DILLINGHAM (born 22 Jan. 1905 in Pontiac, Livingston, Ill; son of Walter Dillingham and Lydia Blanch Shepherd) and had children:

457. RICHARD MILTON DILLINGHAM born 13 March 1927 in Payson, Utah; died 13 Nov. 1934.

458. HAROLD DWAYNE DILLINGHAM born 4 July 1928 in Salem, Utah; married 28 Aug. 1947 in Provo, Utah to LEONA LaRUE JACKMAN (born 3 April 1928 in Salem, Utah; dau of Hosea Wells Jackman and Vergie Louise Waters) and had children: Dennis Dwayne Dillingham born 15 April 1948 in Payson, Utah; Janice Louise Dillingham born 31 March 1951 in Provo, Utah; Lynn Wells Dillingham born 20 Jan. 1954 in Provo, Utah; Lynda Lee Dillingham born 20 Jan. 1954 in Provo, Utah.

459. JANICE DELORIS DILLINGHAM born 26 June 1930 in Salem, Utah; married Oct. 1947 to DON R. TANNER (son of Jared Tanner and Mattie Ellen Buys) and had a son: Carl Mikie Tanner born 27 Feb. 1948.

Janice D. Dillingham married (2) 5 July 1949 to PARRY THOMAS GRANT (born 3 Jan. 1923 in Salem, Utah; son of Matthew James Grant and Gwendolyn Thomas) and had children: Carolyn Grant born 23 Jan. 1950 in Provo, Utah; Richard Grant born 13 Feb. 1952 in Spanish Fork, Utah; David Grant born 24 July 1954 in Payson, Utah; Debra Ann Grant born 28 Oct. 1955 in Payson, Utah.

460. WALTER LUCIOUS DILLINGHAM born 3 Sept. 1932 in Provo, Utah; married 28 June 1956 in Provo, Utah, to NORMA GEAN STUBBS and had children born in Provo, Utah: Mar Gean Dillingham born 13 April 1957; Jeffery Dillingham born 8 March 1958.

461. RONALD DILLINGHAM born 17 Sept. 1934 in Provo, Utah; married 15 May 1960 to SARAH LYNN GAYLORD (born 5 May 1942 in Las Vegas, Clark, Nevada; dau of Harry Lawrence Gaylord and Estelle Stephenson.)

462. JoANN DILLINGHAM born 28 May 1936 in Provo, Utah; married 5 Nov. 1954 to ROBERT REED PEIRCE (son of George Dewey Peirce and Ida Manning) and had children: Gary George Peirce born 1 Sept.

1955 in Salt Lake City, Utah; Mary DeAnn Peirce born 27 Oct. 1956 in Provo, Utah; Billie Peirce born in American Fork, Utah; Pamela Peirce born in American Fork, Utah.

463. LAWRENCE PAUL DILLINGHAM born 1 Nov. 1937 in Provo, Utah; married 11 Aug. 1960 to MARLENE HORTON.

464. PATRICIA DILLINGHAM born 29 April 1940 in Ironton, Utah; married 13 July 1956 in Provo, Utah, to RONALD EARL CLEGG (born 3 Jan. 1939 in Downey, Bannock, Idaho; son of Myron Earl Clegg and Nancy Howell) and had children born in Provo, Utah: Eddie Michael Clegg born 29 Jan. 1957; Kathy Clegg born 28 April 1958.

465. DOUGLAS STEVEN DILLINGHAM born 23 Jan. 1942 in Provo, Utah.

466. JAMES DWIGHT DILLINGHAM born 19 March 1945 in Provo, Utah.

467. KAREN ADELE DILLINGHAM born 21 Jan. 1950 in Provo, Utah.

432. GEORGE FOSTER DAVIS, son of Lucious Davis[415] (Delilah Markham[405] Hannah Workman[289] John[74] Jacob[6] Abraham[1]) and Martha Ann Smith; born 26 March 1912 in Salem, Utah; married 12 Dec. 1936 in Provo, Utah, to HELEN COOK (born 21 June 1919 in Price, Carbon, Utah; dau of Chell Cook and Etta Throckmorton) and had children born in Salem, Utah:

468. BEVERLY ETTA DAVIS born 28 June 1938; married 15 May 1957 in Manti, Utah, to MERRILL DEAN BRINDLEY (born 14 Jan. 1934 in Kingston, Piute, Utah; son of Howard Nelo Brindley and LaVinia Rosevear) and had a son: Calvin Merrill Brindley born 30 Aug. 1959 at Provo, Utah.

469. DAVID KEITH DAVIS born 27 Dec. 1940.

470. DELOY KAY DAVIS born 29 Oct. 1946.

471. VAUGHN LEE DAVIS born 26 Oct. 1953 in Tuba City, Coconina, Arizona. Vaughn Lee, adopted 27 June 1956 by George and Helen Davis, was the son of William Yellohair and Alice Sellars.

416. DELILAH DAVIS, dau of Delilah Markham[405] (Hannah Workman[289] John[74] Jacob[6] Abraham[1]) and Charles Washington Davis; born 27 Oct. 1864 in Springville, Utah; married 4 Jan. 1883 in Salt Lake City, Utah, to DON CARLOS SMITH MINER (born 12 June 1843 in Hancock Co., Ill; died 8 Feb. 1902 in Springville, Utah; son of Albert Miner and Tamma Durfee;)

Don Carlos Smith Miner married (1) 13 Oct. 1881 in Salt Lake City, Utah, to Ann Eliza Holden (born 7 Nov. 1858 in Provo, Utah; died 22 May 1882 in Springville, Utah; dau of Elijah Edward Holden and Eliza Haywood Hallet) and had children: Don Carlos Miner born 15 June 1880, died 3 Sept. 1881 in Springville, Utah; Smith Adelbert Miner born 12 May 1882 in Springville, Utah, died 13 Sept. 1882; Edward Albert Miner born 12 May 1882 in Springville, Utah, died 29 Sept. 1882.

Don Carlos Smith Miner and Delilah Davis were the parents of children born in Springville, Utah:

*472. MELISSA MINER born 30 Sept. 1883.

*473. LAFAYETTE MINER born 30 Sept. 1885; died 9 Jan. 1957.

*474. CHARLES D. MINER born 17 Nov. 1887.

475. HILDA IRENE MINER born 2 March 1890; died 23 April 1890.
*476. TAMMA DELILAH MINER born 28 April 1891; died Oct. 1957.
*477. VELMA MINER born 20 Aug. 1893.
*478. ALMA MINER born 22 Feb. 1896.
*479. WILLARD MINER born 1 Sept. 1898.
*480. ROSCOE MINER born 9 Jan. 1901.

472. MELISSA MINER, dau of Delilah Davis[416] (Delilah Markham[405] Hannah Workman[289] John[74] Jacob[6] Abraham[1]) and Don Carlos Smith Miner; born 30 Sept. 1883 in Springville, Utah; married 9 Dec. 1913 at Salt Lake City, Utah, to JAMES ALBERT THOMPSON (born 12 Sept. 1872 in Senecaville, Guernsey, Ohio; died 19 June 1934 in Springville, Utah; son of David McGowan Thompson and Eliza Jane Wyscarver. James married first 12 March 1899 to MANDA LAYMAN, who was born 31 Oct. 1872 in Senacaville, Ohio; died May 1930; dau of John Layman and Sarah Stoneburner. To James and Manda was born Marion M. Thompson born 1902 in Kennonsburg, Noble, Ohio—living in 1953 in San Francisco, Calif. After their divorce Manda Layman married Isaac Wilson.)

To Melissa Miner and James Albert Thompson were born:

481. GLADYS THOMPSON born 23 March 1915 in Springville, Utah; died 28 Jan. 1953; married 1 Oct. 1934 in Salt Lake City, Utah, to IVAN FELIX (born 18 Nov. 1912 in Hinckley, Millard, Utah; son of Jacob Felix and Permelia Almira Greener) and had children born in Springville, Utah: James Ivan Felix born 12 Aug. 1935, married 17 June 1954 to Monta Ford; Karl J. Felix born 28 Jan. 1937; Gordon Kay Felix born 4 March 1939; Beth Felix born 16 Nov. 1942.

Ivan Felix married (2) in Aug. 1953 to JUANITA BARNEY.

482. AVIS THOMPSON born 27 Sept. 1916 in Springville, Utah; married 1 Oct. 1946 in Springville, Utah, to MIKE GERBIC (born 11 Aug. 1918 in Bingham or Highland Boy, Salt Lake County, Utah; son of Robert Gerbic and Steffie Miller) and had children born in Salt Lake City, Utah: Stephen Michael Gerbic born 16 Feb. 1949; Sylvia Gerbic born 9 Oct. 1950.

483. JAMES ALBERT THOMPSON Jr. born 30 Dec. 1920 in Springville, Utah; married 5 March 1945 in Alexandra, Rapides, Louisiana, to DOROTHEA WILSON (born 16 Dec. 1920 in Oakdale, Allen, Louisiana; dau of Crocket Wilson and Lilly Johnson) and had children: Dorothy Lee Thompson born 3 Dec. 1945 in Provo, Utah; Patricia Ann Thmpson born 29 Dec. 1946 in Provo, Utah; Gladys Kristine Thompson born 19 Dec. 1947 in Springville, Utah; James Albert Thompson III born 15 Aug. 1950 in Boise, Idaho; Mary Ellen Thompson born 13 Feb. 1954 in Auburn, Placer, California; Melissa Kay Thompson born 6 Oct. 1960 in Sweet Home, Linn, Oregon.

473. LAFAYETTE MINER, son of Delilah Davis[416] (Delilah Markham[405] Hannah Workman[289] John[74] Jacob[6] Abraham[1]) and Don Carlos Smith Miner; born 30 Sept. 1885 in Springville, Utah; died 9 Jan. 1957 in Provo, Utah; married 6 Nov. 1912 to HAZEL BINKS (born 4 Oct. 1893 in Springville, Utah; died 26 July 1929 in Springville, Utah; dau of Thomas Binks and Ann Brammel) and had children born in Springville, Utah:

484. DON THOMAS MINER born 18 May 1913; married 20 Aug. 1936 in Salt Lake City, Utah, to WANDA CARSON (born 30 Aug. 1917 in Salem,

Utah; dau of Augustus Ray Carson and Margaret M. Beck) and had children: Rada Miner born 19 April 1937 in Springville, Utah, married David Herman Nusink; Don Rodney Miner born 25 Sept. 1940 in Payson, Utah; Douglas Ray Miner born 4 June 1945 in Payson, Utah; Shirl Max Miner born 29 Dec. 1949 in Payson, Utah; Nora Lee Miner born 7 Aug. 1954 in Payson, Utah.

485. EVA MINER born 17 Nov. 1914; died 1 Jan. 1915.

486. BLAINE LAFAYETTE MINER born 20 Dec. 1915; married 2 Feb. 1940 in Spanish Fork, Utah, to AUDREY HALES (born 21 Sept. 1921 in Mapleton, Utah; dau of Wilford L. Hales and Dora M. Jensen) and had a dau: (adopted): Vickie Ann Miner born 3 Feb. 1948 in Payson, Utah.

487. KENNETH BINKS MINER born 30 May 1917; died 20 March 1938.

488. CLYDE BRAMMEL MINER born 25 Oct. 1919; married 15 July 1950 in Spanish Fork, Utah, to DONNA PETERSON (born 20 Feb. 1921; dau of Stanley Peterson and Quenna Sanderson. Donna married first Mr. Severson and had a son: Grant Severson.) To Clyde B. Miner and Donna Peterson was born: Debra Kay Miner born 5 Sept. 1952 in Spanish Fork, Utah.

489. CLARA ANN MINER born 19 Sept. 1922; married 10 Oct. 1947 in Springville, Utah, to GEORGE ELMER PATTERSON (born 1 Dec. 1923 in Magna, Utah; son of Charles Elmer Patterson and Leoni Leoti Wilding) and had children: Hazel Ranee Patterson born 17 Aug. 1949 in Salt Lake City, Utah; Carl Elmer Patterson born 4 Feb. 1954 in Murray, Utah; Allen Clair Patterson born 12 March 1959 in Salt Lake City, Utah.

474. CHARLES D. MINER, son of Delilah Davis[416] (Delilah Markham[405] Hannah Workman[289] John[74] Jacob[6] Abraham[1]) and Don Carlos Smith Miner; born 17 Nov. 1887 in Springville, Utah; married 26 April 1916 in Salt Lake City, Utah, to ELMINA JOHNSON (born 22 Dec. 1895 in Springville, Utah; dau of Silas Wilson Johnson and Lutitia May Fullmer) and had children:

490. CARLOS FULLMER MINER born 16 Feb. 1917 in Springville, Utah; married 29 May 1941 to GENEVA BERGESEN (born 22 July 1916 in Groveland, Bingham, Idaho; dau of Alvin Frederick Bergeson and Millie Mae Jones) and had children: Steven Carlos Miner born 11 Jan. 1943 in Logan, Utah, stillborn; Lewis Bergeson Miner born 23 Jan. 1944 in Blackfoot, Idaho; Margery Mae Miner born 6 Sept. 1946 in Blackfoot, Idaho; Lynn Johnson Miner born 5 July 1949 in Blackfoot, Idaho; Don Jones Miner born 30 May ..... in Blackfoot, Idaho; Mark Miner born 6 Jan 1956 in Blackfoot, Idaho; Barbara Jean Miner born 25 April 1958 in Blackfoot, Idaho.

491. FAYE MINER born 20 July 1918 in Springville, Utah; married 24 Sept. 1942 in St. George, Utah, to WILLIAM ELBERT THORNTON (born 21 Aug. 1922 in Paragonah, Iron, Utah; son of Ezra Carlos Thornton and Eda Rosella Williamson) and had children: Carley Thornton born 30 July 1943 in Cedar City, Utah; Junelle Thornton born 10 April 1945 in Payson, Utah; Charlene Thornton born 27 Sept. 1946 in Cedar City, Utah; Evelyn Thornton born 27 Oct. 1948 in Blackfoot, Idaho; Devota Thornton born 22 Feb. 1950 in Moses Lake, Washington; Marilyn Thornton born 29 March 1951 in Moses Lake, Washington; Elwood Elbert Thornton born 6 Aug. 1952 in Moses Lake, Washington; Lucille Thornton born 22 April 1954 in Moses Lake, Washington.

492. VALENTINE MINER born 14 Feb. 1920 in Springville, Utah; died 4 June 1920.

493. LEAH MINER born 16 April 1921 in Salem, Utah; married 22 Nov. 1946 in Salt Lake City, Utah, to DAVID MORRIS SHAPIRO (born 6 Aug. 1918 in Salt Lake City, Utah; son of Jack Shapiro and Mollie Fond) and had children born in Salt Lake City, Utah: Ronald Gary Shapiro born 3 Sept. 1947; Lee Ann Shapiro born 1 Jan. 1949; Teresa Shapiro born 3 June 1950; Arlyn Gene Shapiro born 31 Dec. 1951; Gloria Shapiro born 16 Aug. 1953; Bruce Gregory Shapiro born 28 Feb. 1956; Sterling Jack Shapiro born 23 April 1958; David Morris Shapiro born 10 Aug. 1959; Sally Lynne Shapiro born 26 Feb. 1961.

494. ELMA MINER born 10 July 1923 in Salem, Utah.

495. ORPHA MINER born 9 Feb. 1926 in Salem, Utah; died 17 Feb. 1926.

496. ORLAND MINER born 9 Feb. 1926 in Salem, Utah; died 10 May 1926.

497. LEWIS CHARLES MINER born 17 June 1927 in Salem, Utah; married 15 Dec. 1950 in Manti, Sanpete, Utah, to DORIS CHAPMAN (born 21 March 1928 in Manti, Utah; dau of Thomas Lyon Chapman and LaVern Maylett) and had children: Douglas Charles Miner born 16 Aug. 1954 in Wurzberg, Germany; Marilou Miner born 17 Dec. 1957 in Ann Arbor, Washtenaw, Michigan; a daughter born 15 March 1961.

498. ELAINE MINER born 26 June 1930 in Salem, Utah.

499. DOROTHY MINER born 6 May 1932 in Salem, Utah; married 19 Sept. 1953 in Salem, Utah, to EDWIN DARNELL MALMGREN (born 18 May 1932 in Centerfield, Sanpete, Utah; son of Edwin L. Malmgren and Fern Anderson. Edwin married first Viola Jane Williams.) To Dorothy and Edwin were born in Salt Lake City, Utah: Connie Malmgren born 16 July 1954; Jim E. Malmgren born 11 Aug. 1955; Sandra Malmgren born 5 Oct. 1956; Richard E. Malmgren born 14 April 1958; Jerry Edwin Malmgren born 30 Jan. 1961.

500. DE ONA MINER born 24 Aug. 1941 in Payson, Utah.

476. TAMMA DELILAH MINER, dau of Delilah Davis[416] (Delilah Markham[405] Hannah Workman[289] John[74] Jacob[6] Abraham[1]) and Don Carlos Smith Miner; born 28 April 1891 in Springville, Utah; died 24 Oct. 1957 in Salt Lake City, Utah; buried in American Fork, Utah; married 22 March 1916 in Salt Lake City, Utah, to JOHN ERNEST JOHNSON (born 2 July 1887 in Murray, Utah; son of Lars Eric Johnson and Matilda Anderson) and had children born in Springville, Utah:

501. RALPH MINER JOHNSON born 25 Feb. 1917; married (1) 13 March 1932 to MAY COKELEY; married (2) 18 April 1953 to ADA BELL BRYANT (born 13 Sept. 1924; dau of Walter Bynum Bryant and Ada Lee Cobbler. She had married first A. C. Williams Jr. of High Point, Guilford, North Carolina, and had a son: Jerome Scott Williams born 4 Oct. 1946 in High Point, N. C.) To Ralph Miner Johnson and Ada Bell Bryant were born in Murray, Utah: John Bryant Johnson born 15 Feb. 1954; Ralph Joseph Johnson born 17 Nov. 1955.

502. REED ERIC JOHNSON born 5 Nov. 1918.

503. VELMA LOUISE JOHNSON born 19 Aug. 1920; married 25 Oct. 1946 in Springville, Utah, to HARLIN JOSEPH WILLIAMS (born 28 Jan. 1923 in Mills, Juab, Utah; son of John Williams and Maud Lorena Q. Warnburg) and had children: Glen Russell William born 7 Aug. 1945 in Springville, Utah; John Robert Williams born 3 March 1948 in Payson, Utah; Ted H. Williams born 3 Aug. 1949 in Payson, Utah; Max K. Williams born 26 July 1951 in Payson, Utah; Ellen Louise Williams born 30

Dec. 1952 in Payson, Utah; Mark Reed Williams born 10 Aug. 1954 in Payson, Utah; JoAnn Williams born 12 Oct. 1960 in Payson, Utah.

504. ERNEST ROBERT JOHNSON born 29 Sept. 1921; married 15 June 1949 to MARGUERITE EVELYN CLARK (born 8 April 1920 in Provo, Utah; dau of John Raymond Clark and Iola MaryEtte Ivie) and had children: Robert Ernest Johnson Jr. born 1 Feb. 1950 in Provo, Utah; Shauna Rae Johnson born 29 Nov. 1953 in Tooele, Utah; Janet Christine Johnson born 28 Nov. 1955 in Salt Lake City, Utah.

505. DELILAH JOHNSON born 30 Oct. 1925; married (1) 25 Dec. 1945 in Springville, Utah, to JOHN THOMAS DOSTER Jr. (of Great Falls, Lancaster, South Carolina; son of John Thomas Doster and Vermell .....) and had a dau: Elaine Doster born 23 Nov. 1946 in Springville, Utah.

Delilah Johnson married (2) 24 Feb. 1950 in Springville, Utah, to HOWARD W. HANSEN (born 29 Nov. 1917 in American Fork, Utah; son of Hans Alfred Hansen and Lourene Elizabeth Webb) and had children born in American Fork, Utah: Gerald Howard Hansen born 4 Jan. 1951; Glen Evan Hansen born 24 April 1955; Neil Richard Hansen born 29 May 1957; Delilah Marne' Hansen born 5 Jan. 1960.

506. DAVID CARL JOHNSON born 14 Dec. 1933; married 5 Aug. 1960 to HELEN WILSON (born 11 April 1925 in American Fork, Utah; dau of Joseph Wilson and Phoebe Davey.)

477. VELMA MINER, dau of Delilah Davis[416] (Delilah Markham[405] Hannah Workman[289] John[74] Jacob[6] Abraham[1]) and Don Carlos Smith Miner; born 20 Aug. 1893 in Springville, Utah; married 17 Feb. 1915 in Salt Lake City, Utah, to OTIS ALGERNON HJORTH (born 4 Dec. 1888 in Clinton, Utah; son of August Adrainus Hjorth and Hulda Content Terry) and had children born in Springville, Utah:

507. LOIS HJORTH born 29 Jan. 1916; married 12 April 1939 in Salt Lake City, Utah, to JAMES FRANCES MILLER (born 22 May 1916 in Park City, Wasatch, Utah; son of Christian Miller and Deal Cherrington) and had children: Ronald James Miller born 19 June 1940 in Spanish Fork, Utah; Bruce Allen Miller born 16 April 1943 in Payson, Utah, died 26 April 1946; Janet Miller born 29 July 1944 in Payson, Utah; Marsha Miller born 5 Feb. 1948 in Payson, Utah; Linda Miller born 21 Sept. 1950 in Payson, Utah; Jeffrey Chris Miller born 28 Nov. 1956 in Provo, Utah.

508. OTIS HUGH HJORTH born 3 March 1917; married 1 Nov. 1939 in Salt Lake City, Utah; to ERMA MENDENHALL (born 29 Aug. 1917 in Mapleton, Utah; dau of Richard Lovell Mendenhall and Hannah Bird) and had children born in Payson, Utah: Calvin Hugh Hjorth born 14 Oct. 1940; Suzanne Hjorth born 6 July 1942; Terry M. Hjorth born 14 June 1944; Eldon A. Hjorth born 1 March 1946; Mary Hjorth born 16 Nov. 1947; Eileen Hjorth born 10 Oct. 1949; Richard Lovell Hjorth born 13 June 1951; Nancy Hjorth born 21 Aug. 1954; Carol Hjorth born 31 March 1956; Kristine Hjorth born 13 Feb. 1958.

509. DON CARLOS HJORTH born 12 June 1919; married 25 Sept. 1940 in Salt Lake City, Utah; to LOUISE AVERETT (born 12 Jan. 1920 in Springville, Utah; (dau of Clifford Jay Averett and Ellen Lee) and had children born in Payson, Utah: Nolene Hjorth born 29 Oct. 1942; Ellen Louise Hjorth born 4 Dec. 1946; Don Brent Hjorth born 13 Nov. 1949; Diane Hjorth born 25 July 1953; Charles Lynn Hjorth born 8 June 1955.

510. PAUL ALMA HJORTH born 22 Feb. 1922; married 8 March 1946 in Salt Lake City, Utah to MAMIE McCALLISTER (born 17 Feb. 1922 in

Panguitch, Utah; dau of Arthur Dee McCallister and Elizabeth D. Hatch) and had children: Alan Paul Hjorth born 31 May 1949 in Payson, Utah; Gary Dee Hjorth born 20 Oct. 1950; Duane Carl Hjorth born 28 June 1954 in Provo, Utah; Lynn Wesley Hjorth born 11 Jan. 1957 in Provo, Utah; Arden Kay Hjorth born 24 July 1959 in Provo, Utah.

511. ANNA MARIE HJORTH born 26 July 1926; married 16 Dec. 1960 in Springville, Utah to RICHARD RAY PEXTON (son of Ray Pexton.)

512. FLORICE HJORTH born 9 July 1928; married 10 Jan. 1951 in Salt Lake City, Utah, to EDWIN TOLHURST THOMAS (born 4 May 1926 in Spanish Fork, Utah; son of John Banks Thomas and Kate Annie Tolhurst) and had children: Terry Hjorth Thomas born 30 Oct. 1951 in San Francisco, California; Natalie Ann Thomas born 22 Sept. 1953 in Provo, Utah; Kathryn Thomas born 7 March 1956 in Provo, Utah; Dana Thomas born 24 March 1959 in Provo, Utah.

478. ALMA MINER, son of Delilah Davis[416] (Delilah Markham[405] Hannah Workman[289] John[74] Jacob[6] Abraham[1]) and Don Carlos Smith Miner; born 22 Feb. 1896 in Springville, Utah; married 22 Jan. 1923 to CLEONDA ROYLANCE (born 17 Jan. 1905 in Springville, Utah; dau of Thomas William Roylance and Lydia Viola Hall) and had children:

513. BEVERLY MINER born 6 Sept. 1923 in Springville, Utah; married 2 Oct. 1943 to GEORGE RANDALL WHITE (born 9 Aug. 1923) and had children born in Provo, Utah: Judith Lee White born 26 Aug. 1944; Douglas Randall White born 11 Jan. 1947; Kenneth Paul White born 25 Jan. 1949; Kathlyn White born 3 March 1954; Mark Christopher White born 25 Nov. 1955.

514. ALMAH MINER born 7 Feb. 1925 in Springville, Utah; married 24 May 1944 to BLAINE HOLLIS JOHNSON (born 16 June 1924) and had children born in Provo, Utah: Dennis Blaine Johnson born 27 March 1945; Brent Miner Johnson born 9 April 1952; Bradley Dee Johnson born 19 May 1959.

515. VIOLA JEAN MINER born 2 Dec. 1926 in Springville, Utah; married 18 Dec. 1946 to MERLIN JOHN FOX (born 16 April 1925) and had children born in Provo, Utah: Camille Fox born 13 April 1949; Bruce Miner Fox born 12 May 1950; Cynthia Fox born 23 April 1953; Thomas Merlin Fox born 12 Jan. 1956.

516. RICHARD KENT MINER born 28 April 1929, Springville, Utah; married 3 June 1953 to VIRGINIA LEE WEBB and had children: Desiree Miner born 26 Jan. 1956 in San Juan, Puerto Rico; Mathew Kent Miner born 3 April 1958 in Cedar City, Utah.

517. JOAN MINER born 26 Dec. 1932 in Provo, Utah; married 31 Oct. 1951 to MARSHALL SLINN FOX (born 22 Jan. 1929) and had children born in Provo, Utah: Richard Lynn Fox born 27 May 1953; Marsha Fox born 28 May 1955; Debra Fox born 13 March 1959.

518. RODGER LARRY MINER born 19 Dec. 1936 in Provo, Utah; married 11 Dec. 1959 to JOANNE WARD.

479. WILLARD MINER, son of Delilah Davis[416] (Delilah Markham[405] Hannah Workman[289] John[74] Jacob[6] Abraham[1]) and Don Carlos Smith Miner; born 1 Sept. 1898 in Springville, Utah; married 27 April 1921 in Salt Lake City, Utah, to RETA MAY SWASEY (born 1 May 1901 in Mona, Juab, Utah; dau of Rodney Degress Swasey and Dora Kay) and had children born in Springville, Utah:

519. HARRY BERNELL MINER born 29 Sept. 1923; married 24 Nov. 1942 to VERA ELAINE HAMMOND (born 18 Jan. 1925; dau of Frank Clark Hammond and Violet Emma Binnall) and had children born in Tooele, Utah: Sherry Miner born 27 Oct. 1944; Harry Allan Miner born 19 Sept. 1946; Sue Miner born 27 June 1952; Shauna Miner born 19 July 1957.

520. KEITH WILLARD MINER born 13 Jan. 1926; married 15 Feb. 1947 to DORIS MAE OLSON (born 27 July 1925; dau of Sherman Isaac Olson and Florence Urania Paulsen) and had children born in Tooele, Utah: Maureen Doris Miner born 6 May 1948; Kathie Miner born 30 March 1950; Danny Keith Miner born 14 Aug. 1952; Ged Willard Miner born 2 July 1954; Steven Dwight Miner born 15 Jan. 1956.

521. BARBARA MINER born 14 March 1928; married 4 Sept. 1946 to KEITH STONE'S SMITH (born 13 Feb. 1925; son of John Claude Smith and Lamona Stone's) and had children born in Tooele, Utah: Brent Miner Smith born 21 Aug. 1950; Patricia Miner Smith born 9 July 1954; Claude Kelly Miner Smith born 14 May 1959.

480. ROSCOE MINER, son of Delilah Davis[416] (Delilah Markham[405] Hannah Workman[289] John[74] Jacob[6] Abraham[1]) and Don Carlos Smith Miner; born 9 Jan. 1901 in Springville, Utah; married 12 Nov. 1927 to MARGARET WARTHEN (born 28 March 1907 in Springville, Utah; dau of William Albert Warthen and Marian Haymond) and had children:

522. MARILYN MINER born 22 April 1928 in Springville, Utah; married 14 Jan. 1949 in Salt Lake City, Utah, to KENNETH ALVIN BURNINGHAM (born 23 Sept. 1925 in Provo, Utah; son of Clarence W. Burningham and Josephine Reynolds) and had children Gary Kay Burningham born 12 April 1950 in Provo, Utah; Brian Lynn Burningham born 18 March 1951 in Provo, Utah; Claudia Ann Burningham born 25 Feb. 1853 in Brigham City, Box Elder, Utah; Rebecca Burningham born 8 June 1956 in Murray, Utah; Mark Dee Burningham born 17 Dec. 1957 in Murray, Utah; Kim Lee Burningham born 23 Feb. 1961.

523. ROBERT MARVIN MINER born 15 March 1930 in Springville, Utah.

524. JACQUELYN MINER born 13 Jan. 1933 in West Jordan, Salt Lake, Utah; married 27 June 1953 to EARL E. SYBROWSKY (born 8 June 1933 in Bingham Canyon, Utah; son of Axel Andreas Sybrowsky and Clara Ione Andreason) and had children: Steven Earl Sybrowsky born 19 June 1954 in Pensacola, Escambia, Florida; Kevin Andreas Sybrowsky born 25 Feb. 1957 in Murray, Utah; Glenn Ross Sybrowsky born 22 Aug. 1960 in Murray, Utah.

525. JAMES ROSCOE MINER born 9 Jan. 1939 in Murray, Utah; died 19 Jan .1939.

526. KATHERINE MINER born 19 Aug. 1943 in Murray, Utah.

527. ALAN ROSS MINER born 15 Aug. 1948 in Murray, Utah.

417. HANNAH DAVIS, dau of Delilah Markham[405] (Hannah Workman[289] John[74] Jacob[6] Abraham[1]) and Charles Washington Davis; born 12 May 1868 in Salem, Utah; died 7 Jan. 1957 in Salt Lake City, Utah; married 15 Dec. 1890 in Springville, Utah, to JOHN RILEY WARREN (born 13 April 1864 in Springville, Utah; died 3 March 1938 in Salem, Utah; son of Amos Sweet Warren and Abigail Ardilla Childs) and had children:

528. Stillborn son born 25 Jan. 1892 in Springville, Utah.

*529. RUTH HANNAH WARREN born 13 July 1893 in Salem, Utah.

*530. JOHN ALVA WARREN born 5 May 1895 in Salem, Utah.

531. ELMER RAY WARREN born 22 March 1899 in Salem, Utah; died 25 Jan. 1926.

*532. PAUL SWEET WARREN born 31 May 1901.

*533. HOWARD ORLO WARREN born 27 Dec. 1903 in Salem, Utah.

*534. MILDRED LUCILE WARREN born 27 May 1906 in Salem, Utah.

*535. WILLIAM OWEN WARREN born 12 Sept. 1908 in Salem, Utah.

529. RUTH HANNAH WARREN, dau of Hannah Davis[417] (Delilah Markham[405] Hannah Workman[289] John[74] Jacob[6] Abraham[1]) and John Riley Warren; born 13 July 1893 in Springville, Utah; married 22 Dec. 1914 in Provo, Utah, to JOHN MELVIN CHERRINGTON (born 3 Nov. 1894 in Springville, Utah; son of Joseph Cherrington and Prudence Straw) and had children:

536. FAY WARREN CHERRINGTON born 17 Sept. 1915 in Salem, Utah; died 2 April 1930.

537. RALPH RAY CHERRINGTON born 12 June 1917 in Salem, Utah; married 17 June 1938 to THELMA HARDY and had children born in Provo, Utah: Linda Cherrington born 24 July 1940, married in Dec. 1958; Dean Cherrington born 3 April 1943; Ralph Cherrington born 24 Dec. 1949.

538. STERLING MELVIN CHERRINGTON born 21 Sept. 1919 in Salem, Utah.

539. BEVERLY RUTH (BETTY) CHERRINGTON born 26 Feb. 1921 in Salem, Utah.

530. JOHN ALVA WARREN, son of Hannah Davis[417] (Delilah Markham[405] Hannah Workman[289] John[74] Jacob[6] Abraham[1]) and John Riley Warren; born 5 May 1895 in Salem, Utah; married 29 April 1916 in Provo, Utah, to JENNIE UNDERWOOD (born 27 Aug. 1898 in Salem, Utah; dau of John Underwood and Lucinda Jane Hanks) and had children:

540. JOHN ALDEN WARREN born 8 April 1918 in Aberdeen, Bingham, Idaho; died June 1918.

541. MAIDA WARREN born 11 Feb. 1917 in Salem, Utah; married (1) 20 Feb. 1937 in Salem, Utah, to WILLIAM ARGYLE BEDDOES (born 26 April 1912 in Salem, Utah; died in 1945 in Payson, Utah; buried at Salem, Utah; son of Willis Beddoes and Jane Argyle) and had children: Scott W. Beddoes born 22 Nov. 1937 in Salem, Utah, died 1 July 1957 in a highway accident north of Heber, Utah, buried at Salem, Utah; Shirl LaVar Beddoes (son) born April 1941 in Salem, Utah; Ronald Dee Beddoes born 28 March 1945 in Salem, Utah. The eldest son, Scott Beddoes, married 22 April 1955 to Elma Taylor (dau of Clawson Taylor and Zona Sheen) and had a son Kevin Scott Beddoes born in April 1956 in Salem, Utah.

Maida Warren married (2) in 1950 to LeROY DESPAIN and had a dau: Jalene Despain born 10 March 1951 in Salem, Utah.

*542. DEAN THERIN WARREN born 6 Aug. 1919 in Salem, Utah.

543. AMOS VANCE WARREN born 5 April 1921 in Salem, Utah; died 9 Oct. 1928.

544. COLLEEN WARREN born 2 Sept. 1926 in Salem, Utah; married 6 Jan. 1943 to VERL BURGESS HUTCHINGS (son of Burgess Hutchings and Miss Johnson) and had children: Bonnie Hutchings; Gwen Hutchings.

542. DEAN THERIN WARREN, son of John Alva Warren[530] (Hannah Davis[417] Delilah Markham[405] Hannah Workman[289] John[74] Jacob[6] Abraham[1]) and Jennie Underwood; born 6 Aug. 1919 in Salem, Utah; married 19 July 1939 in Payson, Utah, to DEON SPENCER (born 7 Nov. 1921 in Burley, Idaho; dau of Hyrum Ray Spencer and Minnie Elizabeth Provstgaard) and had children:

545. LARRY DEAN WARREN born 27 May 1940; married 12 Dec. 1957 to CAROLYN RUTH CECIL (born 26 Sept. 1941) and had children: Kim Anne Warren born 23 July 1958 in Salt Lake City, Utah; Larry Todd Warren born 15 Sept. 1959.

546. DOUGLAS J. WARREN born 25 March 1943 in Payson, Utah.

547. VAL SPENCER WARREN born 24 Oct. 1946 in Murray, Utah.

548. STEVEN LEE WARREN born 13 Oct. 1946 in Salt Lake City, Utah.

549. SUSAN DEON WARREN born 24 Nov. 1952 in Salt Lake City, Utah.

532. PAUL SWEET WARREN, son of Hannah Davis[417] (Delilah Markham[405] Hannah Workman[289] John[74] Jacob[6] Abraham[1]) and John Riley Warren; born 31 May 1901 in Salem, Utah; married 8 Oct. 1928 in Provo, Utah, to MARIA JOHNSON (who married first George Oscar Bohan and had children: Hilbert Jr. Bohan born 25 Feb. 1923 in Abraham, Millard, Utah, died 28 July 1948 in Aden, Arabia but buried in Provo, Utah, married 15 May 1943 to Sybil Merkley; Marlene Bohan born 23 Aug. 1924, died 14 Feb. 1948, married Mr. Johnson.) To Paul Sweet Warren and Maria Johnson were born:

550. PAULINE WARREN born 10 July 1929 in Spanish Fork, Utah; married (1) 29 March 1947 to GARTH YOUD (of Lake Shore, Utah; son of Wilford J. Youd and Easter Nelson) and had a dau: Linda Mar Youd born 9 Sept. 1947.

Pauline Warren married (2) in Jan. 1950 to KENNETH PERSHING COOK (born 4 Feb. 1920 in Goshen, Utah; son of Henry Lynn Cook and Sarah Ann Lewis) and had children: KayLeen Cook born 9 Sept. 1950 in Goshen, Utah; Kenneth Paul Cook born 15 July 1952; Bradley James Cook born 19 July 1954.

Pauline Warren married (3) 7 Sept. 1956 in Provo, Utah, to RICHARD CLARK MYRUP (born 3 Dec. 1925 in Oakland, Contra Costa, California) and had children born in Provo, Utah: Gregg Lee Myrup born 26 March 1958; Daniel Clark Myrup born 5 Aug. 1959.

551. DEAN BRADLEY WARREN born 1 March 1934 in Spanish Fork, Utah; married 20 April 1955 to CAROL OLSON (born 23 March 1936 in Spanish Fork, Utah; dau of Lee Olson and Priscilla Williams) and had children born in Provo, Utah: Jeffrey Dean Warren born 13 Dec. 1956; LeAnn Warren born 27 Nov. 1957.

533. HOWARD ORLO WARREN, son of Hannah Davis[417] (Delilah Markham[405] Hannah Workman[289] John[74] Jacob[6] Abraham[1]) and John Riley Warren; born 27 Dec. 1903 in Salem, Utah; married 20 Jan. 1926 in Salt Lake City, Utah, to BLANCHE MONTAGUE (born

29 July 1908 in Salem, Utah; dau of Bernard Adwin Montague and May Collings) and had children:

552. ZELDA WARREN born 9 Nov. 1925 in Salem, Utah; married (1) 6 May 1946 to GEORGE ANDREW LINDOW (WILSON) (born 12 Aug. 1918; son of George Christopher Lindow and Sophronia Wilson) and had a son: William Darrell Wilson. Zelda and George also adopted two sons: Kenneth Dee Griffin born 9 Jun 1941; Darrell Roger Griffin born 25 Nov. 1945.

553. ORLO M. WARREN born 27 Oct. 1927 in Salem, Utah; married 6 Oct. 1951 to DATYED SINK (born 24 Jan. 1933 in Jacksonville, Duval, Florida; dau of Roy Edison Sink and Sarah Elizabeth Taylor) and had children: Pamela Warren born 2 Feb. 1954 in Jacksonville, Florida; Michael Louis Warren born 12 April 1956.

554. GERALD ELMER WARREN born 31 March 1930 in Salem, Utah; married 25 May 1953 to HAZEL DEEN POTTER (born 12 May 1932; dau of George Potter) and had children: Quay Warren born 22 Oct. 1956; James Potter Warren born 19 March 1958.

555. AURLENE WARREN born 6 Dec. 1932 in Salem, Utah; married 7 Jan. 1954 to GEORGE RAYMOND MATHISON (born 8 Oct. 1929 in Salt Lake City, Utah; son of George Gunner Mathison or Mathiesen and Johanna DeBry) and had children born in Salt Lake City, Utah; Connie Mathison born 10 Nov. 1954; Raymond Craig Mathison born 31 July 1956; George Dale Mathison born 26 Feb. 1959; Ted Eugene Mathison born 16 Feb. 1960.

Aurlene's first child was Howard Ronald Warren born 21 May 1952 in Salt Lake City, Utah.

556. JOHN RUSSELL WARREN born 12 Nov. 1942 in Salt Lake City, Utah; died 27 July 1957.

557. Boy Warren, born 25 Jan. 1950; died 29 Jan. 1950 un-named.

534. MILDRED LUCILE WARREN, dau of Hannah Davis[417] (Delilah Markham[405] Hannah Workman[289] John[74] Jacob[6] Abraham[1]) and John Riley Warren; born 27 May 1906 in Salem, Utah; married (1) 13 Feb. 1924 in Ely, White Pine, Nevada, to MARK ELIAS WIGNALL (born 9 Oct. 1900 in Springville, Utah; died 19 Aug. 1929 in Springville, Utah; died 19 Aug. 1929 in Springville, Utah; son of William Thomas Wignall and Zella Luretta Harmer; Mark married first Fay Humphries.) The children of Mildred L. Warren and Mark Wignall born in Salina, Utah, were:

558. DEON ELIAS WIGNALL born and died 17 Oct. 1924.

559. ORPHA WIGNALL born 22 Dec. 1925; married 6 Feb. 1943 in Provo, Utah, to GERALD MATHEW HANKS born 3 July 1923 in Salem, Utah; son of Francis Dewey Hanks and Erma Lillian Grant) and had children: Jerry Wayne Hanks born 15 Nov. 1944 in Payson, Utah; Lorna Kay Hanks born 24 Sept. 1946 in Provo, Utah; Stephen Mark Hanks born 26 March 1948 in Provo, Utah; David Neil Hanks born 15 Oct. 1950 in Provo, Utah; Randy Lynn Hanks born 11 Aug. 1952 in Provo, Utah.

560. LaMARK JAY WIGNALL born 4 Feb. 1928; married 28 Jan. 1955 in Salt Lake City, Utah to CLEO ALLRED (born 24 Feb. 1934 in Hayden, Duchesne, Utah; dau of Cleon Allred and Mildred Leavitt) and had children: David Mark Wignall born 8 Dec. 1955 in Provo, Utah; Paul Cleon Wignall born 11 July 1957 in Provo, Utah; Crista Wignall born 15 June 1959 in Murray, Utah; Owen Mark Wignall born 26 Sept. 1960 in Neola, Duchesne, Utah.

561. MILDRED DORCAS WIGNALL born 10 Feb. 1930; married 5 Jan. 1950 in Salt Lake City, Utah, to JOHN ARTHUR LONG (born 11 Oct. 1927 in Salt Lake City, Utah; son of Donal Millard Long and Viola Hortense Jensen) and had children born in Salt Lake City, Utah: Donal M. Long born 3 Feb. 1951; Debora Long born 11 April 1953.

Mildred Lucile Warren married (2) 15 Jan. 1945 in Salt Lake City, Utah, to JOHN ANDREW SHORT (born 19 July 1911 in Salt Lake City, Utah; son of Charles Shortt and Mathilde Johnson) and had children:

562. JOAN CHRISTINE SHORTT born 28 Jan. 1946 in Provo, Utah.

563. JOHN WARREN SHORT born 10 July 1947 in Salt Lake City, Utah.

535. WILLIAM OWEN WARREN, son of Hannah Davis[417] (Delilah Markham[405] Hannah Workman[289] John[74] Jacob[6] Abraham[1]) and John Riley Warren; born 12 Sept. 1908 in Salem, Utah; married 9 July 1931 in Provo, Utah, to RUTH STACY CLOWARD (born 9 Aug. 1911 in Salem, Utah; dau of John Ray Cloward and Reva Grant Plumb) and had children born in Salem, Utah:

564. LERAY OWEN WARREN born 11 Feb. 1932; married 5 June 1952 in Salt Lake City, Utah, to BEATRICE ARVILLA KOYLE (born 5 March 1934 in Spanish Fork, Utah; dau of Merrill Scoville Koyle and Mary Dee Smith) and had children born in Payson, Utah: Boyd Leray Warren born 17 Aug. 1953; Mary Ruth Warren born 29 Sept. 1955; Bruce John Warren born 18 Aug. 1959.

565. LOUISE RUTH WARREN born 21 Nov. 1937 in Salem, Utah; married 15 Nov. 1956 in Salt Lake City, Utah, to JERRY RUSSELL RIDING (born 28 Sept. 1938 in Salt Lake City, Utah; son of John A. Riding Sr. and Cecil May King) and had a son: :Dennis Russell Riding born 5 Dec. 1958 in Payson, Utah.

418. WINNIE DAVIS, dau of Delilah Markham[405] (Hannah Workman[289] John[74] Jacob[6] Abraham[1]) and Charles Washington Davis; born 17 Nov. 1870 in Salem, Utah; died 25 Aug. 1945 in Grace, Idaho; married 24 July 1891 in Salem, Utah, to ALEXANDER BECKSTEAD (born 17 Feb. 1870 in West Jordan, Salt Lake, Utah; died in Grace, Idaho; son of Alexander Beckstead and Kaisiah Albine Petty.) The family moved from Salem, Utah, to Grace, Idaho, in 1912. Their children were:

*566. IRA ALEXANDER BECKSTEAD born 26 June 1892 in Springville, Utah; died 2 June 1919.

567. WINNIE REVA BECKSTEAD born 11 March 1894 in Springville, Utah; married 21 Nov. 1917 to HYRUM RUFUS ADAMS (born 30 Nov. 1877; died 1 Dec. 1944 in Grace, Idaho; he married first Rosa Elzina Egbert.) To Winnie Reva Beckstead and Hyrum Adams was born: Donald Ira Adams born 6 Jan. 1919 in Grace, Bannock, Idaho.

*568. CHARLES FRANCIS BECKSTEAD born 11 May 1896 in Salem, Utah.

569. VIRGIL LeROY BECKSTEAD born 23 Aug. 1899 in Salem, Utah; died 15 Dec. 1901.

570. WILLIAM ARNOLD BECKSTEAD born 29 Oct. 1901.

571. LEONA BLANCHE BECKSTEAD born 6 Aug. 1904 in Salem, Utah; married 30 Oct. 1926 to ELMO HUGH PACK. The adopted a son: Lamont

Kay Pack born 27 Nov. 1932 in Soda Springs, Caribou, Idaho, married 22 Jan. 1955 to MARY JO COGGIN (born 22 Oct. 1934 in Winston-Salem, Forsyth, North Carolina) and had children born in Soda Springs, Idaho: Barry Kay Pack born 26 Dec. 1956; Michael Kay Pack born 16 Jan. 1958; Daniel Quince Pack born 11 Oct. 1960.

*572. DELLA ALBINE BECKSTEAD born 4 March 1907 in Salem, Utah.

573. DELILAH MADGE BECKSTEAD born 8 Jan. 1910 in Salem, Utah; married 5 Jan. 1929 to HAROLD BEUS.

566. IRA ALEXANDER BECKSTEAD, son of Winnie Davis[418] (Delilah Markham[405] Hannah Workman[289] John[74] Jacob[6] Abraham[1]) and Alexander Beckstead; born 26 June 1892 in Springville, Utah; died 2 Jan. 1919 in Niter, Bannock, Idaho; married 2/3 March 1915 to MYRTLE MARIA EGBERT (born 31 July 1895 in Grace, Bannock, Idaho; dau of William Riley Egbert and Adaline Price) and had children born in Grace, Idaho:

574. RILEY ALEXANDER BECKSTEAD born 16 Nov. 1915; married 14 Sept. 1940 in Wenatchee, Chelan, Washington ,to NINA LOUISE MacDONALD (born 16 July 1920 in Allentown, King, Washington; dau of John James MacDonald and Laura Bell Vanaugh) and had children: Vernon Riley Beckstead born 26 Aug. 1942 in Wenatchee, Wash; Daniel Neal Beckstead born 18 May 1945 in Wenatchee, Wash., died 24 April 1951; Russell Lee Beckstead born 4 Dec. 1951 in Waterville, Douglas, Wash.

575. EUNICE BECKSTEAD born 13 Jan. 1917; married 16 Sept. 1940 (divorced later) to TREFON NOTAVAS and had a dau: Karen J. Notavas born 11 Dec. 1936 in Wenatchee, Wash., married 2 May 1959 in Seattle, Wash., to Ernest LeRoy Bullock (born 24 Feb. 1931 in Seattle, Wash; son of Ernest Bullock and Dorothy McElhermey) and have a dau: Athena Le Bullock born 24 Dec. 1959 in Seattle, Washington.

576. IRIS BECKSTEAD born 24 April 1919; died 24 Sept. 1925.

After the death of Ira Alexander Beckstead, Myrtle Maria Egbert married (2) 22 Oct. 1921 to JOHN JAMES EGBERT (of Idaho) and had children: Jack Curtis Egbert born 23 July 1922; Edna Myrtle Egbert born 12 May 1924; LaRue Egbert born 7 May 1926; Blanche Egbert born 12 Dec. 1927; William Albert Egbert born 15 Dec. 1929; John Clair Egbert born 17 Sept. 1932; Claude Roy Egbert born 25 Sept. 1935.

568. CHARLES FRANCIS BECKSTEAD, son of Winnie Davis[418] (Delilah Markham[405] Hannah Workman[289] John[74] Jacob[6] Abraham[1]) and Alexander Beckstead; born 11 May 1896 in Salem, Utah; married 14 May 1919 to ROSA LUCIENE (ELAINE) ADAMS (born 26 Dec. 1900 in Grace, Idaho; dau of Hyrum Rufus Adams and Rosa Alzina Egbert) and had children:

577. ELZINA BERYL BECKSTEAD born 8 April 1920 in Grace, Idaho; married 8 April 1938 to CARL RASMUSSEN and had children born in Grace, Idaho: Beverly Rasmussen born 27 July 1939; Maxine Rasmussen born 12 Nov. 1941; Alan B. Rasmussen born 5 Nov. 1944; Charles Lynn Rasmussen born 6 Dec. 1946.

578. LEE ADAMS BECKSTEAD born 6 Sept. 1921 in Grace, Idaho; married 22 Nov. 1943 to BETTY MORGRAF and had children born at Long Island, New York: William Michael Beckstead born 18 Sept. 1947; Rosemary Carr Beckstead born 8 May 1952.

579. FRANCES ROSE BECKSTEAD born 20 Dec. 1923 in Grace, Idaho; married (1) 31 May 1940 to THOMAS STARK (divorced later) and had children born in Willard, Box Elder, Utah: Stewart Lee Stark born 21 Aug. 1941; Sandra Jo Stark born 19 Feb. 1944.

Frances Beckstead married (2) 26 Dec. 1951 to EDMUND HEIL and had children born in Willard, Utah: Kevin Ray Heil born 25 Aug. 1953; Keith Gilbert Heil born 12 April 1957.

580. LONA GRACE BECKSTEAD born 18 May 1925 in Pocatello, Idaho; married 3 April 1943 to DON HARRIS and had children born at Soda Springs, Idaho: Tanis LaDene Harris born 13 March 1944; William Bartell Harris born 16 Nov. 1946; Paula Dawn Harris born 11 Oct. 1952; Rhonda Jane Harris born 5 Nov. 1957.

581. ALDEN RAY BECKSTEAD born 24 Dec. 1926 in Pocatello, Idaho; married 1 Feb. 1947 to LEDA RANSOM and had children born at Grace, Idaho: Dennis Ray Beckstead born 28 March 1948; Dean Jay Beckstead born 12 March 1949; Randy Arn Beckstead born 4 July 1952; Von Adams Beckstead born 30 Nov. 1954; Ted Martin Beckstead born 7 Jan. 1957.

582. DOROTHY JEAN BECKSTEAD born 27 Feb. 1929 in Grace, Idaho; married 18 Oct. 1947 to ROBERT BEDEGER and had children born at Devil's Slide, Morgan, Utah: Ronald C. Bedeger born 26 July 1948; Blaine Eugene Bedeger born 2 July 1952; Wendy Jean Bedeger born 21 Aug. 1956.

583. ILA MAE BECKSTEAD born 2 Jan. 1934 in Grace, Idaho; married 12 Sept. 1952 to CARL RASMUSSEN Jr. and had children born at Grace, Idaho; Kim C. Rasmussen born 8 June 1953; Patti Jo Rasmussen (dau) born 20 March 1955; Janet Rasmussen born 16 Nov. 1956.

584. VERA JOLENE BECKSTEAD born 24 Aug. 1937 in Grace, Idaho; married 3 Feb. 1956 to WAYNE F. NEWBY (born 28 July 1934 in Idaho Falls, Idaho; son of James Fay Newby and Marie Parkin) and had children born in Salt Lake City, Utah: JoLynn Newby born 9 Dec. 1956; Brenda Kae Newby born 24 July 1958; Lisa Faye Newby born 2 April 1961.

572. DELLA ALBINE BECKSTEAD, dau of Winnie Davis[418] (Delilah Markham[405] Hannah Workman[289] John[74] Jacob[6] Abraham[1]) and Alexander Beckstead; born 4 March 1907 in Salem, Utah; married 3 Dec. 1924 at Grace, Caribou, Idaho, to WILLIAM DAVID HEADMAN (born 6 Jan. 1900 in Copenhagen, Denmark or Carrole, Russia; son of William David Headman and Anna .....) and had children born at Niter, Caribou, Idaho:

585. BETTY JOYCE HEADMAN born 16 Oct. 1925; married 24 June 1944 at Ogden, Weber, Utah, to EDWARD WAYNE WAGGONER (born in 1916 in Texas; son of Andrew Waggoner and Lottie .....) and had children: Edward Wayne Waggoner born 7 April 1945 in Ogden, Utah; Terrance Lynn Waggoner born 17 Dec. 1946 in Porterville, Tulare, California; Larry David Waggoner born 26 Jan. 1951 in Soda Springs, Idaho; Gary Clay Waggoner, born 16 May 1955 in Porterville, California.

586. WILLIAM REESE HEADMAN born 17 March 1927; married GERALDINE HOGAN.

587. PHYLLIS ALBINE HEADMAN born 6 June 1928; married (1) 6 Jan. 1947 to WESLEY BARNUM; (2) LaVERE A. WINDLEY.

588. RICHARD D. HEADMAN born 11 Aug. 1929; married (1) 29 Sept. 1950 to MARY NORMA SMITH; (2) BETTY HANSON.

589. ANNA RAY HEADMAN born 24 Jan. 1932; married (1) 30 Sept. 1950 to DANICE E. MARTIN (born 1922 in Chattanooga, Tenn.) and had a

dau: Dana Leigh Martin born 2 March 1952 in Soda Springs, Idaho.

Anna Ray Headman married (2) 13 Oct. 1954 at Elko, Nevada, to DON KEITH BAKER (born 28 March 1928 in Magna, Salt Lake, Utah; son of Hiram LeRoy Baker and Gwendolyn Evans) and had children born in Salt Lake City, Utah: Craig LeRoy Baker born 31 Dec. 1955; Bruce K. Baker born 2 July 1957.

590. RODNEY LEE HEADMAN born 23 Aug. 1942.

420. LORETTA (LAURETTA) DAVIS, dau of Delilah Markham[405] (Hannah Workman[289] John[74] Jacob[6] Abraham[1]) and Charles Washington Davis; born 12 July 1875 in Salem, Utah; died 12 Nov. 1924 in Ogden, Weber, Utah; married 27 June 1895 in Provo, Utah, to ROBERT DEE TAYLOR (born 16 Aug. 1871 in Mt. Ary, Surry, North Carolina; died 5 March 1951 in Ogden, Utah; son of Lewis Taylor and Nancy Jessup) and had children:

*591. CHARLES LEWIS TAYLOR born 15 Dec. 1895 in Salem, Utah.

592. FERREL GLADYS TAYLOR born 23 Aug. 1897 in Salem, Utah; married 19 March 1919 in Ogden, Utah to CHARLES EDWIN RHODES (born 17 Feb. 1891 in Ogden, Utah; died 23 Aug. 1955 in San Jose, Santa Clara, California) and had children: Robert Edwin Rhodes born 12 March 1921 in Ogden, Utah; Hazel Lucille Rhodes born 16 Oct. 1922 in Ogden, Utah; John Franklin Rhodes born 19 June 1932; Charles LaVar Rhodes born 29 June 1934.

*593. FLOYD ROBERT TAYLOR born 8 July 1900 in Salem, Utah.

594. BYRON OTT TAYLOR born 15 Jan. 1903 in Salem, Utah; died 16 May 1953 in Ogden, Utah; married 24 Dec. 1927 at Preston, Franklin, Idaho, to DOROTHEA LUCY SHERNER (born 30 March 1903 in Ogden, Utah; died 18 Oct. 1957 in Spokane, Washington; buried in Ogden, Utah; dau of Lawrence William Sherner and Rosina Diana Shaw.) No children.

595. BLAINE TAYLOR born 27 Jan. 1905 in Salem, Utah; died 25 April 1954; married 27 Jan. 1927 to FLORENCE ROSE.

596. MARKHAM JESSUP TAYLOR born 28 Dec. 1907 in Vineyard, Utah Co., Utah; died 19 Oct. 1959 in Glenwood Springs, Garfield, Colo; buried at Whittier, California; married 19 July 1930 at Los Angeles, Calif., to RUTH ANNA ELFREDA ENGSTROM (born 11 Jan. 1901 in Oslo, Norway; dau of Magnus Engstrom and Johanna Olufsen) and had a son: Markham Jessup Taylor, Jr. born 13 Sept. 1931 in Los Angeles, Calif., who married 13 March 1952 at Pasadena, Calif., to ROBINA ARCHIBALD (born 30 Sept. 1933 in Pomona, Calfornia; dau of Andrew Archibald and Robina Richardson) and had children: Wayne Randolph Taylor born 7 Feb. 1953 in Cambridge, England; Debra Allyn Taylor born 18 Aug. 1954 in Cambridge, England; Robert Bruce Taylor born 16 April 1957 in Pasadena, California.

*597. MERRILL HORACE TAYLOR born 5 March 1910 in Vineyard, Utah.

591. CHARLES LEWIS TAYLOR, son of Loretta Davis[420] (Delilah Markham[405] Hannah Workman[289] John[74] Jacob[6] Abraham[1]) and Robert Dee Taylor; born 15 Dec. 1895 in Salem, Utah; married 27 Dec. 1919 to CARRIE KRUITBOSCH (BUSCH-BUSH) (born 17 Nov. 1899 in Ogden, Utah; died 24 Dec. 1933 in Ogden, Utah; dau of Johan Kruitbosch and Dinah Poorte) and had children:

598. MARGARET LaVERNE TAYLOR born 17 May 1920 in Salt Lake City, Utah; married 21 June 1940 at Alhambra, California, to CHARLES WALTER HUSBAND (born 28 Oct. 1916 in Nederland, Boulder, Colorado; son of Nueman Clinton Husband and Mary Edith Cumberland) and had children: John Clinton Husband born 7 March 1942 in Monterey Park, L.A., Calif., married 7 Aug. 1960 to Nancy Fleugman and had a dau: Candis Dee Husband born 29 March 1961 in Norwalk, Calif; Dennis Charles Husband born 6 June 1945 in Monterey Park, Calif; Susan Carol Husband born 11 Feb. 1949 in Montebello, L.A., Calif.

599. LEWIS CHARLES TAYLOR born 6 May 1922 in Ogden, Utah; died 4 Oct. 1933.

600. LOIS CAROL TAYLOR born 6 May 1922 in Ogden, Utah; married 14 Oct. 1940 at Yuma, Arizona, to HARRY FREDERICK NICHOLAS born 26 March 1919 in Caladonia, Ontario, Canada; son of Fred Nicholas and Margaret McCleod) and had children born in Monterey Park, L.A., Calif: Ronald Taylor Nicholas born 5 Dec. 1941; Richard Allen Nicholas born 5 April 1943; Gary Keith Nicholas born 24 July 1945; Kenneth Roy Nicholas born 28 Feb. 1954, died 2 March 1954; Carolyn Ruth Nicholas born 22 Nov. 1958.

601. ROBERT TAYLOR born 6 April 1924 in Ogden, Utah; died 14 March 1940.

602. JACK TAYLOR born 5 Dec. 1926 in Ogden, Utah; married 27 Dec. 1946 at Yuma, Arizona, to WANDA LOU WADE born 12 Jan. 1926 in Canton, Stark, Ohio; dau of Sampson D. Wade and Dorothy K. Clauss) and had children born in Alhambra, Los Angeles, Calif: Robert Lee Taylor born 27 Dec. 1947; Donald D. Taylor born 28 May 1949; Jack L. Taylor born 9 Nov. 1953.

603. GENE TAYLOR born 5 Dec. 1926 in Ogden, Utah; died 13 March 1928.

604. BYRON JOE TAYLOR born 2 Feb. 1932 in Ogden, Utah; married (1) in April 1952 to GERALDINE EVERSON; married (2) 22 Aug. 1959 in Las Vegas, Clark, Nev., to SIV INGEBORG MAGNUSSON (born 24 Nov. 1935 in Sarna, Sweden; dau of Sven Einar Magnusson and Ingeborg Kristina Karlsson) and had children born in Whittier, L. A., California: James Ingar Taylor (adopted) born 13 Feb. 1959; Charles Gregory Taylor born 21 May 1960.

605. MARILOU SMITH (adopted) born 30 April 1929 in Ogden, Utah; married (1) 11 Nov. 1946 in Las Vegas, Nev., to RICHARD ELWOOD PRICE and had children born in San Bernardino, California: Richard Elwood Price Jr., born 24 Feb. 1948; Carrie Kathleen Price born 26 Jan. 1949; Christopher Carter Price born 12 March 1951.

Marilou Smith was divorced from R. E. Price 8 June 1952. She married (2) 12 May 1957 at Tijuana, Mexico, HAROLD RAYMOND CARDIN (born 3 June 1925 in Logan, Franklin, Illinois; son of George Wilfred Cardin and Thena McFadden; his first wife was Carol Barrett whom he married 9 Feb. 1946 and to this union were born in San Gabriel, California: Melinda Anne Cardin born 16 Feb. 1949; John Kevin Cardin born 24 Dec. 1950.) To Marilou Smith (Taylor) and Harold Raymond Cardin was born: James Kelly Cardin born 4 Feb. 1959 in Fullerton, Calif.

593. FLOYD ROBERT TAYLOR, son of Loretta Davis[420] (Delilah Markham[405] Hannah Workman[289] John[74] Jacob[6] Abraham[1]) and Robert Dee Taylor; born 8 July 1900 in Salem, Utah; married Oct. 1923 in Ogden, Utah, to FERN HIGH (HEIGH) (born 24 April 1905 in Bear River, Cache, Utah; dau of Reeves Douglas Heigh and Emma

Carrie Iverson; Fern married 2nd Carl Capson.) To Floyd R. Taylor and Fern High were born at Ogden, Utah:

606. WILMA LORETA TAYLOR born 22 Feb. 1925; died 3 Feb. 1926.

607. ETHEL JEAN TAYLOR born 17 Dec. 1927; married 30 Nov. 1945 to ARTHUR SMITH and had a dau: Sandra Fern Smith born 27 Dec. 1947.

608. GLEN LEROY TAYLOR born 30 May 1930; married 1 Jan. 1956 to JoANN MARTIN (who was married previously and had children: Richard, Christine and Antonette who have adopted the name Taylor.)

609. MARVIN LEON TAYLOR born 27 Sept. 1931; died 21 Feb. 1961; married 16 Nov. 1952 to LAURA JOYCE PERRY and had children: Laura Vale Taylor; Vickie Lee Taylor; Vera Lynn Taylor.

597. MERRILL HORACE TAYLOR, son of Loretta Davis[420] (Delilah Markham[405] Hannah Workman[289] John[74] Jacob[6] Abraham[1]) and Robert Dee Taylor; born 5 March 1910 at Vineyard, Utah; married (1) ALICE ELIZA HIGGINSON (who died 11 March 1936/7 at Ogden, Utah) and had children:

610. LaMAR MERRILL TAYLOR born 25 June 1931 in Ogden, Utah; married DOROTHY JANE STOKES (but later divorced.)

611. BEVERLY MAE TAYLOR born 5 Aug. 1932 in Ogden, Utah; married 29 May 1952 at Ogden, Utah, to PATRICK J. HURLEY (born 13 May 1930 in Salt Lake City, Utah; son of Arthur C. Hurley and Dora M. Bales) and had children born in Ogden, Utah: Patrick J. Hurley Jr. born 23 Feb. 1953; Sandra Lynn Hurley born 10 April 1954; Jan Doreen Hurley born 6 June 1956; Mikel J. Hurley born 18 Sept. 1957; Kevin J. Hurley born 11 March 1959.

612. DEON HORACE TAYLOR born 3 Aug. 1934 in Ogden, Utah; married MARGARET PATRICIA YACOVELLI (born 31 Dec. 1930 in Vineland, Cumberland, New Jersey; dau of Frank P. Yacovelli and Anna Marie Carlson) and had a dau: Joy Annette Taylor born 21 June 1957 in Tucson, Pima, Arizona.

Merrill Horace Taylor married (2) 2 Dec. 1943 to GLADYS HIGGINSON (born 18 Jan. 1911 in Tremonton, Box Elder, Utah; dau of James G. Higginson and Mary Ann Haws) and had children:

613. ROBERT DEE TAYLOR born 14 Dec. 1944 in Ogden, Utah.

614. JAMES GARY TAYLOR born 24 May 1950 in Ogden, Utah.

421. ISABEL DAVIS, dau of Delilah Markham[405] (Hannah Workman[289] John[74] Jacob[6] Abraham[1]) and Charles Washington Davis; born 13 Jan. 1879 in Salem, Utah; married 20 Sept. 1898 to AMBROSE STEWART (born 8 Nov. 1872 at Chinies Ranch, Juab, Utah; son of Melchi Stewart and Hansene P. Hansen) and had children:

*615. GENEVA BELL STEWART born 7 Aug. 1899 in Payson, Utah; died 24 Nov. 1958.

*616. JENNIE LEDA STEWART born 13 June 1901 in Payson, Utah; died 6 March 1953.

*617. EDNA PEARL STEWART born 4 May 1905 in Payson, Utah.

618. DONNA V. STEWART born 7 April 1907 in Payson, Utah; married 8 Dec. 1927 in Salt Lake City, Utah, to CLARENCE JAMES EVANS (born 12 Feb. 1908 in Murray, Utah; son of Joseph James Evans and Ethel Ann May) and had children: Gloria Evans born 22 June 1928 in Salem,

Upper row, left to right—Jennie Leda Stewart Bringhurst, Ambrose Stewart (father), Isabell Davis Stewart (mother). Lower row, left to right—Edna Pearl Stewart May, Donna V. Stewart Evans, Max Lynn Stewart. Center—Betty Jane Stewart Shosted. Right—Charles Boynton, Geneva Bell Stewart Boynton.

Utah, died 8 May 1932; Buddy Evans born 30 March 1933 in Salt Lake Lake City, Utah, died 5 April 1933; Bonnie Bell Evans born 11 Feb. 1937 in Salt Lake City, Utah; Clarey Joe Evans born 1 Jan 1943 in Salt Lake City, Utah.

*619. MAX LYNN born 3 Oct. 1910 in Payson, Utah; died 19 July 1959.

*620. BETTY JANE STEWART born 22 Oct. 1921 in Salem, Utah.

615. GENEVA BELL STEWART, dau of Isabel Davis[421] (Delilah Markham[405] Hannah Workman[289] John[74] Jacob[6] Abraham[1]) and Ambrose Stewart; born 7 Aug. 1899 in Payson, Utah; died 24 Nov. 1958 in Salt Lake City, Utah; married (1) 9 June 1919 at Salem, Utah, to CHARLES BOYNTON (born 20 March 1900 in St. Joseph, Buchanan, Missouri; son of Ira Truman Boynton and Emma Elizabeth Lucas) and had children born in Salem, Utah:

621. GLEN BOYNTON born 12 April 1920; died 26 April 1920.

622. JIMMIE DELOS BOYNTON born 19 Sept. 1921 in Salem, Utah; married 4 Nov. 1941 in Salt Lake City, Utah, to LUCILLE MARJORIE TEUSCHER (born 20 March 1924 in Salt Lake City, Utah; dau of Fred John Teuscher and Emma Haltiner) and had children born in Salt Lake City, Utah: Larry Dee Boynton born 25 June 1942; Charlotte Kay Boynton born 4 Aug. 1943; Jimmie Lee Boynton born 13 Sept. 1945; Colleen Rae Boynton born 15 Feb. 1955; Thomas Reid Boynton born 7 June 1956.

623. EMMA BELL BOYNTON born 22 Oct. 1923; married 3 Nov. 1941 in Salt Lake City, Utah, to HENRY STREBEL (born 30 June 1917 in Nurenberg, Germany; son of George Frederick Strebel and Margaret Schwartz) and had children born in Salt Lake City, Utah: Joan Patricia Strebel born 22 May 1942; Charles Henry Strebel born 18 Aug. 1943; Geneva Strebel born 15 Oct. 1948; Laurie Boynton Strebel born 1 July 1950; Carol Leda Strebel born 3 Sept. 1951.

Geneva Bell Stewart married (2) 26 July 1936 in Salt Lake City, Utah, to VICTOR REID BOLIN (born 4 March 1903 in Garland, Box Elder, Utah; son of James Jasper Bolin and Elizabeth Jane Wilson; Victor was married previously) and had a dau:

624. LaREIDA BOLIN born 20 Feb. 1938 in Garfield, Salt Lake, Utah; married 29 May 1960 in Elko, Nevada, to WILLIAM J. NELSON (born 9 July 1936 in Ferron, Emery, Utah; son of Frank Nelson and Reva Hitchcock) and had children: Andy Bolin born 25 March 1957 in Salt Lake City, Utah (LaReida's child before marriage;) Guy Allen Nelson born 24 March 1961 in Salt Lake City, Utah.

625. PHYLLIS LEE (adopted) born 21 Oct. 1942 in Daly City, Alameda, California.

616. JENNIE LEDA STEWART, dau of Isabel Davis[421] (Delilah Markham[405] Hannah Workman[289] John[74] Jacob[6] Abraham[1]) and Ambrose Stewart; born 13 June 1901 in Payson, Utah; died 6 March 1954 in Hunter, Salt Lake, Utah; married 5 Jan. 1923 in Salt Lake City, Utah, to JOSEPH EUGENE BRINGHURST (born 29 Jan. 1901 in Robison—east of Lehi—Utah Co., Utah; son of Joseph Alma Bringhurst; he married 2nd Velma M. Simonson.) To Jennie Leda Stewart and Joseph E. Bringhurst were born:

626. STEWART EUGENE BRINGHURST born 13 Sept. 1923 in Murray, Utah; married (1) ZELMA LARETTER FUSHER or THELMA MERRITT; married (2) GLORIA ANNE VASIL (born 5 March 1921 in Bos-

ton, Mass; dau of Roman J. Vasil and Aldona T. Ward) and had children born in Burlingame, Alameda, Calif: Stewart John Bringhurst born 8 Jan. 1955; Ledanne Marcy Bringhurst born 12 Aug. 1956; Max Philip Bringhurst born 22 Feb. 1960.

627. CAROL MAURINE BRINGHURST born 1 Sept. 1925 in Salem, Utah; married (1) DAVID LEWIS MATSON (no children); married (2) PHILIP HEMINGWAY BERTOCH (born 28 June 1918 in Salt Lake City, Utah; son of Vivian C. Bertoch and Hazel Roberts Hemingway) and had children born in Salt Lake City, Utah: Eugene Phillip Bertoch born 11 April 1953; J. Lee Bertoch born 9 Feb. 1955; Kelly H. Bertoch born 26 Feb. 1957.

628. DONNA JANE BRINGHURST born 13 March 1938 in Garfield, Salt Lake, Utah; married 15 Oct. 1954 in Magna, Salt Lake, Utah, to THOMAS GRANT MANSFIELD (born 29 Dec. 1936 in Payson, Utah; son of Thomas M. Mansfield and Evalyn Heal) and had children born in Salt Lake City, Utah: Thomas Michael Mansfield born 22 May 1955; Leda Joyce Mansfield born 15 Aug. 1957; Ricky Gene Mansfield born 12 Sept. 1958; Thomas Lynn Mansfield born 12 Dec. 1959.

617. EDNA PEARL STEWART, dau of Isabel Davis[421] (Delilah Markham[405] Hannah Workman[289] John[74] Jacob[6] Abraham[1]) and Ambrose Stewart; born 4 May 1905 in Payson, Utah; married 29 June 1927 to MELVIN EDWARD MAY (born 23 Jan. 1906 in Murray, Utah; son of William May and Martha Etta Morgan) and had children born in Salt Lake City, Utah:

629. JOLENE EDNA MAY born 17 Feb. 1930; married 24 April 1948 in Salt Lake City, Utah, to CLIFFORD JAY ARCHIBALD born 11 Sept. 1929 in Garland, Box Elder, Utah; son of Clifford James Archibald and Nona Howell) and had children born in Salt Lake City, Utah: Jimmie Archibald born 1 July 1949; Jaylene Archibald born 10 Feb. 1954; Jerrel Archibald born 9 March 1956.

630. JERRY EDWARD MAY (born 26 Sept. 1934 in Salt Lake City, Utah; married 7 Jan. 1954 in Salt Lake City, Utah, to CAROL WINGER (born 18 July 1936 in Salt Lake City, Utah; dau of Orson E. Winger and Beneva T. Lisonbee; Caroll married first Don Irvin McLaren and had a dau: Terry Jean McLaren born 21 Sept. 1952 in Salt Lake City, Utah.) To Jerry Edward May and Carol Winger were born in Salt Lake City, Utah: Larry Edward May born 8 Oct. 1954; Caron Pearl May born 29 Sept. 1958.

631. LARRY MAY born 26 Sept. 1934; died 2 Nov. 1934.

632. JANET MAY born 7 June 1936; married 10 March 1955 in Salt Lake City, Utah, to PERRY DON MURPHY (born 21 Sept. 1936 in Salt Lake City, Utah; son of Perry James Murphy and Angeline Canak.)

619. MAX LYNN STEWART, son of Isabel Davis[421] (Delilah Markham[405] Hannah Workman[289] John[74] Jacob[6] Abraham[1]) and Ambrose Stewart; born 3 Oct. 1910 in Payson, Utah; died 19 July 1959 in Salt Lake County, Utah; buried in Salem, Utah; married 7 Sept. 1935 in Salt Lake City, Utah, to BESSIE MERELDA ADAMSON (born 17 March 1914 in Murray, Utah; dau of Dugal Adamson and Delia Ette Miller) and had children born in Salt Lake City, Utah:

633. BESSIE MAXINE STEWART born 2 Sept. 1936; married 18 March 1955 in Salt Lake City, Utah, to EDDIE DEAN JARVIS (born 18 June 1935 in Santaquin, Utah Co., Utah; son of William Arnold Jarvis and Mary

Theora Davis) and had children: Lori Lyn Jarvis born 2 March 1957 in Salt Lake City, Utah; Leslie Maxine Jarvis born 20 Oct. 1958 in Moab, Grand, Utah; Lisa Ann Jarvis born 2 Dec. 1959 in Murray, Utah.

634. LYNN JAY STEWART born 20 Feb. 1939.

635. DAVID A. STEWART born 7 Sept. 1947.

620. BETTY JANE STEWART, dau of Isabel Davis[421] (Delilah Markham[405] Hannah Workman[289] John[74] Jacob[6] Abraham[1]) and Ambrose Stewart; born 22 Oct. 1921 in Salem, Utah; married (1) 12 July 1938 to BOYD PURSER (born 11 May 1919 in Hyde Park, Cache, Utah; son of Charles William Purser and Edith Alice Saltern) and had children born in Salt Lake City, Utah:

636. BETTY VERLENE PURSER born 16 May 1939; married 8 Sept. 1956 at Honolulu, Hawaii, to KEITH EARL BOWMAN, born 11 Feb. 1937 in Price, Carbon, Utah; son of Walter Earl Bowman and Elizabeth Blanch Twiss) and had children: Karen Jane Bowman born 29 March 1957 in Honolulu, T. H., Hawaii; Tony Earl Bowman born 19 Dec. 1958 in Tacoma, Pierce, Washington.

637. GLORIA JOY PURSER born 29 April 1941; married 3 Jan. 1958 in Salt Lake City, Utah, to JOHN KAY NIELSON (born 28 Oct. 1936 in Glenwood, Sevier, Utah; son of Adrian LeRoy Nielson and Lilly Bernice Macklin) and had children born in Salt Lake City, Utah: Jaynie Kay Nielson born 11 Aug. 1958; John A. Nielson born 17 Sept. 1960.

Betty Jane Stewart and Boyd Purser were divorced and Boyd married (2) Lavina Koefed. Betty married (2) 11 Dec. 1947 in Tooele, Utah, to KENNETH FRANCIS SHOSTED (born 15 March 1912 in American Fork, Utah; son of Oliver Martin Shosted and Grace Dickerson; Kenneth's first wife was Dorothy Jane Humphries.) To Betty Jane Stewart and Kenneth Francis Shosted were born:

638. STERLING KIM SHOSTED born 14 May 1955 in Salt Lake City, Utah.

639. STEVEN TIM SHOSTED born 14 May 1955 in Salt Lake City, Utah.

422. HYRUM BASIL DAVIS, son of Delilah Markham[405] (Hannah Workman[289] John[74] Jacob[6] Abraham[1]) and Charles Washington Davis; born 18 Oct. 1881 in Salem, Utah; died 12 Jan. 1959 in Provo, Utah; married 3 July 1899 in Salem, Utah, to HENRIETTA PALMER (born 27 Aug. 1882 in Provo, Utah; died 16 April 1952 in Provo, Utah; dau of Thomas William Morby Palmer and Margaret Robinson) and had children born in Salem, Utah:

*640. HAROLD BASIL DAVIS born 14 June 1901; died 26 Feb. 1945.

641. CECIL MARGARET DAVIS born 22 Oct. 1904; married 17 Aug. 1932 in Provo, Utah, to ROYAL WALTER JOHNSON and had a son: Merlin Dean Johnson born 2 Oct. 1935 in Provo, Utah, who married 28 July 1960 to Leah Ruth Lewis.

*642. EMANUEL LAVON DAVIS born 10 July 1907.

*643. CHARLES WASHINGTON DAVIS born 9 Jan. 1909.

*644. LAVERL DEWARD DAVIS born 3 Oct. 1910; died 10 Nov. 1954.

*645. DELILAH HENRIETTA DAVIS born 7 Dec. 1912.

*646. ZORA ALENE DAVIS born 25 Feb. 1917.

640. HAROLD BASIL DAVIS, son of Hyrum Basil Davis[422] (Delilah Markham[405] Hannah Workman[289] John[74] Jacob[6] Abraham[1]) and Henrietta Palmer; born 14 June 1901 in Salem, Utah; died 26 Feb. 1945 in Provo, Utah; married 17 Aug. 1921 in Provo, Utah, to LILLIAN AMY THOMAS and had children born in Provo, Utah:

647. ALTON EARL DAVIS born 28 March 1922; married 4 Sept. 1944 in Provo, Utah, to ANN SUDING and had children born in Pasadena, Los Angeles, California: Richard Davis born 12 May 1948/49; Mary Anne Davis born 18 Nov. 1951/2; Michael Davis born March 1954/5.

648. LEROY H .DAVIS born 8 June 1929; married 3 March 1955 to DONETTA KEEL.

649. HAROLD KEITH DAVIS born 23 Sept. 1936; married 17 July 1959 to SHIRLEY DIXON and had child: Micki Davis born 10 May 1960 in Provo, Utah.

642. EMANUEL LAVON DAVIS, son of Hyrum Basil Davis[422] (Delilah Markham[405] Hannah Workman[289] John[74] Jacob[6] Abraham[1]) and Henrietta Palmer; born 10 July 1907 in Salem, Utah; married 7 July 1939 in Orem, Utah Co., Utah, to WILLA MERLE NEWELL and had children:

650. GLEN LAVON DAVIS born 6 May 1940 in Orem, Utah.

651. JOAN MERLE DAVIS born 12 Dec. 1941 in Salt Lake City, Utah; married 4 March 1960 in Provo, Utah, to LAURY DEAN HARDY and had a dau: Tami Lyn Hardy born 17 Sept. 1960 in Provo, Utah.

652. GAYLE NEWELL DAVIS born 24 Oct. 1943 in American Fork, Utah.

653. MICHAEL DENNIS DAVIS born 2 June 1949 in Provo, Utah.

654. GORDON KENT DAVIS born 1 Aug. 1952 in Provo, Utah.

655. WENDY KAYE DAVIS born 19 April 1960 in Provo, Utah.

643. CHARLES WASHINGTON DAVIS, son of Hyrum Basil Davis[422] (Delilah Markham[405] Hannah Workman[289] John[74] Jacob[6] Abraham[1]) and Henrietta Palmer; born 9 Jan. 1909 in Salem, Utah; married 2 July 1932 in Provo, Utah, to MELLE WORTHEN (born 11 Oct. 1905 in Panguitch, Garfield, Utah; dau of James A. Worthen and Nellie D. Henrie) and had children born in Provo, Utah:

656. MARION AILEEN DAVIS born 6 March 1935; married 24 Jan. 1954 in Provo, Utah, to DARL DALE DRUMMOND and had children born in Provo, Utah: Roxiann Marie Drummond born 8 June 1956; Ronald Dale Drummond born 14 Aug. 1959.

657. SHIRLEY DAVIS born 14 May 1937.

658. LARNA JEAN DAVIS born 30 April 1948.

644. LAVERL DEWARD DAVIS, son of Hyrum Basil Davis[422] (Delilah Markham[405] Hannah Workman[289] John[74] Jacob[6] Abraham[1]) and Henrietta Palmer; born 3 Oct. 1910 in Salem, Utah; died 10 Nov. 1954 in Garfield, Salt Lake, Utah; married (1) 17 June 1937 in Provo, Utah, to LILA MADGE BEER (who died in March 1949 in Garfield, Utah) and had children:

659. LILA VERNAE DAVIS born 17 June 1938 in Salt Lake City, Utah; married 3 Dec. 1954 in Garfield, Utah, to LARRY DEE HIGLEY (born 9 May 1934; son of Merlin Cleon Higley and May Weeks) and had children born in Salt Lake City, Utah: Sharma Kaye Higley born 4 July 1956;

Lila Christine Higley born 2 March 1959; Lori Lynn Higley born 12 July 1960.

660. MERLE DAVIS born 5 Oct. 1943 in Salt Lake City, Utah.

661. BOYD H. DAVIS born 17 Oct. 1948 in Salt Lake City, Utah.

645. DELILAH HENRIETTA DAVIS dau of Hyrum Basil Davis[422] (Delilah Markham[405] Hannah Workman[289] John[74] Jacob[6] Abraham[1]) and Henrietta Palmer; born 7 Dec. 1912 in Salem, Utah; married 26 Nov, 1928 in Provo, Utah, to JAMES LAMAR HORTT and had children:

662. JOYCE LARENE HORTT born 14 June 1930 in Provo, Utah; married 5 June 1948 in Provo, Utah, to DONALD LAMAR BRICKEY and had children: Sherree LaRene Brickey born 19 Sept. 1949 in Van Nuys, California; Susan Elaine Brickey born 21 May 1951 in Van Nuys, Calif; Donald LaMar Brickey born 27 Dec. 1955 in Encino, Calif; Meloday Joy Brickey born 24 May 1960 in Canoga Park, Calif.

663. JAMES GARY HORTT born 31 July 1931 in Provo, Utah; married 9 Nov. 1951 in Provo, Utah, to MAURINE LEWIS and had children: Jaimie Michelle Hortt born 3 May 1955 in North Hollywood, Calif; Jessica Lynn Hortt born 15 Aug. 1956 in Sherman Oaks, Calif; James Mitchell Hortt born 16 June 1959 in San Diego, Calif.

664. STANLEY BRIAN HORTT born 14 Oct. 1932 in Westwood, Lassen, Calif; married 24 Dec. 1951 to PEGGY O'NEIL WHITING and had children: Christine Hortt born 9 Sept. 1958 in Canoga Park, Calif; Judy Lane Hortt born 21 April 1960 in Santa Maria, Calif.

665. GLORIA DAWN HORTT born 14 Aug. 1937 in Provo, Utah; married 21 Aug. 1959 in Salt Lake City, Utah, to WALLACE CLINT GROSS.

666. VICTORIA SUSAN HORTT born 29 Nov. 1949 in Provo, Utah.

667. MITCHELL DAVIS HORTT born 10 Oct. 1951 in Provo, Utah; died 11 Oct. 1951.

668. MARTIN ALLEN HORTT born 4 Feb. 1954 in Provo, Utah.

646. ZORA ALENE (ALLEAN OR AILEEN) DAVIS, dau of Hyrum Basil Davis[422] (Delilah Markham[405] Hannah Workman[289] John[74] Jacob[6] Abraham[1]) and Henrietta Palmer; born 25 Feb. 1917 in Salem, Utah; married 21 Dec. 1935 in Long Beach, California to RAYMOND CARLISLE FLACK and had children:

669. CAROLYN FLACK born 18 Sept. 1936 in Provo, Utah; married 26 August 1955 in Long Beach, Calif., to ROGER CLYDE WELCH and had a son: Kevin Carlisle Welch born 4 March 1960 in Bellflower, Calif.

670. LARRY CARLISLE FLACK born 3 July 1939 in Long Beach, Calif; married 11 Feb. 1961 to LYNDIA STOUT (born 9 July 1941 in Salt Lake City, Utah; married in Bellflower, Calif.)

671. ANNETTE FLACK born 28 Dec. 1942 in Long Beach, California.

407. ELIZABETH CHADWICK, dau of Hannah Workman[289] (John[74] Jacob[6] Abraham[1]) and James M. Chadwick; born 15 Dec. 1848 in St. Joseph, Mo; died Jan. 1921; married 24 Dec. 1865 to BRIGHAM H. WORTHEN and had children born in Springville, Utah:

672. HEBER BERGES WORTHEN born 13 Sept. 1866.

673. EUNICE ELIZABETH WORTHEN born 28 March 1868; married 10 April 1883 to GEORGE BUTCHER and had children born in Springville,

Utah: George W. Butcher born 24 Dec. 1885; D. Albert Butcher born 13 June 1886, died 19 June, 1886.

674. HANNAH LETICIA WORTHEN born 24 Oct. 1869.

675. RACHEL LOUISE (LOVINA) WORTHEN born 1 Oct. 1871.

676. JOSEPH C. WORTHEN born 15 Aug. 1873.

677. JAMES ALFRED WORTHEN born 23 Feb. 1876.

678. SARAH D. WORTHEN born 3 March 1880.

679. ROXIE ANN WORTHEN born 13 May 1882.

680. MARTHA TEEN WORTHEN born 1 July 1884.

409. RACHEL CHADWICK, dau of Hannah Workman[289] (John[74] Jacob[6] Abraham[1]) and James M. Chadwick; born 28 July 1851 in Mt. Pisgah, Iowa; died 7 Aug. 1898; married 2 June 1866 in Springville, Utah, to FELIX P. BLOWERS (who died Sept. or Oct. 1873, killed by a bronco; buried in Springville, Utah) and had children:

681. JAMES L. BLOWERS born 3 April 1867 in Springville, Utah; died 6 Sept. 1915; married 26 Sept. 1907 to MARTHA ELLEN STEWART (born 28 June 1864) and had a dau: Gladys Lillie Blowers born 2 Dec. 1909 in Salt Lake City, Utah, married Chris Wolfley.

682. SAMUEL BLOWERS born 13 Jan. 1870 in Provo, Utah; died 31 Aug. 1887.

683. LUCINDA CAROLINE BLOWERS born 25 Oct. 1871 in Provo, Utah; died 7 Nov. 1885.

684. RACHEL ELIZABETH BLOWERS born 27 Sept. 1873 in Provo, Utah; died 31 Aug. 1887.

Rachel Chadwick also had children born in Springville, Utah:

*685. CATE ELLEN BLOWERS born 30 July 1876; died 9 May 1948.

686. LIN OSTON DULYARD BLOWERS born 18 Sept. 1878; died 24 Aug. 1892.

687. CHARLES DOUGLAS BLOWERS born 14 Aug. 1882; died 24 Aug. 1892.

685. CATE ELLEN BLOWERS, dau of Rachel Chadwick[409] (Hannah Workman[289] John[74] Jacob[6] Abraham[1]); born 30 July 1876; died 9 May 1948; married GEORGE WASHINGTON PERKINS (born 10 Sept. 1865 in Salt Lake City, Utah; died 14 April 1936 in Granger, Salt Lake, Utah) and had children:

688. LEOAN PERKINS born 28 June 1893 in Pleasant Green (now Magna), Salt Lake, Utah; married WILLIAM LeROY MONROE (born 5 Dec. 1884) and had a dau: Lois Monroe born 27 May 1913, who married Evon William Holbrook (born 8 Feb. 1911) and had children: Ronald LeRoy Holbrok born 28 July 1935; Richard Evon Holbrook born 10 Oct. 1938; Linda Lee Holbrook born 20 Feb. 1951.

689. GEORGE DOUGLAS PERKINS born 27 Dec. 1895 in Pleasant Green (now Magna), Utah; married INEZ DUFFIN (born 26 Jan. 1898) and had a son: Nile Duffin Perkins born 6 Feb. 1926 who married Elaine Walker (born 10 Aug. 1925) and had children: Bradford Nile Perkins born 19 Jan. 1949; Michael Perkins born 20 March 1950; Patricia Perkins born 12 April 1951.

690. MYRLE JAMES PERKINS born 4 Aug. 1899 in Pleasant Green, Utah; married CHRISTINE HILQUEST (born 30 Jan. 1900) and had

a son: LaMar Perkins born 31 Jan. 1921 who married June Olinger (born 27 March 1919) and had a son: Mickey Perkins.

691. LOWELL PERKINS born April 1900 in Pleasant Green, Utah; married and had a son: Lowell Douglas Perkins born 28 July 1920 who married Jeanette Targerson (born 31 Jan. 1922) and had children: Gary Lowell Perkins born 28 July 1942; Janice Kay Perkins born 13 Jan. 1944; Douglas Kent Perkins born 26 Sept. 1945; Jeffrey Lynn Perkins born 13 June 1951; Leslie Ann Perkins born 27 March 1960.

*692. JAMES CLEON PERKINS born 25 Sept. 1901 in Pleasant Green, Utah.

693. CLARENCE RAY PERKINS born 12 Sept. 1903 in Pleasant Green, Utah.

*694. LaVERN PERKINS born 29 Sept. 1907.

695. EDWARD BLOWERS PERKINS born 24 Oct. 1913 in Pleasant Green, Utah; married IDA HARRIS (born 9 Sept. 1913) and had children: Colleen Perkins born 17 May 1934, married Mr. Young; Karen Perkins born March 1936, married Mr. Faulkner; Connie Perkins born 12 Feb. 1940; Nicklos Perkins born 25 Dec. 1946; Tony Perkins born 6 Oct. 1952.

692. JAMES CLEON PERKINS, son of Cate Ellen Blowers[685] (Rachel Chadwick[409] Hannah Workman[289] John[74] Jacob[6] Abraham[1]) and George Washington Perkins; born 25 Sept. 1901 in Pleasant Green (now Magna), Utah; married ELLA OAKDEN (born 25 Nov. 1903 in Beaver, Utah; dau of Charles Tyler Oakden and Anna May Allred) and had children:

696. ROBERT CLEON PERKINS born 25 Oct. 1924 in Pleasant Green, Utah; died 7 Dec. 1959 in Seattle, King, Wash; married 15 Feb. 1947 in Philadelphia, Pa., to MILDRED VIRGINIA BOYER (born 12 Sept. 1917 in Moorestown, Burlington, New Jersey; dau of Joseph Oliver Boyer and Fannie Gertrude Reedman) and had children: Lee Scott Perkins born 15 Sept. 1948 in Green Cove Springs, Clay, Florida; Lisa Gay Perkins born 25 June 1952 in Santa Monica, Calif.

697. KATHERYN MAY PERKINS born 6 Feb. 1927 in Beaver, Utah; married 1 Aug. 1946 in Las Vegas, Nevada, to RICHARD WHITNEY WRIGHT (born 21 May 1928 in Los Angeles, California; son of Harold Wright and Fay Whitney) and had children born in Los Angeles, Calif: Richard Whitney Wright, Jr. born 26 April 1947; Geffery Barker Wright born 10 Oct. 1954; Lesa Kay Wright born 12 June 1958.

698. PEGGY MARIE PERKINS born 5 Nov. 1929 in Provo, Utah; married 22 Feb. 1957 to DONALD PAUL KLINE (born 16 May 1929 in Cedar Rapids, Linn, Iowa; son of Chester Kline) and had children born in Los Angeles, Calif: Janice Kay Kline born 30 Oct. 1958; Robert Paul Kline born 14 May 1960.

699. GEORGE RONALD PERKINS born 17 May 1932 in Provo, Utah; married 12 Dec. 1953 to CARMELIA RETA PRESS (born 10 July 1933 in Oxnard, Ventura, Calif) and had children born in Glendale, Calif: Kathleen Ann Perkins born 4 April 1954; Jody Lynn Perkins born 12 Aug. 1958.

700. CLARENCE RAY PERKINS born 26 May 1934 in Los Angeles, Calif; married 7 June 1958 at Glendale, Calif., to DELORES ANN MARTUCCI born 1 Oct. 1938 in Jersey City, Hudson, New Jersey; dau of Nicholas J. Martucci and Mary De Martino) and had a son: Mickeal Ray Perkins born 5 Dec. 1958 in Glendale, Calif.

701. JAMES CLEON PERKINS Jr. born 17 March 1949 in Los Angeles, Calif.

Top picture, left to right—Ida Viola Winder Chadwick, Aaron Chadwick. Center picture, left to right—Mary Markham Chadwick, Aaron Larman Chadwick. Insert, left to right—David Larman Chadwick, Ida Ann Chadwick Wilson, Lillian Macy Chadwick Glasson. Lower picture, left to right—Marie Glasson, Lillian Chadwick Glasson, Mary, Willie, June, Ruth (family of William Levi Glasson and Lillian Mary Chadwick Glasson.)

694. LAVERN PERKINS, dau of Cate Ellen Blowers[685] (Rachel Chadwick[409] Hannah Workman[289] John[74] Jacob[6] Abraham[1]) and George Washington Perkins; born 29 Sept. 1907 in Pleasant Green (now Magna), Utah; married MANASSEH SMITH BAWDEN (born 26 Jan. 1906 in Granger, Salt Lake, Utah; son of John Howard Bawden and Mary Olive Smith) and had children born in Granger, Salt Lake, Utah:

702. ELAINE BAWDEN born 17 Sept. 1925; married 12 Nov. 1942 to GEORGE KEITH ANDRUS (born 11 April 1923 in Magna, Salt Lake, Utah; son of George Andrus and LaVerne Terry) and had children born in Salt Lake City, Utah: Kathy Ann Andrus born 26 Dec. 1943; Launa Lee Andrus born 15 Nov. 1945; Thomas Keith Andrus born 28 June 1950; Robert John Andrus born 8 Aug. 1955; Scott Smith Andrus born 29 Sept. 1960.

703. JOYCE BAWDEN born 4 Jan. 1929; married 28 April 1949 to DONALD LEROY DOUGLAS (born 4 Jan. 1926 in Salt Lake City, Utah; son of David Douglas and Hilda Thomas) and had children born in Salt Lake City, Utah: Penny Lynn Douglas born 2 July 1947; Peggy Lee Douglas born 23 May 1951; Barbara Joe Douglas born 6 Sept. 1952; Donald Smith Douglas born 16 May 1958.

704. LaVERN BAWDEN born 9 April 1930 (stillborn).

705. OLIVE BAWDEN born 7 June 1932; married 28 April 1949 to CALVIN REID PETERSON (born 27 Sept. 1930 in Granger, Salt Lake, Utah; son of Calvin Peterson and Elizabeth Lambert) and had children born in Murray, Utah: Stephen Reid Peterson born 26 Nov. 1949; Sharon Rae Peterson born 8 Sept. 1952; Jeffery Calvin Peterson born 17 May 1957; Guy Bawden Peterson born 17 Jan. 1960.

706. KENT HOWARD BAWDEN born 1 Dec. 1936; married 8 June 1959 to GERTRUDE MARY PRICE (born 15 March 1938; dau of Henry Price and Mary Parr.)

410. AARON CHADWICK, son of Hannah Workman[289] (John[74] Jacob[6] Abraham[1]) and James Madison Chadwick; born 19 Jan. 1854 in Salt Lake City, Utah; died 23 May 1926; married 12 April 1875 to IDA VIOLA WINDER (born 3 Jan. 1857 in Erie, Pennsylvania; dau of Thomas Harrison Winder and Hannah Shreeve) and had children:

*707. THOMAS HARRISON CHADWICK born 19 Feb. 1876 in Provo, Utah.

708. WILLIAM W. CHADWICK born 11 Oct. 1877 in Springville, Utah; died 29 Aug. 1888.

709. JAMES MADISON CHADWICK born 4 Oct. 1879 in Springville, Utah; died 11 Aug. 1900 in Springville, Utah; married 12 Dec. 1898 to LUCY WATTS (born 5 July 1881 in Springville, Utah; dau of Edwin Watts and Emma Taylor.)

*710. AARON LARMON CHADWICK born 5 Dec. 1881 in Springville, Utah; died 9 Dec. 1954.

*711. HANNAH ELLEN CHADWICK born 18 Oct. 1884 in Springville, Utah.

712. CHARLES ALBERT CHADWICK born 30 June 1887 in Mill Fork, Utah; married (1) MARY CORBETT; married (2) 20 Feb. 1916 in Provo, Utah, to MRS. NELLIE REED (born about 1892 of Casper, Wyoming.)

713. IDA VIOLA CHADWICK born 11 Jan. 1890 in Mill Fork, Utah; died 12 Sept. 1919; married 14 Feb. 1910 in Provo, Utah, to PARIS BALLARD (born 10 May 1881 in Payson, Utah; died 12 Sept. 1919 in Salt Lake City, Utah; son of James Sullivan Ballard and Isabel Race.)

*714. LORENZO DOW CHADWICK born 22 April 1892 in Mill Fork, Utah Co., Utah.

715. PHELIX CHADWICK born 19 April 1894 in Mill Fork, Utah; died 22 Jan. 1895.

*716. CAROLINE CHADWICK born 20 July 1896 in Mill Fork, Utah.

Aaron Chadwick married (2) 18 Sept. 1917 to HARRIET ELIZA HARMON.

707. THOMAS HARRISON CHADWICK, son of Aaron Chadwick[410] (Hannah Workman[289] John[74] Jacob[6] Abraham[1]) and Ida Viola Winder; born 19 Feb. 1876 in Provo, Utah; married 17 Dec. 1902 in Salt Lake City, Utah, to MARY EMMA NELSON (born 6 March 1884 in Spanish Fork, Utah; died 24 May 1960 in Richfield, Sevier, Utah; dau of Andrew Valentine Nelson and Harriet E. Hales) and had children:

*717. THOMAS HARRISON CHADWICK born 13 Sept. 1905 in Spanish Fork, Utah.

718. HARRIET OLIVE CHADWICK born 17 Nov. 1907 in Spanish Fork, Utah; died 4 Jan. 1908.

*719. EFFIE ISABELL CHADWICK born 17 Feb. 1909 in Spanish Fork, Utah.

*720. MAX ANDREW CHADWICK born 26 June 1911 in Thistle, Utah Co., Utah.

*721. BEULAH JOSEPHINE CHADWICK born 20 Aug. 1912 in Thistle, Utah.

722. WELLS NELSON CHADWICK born 20 July 1914 in Thistle, Utah; married 17 Dec. 1932 in Salt Lake City, Utah, to RUTH McCLELLAN (born 25 July 1913; dau of Joseph Earl McClellan and Lois Elizabeth Hurst) and had children: Morris Wells Chadwick born 31 Aug. 1935 in Spanish Fork, Utah; Larry Earl Chadwick born 29 March 1937 in Los Angeles, Calif; Dennis Kay Chadwick born 18 Aug. 1939 in Bellflower, Calif; Sharon Chadwick born 18 Sept. 1946 in Los Angeles, Calif; Lois Ann Chadwick born 15 May 1952 in Payson, Utah.

*723. RUTH ELIZABETH CHADWICK born 26 July 1916 in Spanish Fork, Utah.

724. JAMES GRANT CHADWICK born 24 Feb. 1919 in Spanish Fork, Utah; married 7 Aug. 1940 in Spanish Fork, Utah, to VIOLA MILLER (born 15 Aug. 1921 in Springville, Utah; dau of James Jessie Miller and Essie Cherrington) and had children: Billy Grant Chadwick born 25 March 1941 in Spanish Fork, Utah; Gary J. Chadwick born 23 Nov. 1942 in Salt Lake City, Utah; Carol Lee Chadwick born 12 May 1944 in Salt Lake City, Utah; Linda Chadwick born 13 Feb. 1947 in Provo, Utah; Ray Lynn Chadwick born 17 July 1951 in Provo, Utah; Kim Marie Chadwick born 10 Feb. 1960 in Provo, Utah.

725. ROY NELSON CHADWICK born 25 June 1925 in Spanish Fork, Ut; died 25 June 1925.

717. THOMAS HARRISON CHADWICK, Jr., son of Thomas Harrison Chadwick[707] (Aaron Chadwick[410] Hannah Workman[289] John[74] Jacob[6] Abraham[1]) and Mary Emma Nelson; born 13 Sept. 1905 in Spanish Fork, Utah; married 27 Feb. 1935 to LaVERN MOWER (born 25 May 1914 in Springville, Utah; dau of Percy Arnold Mower and Martha Leyshon) and had children:

726. JACK LeROY CHADWICK (adopted) born 19 Dec. 1933 in Springville, Utah; married 12 July 1957 to KATHERINE MARIE DALLEY and had children born in Provo, Utah: Darrell Lee Chadwick born 10 May 1958; Dennie LeRoy Chadwick born 23 Jan. 1960.

727. RICHARD THOMAS CHADWICK born 11 Dec. 1935 in Springville, Utah; married 2 May 1955 to BETTY JEAN CONDER and had children: Teressa Lyne Chadwick born 25 Sept. 1954 in American Fork, Utah; Richard Thomas Chadwick Jr. born 15 Nov. 1955 in Provo, Utah; Robert Harris Chadwick born 17 Oct. 1958 in Salt Lake City, Utah.

728. JAMES ARNOLD CHADWICK born 5 Aug. 1937 in Springville, Utah; married 29 Oct. 1957 to DORA PATRICIA SMITH and had a dau: Saundra Lyn Chadwick born 24 July 1958 in Jacksonville, Onslow, North Carolina.

729. DONALD LaMAR CHADWICK born 15 Feb. 1939 in Standardville, Carbon, Utah.

719. EFFIE ISABELL CHADWICK, dau of Thomas Harrison Chadwick[707] (Aaron Chadwick[410] Hannah Workman[289] John[74] Jacob[6] Abraham[1]) and Mary Emma Nelson; born 17 Feb. 1909 in Spanish Fork, Utah; married 3 March 1926 in Salt Lake City, Utah, to KENDALL BECKSTROM CARR (born 24 Jan. 1906 in Spanish Fork, Utah; son of Joseph Carr and Mary Elnora Beckstrom) and had children:

730. JOSEPH KENDALL CARR born 6 Feb. 1927 in Spanish Fork, Utah; married 21 June 1948 in Salt Lake City, Utah, to THEONE TANNER born 28 June 1928 in Price, Carbon, Utah; dau of Aubery Delos Tanner and Kathleen Edwards) and had children: William Joseph Carr born 29 July 1949 in Colfax, Whitman, Wash; Susan Carr born 11 June 1951 in Salt Lake City, Utah; Kendall Aubery Carr born 2 June 1954 in Syracuse, Onondaga, New York; Russell Tanner Carr born 15 Jan. 1956 in Syracuse, New York; Darrell George Carr born 17 Oct. 1957 in Syracuse, N.Y.; Randall Emmet Carr born 10 April 1959 in Syracuse, N. Y.

731. LaREAN CARR born 12 June 1928 in Spanish Fork, Utah; married 26 May 1948 in Manti, Sanpete, Utah, to PAUL LaMAR YOUNG (born 9 Oct. 1919 in Huntington, Emery, Utah; son of Alvin Little Young and Margaret Ellen Johnson) and had children born in Price, Carbon, Utah; Paula Young born 23 Sept. 1952; Scott K. Young born 28 Sept. 1954.

732. THOMAS RAY CARR born 15 Aug. 1929 in Spanish Fork, Utah; died 31 Oct. 1929.

733. JAMES ELMO CARR born 8 March 1931 in Helper, Carbon, Utah; died 7 Dec. 1932.

734. BETTY MARY CARR born 22 Jan. 1933 in Helper, Utah; married 17 Sept. 1955 in Helper, Carbon, Utah, to JOHN METTOME BAYSINGER (born 27 March 1927 in Salt Lake City, Utah; son of Curtis Monroe Baysinger and Helva Johnson) and had a son: John Charles Baysinger born 11 Sept. 1960 in Price, Utah.

735. LYNNETTE CARR born 23 March 1936 in Helper, Carbon, Utah; married 6 Aug. 1960 in Helper, Utah, to LON J. WALLACE (born 15

April 1930 in Price, Utah; son of Arthur Noble Wallace and Mary Ellen Hobbs.)

736. PAUL BERNELL CARR born 15 Aug. 1937 in Helper, Carbon, Utah.

720. MAX ANDREW CHADWICK, son of Thomas Harrison Chadwick[707] (Aaron Chadwick[410] Hannah Workman[289] John[74] Jacob[6] Abraham[1]) and Mary Emma Nelson; born 26 June 1911 at Thistle, Utah Co., Utah; married 17 Dec. 1930 to ZELLA MARY BURROW[2965] (born 25 Sept. 1911 in Hatch, Utah; dau of James B. Burrow and Mary Ann Hatch) and had a son:

737. JAY MAX CHADWICK born 27 Nov. 1933 in Helper, Carbon, Utah; married 5 May 1952 at Helper, Utah, to MARIE ALBERTA ENGLISH (born 19 Aug. 1936 in Standardville, Carbon, Utah; dau of Harley Cooper English and Eleanor Elizabeth Lamph) and had children born in Price, Carbon, Utah: Zella Marie Chadwick born 2 Dec. 1952; Susan Kay Chadwick born 8 May 1954; Steven Jay Chadwick born 2 Feb. 1956; Carl Lynn Chadwick born 23 Sept. 1957; Max Cooper Chadwick born 10 Aug. 1959.

721. BEULAH JOSEPHINE CHADWICK, dau of Thomas Harrison Chadwick[707] (Aaron Chadwick[410] Hannah Workman[289] John[74] Jacob[6] Abraham[1]) and Mary Emma Nelson; born 20 Aug. 1912 in Thistle, Utah; married 20 Nov. 1929 in Salt Lake City, Utah to THEO DeVERL CLARK (born 23 June 1908 in Bedford, Lincoln, Wyoming; son of Joseph James Clark and Patience Delilah Russell) and had children:

738. RUBY ANN CLARK born 22 Sept. 1930 in Spanish Fork, Utah; married 28 Oct. 1946 to WALTER DANIEL BASSETT and had children: Ike Daniel Bassett born 13 Aug. 1947 in Richfield, Sevier, Utah; Theo DeVerl Bassett born 16 Dec. 1948 in Salina, Sevier, Utah; Toinett Bassett born 20 Jan. 1950 in Salina, Utah; Mitchel Chris Bassett born 25 March 1951 in American Fork, Utah.

739. CHESTER DeVERL CLARK born 29 March 1932 in Spanish Fork, Utah; married 22 June 1953 to MARGARET JOY PORTER and had children: Robin Dee Clark (adopted) born 22 Aug. 1957 in Payson, Utah; Carol Jean Clark born 27 April 1953 in Payson, Utah; Glenda Lee Clark born 11 Jan. 1961 in Sacramento, California.

740. BEULAH MAY CLARK born 1 May 1933 in Spanish Fork, Utah; married 21 Dec. 1951 to RAY DON LAZENBY and had children: Donna Ray Lazenby born 21 Dec. 1952 in Salina, Utah; Marlene Lazenby born 15 July 1954 in Salina, Utah; Ronald Clark Lazenby born 8 March 1957 in El Paso, Texas; Carma Lou Lazenby born 16 Sept. 1960 in El Paso, Texas.

741. THEOLA MARIE CLARK born 22 Aug. 1936 in Spanish Fork, Utah; married 1 Aug. 1958 to WILLIAM HOWARD COZIER and had children born in Salt Lake City, Utah: Deborah Mae Cozier born 11 May 1959; Rebecca Ann Cozier born 31 July 1960.

742. VERA PATRICIA CLARK born 7 Dec. 1941 in Helper, Utah; married ORLAND LaKAY SHAW and had a son: Anthony LaKay Shaw born 13 Sept. 1960 in Richfield, Utah.

723. RUTH ELIZABETH CHADWICK, dau of Thomas Harrison Chadwick[707] (Aaron Chadwick[410] Hannah Workman[289] John[74] Jacob[6] Abraham[1]) and Mary Emma Nelson; born 26 July 1916 in Spanish

Fork, Utah; married 27 June 1934 in Spanish Fork, Utah, to FREDERICK GRIFFITHS (born 12 Aug. 1912 in Springville, Utah; died 5 Oct. 1959 in Springville, Utah; son of Thomas Griffiths and Mary Ann Rolfe) and had children born in Springville, Utah:

743. ELMO FRED GRIFFITHS born 24 Nov. 1934; married 17 Sept. 1952 to NETTIE NAOMI CARTER and had children born in Provo, Utah: Lynn Grifiths (dau) born 14 March 1955; Jerry Elmo Griffiths born 21 Feb. 1957; Kenneth Rolfe Griffiths born 22 Feb. 1959.

744. BEVERLY GRIFFITHS born 23 April 1936; married 26 June 1955 to ELDEN B. WILLIAMS and had children: Nanette Williams born 23 Dec. 1955 in Livermore, Calif; Brian Elden Williams born 28 Oct. 1957 in Alameda, Calif.

745. SHEILA GRIFFITHS born 15 June 1939; married 26 Aug. 1955 to ROBERT PAUL BRICKLEY and had children born in Provo, Utah: Daniel Scott Brickley born 4 June 1956; Diane Brickley born 19 Dec. 1958; David Fred Brickley born 5 Aug. 1959; Douglas Paul Brickley born 20 Feb. 1960.

746. ROBERT K. GRIFFITHS born 24 Jan. 1941; married 11 June 1960 to SANDRA LEE GAINES and had a dau: Nona Kaylene Griffiths born 25 March 1961 in Provo, Utah.

747. EMMA RAE GRIFFITHS born 31 May 1942; married 16 May 1960 to GLEN WILFORD COX.

748. MARGARET GRIFFITHS born 9 Nov. 1948.

710. AARON LARMON CHADWICK[410] (Hannah Workman[289] John[74] Jacob[6] Abraham[1]) and Ida Viola Winder; born 5 Dec. 1881 in Springville, Utah; died 9 Dec. 1954 in Ontario, Malheur, Oregon; married 1 Oct. 1902 in Salt Lake City, Utah, to MARY WARNER MARKHAM (born 25 Jan. 1879 in Spanish Fork, Utah; died 28 May 1958 in Ontario, Oregon; dau of William Don Carlos Markham and Sarah Ann Warner) and had children:

*749. DAVID LARMON CHADWICK born 29 July 1903 in Spanish Fork, Utah.

750. IDA ANN CHADWICK born 22 May 1905 in Spanish Fork, Utah; married 31 May 1927 to IVAN WARNER WILSON born 15 Feb. 1906 in Westfall, Malheur, Oregon; son of Warner Wilson) and had a son: William Ivan Wilson born 13 May 1932 in Ontario, 0regon, who married 1 Sept. 1957 to Beverly Cleta Gamble.

*751. LILLIAN MARY CHADWICK born 23 Jan .1908 in Spanish Fork, Utah.

749. DAVID LARMON CHADWICK, son of Aaron Larmon Chadwick[710] (Aaron Chadwick[410] Hannah Workman[289] John[74] Jacob[6] Abraham[1]) and Mary Warner Markham; born 29 July 1903 in Spanish Fork, Utah; married 2 July 1928 to LELA MAXINE McMILLAN (born 20 Feb. 1910 in Koskia, Idaho; dau of Earnest Smith McMillan and Susan Catherine Mothorn) and had children):

752. MELVIN DAVID CHADWICK born 22 April 1929 in New Plymouth, Payette, Idaho; married 5 June 1955 at Friday Harbour, San Juan, Wash., to ALICE JOANNE BOYCE (born 19 Oct. 1936 in Friday Harbor, Washington; dau of Neil Atwell Boyce) and had children born at Port Angeles, Callem, Wash: David Niel Chadwick born 25 Aug. 1956; Steven Wayne Chadwick born 19 July 1957; Melinda Jean Chadwick born 7 Nov. 1959.

753. MAXINE MARIE CHADWICK born 22 Feb. 1934 in Ontario, Oregon; married JACK WAYNE EDMONDSON (born 13 Feb. 1932 in Stroud, Oklahoma; son of Sulvia Russell Edmondson and Agnes R. Emerick) and had children: Janiel Marie Edmondson born 30 Jan. 1957 in Richland, Wash; John Dwayne Edmonson born 29 March 1960 in Nyssa, Malheur, Oregon.

751. LILLIAN MARY CHADWICK, dau of Aaron Larmon Chadwick[710] (Aaron Chadwick[410] Hannah Workman[289] John[74] Jacob[6] Abraham[1]) and Mary Warner Markham; born 23 Jan. 1908 in Spanish Fork, Utah; married 6 June 1933 at Payette, Idaho, to WILLIE LEVI GLASSON (born 20 Oct. 1903 in Elgin, Union, Oregon; son of Richard Henry Glasson and Clementine Martin) and had children:

754. MARY CLEMENTINE GLASSON born 9 Jan. 1935 in Elgin, Oregon; married 20 June 1953 in Payette, Idaho, to DONALD WILLIAM ROYSE (born 28 Aug. 1935; son of Audrey Royse and Edna .....) and had a dau: Leah Royse born 13 Nov. 1960 in Moscow, Lewiston, Idaho.

755. MARIE STELLA GLASSON born 9 Jan. 1935 in Elgin, Oregon; married 4 June 1959 at Logan, Cache, Utah, to EVAN HERD WALTON (FOSS) (born 7 Sept. 1925.)

756. RUTH ANN GLASSON born 21 Jan. 1937 in Elgin, Oregon.

757. JUNE GLASSON born 1 June 1938 in LaGrande, Union, Oregon.

711. HANNAH ELLEN CHADWICK, dau of Aaron Chadwick[410] (Hannah Workman[289] John[74] Jacob[6] Abraham[1]) and Ida Viola Winder; born 18 Oct. 1884 in Springville, Utah; married 25 Oct. 1899 in Provo, Utah, to WALTER AUGUSTINE ATWOOD (born 25 Oct. 1871 in Murray, Utah; died 15 Nov. 1954; son of Alonzo T. Atwood and Mary S. Barker) and had children:

758. DEWARD ATWOOD born 25 Aug. 1900 in Mill Fork, Utah; died 14 Sept. 1900.

759. IDA MARY ATWOOD born 30 May 1902 in Tucker, Utah Co., Utah; married 5 Feb. 1918 to WILLIAM H. PIERSON and had children: Marvin Pierson; Dixie Elaine Pierson; Helen Faie Pierson; Donna Raie Pierson; Bonnie Pierson; Patricia Pierson.

*760. WALTER ILIFF ATWOOD born 23 Feb. 1904 in Vernal, Uintah, Utah.

761. AARON ALBERT ATWOOD born 20 Aug. 1905 in Salem, Utah; married 5 Oct. 1938 to RACHEL ANN BRIMHALL (born 31 May 1910 in Provo, Utah; dau of Ether Record Brimhall and Sophronia Lydia Smith; Rachel married first Lynn Winfield Carpenter.) To Aaron and Rachel were born: Glen A. Atwood born 4 Oct. 1941 in Provo, Utah; Donna Lynn Atwood born 8 April 1950 in Ogden, Utah; Richard Albert Atwood born 2 Nov. 1951 in Ogden, Utah.

762. GORDON LEIGH ATWOOD born 20 Sept. 1907 in Salem, Utah; died 20 Oct. 1907.

*763. FRED CLARENCE ATWOOD born 11 Aug. 1909 in Mill Fork, Utah.

*764. FRANK LORENZO ATWOOD born 15 Oct. 1910 in Tucker, Utah Co., Utah.

765. ELLEN EDNA ATWOOD born 3 Dec. 1911 in Tucker, Utah; married 24 March 1930 to ELMO ALVIN HINCKLEY (born 18 April 1910 in North Ogden, Weber, Utah; son of Jacob Banard Hinckley and Jennie

Matilda Montgomery) and had a son: Elmo Mark Hinckley born 15 Nov. 1930 in Twin Falls, Idaho.

Elmo Mark Hinckley married (1) 13 Aug. 1947 to Esther Louise Cosner (born 28 June 1930 at LaGrande, Oregon; dau of Clato Homer Cosner and Jessie Kight) and had children: Elmo Kieth Hinckley born 31 Aug. 1948 in Pendleton, Oregon; Kenneth Alva Hinckley bor 13 Jan. 1950 in Irrigon, Oregon; Linda Susan Hinckley born 16 Jan. 1952 in Irrigon, Oregon. After a divorce, Elmo Mark Hinckley married (2) Elda Alberteen Dean (born 23 April 1939 in Ogden, Weber, Utah; dau of Joseph Albert Dean and Edna Norine Hamre) and had children in Ogden, Utah: Ronald Albert Hinckley born 24 July 1957; Cindy Ellen Hinckley born 26 Feb. 1959; James Mark Hinckley born 4 Dec. 1960.

*766. SYLVIA ARLIE ATWOOD born 13 Aug. 1912 in Tucker, Utah.

767. HANNAH ISABELLA ATWOOD born 3 April 1915 in Salem, Utah; married 16 Jan. 1934 at Thistle, Utah, to WILLIAM JONES WILLIAMS (born 23 Feb. 1900 in Spanish Fork, Utah; son of Benjamin E. Williams and Cecilia James) and had children born in Spanish Fork, Utah: William Jay Williams born 6 Sept. 1938, married 16 Nov. 1960 to Deanna Louise Pruett; Ross A. Williams born 27 Nov. 1942; Shirlee Lynne Williams born 29 March 1949.

*768. INEZ IRENE ATWOOD born 24 Feb. 1917 in Vernal, Uintah, Utah.

769. DONALD CLIFTON ATWOOD born 2 April 1919 in LaPoint, Uintah, Utah; married 18 April 1944 at Panama City Bay, Florida, to KATHERINE ANNA BURKETT (born 7 Dec. 1925 in Aurora, Kane, Ill; dau of Loren A. Burkett and Anna Mary Schwickert) and had children born at Waukegan Lake, Ill: Stanley Duane Atwood born 10 June 1948, died 23 April 1949; Duane Alden Atwood born 12 April 1950; Gregory Kevin Atwood born 12 Jan. 1953; Dona Kay Atwood born 7 March 1957.

770. THAYNE ALDON ATWOOD born 6 Nov. 1920 in Layton, Davis, Utah; died 12 Oct. 1924.

771. DOROTHY IRIS ATWOOD born 9 July 1922 in Layton, Utah; married JESSE LEON STEELE (born 9 June 1900 in Moab, Grand, Utah; son of Adam Leon Steele and Anna .....; Jesse married first Vera Barlos.) To Dorothy and Jesse were born: Alfred Lee Steele born 12 July 1941 in Springville, Utah: Cora Ellen Steele born 8 Feb. 1944; Clifton Leon Steele born 6 Aug. 1945 in Spanish Fork, Utah; Lloyd J. Steele born 30 Jan. 1952 in Spanish Fork, Utah; Vera Ann Steele born 30 Oct. 1955 in Spanish Fork, Utah.

772. GEORGE DOUGLAS ATWOOD born 23 Aug. 1924 in Midvale, Utah; married 5 April 1945 at Provo, Utah, to CHRISTIE J. SORENSEN (born 7 Aug. 1926 in Central, Sevier, Utah; dau of Christian Miller Sorensen and Netta Magdaline Christiansen) and had children born in Payson, Utah: Ronald D. Atwood born 30 Oct. 1947; Deward C. Atwood born 3 April 1951.

760. WALTER ILIFF ATWOOD, son of Hannah Ellen Chadwick[711] (Aaron Chadwick[410] Hannah Workman[299] John[74] Jacob[6] Abraham[1]) and Walter Augustine Atwood; born 23/25 Feb. 1904 in Vernal, Uintah ,Utah; married (1) MARCELLA JESSIE NICOL and had children:

773. WILLIAM ILIFF ATWOOD born 28 June 1924 in Midvale, Utah; married ANN DEAN ALLDREDGE born 23 June 1935 in Magna, Salt Lake, Utah; dau of Marian Alldredge and Olla Dolly) and had children born in Salt Lake City, Utah: Mary Ann Atwood born 4 June 1958; Vickie Lee Atwood born 15 Jan. 1960.

774. MYRLE FRANK ATWOOD born 26 March 1926 in Haines, Baker, Oregon; married 26 May 1950 in Salt Lake City, Utah, to BETTY LOU HAIDMAN born 30 Oct. 1930 in Salt Lake City, Utah; dau of Joseph Graham Haidman and Marvilla Porter) and had children born in Salt Lake City, Utah: Randal Craig Atwood born 3 Feb. 1952; Debra Lyn Atwood born 17 Nov. 1955.

Walter Iliff Atwood married (3) MARY MARGARET BAKER (born 30 May 1909 in Spanish Fork, Utah) and adopted a son:

775. FLOYD THAYNE ATWOOD born 25 July 1939 in Salt Lake City, Utah; married 24 April 1958 to LARAE HARPER.

763. FRED CLARENCE ATWOOD, son of Hannah Ellen Chadwick[711] (Aaron Chadwick[410] Hannah Workman[289] John[74] Jacob[6] Abraham[1]) and Walter Augustine Atwood; born 11 Aug. 1909 at Mill Fork, Utah; married 15 Sept. 1938 at Spanish Fork, Utah, to AGNES LOUISE NELSON (born 14 Sept. 1918 in Salt Lake City, Utah; dau of Oliver Willard Nelson and Ferrel Blackett) and had children:

776. CAROL LOUISE ATWOOD born 20 June 1937 in Spanish Fork, Utah; married 12 Jan. 1955 at Salt Lake City, Utah, to CHARLES FRANK SCHOLL and had children: Carol Rose Scholl born 11 Dec. 1959 in Payson, Utah; Marian Louise Scholl born 13 March 1961 in San Diego, Calif.

777. DOYLE WILLARD ATWOOD born 5 July 1940 in Spanish Fork, Utah; married 2 June 1960 to EMMA KATHLEENE PETERSON and had a son: Wayne D. Atwood born 25 June 1961.

778. CLARENCE JAMES ATWOOD born in Spanish Fork, Utah.

779. FERREL JANET ATWOOD born in Payson, Utah.

780. LAWRENCE NELSON ATWOOD born in Spanish Fork, Utah.

781. RAY FRED ATWOOD born 27 July 1952 in Spanish Fork, Utah.

782. KENDALL WAYNE ATWOOD born 20 Nov. 1955 in Payson, Utah.

783. MARIAN ATWOOD born 6 Nov. 1960 in Payson, Utah; died 6 Nov. 1960.

764. FRANK LORENZO ATWOOD, son of Hannah Ellen Chadwick[711] (Aaron Chadwick[410] Hannah Workman[289] John[74] Jacob[6] Abraham[1]) and Walter Augustine Atwood; born 15 Oct. 1910 at Tucker, Utah; married 20 Aug. 1934 in Provo, Utah, to THEDA CONKLIN (born 23 July 1919 in Helper, Carbon, Utah; dau of James Herbert Conklin and Maud Mary Cloward) and had children:

784. FRANK STEEL ATWOOD born 1 April 1935 in Salt Lake City, Utah; married 13 Feb. 1955 to MARILYN DOWLEY and had children: Tonya Beth Atwood born 28 Nov. 1956 in Colorado Springs, Colo; Kelli Jan Atwood born 24 May 1961 in Moab, Grand, Utah.

785. NICKOLAS LORENZO ATWOOD born 25 Sept. 1937 in Scenic, Utah Co., Utah; married 14 May 1961 in Germany to ELIZABETH HOFFMAN (of Germany).

786. JAMES WALTER ATWOOD born 14 Aug. 1938 in Spanish Fork, Utah; married 6 April 1957 to MAY RUTH LUKE.

787. DOUGLAS WAYNE ATWOOD born 15 Dec. 1940 in Salt Lake City, Utah.

788. GARY RAY ATWOOD born 26 July 1934 in Price, Carbon, Utah.

789. JOY ATWOOD born 2 Nov. 1945 in Price, Utah.

790. ORA JOAN ATWOOD born 23 Jan. 1947 in Price, Utah.
791. IRENE ATWOOD born 25 March 1949 in Price, Utah.

766. SYLVIA ARLIE ATWOOD, dau of Hannah Ellen Chadwick[711] (Aaron Chadwick[410] Hannah Workman[289] John[74] Jacob[6] Abraham[1]) and Walter Augustine Atwood; born 13 Aug. 1912 in Tucker, Utah; married 25 Feb. 1931 at Provo, Utah, to SAMUEL CORNABY WILLIAMS (born 9 March 1909 in Tucker, Utah; died 2 May 1953 in Spanish Fork, Utah; son of William T. Williams and Hannah Caroline Powell) and had children born in Spanish Fork, Utah:

792. SAMUEL GORDEN WILLIAMS born 26 April 1932; married 9 Dec. 1954 in Manti, Utah, to ELVA SIMMONS and had children born at Spanish Fork, Utah: Linda Kay Williams born 8 April 1955; Michelle Williams born 10 Sept. 1959.
793. WILLIAM WALTER WILLIAMS born 7 Sept. 1933; married 27 June 1952 in Spanish Fork, Utah, to NANCY LOWE and had children: Shanna Joan Williams; Vickey Williams; William Grant Williams; Sandy Kim Williams; Judy Walter Williams.
794. DAVID GRANT WILLIAMS born 24 Jan. 1935; died 30 Nov. 1935.

768. INEZ IRENE ATWOOD, dau of Hannah Ellen Chadwick[711] (Aaron Chadwick[410] Hannah Workman[289] John[74] Jacob[6] Abraham[1]) and Walter Augustine Atwood; born 24 Feb. 1917 in Vernal, Uintah, Utah; married 7 Nov. 1934 at Thistle, Utah, to ELDEN MESSICK (born 20 Nov. 1905 in Gassville, Baxter, Arkansas; son of Henry Randolph Messick and Sarah Milanda Culverhouse) and had children:

795. VELMA JEAN MESSICK born 8 Feb. 1936 in Price, Carbon, Utah; married 4 Sept. 1957 in Salt Lake City, Utah, to CLYDE GORDEN ECHOLS and had a dau: Lanita Echols born 25 Oct. 1958.
796. LARRY ELDEN MESSICK born 19 April 1937 in Price, Utah; married 17 Nov. 1956 to DELORES SHAFFER and had children: Tammy Joe Messick (dau) born 22 Oct. 1957 in Kemmerer, Wyoming; Shannan Dee Messick born 24 May 1959 in Provo, Utah.
797. DON ALLEN MESSICK born 19 Aug. 1938 in Spanish Fork, Utah; married 3 March 1958 in Salt Lake City, Utah, to CLAUDIA AUSTIN and had children: Kathleen Messick born 13 Oct. 1958 at Rowla, Mo; Stephen Messick born in Provo, Utah; Michele Messick born in Provo, Utah.
798. RAYMOND CLARK MESSICK born 14 July 1940 in Price, Utah; married MARILYN STERNER.
799. PERRY GALE MESSICK born 16 Feb. 1944 in Price, Utah.
800. LOREN ALBERT MESSICK born 28 May 1947 in Provo, Utah.
801. BRYAN HENRY MESSICK born 18 March 1953 in Provo, Utah.

714. LORENZO DOW CHADWICK, son of Aaron Chadwick[410] (Hannah Workman[289] John[74] Jacob[6] Abraham[1]) and Ida Viola Winder; born 22 April 1892 in Mill Fork, Utah Co., Utah; married 23 Nov. 1914 to ALICE MARGARET CORLESS (born 14 June 1896 in Payson, Utah; dau of Joseph Corless and Alice Parker) and had children:

802. JAMES LORENZO CHADWICK born 3 Dec. 1915 in Salem, Utah; died 12 Dec. 1915.

*803. VAUGHN CORLESS CHADWICK born 31 Jan. 1917 in Thistle, Utah.

804. CAROL BETH CHADWICK born 28 Dec. 1918 in Thistle, Utah; married 8 Feb. 1937 to EARL DONALD HERRINGTON born 25 Sept. 1911 in Rock Springs, Sweetwater, Wyoming; son of Earl William Herrington and Rose Sturm; Earl married first Rosella Barnett.)

805. DONALD DOW CHADWICK born 10 Aug. 1921 in Thistle, Utah; married 14 April 1942 at Malad, Oneida, Idaho, to BERNICE MUIR (born 13 March 1925 in Clinton, Davis, Utah; dau of John Albert Muir and Evalyn Childs) and had children: Donald Dow Chadwick, Jr. born 12 Jan. 1943 in Clinton, Davis, Utah; James Albert Chadwick born 17 Jan. 1947 in Ogden, Utah; Michael Lynn Chadwick born 17 March 1948 in Ogden, Utah; Carl Edward Chadwick born 29 Dec. 1950 in Ogden, Utah.

806. LACELLE DALE CHADWICK born 26 April 1928 in Provo, Utah; married 15 March 1947 to EVELYN MAE BROADBENT (born 9 Aug. 1929; dau of Leland Fredrick Broadbent and Belva Mae Qualls) and had children born in Ogden, Utah: Ellen Mae Chadwick born 19 Nov. 1947; Carol Margaret Chadwick born 19 June 1949; Lee Dale Chadwick born 4 April 1951; Julie Kay Chadwick born 9 Jan. 1953; Janet Sue Chadwick born 13 Sept. 1955; Paula Jean Chadwick born 3 Nov. 1957.

807. ALICE JOYCE CHADWICK born and died 28 Nov. 1930 in Ogden, Utah.

808. CARL EUGENE CHADWICK born 23 Feb. 1932 in Ogden, Utah; married 14 Aug. 1953 at Ogden, Utah, to LORNA JOYCE RIVES (born 12 Nov. 1934 in Ogden, Utah; dau of Rell William Rives and Muriel Tuttle) and had children born in Ogden, Utah: Jeffrey Rock Chadwick born 26 July 1955; David Craig Chadwick born 4 Feb. 1958.

809. STANLEY VEE CHADWICK born 24 July 1934 in Ogden, Utah; died 25 July 1934.

803. VAUGHN CORLESS CHADWICK, son of Lorenzo Dow Chadwick[714] (Aaron Chadwick[410] Hannah Workman[289] John[74] Jacob[6] Abraham[1]) and Alice Margaret Corless; born 31 Jan. 1917 in Thistle, Utah; married 18 Oct. 1937 to MARY ELAINE CROMPTON (born 12 July 1922 in Evanston, Uinta, Wyoming; dau of John David Crompton and Georgina Winn Sheen) and had children:

810. GARY VAUGHN CHADWICK born 5 April 1938 in Ogden, Utah; married 23 May 1958 in Salt Lake City, Utah, to ELAINE FACER (born 16 May 1936 in Ogden, Utah; dau of Vernal Elmer Facer and Laurel Chase) and had children born in Ogden, Utah: Douglas Garey Chadwick born 22 Jan. 1959; Sherry Chadwick born 10 April 1961.

811. JOYCE ELAINE CHADWICK born 2 May 1939 in Ogden, Utah; married 16 Nov. 1957 in Ogden, Utah, to RONALD LAURENCE LAMBETH (born 30 April 1939 in Sedro Wooley, Skagit, Washington; son of Albert Leo Lambeth) and had children: Jeffrey Rock Lambeth born 20 Sept. 1958 in Ogden, Utah; Connie Jean Lambeth born 6 Oct. 1959 in Ogden, Utah; Gregary Scott Lambeth born 1 April 1961 in Lynnwood, Washington.

812. BARBARA LUCILE CHADWICK born 14 July 1942 in Salt Lake City, Utah.

813. JOHN DOWN CHADWICK born 23 July 1943 in Ogden, Utah; died 23 July 1943.

814. STANLEY KENT CHADWICK born 11 Feb. 1946 in Ogden, Utah.

815. CLAUDETTE JEAN CHADWICK born 28 Aug. 1947 in Ogden, Utah.

816. TIM EUGENE CHADWICK born 29 Nov. 1948 in Ogden, Utah.

817. VICKIE LEE CHADWICK born 18 Feb. 1950 in Ogden, Utah; died 29 March 1953.

818. RICKIE DeWAYNE CHADWICK born 12 May 1951 in Ogden, Utah; died 4 July 1951.

819. BYRON KEITH CHADWICK born 8 Sept. 1952 in Ogden, Utah.

820. BONITA LUANA CHADWICK born 10 March 1955 in Ogden, Utah.

821. VAL SCOTT CHADWICK born 17 March 1958 in Ogden, Utah.

822. SANDRA KAY CHADWICK born 20 Sept. 1959 in Ogden, Utah.

716. CAROLINE (CARRIE) CHADWICK, daughter of Aaron Chadwick[410] (Hannah Workman[289] John[74] Jacob[6] Abraham[1]) and Ida Viola Winder; born 20 July 1896 in Mill Fork, Utah; married (1) 3 July 1914 to GEORGE FRANKLIN LaDAM (born 24 Dec. 1887 in Brandon, Utah; son of Edmond LaDam and Hannah Turner) and had children:

823. CLIVE FRANKLIN LaDAM born 1 Aug. 1914 in Tucker, Utah; died 6 Aug. 1914.

824. AARON EDMOND LaDAM born 12 July 1915 in Salem, Utah; married 1) VERA HAWKINS (of Ogden, Utah; dau of Lawrence Hawkins and Lucille Merrill); married (2) Mrs. MAY BOWENS; (3) ANNE .....

825. GEORGE WESLEY LaDAM born 14 Nov. 1917 in Salem, Utah; married 25 Sept. 1941 to ROBERTA ELIZABETH RHODES (born 28 Jan. 1922 in Arizona; dau of Robert Rhodes and Bessie Hancock and had children: Robert Wesley LaDam born 12 Sept. 1942 in Cotton Wood, Yavapa, Arizona; Kenneth George LaDam born 24 March 1946 in San Diego, California; Elizabeth Learenne LaDam born 13 March 1947 in San Diego, California; Penny Lee LaDam born 30 Oct. 1954 in San Diego, California; Roberta Susanne LaDam born 24 March 1959 in San Diego, California.

Caroline Chadwick married (2) JOHN ALLEN (FOSTER) RODGERS (born 23 April 1884 in Pea Ridge, Benton, Arkansas; died 13 Oct. 1928 in Ogden, Utah) and had children:

826. BETTY MAY RODGERS born 22 May 1922 in Pocatello, Idaho; married 6 July 1941 in Yuma, Arizona, to RONALD CLARENCE UNANDER (born 4 June 1916 in Ogden, Utah; son of Augustus "Gus" Unander and Charlotte May Dye) and had children born in San Diego, Calif: Vicky May Unander born 20 Jan. 1942; Ronald Wesley Unander born 1 Aug. 1945.

Vicky May Unander married Paul Melvin Pinkham (born 1 Sept. 1935 in Augusta, Kennebec, Maine; son of Charles Melvin Pinkham and Treasa (Theressa) Bubar), and had children: Paul Michael Pinkham born 23 Jan. 1960; Malissa May Pinkham born 26 June 1961.

827. ALLEN DALE RODGERS born 30 Sept. 1924 in Pocatello, Idaho; married 17 Oct. 1947 in Kansas City, Kansas, to BARBARA JEAN HOFFMAN (born 1 Sept. 1929 in Kansas City, Kansas; dau of Edward Chester Hoffman and Violet Edna Pate) and had children born in Kansas City, Kansas: Shirley Ann Rodgers born 22 May 1948; Cheryl Lynn Rodgers born 26 Dec. 1949; John Allen Rodgers born 30 June 1951; Joyce Elizabeth Rodgers born 31 May 1953; Clinton Dale Rodgers born 3 Aug. 1954; Caroline Elaine Rodgers born 2 Feb. 1957.

828. JOHN JAY RODGERS born 1 Aug. 1927 in Ogden, Utah; married RENA FROST (born 15 June 1930 in San Diego, Calif; dau of Robert A. Frost and Alice Francis Castle) and had children born in San Diego, Calif: Linda Diane Rodgers born June 1949; John Allen Rodgers born June 1951.

412. LEAH CHADWICK, dau of Hannah Workman[289] (John[74] Jacob[6] Abraham[1]) and James Madison Chadwick; born 19 Dec. 1857 in Salt Lake City, Utah; died 6 Dec. 1882; married 15 March 1873 to JOHN A. SMITH (son of Abraham Smith and Anna Smith) and had children:

829. ABRAHAM SMITH born 1 Nov. 1873 in Springville, Utah; died 2 Nov. 1873.

830. IERMANIA SMITH born 20 Oct. 1875 in Tintic, Juab, Utah; died 1875.

*831. LLOYD BASSET SMITH born 20 Nov. 1876 in Springville, Utah.

832. GERTRUDE PEARL SMITH born 9 Oct. 1878 in Springville, Utah.

833. HANNAH FARIS SMITH born 21 Jan. 1881 in Springville, Utah.

831. LLOYD BASSET SMITH, son of Leah Chadwick[412] (Hannah Workman[289] John[74] Jacob[6] Abraham[1]) and John A. Smith; born 20 Nov. 1876 in Springville, Utah; died 1 Jan. 1948 in Payson, Utah; married 20 Jan. 1897 to LURA MARCELLE MASON (born 30 May 1880 in Springville, Utah; died 7 Feb. 1948 in Springville, Utah; dau of George Albert Mason and Rachel Lydia Scoville) and had children:

834. MAUD SMITH born 27 April 1898 in Springville, Utah; married 23 Dec. 1919 to LEONARD HUTCHISON.

835. ETHEL SMITH born 24 Dec. 1900 in Springville, Utah; married 29 Dec. 1919 to ROBERT HUGHES.

836. LLOYD LEO SMITH born 18 Nov. 1902 in Springville, Utah; married 9 March 1926 to IDA WILMA CLOWARD dau of Orson P .Cloward and Sille May Quin) and had children born in Payson, Utah; Leo Lynn Smith born 1 Aug. 1927; Coleen Smith born 25 April 1930; Sharon Selly Smith born 1 July 1933; Joyce Mazie Smith born 21 Nov. 1935, died 5 March 1937; Donna Lou Smith born 7 Jan. 1940.

837. EARL B. SMITH born 3 July 1905.

838. LOLA SMITH born 17 May 1908; died 10 June 1908.

839. VONDA SMITH born 12 Feb. 1911; married about 1929 to RALPH WING.

840. DONALD M. SMITH born 11 Dec. 1913; married 24 Oct. 1935 to EMMA MARGARET WILD (born 22 May 1918; dau of George J. Wild and Maude Lee) and had children: Blake M. Smith born 3 June 1937 in Springville, Utah; Shirley Ann Smith born 26 Nov. 1941 in Springville, Utah; Don Michael Smith born 12 Sept. 1950 in Provo, Utah; Douglas Lee Smith born 15 March 1952 in Provo, Utah; Jeffrey Lynn Smith born 13 May 1958 in Provo, Utah.

841. ALBERT TED SMITH born 26 May 1916 in Springville, Utah; married 9 Aug. 1940 in Farmington, Davis, Utah; to JEAN EDDY (born 22 March 1918 in Springville, Utah; dau of William Thomas Eddy and Mary Alice Phillips) and had children born in Springville, Utah: Phillip Ted Smith born 25 Sept. 1941; Kathy Jean Smith born 13 May 1949.

842. GEORGE GERALD SMITH born 4 Oct. 1918 in Silver City, Utah.

843. FAYE SMITH born 30 Nov. 1921 in Springville, Utah; married 13 March 1940 at Spanish Fork, Utah, to WILLIAM J. BOWDISH (born 26 Dec. 1914 in Las Animas, Bent, Colo; son of Edward Bowdish and Bell Wright) and had children: Anita Rae Bowdish born 5 Sept. 1945 in Chicago, Cook, Ill; Robert Randall Bowdish born 4 June 1948 in Provo, Utah; Kevin J. Bowdish born 18 Dec. 1956 in Provo, Utah.

290. ABRAM SMITH WORKMAN, son of John Workman[74] (Jacob[6] Abraham[1]) and Lydia Bilyeu[68B]; born 8 Sept. 1822 in Carlisle, Nicholas, Ky; died 27 Oct. 1852 in Provo, Utah; married 4 April 1842 in Overton Co., Tenn., to MARTHA WITCHER (born about 1824 in Overton Co., Tenn; died 20 Aug. 1846 near Mt. Pisgah, Iowa) and had children:

844. NEPHI WORKMAN born 10 Jan. 1843 in Nauvoo, Hancock, Ill; died a child.

*845. CAROLINE K. WORKMAN born 28 March 1844 in Nauvoo, Illinois; died 3 Aug. 1927 in Farmington, Davis, Utah.

846. LYDIA WORKMAN born 4 Dec. 1845 in Nauvoo, Illinois; died a child.

847. LOUISA WORKMAN born 20 Aug. 1846 near Mt. Pisgah, Iowa; died Aug. 1846.

Abram S. Workman married (2) in 1847 at Mt. Pisgah, Iowa, MRS. POLLY HESS HAYS (born 27 June 1819 near Waynesboro, Franklin, Pa.; died 1 Jan. 1850 at Mt. Pisgah, Union, Iowa; dau of Jacob Hess and Elizabeth Fouts; widow of John Hays;) and had children:

*848. JOHN WESLEY WORKMAN born 1 Feb. 1848 in Mt. Pisgah, Iowa; died 29 Aug. 1931 in Farmington, Utah.

849. HEBER WORKMAN born 1 Jan. 1850 in Mt. Pisgah, Iowa; died 10 Nov. 1917 in Farmington, Utah; unmarried.

Abram S. Workman married (3) in 1851 at Mt. Pisgah to MRS. JANE JAMES DACK (born 15 Nov. 1808; widow of James Dack; her maiden name was James.) To this union Mrs. Dack brought the following children:

*1. REBECCA DACK born 24 Nov. 1836 in Ontario, Canada; died 25 Dec. 1865; married 4 June 1855 n Salt Lake City, Utah, to ANDREW JACKSON WORKMAN[291].

2. ELIZA JANE DACK born 24 June 1839 in Kitterley, Ontario, Canada; married 2 March 1857 to Alexander Williams.

3. EMMA ALVERA DACK born 12 April 1841 in Kingston, Ontario, Canada; died 14 Sept. 1912; married Isaac Richard Ross.

4. JAMES WHITFORD DACK born 3 Oct. 1848 in Benton, Iowa; died 1934; married in 1867 to Caroline Sophia Moore.

5. SARAH ANN DACK born 9 Aug. 1849 in Des Moines, Polk, Iowa; died 5 July 1887; married 1 Dec. 1868 to David Hyrum Gorley.

There were no children born to Abram S. Workman and Jane James Dack. Some time after the death of Abram, Jane married JAMES POWELL.

Abram S. Workman joined the church of Jesus Christ of Latter-day Saints as a youth, being baptized 22 July 1839 and confirmed 30 July 1839 by Julian Moses and Abram Owen Smoot. Soon after he

Top picture, left to right—David Hess, Addie Hess, Frank Hess, mother Caroline Workman Hess. Center picture, left to right—James Russell Workman, Charles Grant Workman. Lower row, left to right—Thelma Workman Pace, daughter Judy Pace. Right—Children of James Russell Workman.

was 19 years of age he married Martha Witcher and later the same year the couple joined with Jacob L. Workman[284] in the move westward to the state of Illinois. In Nauvoo the two brothers built homes on a parcel of land across the street east of the home of Heber C. Kimball.

The next three years that had begun so hopefully for the young couple were to produce a great deal of turmoil and instead of the peaceful permanence they had hoped for, their prophet was martyred and the fear of mobs dominated every movement. In each of these three years Martha gave birth to a child, only one of whom was to survive the ordeal of being driven from a comfortable home into the wilderness of Iowa. Whether the young family left Nauvoo in the winter of 1846 is not known, but that summer found them moving slowly and painfully across the prairie until they neared the first permanent camp at Mt. Pisgah. Before they reached this temporary asylum on 20 Aug. 1846 Martha gave her life in exchange for the birth of her fourth child. Whether the daughter thus born died that same day or later is not certain but mother and child were buried by the wayside.

Sorrowfully Abram continued on to Mt. Pisgah where Jacob L. Workman and his frail wife Nancy helped him to care for his small daughter until in 1847 Abram met and married Polly Hess Hays, a young widow who also had known the sorrow of loss of a loved one. Waiting in Mt. Pisgah for fortune to mend and to be able to continue on with the Saints Abram and Polly Hess Hays became the parents of two sons but soon after the birth of the second son Polly died, leaving Abram a widower for the second time.

At the time that Abram married Mrs. Jane James Dack in 1851 his family consisted of his three surviving children, Caroline, John and Heber. With the addition of Mrs. Dack's family of five children Abram prepared to leave for the Valley of the Mountains. Together the new family set out on the lengthy and difficult trek across the western plains, arriving in Salt Lake City in the fall of 1851. Abram's father, John Workman[74], and his elder brother, Jacob L. Workman[284] were already located there and received the newcomers with great joy.

Abram and Jane remained in Salt Lake City for one year, then, thinking they had a better chance of making a good living in Utah Valley, they moved to Provo. Just one week after their arrival in Provo Abram took sick and died, leaving Jane with the responsibility of the eight children. Caroline was only 8 years old and her two brothers were 4 and 2. With such a heavy family burden it was necessary for the children to contribute to the support of the family as soon as possible. So it was that at a very early age Caroline was put into service in the home of other Latter-day Saints and helped to support her two younger brothers until she married. At that time they came to live with her until they were able to support themselves.

845. CAROLINE WORKMAN, dau of Abram Smith Workman[290] (John[74] Jacob[6] Abraham[1]) and Martha Witcher; born 28 March 1844 in Nauvoo, Hancock, Ill; died 8 Aug. 1927 in Farmington, Davis, Utah; married 25 April 1862 in Salt Lake City, Utah, to JOHN W. HESS (born 24 Aug. 1824 in Franklin Co., Pa; died 16 Dec. 1903 in

Farmington, Davis, Utah; son of Jacob Hess and Elizabeth Fouts) and had children born in Farmington, Davis, Utah:

850. JOSEPHINE HESS born 12 Aug. 1864; died 9 Aug. 1868 in Farmington, Utah.

851. DAVID CORNELIUS HESS born 16 Aug. 1865 in Farmington, Utah; marired 9 Jan. 1898 to LOIS KIMBALL.

852. JOHN W. HESS, Jr. born 20 Sept. 1867; died 17 Feb. 1936; married 24 Aug. 1884 to SARAH ANN KING.

853. ADELINE LYDIA HESS born 11 Dec. 1869; married 16 Aug. 1887 to CHARLES G. UDY.

854. FRANKLIN HESS born 10 May 1872; married SARAH A. COMPTON.

855. CHARLES C. HESS born 7 March 1874; married JANE E. ORVIN.

856. LOT HESS born 27 Jan. 1876; died 4 Dec. 1894.

857. CAROLINE HESS born 28 March 1878; married 14 Nov. 1894 to JOSEPH W. LOVEDAHL.

858. MINEARD LYMAN HESS born 5 Aug. 1880; married 4 April 1906 to MARY ELLEN HOLT.

859. MARK HESS born 19 June 1884; married 8 Jan. 1904 to ELSIE HUGHES.

Left motherless in Mt. Pisgah, Iowa, Caroline Workman suffered the trials and tribulations of life in that outpost of the Mormon trek. Two subsequent step-mothers influenced the child and cared for her as they could. At the age of 8 Caroline lost her father and after that was placed out to work to help the widowed step-mother and the smaller children of the family. Caroline had such a sweet, lovable disposition that her services were sought after by the leading people of the community. By the time she was 18 she was working in the home of Brigham Young. While there John W. Hess, a church leader from Davis County, evidenced his interest in the young girl. He had no doubt known her for many years inasmuch as her first step-mother, Polly Hess Hays, was a sister of John W. Hess. Marriage was proposed and after some debate and deep thought, Caroline accepted the offer.

Besides her own ten children Caroline raised the large families of two previous wives of John W. Hess. She was so honest and charitable in her dealings and so devoted to her task that all the children loved her as their own mother. An observer would have difficulty in telling which were her own children and which the children of the other wives by the treatment they received.

848. JOHN WESLEY WORKMAN, son of Abram Smith Workman[290] (John[74] Jacob[6] Abraham[1]) and Polly Hess Hays; born 1 Jan. 1847 in Mt. Pisgah, Iowa; died 29 Aug. 1929 in Farmington, Davis, Utah; married 28 April 1872 in Salt Lake City, Utah, to MARGARET ELIZA CORBITT (born 18 May 1858; died 14 March ....; dau of William B. Corbitt and Elzina Shelton) and had children born in Farmington, Davis, Utah:

860. ELIZABETH E. WORKMAN born 5 June 1874; died 9 July 1879 in Farmington, Utah.

Top row, left to right—John Wesley Workman, Jr., (insert) Moroni Nephi Workman. Top right—John Wesley Workman, Eliza Margaret Corbett Workman and daughters Essie Workman Yeager, Harriet Verna Workman Carlos, Alice Ann Workman Steed, Arville Workman Steed. Bottom picture, left to right—Laura Hill Workman, Charles Heber Workman. Right, Essie Workman Yeager, Harry Yeager.

861. MARY ELIZA WORKMAN born 28 July 1876; died 11 July 1879 in Farmington, Utah.

862. CAROLINE REBECCA WORKMAN born 8 Oct. 1878; died 15 July 1879 in Farmington, Utah.

863. JOHN WESLEY WORKMAN Jr. born 31 May 1880; married IVA BROWN.

*864. CHARLES HEBER WORKMAN born 16 Jan. 1883.

*865. MORONI NEPHI WORKMAN born 19 Jan. 1885; died 7 Feb. 1960.

866. ESSIE MAY WORKMAN born 19 Aug. 1887; married 20 May 1908 to HARRY YEAGER (born 17 Jan. 1882 in Sioux Falls, Minnehaha, South Dakota; died 30 Aug. 1945 in Salt Lake City, Utah; son of Andrew Jacob Yeager and Katheryn Thomas. No children.

867. ALICE ANN WORKMAN born 9 Jan. 1890; married HARLON L. STEED.

868. VERNA HARRIET WORKMAN born 19 Jan. 1893; married FRANK CARLOS.

*869. ARVILLA WORKMAN born 27 Feb. 1895.

John Workman was only 4 years of age when his father died in Provo, Utah; little is told of his life until the marriage of his sister Caroline to John W. Hess, when he and his brother Heber went to live in her home. Reaching maturity in Farmington, he married and settled there. His first three children died within a week of each other, succumbing to an epidemic of diphtheria, a sad beginning to his otherwise happy married life.

John Workman was a devoted supported of the Workman Genealogical Society, donating considerably in time, record and finance.

864. CHARLES HEBER WORKMAN, son of John Wesley Workman[848] (Abram Smith[290] John[74] Jacob[6] Abraham[1]) and Margaret Eliza Corbitt; born 16 Jan. 1883 in Farmington, Davis, Utah; married 13 July 1915 to LAURA EVELINE HILL (born 13 May 1884 in West Layton, Davis, Utah; dau of James Harvey Hill) and had children:

870. AFTON HILL WORKMAN born 18 April 1916 in Centerville, Davis, Utah; died 10 Jan. 1954; married 9 Oct. 1935 in Clearfield, Davis, Utah, to GRANT HAWS and had a dau: Sharon Kaye Haws born 20 April 1937 in Ogden, Utah, who married (1) Mr. Huerta; (2) 2 Dec. 1948 in Las Vegas, Nevada, to William J. McDonald.

871. CHARLES GRANT WORKMAN born 13 July 1918 in West Layton, Davis, Utah; married (1) 22 Nov. 1938 in Kaysville, Davis, Utah, to BARBARA BLACKWELL and had a son: Gary Workman born 13 Oct. 1941.

Charles Grant Workman married (2) 5 May 1945 at Winnipeg, Canada, to RHODA RALLS (who died 1 Feb. 1946) and had a son: Ronald Jay Workman born 13 Jan. 1946.

Charles married (3) 10 Oct. 1947 at Ogden, Utah, to LENA STEWART and had a son: Lynn Charles Workman born 23 June 1949.

He married (4) 25 April 1954 at Elko, Nevada, to RUTH WILSON.

872. THELMA WORKMAN born 10 Aug. 1920 in Syracuse, Davis, Utah; married 10 March 1944 in Salt Lake City, Utah, to JOHN REX PACE born 25 May 1919 in Mt. Home, Utah; son of Harvey Alexander Pace and Margaret Moffit.) They had a dau: Judy Lee Pace born 4 Oct. 1944 in Roosevelt, Utah.

873. JAMES RUSSELL WORKMAN born 2 Aug. 1924 in Syracuse, Davis, Utah; married 3 Sept. 1945 in Reno, Nevada, to MARIE MORENO and had children born in San Francisco, California: Craig Jefferay Workman born 3 Aug. 1946; Debra Christan Workman born 13 Sept. 1951; Yvonne Marie Workman born 14 July 1953.

865. MORONI NEPHI WORKMAN, son of John Wesley Workman[848] (Abram Smith[290] John[74] Jacob[6] Abraham[1]) and Margaret Eliza Corbitt; born 19 June 1885 in Farmington, Davis, Utah; died 7 Feb. 1960 in Orem, Utah; married (1) NELLIE YOUNG ANDERSON (born 27 July 1885 in Salt Lake City, Utah; died 2 Aug. 1923 in Salt Lake City, Utah; dau of Alma N. Young and Matilda Ewing; married first to James M. Anderson who died in Tooele, Utah.) To Moroni Nephi Workman and Nellie Young Anderson were born:

874. EVA WORKMAN born 21 April 1912 in Stockton, Tooele, Utah; married 23 July 1927 to TONEY GANNUSCIO.

*875. HORACE WESTLEY WORKMAN born 1 Dec. 1913 in Stockton, Tooele, Utah.

876. LEONARD NEPHI WORKMAN born 26 June 1915 in Stockton, Utah; married JULIA DEROSE.

877. LAVEDA SARAH WORKMAN born 27 Jan. 1917 in Stockton, Utah; married 30 March 1934 to ELMER W. ALLEN.

878. MELVIN ELMER WORKMAN born 4 Feb. 1919 in Stockton, Utah; married 21 June 1937 to CATHERINE GANNUSCIO.

Moroni Nephi Workman married (2) 1 Sept. 1940 in Provo, Utah, to MRS. MARY ELIZA GREENHALGH SCOTT (born 16 Nov. 1876 in Santaquin, Utah; died in 1955 in Eureka, Tintic, Utah; dau of William Greenhalgh and Hannah Booth; she was the widow of Mr. Scott and had two sons: Glen C. Scott and Robert B. Scott.)

875. HORACE WESTLEY WORKMAN, son of Moroni Nephi Workman[865] (John Wesley[848] Abram Smith[290] John[74] Jacob[6] Abraham[1]) and Nellie Young Anderson; born 1 Dec. 1913 in Stockton, Tooele, Utah; married 14 Jan. 1938 in Tooele, Utah, to MARCELLA STOUT (born 9 May 1917 in Hinckley, Millard, Utah; dau of Hosea Fisk Stout and Martha Luella Sherrell) and had children:

879. WILLIAM SHERRELL N. WORKMAN born 12 June 1934 in Salt Lake City, Utah; married 14 Sept. 1959 to DORIS LARSON.

880. GLORIA ANN WORKMAN born 9 May 1940 in Stockton, Tooele, Utah; married 9 Feb. 1958 to VAN ROBERT PALMER.

881. PAUL HORACE WORKMAN born 20 Aug. 1941 in Stockton, Tooele, Utah.

882. DENNIS CLYDE WORKMAN born 2 Jan. 1948 in Tooele, Utah.

883. SUSAN NAOMI WORKMAN born 20 April 1953 in Tooele, Utah.

884. MARCI LORENE WORKMAN born 12 April 1955 in Tooele, Utah.

885. ALESA JOY WORKMAN born 3 March 1958 in Tooele, Utah.

Horace Westley Workman served as first counselor in the Stockton Ward, Tooele Stake, bishopric of the Church of Jesus Christ of Latter-day Saints.

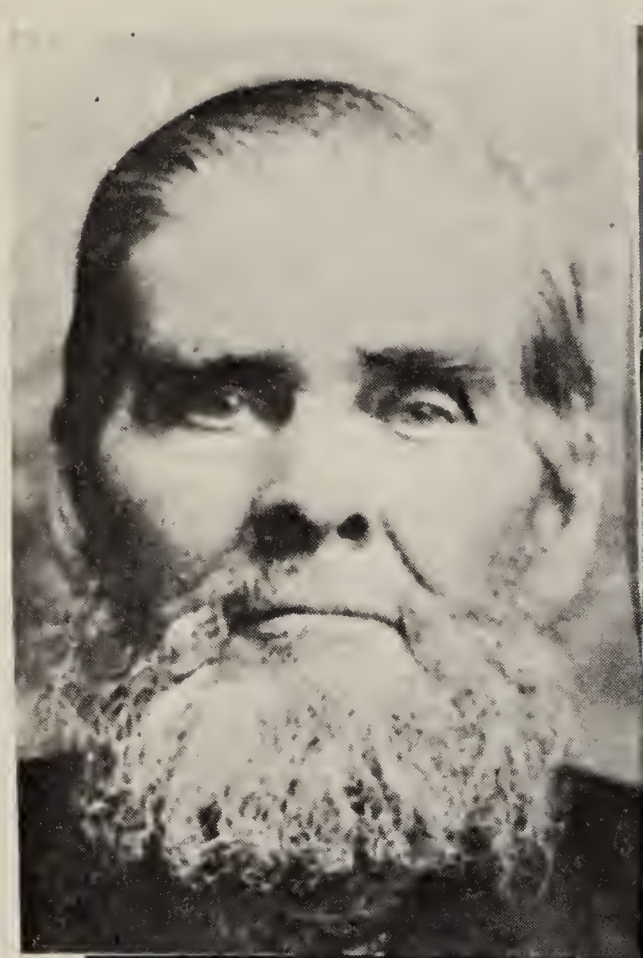

Top row, left to right—Andrew Jackson Workman, Sariah Johnson Workman. Bottom, left to right, standing—Price Ruesch Workman, William Ruesch Workman, Dolen Ruesch Workman. Seated—Christie Workman, Nephi Spendlove Workman (father), Louise Ruesch Workman (mother), Lorna Workman.

869. ARVILLA WORKMAN, dau of John Wesley Workman[848] (Abram Smith[290] John[74] Jacob[6] Abraham[1]) and Margaret Eliza Corbitt; born 27 Feb. 1895 in Farmington, Davis, Utah; married (1) JOSEPH BARKER (but was later divorced from him.) To this union were born:

886. LILLIAN ARVILLA BARKER born 27 Nov. 1912 in Farmington, Utah; died Feb. 1913.

887. ZELDA MABLE BARKER born 5 Feb. 1914 in Farmington, Utah; died April 1915.

Arvilla Workman married (2) 2 June 1917 at Farmington, Davis, Utah, to RULEN L. STEED (born 30 Dec. 1895 in Farmington, Utah; died March 1939 at Omaha, Nebraska; buried in Farmington, Utah; son of Edward L. Steed and Clara Wilcox) and had children:

888. BONITA STEED born 14 Oct. 1928 in Farmington, Utah; married (1) DELBERT FARNSWORTH and had children born in Salt Lake City, Utah: Shauna Farnsworth born 29 March 1946; Sharrie Lynn Farnsworth born 10 Oct. 1948.

After a divorce from Mr. Farnsworth, Bonita married (2) LOREN L. JAMISON and had children born in Salt Lake City, Utah: Vickie Lee Jamison born 24 Feb. 1950; Douglas Scott Jamison born 21 Sept. 1952; Jon Kelly Jamison born 25 Jan. 1956.

889. JACQUELINE STEED born 19 Feb. 1931 in Ogden, Utah; married ROBERT E. LEE (born 1 April 1931 in Salt Lake City, Utah) and had children born in Salt Lake City, Utah: Michael Douglas Lee born 17 March 1950; Loriann Lee born 26 Oct. 1955; Rick E. Lee born 25 Nov. 1956; Nancy Ann Lee born 15 Oct. 1959.

Arvilla Workman married (3) J. C. FLINT. No children from this union.

291. ANDREW JACKSON WORKMAN, son of John Workman[74] (Jacob[6] Abraham[1]) and Lydia Bilyeu[68B] born 15 July 1824 in Carlisle, Nicholas, Ky; died 15 June 1909 in Hurricane, Washington, Utah; married 4 June 1855 in Salt Lake City, Utah, to REBECCA DACK (born 24 Nov. 1836 in Ontario, Canada; died 25 Dec. 1865 in Virgin, Wash., Utah; dau of James Dack and Jane James) and had children:

890. WEALTHY LOUISA WORKMAN born 10 Aug. 1856 in San Bernardino, California; married WILLIAM DAWSON.

891. REBECCA EVELINE WORKMAN born 25 March 1859 in Virgin City, Utah; married Mr. DOBSON.

892. ANDREW JACKSON WORKMAN born 10 Jan. 1861 in Virgin City, Utah; died same day.

893. JOHN EDWARD WORKMAN born and died 1 Jan. 1862 in Virgin City, Utah.

894. WILLIAM MANTI WORKMAN born 12 June 1863 in Virgin City, Utah; died 6 March 1914 in Hurricane, Utah.

895. JOSEPH JAMES WORKMAN born 20 Dec. 1865 in Virgin City, Utah; died 1 Oct. 1866.

Andrew Jackson Workman married (2) 17 March 1866 to MRS. SARIAH ANNA JOHNSON EAGER (born 18 Feb. 1832 in Amhurst,

Lackawanna, Pa; died 27 March 1925 in Hurricane, Utah; dau of Joel Hills Johnson and Anna Pixley.) Mrs. Eager was the widow of John Eager (born about 1830; died 31 March 1864 in Manti, Sanpete, Utah; son of Thomas Eager and Lucy .....) Their children were: Anna Sariah Eager born 29 May 1850 in Mill Creek, Utah; John Thomas Eager born 20 Dec. 1851 in Salt Lake City, Utah, died 3 March 1864 in Manti, Utah; William Walton Eager born 21 Oct. 1853 in Manti, Utah; Julia Hills Eager born 20 Dec. 1855 in Manti, Utah; Joel Sixtus Eager born 9 Feb. 1858 in Manti, Utah; Susan Elizabeth Eager born 11 Feb. 1860 in Manti, Utah; Benjamin Franklin Eager born 20 Feb. 1862 in Manti, Utah, died 27 July 1884 in St. Joseph, Arizona; Mary Claira Workman Eager born 23 June 1863 in Manti, Utah, married 25 Nov. 1881 in St. George, Utah, to William Dobson and had one son, William Thomas Dobson born 28 Jan, 1883 in Kanab, Utah.

To Andrew Jackson Workman and his wife, Sariah Anna Johnson Eager, were born:

*896. AMOS JACKSON WORKMAN born 18 Dec. 1866 in Virgin City, Utah; died 9 April 1952.

*897. NEPHI JOHNSON WORKMAN born 7 Sept. 1868 in Virgin City, Utah; died May 1931.

*898. CHARLES ADELBERT WORKMAN born 3 Sept. 1870 in Virgin City, Utah; died 22 July 1923.

*899. EDWIN MONROE WORKMAN born 2 July 1872 in Virgin City, Utah; died in 1940.

*900. JACOB LEWIS WORKMAN born 18 Nov. 1874 in Virgin City, Utah; died 12 March 1911 in Hurricane, Utah.

Andrew Jackson Workman joined the Church of Jesus Christ of Latter-day Saints as a youth of 17. With his father's family he left Kentucky in 1842 and migrated to Nauvoo, Illinois. He was with the first company of Saints when they crossed the Mississippi River in the winter of 1846 headed for the unknown West, having been driven from their homes by the infuriated mobs of Hancock Co., Ill. Not yet having a family of his own to provide for he drove team for John D. Lee and Ezra T. Benson to Mt. Pisgah, Iowa. There he stayed with his brother Jacob L. Workman[284] until his father, John Workman[74] arrived.

At Mt. Pisgah he was chosen to join a pioneering company to go further west to make preparations for the onward movement of the main body. By the time he arrived at Council Bluffs, Iowa, the United States government was making a call for volunteers from the migrating "Mormons" to join in the war with Mexico. Andrew Jackson Workman was one of the first to volunteer for service in this group that was destined to write one of the unforgettable chapters in the history of the conquering of the west. As a member of the Mormon Battalion he made the historic march to the Pacific Coast, arriving there in January 1847. In Los Angeles the Battalion was discharged but upon the request of Col. Stevenson, Andrew with 99 other companions re-enlisted for a short term. With this new company he marched to San Diego where he remained until discharged in April 1848, having served in the United States Army one year and nine months.

On the way north to rejoin his people in Utah, word reached him that others of the Battalion had discovered GOLD near Sacramento. With the desire to better his fortune Andrew went to the gold fields. There he was joined by his brother Cornelius. Of this experience he says, "It took us a few days to get our bearings and know what to do or where to dig. The first 3 or 4 weeks we made little more than our board. Flour and meat were $1.00 a pound and all other things in proportion. The first month I had made $330.00 so decided to find better digging. My brother Cornelius, myself and 8 or 10 others went over north of what is called "Mormon Island" on the American River. About 30 miles up the North Fork we pitched our tents and began work. We did not do so well the first few days until my partner and I found a pocket of gold. He dug and I washed it out in an 8 quart pan. In 2 days I had washed out $5,000.00 worth of gold dust. We divided the money or dust and started for home in November 1848."

While waiting to be outfitted for the trip and to increase the number of travelers for safety sake, most of the savings of the two brothers were stolen. In an effort to recoup their fortunes the boys returned to San Francisco. Andrew worked there for 6 months but didn't get paid so returned to the gold fields. In 1852 he took a steamer to lower California and went on to San Bernardino where the Mormons were settling. He remained there until the spring of 1855 when he joined a company going to Salt Lake City, arriving there in May 1855.

The following June Andrew married Rebecca Dack and together they returned to San Bernardino where they remained until 1857 when, because of the threat of the "Utah War," Brigham Young called the members of the young colony to return to Utah. They started the journey in Dec. 1857, arriving in Cedar City, Utah, in Feb. 1858. There they remained until the following October when they moved south to Fort Harmony.

In Jan. 1859 Andrew and his young family decided to settle in the "Rio Virgin Valley" for the purpose of raising cotton and fruit. They were the first white settlers to locate in this area permanently. It was here on Christmas Day, 1865 that the young mother died. Andrew says, "On Christmas day my wife Rebecca died. She took cold 2 or 3 days after Joseph James was born and died a few days later. Our son lived until October and then was laid beside his mother. That left me with three children, Louisa, Eveline and Manti. In 1866 I made a bargain with Mrs. Sarah A. Eager, widow of John Eager. . . . We went to Salt Lake City and were married."

It was a good bargain. For 50 years Andrew Jackson Workman and his wife pioneered that wild country, building dams, digging ditches to convey the water onto the land, planting and cultivating the soil.

896. AMOS JACKSON WORKMAN, son of Andrew Jackson Workman[291] (John[74] Jacob[6] Abraham[1]) and Sariah Ann Eager Johnson; born 18 Dec. 1866 in Virgin City, Utah; died 9 April 1952 in Hurricane, Utah; married 24 Feb. 1886 in St. George, Utah, to AMANDA JANE BURKE (born 8 Aug. 1866 in Virgin City, Utah; died 26 July

1935; dau of Charles Peter Burke and Betsy Christina Jenson) and had children:

901. CHARLES ANDREW WORKMAN born and died 22 March 1888 in Virgin City, Washington, Utah.

*902. MARY WORKMAN born 11 July 1893 in Hinckley, Millard, Utah.

903. JACOB WORKMAN died in infancy.

904. IVAN WORKMAN born 7 Sept. 1898 in Virgin, Utah; married 25 Nov. 1931 in Parowan, Iron, Utah, to ITHA SCOW (born 2 Nov. 1909 in Hurricane, Wash., Utah; dau of Joseph Andrew Scow and Emily Ellen Wood) and had a dau: Cheryl Ella Workman born 15 Oct. 1932 in Hurricane, Utah, who married 6 Dec. 1951 to Valjean Cooper (born 7 Aug. 1929 in Syracuse, Davis, Utah; son of William Heber Cooper and Marguerite Helene Sandoz) and had children born in Martinez, Contra Costa, California: Jeffrey Paul Cooper born 30 Oct. 1952; Valerie Ann Cooper born 28 Dec. 1953; Michelle Ellen Cooper born 22 Sept. 1956.

Amos Jackson Workman was a successful fruit farmer and developed several varieties of figs and pecans. He was one of the first farmers to settle in and develop the Hurricane area, helping to survey the town site. He was instrumental in constructing the highline canal, serving his district for many years as a member of the town and field water boards. An active member of the Church of Jesus Christ of Latter-day Saints, he was president of the Zion Park Stake High Priests Quorum and was a ward teacher for 50 years.

902. MARY WORKMAN, dau of Amos Jackson Workman[896] (Andrew Jackson[291] John[74] Jacob[6] Abraham[1]) and Amanda Jane Burke; born 11 July 1893 in Hinckley, Millard, Utah; married 27 Dec. 1916 at St. George, Utah, to WILLIAM NUTTER (NOCK) HINTON (born 4 Oct. 1890 in Virgin, Utah; son of John Maurice Hinton and Nancy Nutter Stanworth) and had children born in Hurricane, Washington, Utah:

905. MARION W. HINTON born 15 Dec. 1917; married 8 Aug. 1942 to ELLA BROOKSBY (born 15 March 1921 in Fredonia, Coconino, Arizona; dau of Wilford Brooksby and Stella Young) and had children: Carol Hinton born 7 Dec. 1943 in Santa Monica, Calif; Kathleen Hinton born 31 July 1945 in Cedar City, Utah.

906. CARLON AMOS HINTON born 10 July 1919; married 7 Sept. 1940 in St. George, Utah, to VERNA LYNN SHUMWAY (born 25 Nov. 1921 in Tropic, Garfield, Utah; dau of Richard Franklin Shumway and Mary Ann Wilson) and had children: Marylin Hinton born 16 April 1942 in Tolleson, Maricopa, Arizona; Adrian Hinton born 13 Feb. 1944 in Litchfield, Park, Arizona; Wilma Hinton born 16 Jan. 1945 in Litchfield, Park, Arizona; Phyllis Hinton born 18 May 1948 in Phoenix, Arizona; Donald Charles Hinton born 25 Feb. 1952 in Phoenix, Arizona; Marion Richard Hinton born 16 Nov. 1955 in Phoenix, Arizona.

907. ALDA HINTON born 25 March 1921; married 20 May 1946 in Salt Lake City, Utah, to JAMES VIKIN MURPHY (born 18 Sept. 1923 in Oklahoma; son of James William Murphy and Floy Murphy) and had children born in Salt Lake City, Utah: Margaret Hinton Murphy born 30 June 1948; Maureen Jean Murphy born 15 Aug. 1951; Jill Shannon Murphy born 20 March .....; Michael Allen Murphy born 19 April .....

908. DELMER HINTON born 2 April 1924; married 9 Aug. 1947 in Las Vegas, Nevada, to JUANITA BROOKSBY (born 22 Jan. 1929 in Fre-

donia, Arizona; dau of Wilford Brooksby and Stella Young) and had children: Evelyn Hinton born 21 Aug. 1948 in Cedar City, Iron, Utah; Delmer Gary Hinton born 13 June 1950 in Logan, Cache, Utah; Janice Hinton born 22 Oct. 1953 in Duarte, Calif; Charline Hinton born 13 May 1956 in Duarte, Calif; Eric William Hinton born 17 Aug. 1958 in Duarte, Calif.

909. LENA MAE HINTON born 1 May 1931; married 4 March 1950 in St. George, Utah, to ALBIN JUDD (born 16 April 1929 in Fredonia, Arizona; son of Warren Dart Judd and Olive Brooksby) and had children: Kerry Judd born 7 Aug. 1950 in Kanab, Kane, Utah; Kelly Hinton Judd born 9 July 1951 in Logan, Cache, Utah; Bonnie Judd born 10 March 1953 in Medford, Oregon; Renne William Judd born 28 Dec. 1954 in Medford, Oregon; David Darte Judd born 11 April 1956 in Phoenix, Arizona; Gordon Eli Judd born 23 June 1959 in Phoenix, Arizona.

910. GAIL JOHN HINTON born 21 Jan. 1934.

897. NEPHI JOHNSON WORKMAN son of Andrew Jackson Workman[291] (John[74] Jacob[6] Abraham[1]) and Sariah Ann Eager Johnson; born 7 Sept. 1868 in Virgin City, Utah; died May 1931 in Hurricane, Utah; married 17 Oct. 1889 in St. George, Utah, to MARY ELIZABETH SPENDLOVE (born 16 Dec. 1871; dau of John Spendlove and Mary Davies) and had children born in Virgin City, Washington, Utah:

911. ANDREW SPENDLOVE WORKMAN born 26 July 1889; died 28 Nov. 1889.

*912. MARY WORKMAN born 23 Oct. 1891.

*913. WEALTHA WORKMAN born 20 Dec. 1893.

*914. NEPHI S. WORKMAN born 4 Aug. 1895.

*915. ANNA WORKMAN born 1 Nov. 1898.

916. IVA WORKMAN born 2 Feb. 1901; married 24 Dec. 1925 to RODNEY STANWORTH.

917. FERNARD WORKMAN born 10 Aug. 1903.

918. ADA WORKMAN born 16 Oct. 1905.

919. WALTER WORKMAN born 12 Sept. 1908.

912. MARY WORKMAN, dau of Nephi Johnson Workman[897] (Andrew Jackson[291] John[74] Jacob[6] Abraham[1]) and Mary Elizabeth Spendlove; born 23 Oct. 1891 in Virgin City, Utah; married 12 Sept. 1911 in St. George, Utah, to WALTER HENRY STOUT (born 15 Jan. 1887 in Rockville, Washington, Utah; son of Henry Stout and Anna S. Hall) and had children born in Hurricane, Utah:

920. WEALTHY STOUT born 21 Sept. 1912; married 10 May 1932 to GARDINER HEYWOOD.

921. VINETTA STOUT born 30 Sept. 1919; died 9 Dec. 1952; married 19 Dec. 1934 to GRANT WRIGHT.

922. CLAYTON STOUT born 11 June 1917; married 2 June 1941 to FONDA PEDERSON.

923. ASEL WALTER STOUT born 10 May 1919; died 27 May 1957; married RUTH HENDERSON.

924. GORDON STOUT born 21 April 1921; died 29 Sept. 1946; married MARY THOMAS.

Top picture, standing, left to right—Wealthy Workman Gibson, Mary Workman Stout, Annie Workman Hirschi, Nephi Spendlove Workman, Mary Elizabeth Spendlove Workman (mother), Iva Workman Stansworth, Ada Workman Sullivan (daughters), Nephi Johnson Workman (father), Walter Workman (baby). Lower picture—Family of Mary Workman and Walter Henry Stout at a family reunion.

925. DELWORTH STOUT born 21 Feb. 1923; married 15 June 1945 to ALICE ROBERTS.

926. KENNETH STOUT born 27 Sept. 1925; married 19 Nov. 1948 to JOYCE GILLESPIE.

927. R. DEAN STOUT born 7 July 1927; married LaRUE PARK.

928. ALMA RAY STOUT born 18 Jan. 1931; married JOYCE SMITHURST.

929. ARTHUR LLOYD STOUT born 9 March 1933; married Jan. 1947 to LUCILLE KRAMER.

Mr. and Mrs. Stout celebrated their golden wedding anniversary 12 Sept. 1961.

913. WEALTHA WORKMAN, dau of Nephi Johnson Workman[897] (Andrew Jackson[291] John[74] Jacob[6] Abraham[1]) and Mary Elizabeth Spendlove; born 20 Dec. 1893 in Virgin, Utah; married 9 Sept. 1915 to JOHN EDGAR GIBSON (born 22 Nov. 1889 in Grafton, Washington, Utah; son of George Andrew Gibson and Emily Wood) and had children born in Hurricane, Utah:

*930. HOMER W. GIBSON born 21 Jan. 1917; married 17 Jan. 1945 to WANDA COOPER.

931. WARD N. GIBSON born 11 Jan. 1919; married 7 Sept. 1946 to LOLA FRANCISCO.

932. DON GIBSON born 10 Jan. 1921; married 11 Oct. 1941 to AFTON WILSON.

933. AFTON VAUGHN GIBSON born 30 March 1923; married 13 Oct. 1941 to DELOY GUYMON.

934. IVA GIBSON born 14 Jan. 1925; married 12 Nov. 1942 to ASHBY REEVE.

935. LANETTA GIBSON born 16 Oct. 1927; married 3 Feb. 1945 to CLYDE MILNE.

936. THELL EDGAR GIBSON born 18 Jan. 1931.

937. LEN NEPHI GIBSON born 19 Jan. 1933.

914. NEPHI SPENDLOVE WORKMAN, son of Nephi Johnson Workman[897] (Andrew Jackson[291] John[74] Jacob[6] Abraham[1]) and Mary Elizabeth Spendlove; born 4 Aug. 1895 in Virgin City, Utah; married LOUISE RUESCH (born 5 Feb. 1898 in Springdale, Utah; dau of William Ruesch and Marilla Sophronia Draper) and had children born in Hurricane, Utah:

938. ARLIN CALVIN WORKMAN born 14 July 1918; died 17 Sept. 1928.

939. LORNA WORKMAN born 4 Nov. 1919; married 24 Jan. 1938 to THORVAL STANSWORTH (born 9 May 1910 in Grafton, Utah; died 4 Aug. 1948 in Cedar City, Iron, Utah; son of James N. Stansworth and Susan Hirschi) and had children born in Hurricane, Utah: LaRee Stansworth born 22 March 1942; Jennie Stansworth born 16 Jan .1944; Phyllis Stansworth born 27 March 1946; Phyl Stansworth born 27 March 1946.

Lorna Workman married (2) 19 March 1953 in Salt Lake City, Utah, to HOMER WALTER BRADSHAW (born 1913 in Wellsville, Utah) and had a dau: Lu Ann Bradshaw born 17 April 1954 in Salt Lake City, Utah.

Lorna's third marriage 24 Oct. 1955 in Salt Lake City, Utah, was to LEO HALL (born 10 May 1914 in Rockville, Utah; son of Arthur Hall and Addie DeMille.

940. CHRISTIE WORKMAN born 6 April 1923; married LESTER J. BURNS (who died March 1948 in Hurricane, Utah) and had children: Madge Louise Burns born 16 Jan. 1944 in Gabs Valley, Nevada; Robert John Burns born 18 May 1945 in Hurricane, Utah; Thomas W. Burns born 17 Sept. 1947 in Hurricane, Utah.

Christie Workman married (2) 4 Jan. 1949 in Hurricane, Utah, to JESSE CORNELIUS (born 19 Aug. 1914 in Virgin, Utah; son of James E. Cornelius and Lola Violate Lee) and had children born in Cedar City, Utah: Bruce Cornelius born 4 Oct. 1949; Christie Cornelius born 15 Dec. 1950; Marlin Cornelius born 21 Sept. 1952; Evelyn Cornelius born 30 Dec. 1953.

941. PRICE RUESCH WORKMAN born 2 Oct. 1924; married (1) 28 April 1946 to PATRICIA SULLIVAN (of Seattle, Washngton; dau of James A. Sullivan) and had a son: Raymond Workman born 2 Dec. 1947 in Hurricane, Utah. This couple was divorced and Price Workman married (2) 6 May 1950 in St. George, Utah, to MARLENE GUBLER (born 23 June 1931 in Hurricane, Utah; dau of Harris H. Gubler and Lucille Hinton) and had children: Troya Dawn Workman born 13 Nov. 1952 in Torrance, Calif; April Lynn Workman born 6 June 1955 in Lancaster, Calif; Roscoe Jonathan Workman born 27 Jan. 1957 in Lancaster, Calif; Warren Brent Workman born 18 Dec. 1959 in Lancaster, Calif.

942. RUPERT REX WORKMAN born 14 July 1931; died 8 Feb. 1934.

943. WILLIAM REUSCH WORKMAN born 21 Jan. 1933; married 17 June 1955 in St. George, Utah, to JO ANN TAYLOR (born 20 Jan. 1934 in St. George, Utah; dau of Byron Hegsted Taylor and Anna Belle Brooks) and had children: Amy Workman born 11 Oct. 1956 in St. George, Utah; Abby Louise Workman born 4 Feb. 1958 in El Paso, Texas; Val William Workman born 1 June 1959 in Salt Lake City, Utah; Ann Workman born 27 Aug. 1960 in Salt Lake City, Utah.

94. DOLEN REUSCH WORKMAN born 30 Nov. 1934; married 10 Sept. 1954 to DIXIE LEE NIELSON (born 19 March 1937 in Salt Lake City, Utah; dau of Jay Christian Nielson and Ella June Hill) and had children born in Salt Lake City, Utah: Shelly Lynn Workman born 21 June 1955; Pamela Jean Workman born 22 Aug. 1957.

915. ANNA WORKMAN, dau of Nephi Johnson Workman[897] (Andrew Jackson[291] John[74] Jacob[6] Abraham[1]) and Mary Elizabeth Spendlove; born 1 Nov. 1898 in Virgin, Utah; married 15 May 1918 to CLAUDIUS HIRSCHI (born 13 Sept. 1892 in Rockville, Utah; son of David Hirschi and Mary Matilda Petty) and had children born in Hurricane, Utah:

945. BARBARA HIRSCHI born 1 March 1919; married 5 Dec. 1944 to FORREST PLEINMAN.

946. MERLINE CLAUDIUS HIRSCHI born 15 Aug. 1920; died 13 Feb. 1935; married 19 Sept. 1940 to LOLA BEATTY.

947. DOROTHY HIRSCHI born 15 Sept. 1922; married DELANCE SQUIRE.

948. WALDO JUNIUS HIRSCHI born 19 Aug. 1927; married 10 Sept. 1947 to SYBIL ISOM.

918. ADA WORKMAN, dau of Nephi Johnson Workman[897] (Andrew Jackson[291] John[74] Jacob[6] Abraham[1]) and Mary Elizabeth Spendlove; born 16 Oct. 1905 in Virgin City, Utah; married 16 Sept. 1922 to EVAN LAZELL SULLIVAN (born 23 Feb. 1903 in Leeds, Utah;

son of William Duncan Sullivan and Mary Ann McMullin) and had children:

949. TWILA SULLIVAN born 31 May 1924 in St. George, Utah; died 30 Dec. 1930.

950. MARY MELBA SULLIVAN born 11 Nov. 1926 in Leeds, Utah; married LLOYD LEE ADAMS.

951. EVAN HAL SULLIVAN born 1 Jan. 1928 in Leeds, Utah; married LEILA BARBER.

952. DEE WORKMAN SULLIVAN born 17 March 1931 in Leeds, Utah; married DIANE LEITE.

953. GLENNA SULLIVAN born 28 Feb. 1933 in Leeds, Utah; died 7 March 1961; married BENNIE NELSON.

954. WILLIAM WESLEY SULLIVAN born 10 April 1935 in St. George, Utah; married BETTY BLAKE.

898. CHARLES ADELBERT WORKMAN, son of Andrew Jackson Workman[291] (John[74] Jacob[6] Abraham[1]) and Sariah Ann Johnson Eager; born 3 Sept. 1870 in Virgin City, Utah; died 22 July 1923 in Hurricane, Utah; married 26 April 1892 in St. George, Utah, to JOSEPHINE PICKETT (born 19 Aug. 1871 in St. George, Utah; dau of Horatio Pickett and Harriett Josephine Johnson) and had children:

955. CHARLES ADELBERT WORKMAN born 23 Feb. 1893; died 4 Aug, 1894 in Virgin City, Utah.

956. WILLIAM WORKMAN born and died 19 May 1894 in Virgin City, Utah.

957. HARRIET JOSEPHINE WORKMAN born 22 May 1895 in St. George, Utah; died 5 July 1896.

*958. VIOLA DELSY WORKMAN born 7 April 1897 in Virgin City, Utah.

959. ELDA WORKMAN born 1 Nov. 1898 in Virgin City, Utah; died 22 Sept. 1918.

*960. FLORA BERYL WORKMAN born 4 Aug. 1900 in Virgin City, Utah.

961. HAZEL DEL WORKMAN born 13 Aug. 1902 in Virgin City, Utah; married CLAVE DANIEL WALKER.

962. JOEL ELLIS WORKMAN born 21 July 1905 in Virgin City, Utah; died 7 Aug. 1906.

963. CARL FENTON WORKMAN born 20 Feb. 1907 in Hurricane, Utah; died 22 Sept. 1932.

964. MARK VERNON WORKMAN born 20 Feb. 1909; died 17 May 1909 in Hurricane, Utah.

*965. ELOISE WORKMAN born 22 April 1910 in Hurricane, Utah.

Charles Adelbert Workman, fruit farmer and prominent church and civic man of Southern Utah, was one of the first vice presidents of the Workman Family organization, serving from 1920 until the time of his death.

958. VIOLA DELSY WORKMAN, dau of Charles Adelbert Workman[898] (Andrew Jackson[291] John[74] Jacob[6] Abraham[1]) and Josephine Pickett; born 7 April 1897 in Virgin City, Utah; married 21 Dec. 1920 in St. George, Utah, to HYRUM NELSON LEANY (born 16 March 1892 in Harrisburg (near Leeds) Utah; son of Hyrum Leany and Mary Margaret Woodbury) and had children:

966. DUANE JAY LEANY born 24 Sept. 1921 in Hurricane, Utah; married 5 July 1947 in Nephi, Juab, Utah, to THELMA GOLDEN (born 30 Sept. 1924 in Nephi, Utah; dau of Maber Gee Golden and Florence Mabel Sullivan) and had children born in Salt Lake City, Utah: Richard Duane Leany born 18 May 1948; Karen Rae Leany born 5 Nov. 1949; JoAnne Leany born 8 April 1955; Lorilyn Leany born 7 Sept. 1957.

967. VAUNA MAE LEANY born 30 May 1923 in Hurricane, Utah; married 15 Dec. 1942 in Salt Lake City, Utah, to BAKER JAMES PAXTON (born 13 March 1921 in Beaver, Utah; son of Wallace Brown Paxton and Viola Baker) and had children born in Salt Lake City, Utah: Ronald Brent Paxton born 6 Feb. 1947; Marvin Lee Paxton born 21 April 1948; Lisa Gai Paxton born 4 Dec. 1956.

968. LAURICE LEANY born 19 June 1925 in St. George, Utah; died 3 June 1935.

969. MARY ERVA LEANY born 30 March 1927 in St. George, Utah; married 15 April 1947 in St. George, Utah, to WALTER BURDETT SHUMWAY (son of Seth Shumway and Vivian Stevens) and had children born in Monticello, San Juan, Utah: Jerry Shumway born 27 Jan. 1948; Sandra Kay Shumway born 15 Dec. 1949; Deryl Burdett Shumway born 13 May 1951; Gai Lyn Shumway born 31 Dec. 1952; Toni Jean Shumway born 29 May 1954; Sherri Jo Shumway born 19 Oct. 1955; Mitchel L. Shumway born 9 Sept. 1958.

970. HYRUM VARD LEANY born 13 Feb. 1929 in St. George, Utah; married 14 July 1955 in St. George, Utah, to RACHEL JEFFERY (born 4 Nov. 1935 in Delta, Millard, Utah; dau of Edgar Wallace Jeffery and Nancy Ethel Hale) and had children born in Provo, Utah: LuWellyn Jay Leany born 3 April 1956, died 15 May 1957; Jeffery Vard Leany born 25 March 1957; Marie Leany born 27 March 1958; Brenda Leany born 4 Aug. 1959.

971. DELSENE LEANY born 15 Nov. 1930 in St. George, Utah; married 31 Dec. 1951 in St. George, Utah, to MARK J. GIBSON (born 25 Jan. 1929 in Hurricane, Utah; son of Elmer Rodney Gibson and Edna Stout) and had children: Linda Kay Gibson born 10 Nov. 1952 in St. George, Utah; Gary Mark Gibson born 28 July 1954 in Henderson, Nevada; Alan Kelle Gibson born 4 Jan. 1956 in Henderson, Nev; Dale Bryan Gibson born 2 May 1957 in Henderson, Nev.

972. CHARLES EUGENE LEANY born 6 Nov. 1932 in St. George, Utah; married 17 Aug. 1952 at Fredonia, Arizona, to JUNE UTAHNA JOHNSON (born 2 June 1934 in Springdale, Utah; dau of Arvie LeRoy Johnson and Lella Gifford) and had children born in Henderson, Nevada: Douglas Eugene Leany born 19 June 1953; Kevin Scott Leany born 25 Jan. 1955.

973. LAURELLE LEANY born 17 Oct. 1935 in St. George, Utah; married 7 May 1955 in St. George, Utah, to GLADE LEONARD DALTON (born 4 Oct. 1931 in Rockville, Utah; son of Leonard Dalton and Edna Angell) and had children: Leonard Dalton born prematurely 25 Nov. 1955, died 26 Nov. 1955 in Salt LakeCi ty, Utah; Mary Dalton born prematurely 8 July 1956, died 9 July 1956 in Salt Lake City, Utah; Michelle Dalton born 12 July 1957 in Salt Lake City, Utah; Jodi Dalton born 5 Nov. 1958 in Lancaster, Calif.

960. FLORA BERYL WORKMAN, dau of Charles Adelbert Workman[898] (Andrew Jackson[291] John[74] Jacob[6] Abraham[1]) and Josephine Pickett; born 4 Aug. 1900 in Virgin City, Utah; married 22 May 1918 in Parowan, Iron, Utah, to DAVID HUME TWEEDIE (who died

1 March 1935 in Cedar City, Iron, Utah) and had children born in Hurricane, Utah:

974. WILDEN HUME TWEEDIE born 19 May 1920; married 30 Oct. 1940 in St. George, Utah, to METTA WOOD (born 9 April 1921; dau of Ether Wood and Augusta Carter) and had children: Richard McLaren Tweedie born 2 Aug. 1941 in Cedar City, Utah; Jeffery David Tweedie born 5 Nov. 1942 in Cedar City, Utah; Shannon Tweedie born 30 Oct. 1943 in Cedar City, Utah; Rose Mary Tweedie born 15 Feb. 1946 in Cedar City, Utah; April Michele Tweedie born 1 April 1957 in California.

975. BARBARA TWEEDIE born 21 Dec. 1922; married 25 June 1946 to ROBERT POULSON (born 11 May 1920; son of Merrit Poulson and Merle Peterson) and had children: David Merrit Poulson born 12 Aug. 1951 in Salt Lake City, Utah; Lani Lee Poulson born 7 March 1953 in Tremonton, Utah; Lynda Poulson born 17 Oct. 1955 in Tremonton, Utah.

976. FLORINE TWEEDIE born 24 Jan. 1925; married 24 Nov. 1954 in London, England, to WILLIAM PAUL MORRIS (born 27 July 1925) and had children: Paula Ce'Cile Morris born 13 Feb. 1956 in Milan, Italy; William Bruce Morris born 15 June 1958 in Aix en Provence, France.

977. CHARLIENE TWEEDIE born 20 July 1927; married 14 June 1950 at St. George, Utah, to FRANK REED (born 2 Jan. 1928; son of Earl Reed and Ella Mannin) and had children: Rebecca Reed born 27 Feb. 1952 in Elko, Nevada; Robert Alan Reed born 25 Aug. 1953 in St. George, Utah; Jayne Reed born 21 Aug. 1955 in Ogden, Utah; Ryan Tweedie Reed born 10 Feb. 1957 in Ogden, Utah.

978. MARY HELEN TWEEDIE born 13 April 1930; married 29 Sept. 1956 to ALAN PARSONS and had children born in Salt Lake City, Utah: Timothy Alan Parsons born 23 Dec. 1957; Tamara Tweedie Parsons born 20 Jan. 1959; Kelly Bruce Parsons born 30 March 1960.

979. JAMES ARMAND TWEEDIE born 30 Aug. 1934; married 24 Nov. 1958 in Salt Lake City, Utah, to MARGENE CORNABY (born 23 May 1934 in Spanish Fork, Utah.)

965. ELOISE WORKMAN, dau of Charles Adelbert Workman[898] (Andrew Jackson[291] John[74] Jacob[6] Abraham[1]) and Josephine Pickett; born 22 April 1910 in Hurricane, Utah; married 21 April 1929 in Hurricane, Utah, to LYLE BRINGHURST (born 2 Nov. 1902 in Toquerville, Washington, Utah; son of Howard Bringhurst and Laura Davis) and had children:

980. NORMAN LYLE BRINGHURST born 19 April 1931 in Hurricane, Utah; married Sept. 1954 to LAVERNA LAUB (born 23 June 1932; dau of Leland Laub and Melba Larson) and had children: David Lyle Bringhurst born 4 Aug. 1955 in Texas; Nancy Jo Bringhurst born 30 Dec. 1956 in Texas; Kelly Norman Bringhurst born 9 Sept. 1958 in Novato, Calif; Gary Leland Bringhurst born 27 March 1960 in Novato, Calif.

981. CARL ADELBERT BRINGHURST born 5 April 1933 in Hurricane, Utah.

982. LYLA RAE BRINGHURST born 4 July 1935 in Marysvale, Piute, Utah; married 3 June 1955 to WAYNE SILLITOE (born 29 April 1936 in Castle Gate, Utah; son of Clarence Sillitoe and Leila Nay) and had children born at Boulder City, Clark, Nevada: Russell Roger Sillitoe born 27 April 1956; Carl Sillitoe born 27 Dec. 1957.

Top picture, left to right—Blanch Workman Severine, Axel Severine, Stella Ruth Severine, Goria Severine (baby). Right—Christiana Reeve Workman, Edwin Monroe Workman. Lower picture, left to right—Francis Edwin Workman, Arnold Reeve Workman.

983. JERROLD BRINGHURST born 19 July 1939 in Hurricane, Utah; married 19 Sept. 1959 in St. George, Utah, to JOAN GIFFORD (born Aug. 1943 in Salt Lake City, Utah; dau of Gerald Gifford and Aletha Dalton.)

984. HOWARD LAMAR BRINGHURST born 20 Jan. 1944 in Henderson, Utah.

985. BRUCE BRINGHURST born and died 1 April 1947 in Hurricane, Utah.

986. BEVERLY BRINGHURST born 21 July 1949 in Hurricane, Utah.

899. EDWIN MONROE WORKMAN, son of Andrew Jackson Workman[291] (John[74] Jacob[6] Abraham[1]) and Sariah Ann Johnson Eager; born 2 July 1872 in Virgin City, Utah; died 27 Oct. 1940 in Hinckley, Millard, Utah; married CHRISTIANA REEVE (born 4 July 1875 in Duncan's Retreat, Washington, Utah; died 28 April 1938 in Hinckley, Utah; dau of Robert Warne Reeve and Emma Burgess) and had children born in Hinckley, Millard, Utah:

987. ARNOLD REEVE WORKMAN born 20 Dec. 1894; married 24 Dec. 1919 in Logan, Utah, to DELVAR SCOTT (born 24 Jan. 1898 in Lakeview, near Provo, Utah; dau of George Comb Scott, Jr. and Josephine Jacobsen) and had children: Wells Scott Workman and Richard Scott Workman.

988. LAVINA WORKMAN born 30 Sept. 1896; died 17 June 1912.

989. MARION WORKMAN born and died 1 Aug. 1898.

990. MARY WORKMAN born 1 Aug. 1898; died 10 Aug. 1898.

991. FRANCIS EDWIN WORKMAN born 15 Dec. 1899; died 12 Dec. 1955; married VIRGINIA MAY HUTCHINSON (born 5 Sept. 1901) and had a son: Donald Glenn Workman born 23 Dec. 1925 who married Marjorie Briggs.

*992. BLANCHE WORKMAN born 3 April 1902.

*993. LOA WORKMAN born 14 May 1904.

994. EMMA WORKMAN born 7 Feb. 1906; died 8 Feb. 1906 in Hinckley, Utah.

995. MELVIN JAY WORKMAN born 28 April 1907; died 29 Jan. 1909.

*996. KARL MONROE WORKMAN born 23 Nov. 1909.

997. ANNA LOUISE WORKMAN born 24 Nov. 1912; married (1) DEE LAPE but divorced him later. To them were born: Evelyn Lape and Virginia Lape.

Anna Louise Workman married (2) OWEN CHRISTENSEN and had sons: Fred Christensen and Karl Christensen.

*998. RUTH WORKMAN born 7 March 1915.

999. ABRAM WARNE WORKMAN born 30 Oct. 1918; died 29 May 1961 in Tooele, Utah; buried in Hinckley, Utah; married SHIRLEY GROTHE and had children: Christiana Workman born 5 April 1954 in Tooele, Utah; Suzanne Workman born 10 Oct. 1955 in Tooele, Utah.

992. BLANCHE WORKMAN, dau of Edwin Monroe Workman[899] (Andrew Jackson[291] John[74] Jacob[6] Abraham[1]) and Christiana Reeve; born 3 April 1902 in Hinckley, Utah; married AXEL SEVERINE (born 20 March 1899 in Wxyo, Sweden; died 2 June 1960 in Berkeley, California) and had children:

1000. STELLA RUTH SEVERINE born 16 July 1924 in Berkeley, Alameda, California; married 1 Jan. 1950 to CHARLES F. FOGERTY (born

Left to right—Lawana Marie Workman, Ethel Arvilla Jacobson Workman, (baby) Cheryl Ann Workman, Karl Monroe Workman. Standing, left to right—Elma Kaye Workman, Paula Christine Workman.

25 April 1921) and had a son: Mark Severine Fogerty born 25 March 1954.

1001. GLORIA SEVERINE born 12 May 1927 in Berkeley, Calif; married 26 May 1946 to WARREN BERGMANN (born 13 May 1924) and had children: Bonnie Jean Bergmann born 13 Aug. 1947; Peggy Lee Bergmann born 8 Aug. 1949.

1002. MADELINE SEVERINE born 22 Aug. 1939 in Albany, Alameda, Calif; married 20 Aug. 1959 to JACK CHRISTIAN TAMMI.

993. LOA WORKMAN, dau of Edwin Monroe Workman[899] (Andrew Jackson[291] John[74] Jacob[6] Abraham[1]) and Christiana Reeve; born 14 May 1904 in Hinckley, Utah; married 17 May 1921 in Fillmore, Millard, Utah, to GEORGE DALTON (born 5 April 1903 in Rockville, Utah; died 8 Oct. 1952 in Salt Lake City, Utah; son of Hyrum Dalton and Laura Lovina.....) and had children:

1003. WELDON J. DALTON born 16 Sept. 1922 in Hinckley, Utah; married PHYLLIS PHELPS.

1004. EMERALD (BILL) DALTON born 22 April 1924 in Delta, Millard, Utah; married VAVA WINTERS.

1005. MARIE DALTON born 27 Dec. 1925 in Delta, Utah; married ARTHUR JOHN CASEY.

1006. CAROL DALTON born 25 Dec. 1927 in Lake Shore, Tooele, Utah; married THOMAS W. SHARKEY.

1007. HELEN LOUISE DALTON born 17 Dec. 1929 in Salt Lake City, Utah; married PATRICK MAX CASEY.

1008. LARUE DALTON born 16 Nov. 1931 in Salt Lake City, Utah; married T. L. LAWRENCE.

1009. BONNIE DALTON born 18 Aug. 1941 in Salt Lake City, Utah.

1010. JUDY ANN DALTON born 31 Oct. 1945 in Salt Lake City, Utah.

996. KARL MONROE WORKMAN, son of Edwin Monroe Workman[899] (Andrew Jackson[291] John[74] Jacob[6] Abraham[1]) and Christiana Reeve; born 23 Nov. 1909 in Hinckley, Utah; married 18 Dec. 1930 in Hinckley, Utah, to ETHEL ARVILLA JACOBSON (born 1 July 1908 in Randolph, Rich, Utah; dau of William Martin Jacobson and Emma Electa Peay) and had children:

1011. ELMA KAYE WORKMAN born 20 Oct. 1931 in Hinckley, Utah; married 4 Jan. 1951 to WAYNE JONES and had children: Karl Wayne Jones born 11 Oct. 1951 in St. George, Utah; Linda Kaye Jones born 7 Sept. 1953 in St. George, Utah; Brent Lee Jones born 23 Nov. 1957 in Cedar City, Utah; Annette Jones born 7 April 1959 in Cedar City, Utah.

1012. PAULA CHRISTINE WORKMAN born 27 Aug. 1936 in Provo, Utah; married 26 Nov. 1956 in Ely, White Pine, Nevada, to DOUGLAS AARON CHRISTENSEN (born in Bear River City, Box Elder, Utah; son of Aaron E. Christensen and Elvira Olsen; divorced 1 July 1959) and had a dau: Gloria Kim Christensen born 8 March 1957 in Salt Lake City, Utah.

Paula married(2) 19 Nov. 1960 at Ely, Nevada, to JACK HOLSTEN.

1013. LAWANA MARIE WORKMAN born 6 July 1942 in Delta, Millard, Utah; married 30 Aug. 1958 in Hinckley, Utah, to JACK W. DAVIS (born 9 April 1935; son of Fred Davis and Cecille Webb) and had children born in Tooele, Utah: Jackie Ann Davis born 3 May 1959; Diane Davis born 14 April 1960.

1014. CHERYL ANN WORKMAN born 15 April 1949; died 17 March 1952 in Hinckley, Utah of leukemia.

Karl M. Workman graduated from high school in Hinckley, Utah, having served as basketball center and captain for two years and as football halfback and end, both with such distinction that he was awarded an athletic scholarship to Brigham Young University in Provo, Utah. While attending school there he also worked as night watchman. After his marriage in 1930 he worked in a number of positions and professions, returning to Hinckley, Utah, in June 1937 to assist his ailing father with the work of the farm. He owned and operated a farm in Hinckley as well as having been partners in a service station, serving as county road supervisor and having other interests. Elected to the city council, he served his community as mayor from May 1942 to 1946. Actively engaged in church and boy scout work, he was ordained 12 June 1960 as bishop of the Hinckley Ward of the Church of Jesus Christ of Latter-day Saints. He represented his father's family line in the Workman Family Organization, serving as vice president.

998. RUTH WORKMAN, dau of Edwin Monroe Workman[899] (Andrew Jackson[291] John[74] Jacob[6] Abraham[1]) and Christiana Reeve; born 7 March 1915 in Hinckley, Utah; married to FLOYD WILLIAM JOHNS (born 24 March 1908 in Magrath, Alberta, Canada; son of Thomas L. Johns and Mary Zatella Jacobs) and had children:

1015. CAROL RUTH JOHNS born 6 Feb. 1933 in Hinckley, Utah; married 10 July 1948 to EARL JOHN GULL (born 24 Nov. 1931) and had children: Dennis Earl Gull born 9 May 1950; Melvin John Gull born 21 Dec. 1952; Deanna Gull born 3 May 1955; Anita Gull born 4 April 1959.

1016. ANNA MAE JOHNS born 27 Nov. 1935 in Delta, Utah; married VERYL DON KESLER (born 29 Dec. 1935 in Tooele, Utah; son of Albert M. Kesler and Miss Lee) and had children: David Wayne Kesler born 24 Dec. 1952; Lori Ann Kesler born 20 Dec. 1956; Roger Veryl Kesler born 4 Sept. 1958.

1017. WILLIAM FLOYD JOHNS born 13 Jan. 1939 in Hinckley, Utah; married 12 Sept. 1958 to CONNIE KETCH.

900. JACOB LOUIS WORKMAN, son of Andrew Jackson Workman[291] (John[74] Jacob[6] Abraham[1]) and Sariah Ann Johnson Eager; born 18 Nov. 1874 in Virgin, Utah; died 12 March 1911 in Hurricane, Utah; married 16 May 1900 to MARY CATHERINE REDD (born 22 July 1871 in New Harmony, Utah; died 19 Nov. 1941 in Hurricane, Utah; dau of Benjamin Redd and Clarissa Taylor) and had children:

*1018. THELMA WORKMAN born 22 July 1901 in Virgin City, Utah.

*1019. ORA WORKMAN born 29 Dec. 1903 in New Harmony, Washington, Utah.

1018. THELMA WORKMAN, dau of Jacob Louis Workman[900] (Andrew Jackson[291] John[74] Jacob[6] Abraham[1]) and Mary Catherine Redd; born 22 July 1901 in Virgin City, Utah; married 17 June 1924 to REX STIRLING (born 29 May 1902 in Leeds, Washington, Utah) and had children born in Hurricane, Utah:

1020. MARY MARQUETTA STIRLING born 20 Jan. 1925; married FRANCIS ALBERT MILLER (born 29 Dec. 1924 in Delpe, Kansas) and had children born in San Diego, Calif: Gregory Allen Miller born 5 May 1948; David Kent Miller born 17 Aug. 1953; Leslye Fay Miller born 21 Sept. 1955.

1021. BRENT WORKMAN STIRLING born 20 Nov. 1927; married 5 Jan. 1947 to ELDONA LAVON DeMILL (born 3 Jan. 1928 in Rockville, Utah) and had children: Kelley LaVon Stirling born 24 May 1947 in Sun Valley, Calif; Dennis Stirling born 1 March 1953 in Van Nuys, Calif.

1022. JACKELETTA STIRLING born 10 May 1929; married 16 July 1949 to BAZIL WARREN PULSIPHER (born 15 April 1927 in Mesquite, Nevada) and had children born in San Diego, Calif: Denise Pulsipher born 6 Nov. 1958; Michael Rex Pulsipher born 8 Feb. 1961.

1023. ROBERT STIRLING born 17 Feb. 1931; married 27 Aug. 1954 to DARLENE MAXWELL (born 17 Feb. 1931 in Hurricane, Utah) and had children born in Cedar City, Utah: Cindy Stirling born 23 Feb. 1955; Bradley Robert Stirling born 13 April 1956.

1024. CHERRIE STIRLING born 31 Oct. 1932; married 25 Nov. 1950 to OLIN WADDOUPS HINTON(born 7 Sept. .....) and had children: Lynn Stirling Hinton born 8 Aug. 1954 in Las Vegas, Nevada; Craig Olin Hinton born 6 Sept. 1958 in Henderson, Nevada; Scott Hinton born 15 Dec. 1960 in Henderson, Nevada.

1025. THOMAS ARTHUR STIRLINGb or 20 Aug. 1934; married 27 Nov. 1953 to FAWN IDA TERRY (born 13 May 1936 in Rockville, Utah) and had children: Sandra Stirling born 16 June 1954 in Las Vegas, Nevada; Janet Stirling born 24 Oct. 1956 in Henderson, Nevada; Ronald Terry Stirling born 11 Aug. 1958 in Henderson, Nevada.

1026. DONNA SUE STIRLING born 7 Aug. 1936; married 20 Jan. 1955 to CLAYTON VAUGHN OLDS (born 28 Sept. 1932 in Toquerville, Utah) and had children born in Cedar City, Utah: LaMar Clayton Olds born 6 Jan. 1956; Pamela Olds born 6 July 1957; Timothy Ray Olds born 10 May 1961.

1019. ORA WORKMAN, dau of Jacob Louis Workman[900] (Andrew Jackson[291] John[74] Jacob[6] Abraham[1]) and Mary Catherine Redd; born 29 Dec. 1903 in New Harmony, Utah; married 5 Oct. 1925 to L. GLENN WILLIAMS (born 3 May 1899 in Kanarraville, Iron, Utah; son of George Williams and Hannah Berry) and had children:

1027. JACOB LOUIS WILLIAMS born 11 Dec. 1927 in Hurricane, Utah; married BARBARA CORRY (born 22 Feb. 1930 in Cedar City, Utah; dau of Charles Loyal Corry and Gwendolyn Walker) and had children: Glen Corry Williams born 12 Feb. 1949 in Hurricane, Utah; Lynda Sue Williams born 15 Sept. 1951 in Cedar City, Utah; Charles Dale Williams born 12 Aug. 1956 in Boulder City, Nevada.

1028. GEORGE RAMON WILLIAMS born 24 March 1934 in Hurricane, Utah; married SHIRLEY LIKENS (born 7 Dec. 1934 in Kimball, Nebr; dau of Richard Dale Likens and Marjorie Sleeper) and had children: Debra Ann Williams born 14 Nov. 1953 in Boulder City, Nevada; Danny Ray Williams born 13 Feb. 1956 in Boulder City, Nevada; Robin Rena Williams born 18 April 1961 in Bakersfield, Kern, Calif.

1029. BONNIE WILLIAMS born 18 March 1942 in Hurricane, Utah; married RICHARD SMITH (born 28 March 1937 in Kansas.)

1030. ORA YVONNE WILLIAMS born 31 July 1926 in Cedar City, Utah; married JIMMY STOWE and had children: Tony L. Stowe born 17 Sept.

The L. Glenn Williams and Ora Workman Williams family from Hurricane, Utah.

1947; Randy W. Stowe born 10 May 1950; Vickie Jo Stowe born 28 June 1954.

1031. GLENNA RAE WILLIAMS born 28 March 1929 in Hurricane, Utah; married CLEON S. Le BARON (son of Cleve LeBaron and Annie Spencer) and had children: Kerry LeBaron born 18 Feb. 1949 in Hurricane, Utah; Douglas C. LeBaron born 3 March 1951 in Hurricane, Utah; Jeffery S. LeBaron born 21 Nov. 1953 in Boulder City, Nevada; Donna Rae LeBaron born 12 May 1956 in Boulder City, Nevada; Jenna LeBaron born 20 Sept. 1957 in Boulder City, Nevada.

1032. LONA WILLIAMS born 6 Oct. 1937 in Hurricane, Utah; married BILLY JOE FAULKNER (born 21 Jan. 1936 in Phoenix, Arizona; son of Silas Ellis Faulkner and Billie Sanson) and had children born in Boulder City, Nevada; Terri Lynn Faulkner (dau) born 17 Feb. 1956; Sandra Jo Faulkner born 8 Feb. 1957; Mari Anne Faulkner born 3 April 1958.

1033. CLAREE WILLIAMS born 16 July 1939 in Hurricane, Utah; married EDWARD COLLETT (son of Edward Collett).

292. CORNELIUS C. WORKMAN, son of John Workman[74] (Jacob[6] Abraham[1]) and Lydia Bilyeu[68B]; born 21 Nov. 1826 in Carlisle, Nicholas, Ky; moved with his parents to Overton Co., Tenn., in 1827; joined the Church of Jesus Christ of Latter-day Saints in Overton Co., Tenn., at the same time his parents did and emigrated to Nauvoo with them in the summer of 1843. He came to the Valleys of the Mountains with the first company of immigrants in 1847 but went on to California with others and stayed and worked for seven years, returning to Salt Lake City in 1854.

Remaining in Salt Lake several years, Cornelius decided to go back to Illinois where he married his niece, LYDIA WORKMAN[398], eldest daughter of his brother Samuel Workman[287] and Belinda Burgess. Cornelius and Lydia moved west by way of Kansas City, Missouri, and eventually lived in Montana and Idaho. Probably the eldest child of their large family was:

*1034. CHARLES SAMUEL WORKMAN born 15 July 1897 in Kansas City, Missouri.

1034. CHARLES SAMUEL WORKMAN, son of Cornelius C. Workman[292] (John[74] Jacob[6] Abraham[1]) and Lydia Workman[398]; born 15 July 1877 in Kansas City, Mo; married 20 Dec. 1897 in Poplar, Idaho, to EFFIE ROSS (born 5 April 1880 in Parowan, Iron, Utah; dau of James Melvin Ross and Mary Ellen Hadden; after Charles' death she married 2nd James Curtis Sweet and lived in Ririe, Idaho.) To Charles and Effie were born:

1035. ALLIE DEANE WORKMAN born 11 Nov. 1898 in Shelley, Idaho; died 28 Jan. 1929; married JOSEPH LEMER.

1036. EDITH MAY WORKMAN born 13 July 1900 in Mackay, Custer, Idaho; married BURNS WHEELER.

1037. MELVIN ANDREW WORKMAN born 5 Dec. 1902 in Mackay, Idaho; married GRACE TURNBULL.

1038. DEWEY ELMER WORKMAN born 20 Dec. 1904 in Rudy, Fremont, Idaho.

1039. LEONA GRACE WORKMAN born 21 Oct. 1908 in Rudy, Idaho; married HAROLD CAPON.

1040. FRANCIS MARION WORKMAN born 24 June 1911 in Rudy, Idaho.

1041. DELORA ELIZABETH WORKMAN born 12 April 1914 in Perry, Jefferson, Idaho.

293. OLIVER GAULTRY WORKMAN, son of John Workman[74] (Jacob[6] Abraham[1]) and Lydia Bilyeu[68B]; born 7 Jan. 1828 in Overton Co., Tenn; died 28 July 1904 in Salt Lake City, Utah; married (1) 2 March 1850 in Kanesville, Iowa, or Nebraska, to SUSAN ABIGAIL BROWN (born 20 April 1834 in Rochester, Ill; died 11 Feb. 1903 in Salt Lake City, Utah. Her parents came from Deere Island Maine. They joined the Latter-day Saints in Nauvoo, moving west with them.) To Oliver and Abigail were born:

1042. MARY AREY WORKMAN who died in infancy.

1043. CHARLES OLIVER WORKMAN born 1853 in Salt Lake City, Utah.

Oliver Gaultry Workman married (2) 23 Sept. 1857 to ISABELLA OVINGTON (born 20 July 1840 in Kello, Northumberland, England; died 28 Feb. 1920 in Salt Lake City, Utah; dau of William Ovington and Mary.....) To this union were born:

*1044. WILLIAM GAULTRY WORKMAN born 20 Aug. 1858 in Provo, Utah; died 23 Feb. 1937 in Salt Lake City, Utah.

1045. MARY ELIZABETH WORKMAN born 9 April 1860 in Provo, Utah.

*1046. LYDIA ANN WORKMAN born 24 Aug. 1862 in Provo, Utah.

*1047. ELIZA ISABELLA WORKMAN born 24 Jan. 1865 in Provo, Utah; died 13 Nov. 1898.

1048. MARGARET MELINDA WORKMAN born 2 Jan. 1867 in Heber City, Utah.

1049. JOHNNY WORKMAN born 2 Jan. 1867 in Heber City, Utah.

*1050. OLIVER GILBERT WORKMAN born 23 Feb. 1869 in Provo, Utah; died 23 Feb. 1937 in Salt Lake City, Utah.

1051. DIANA VILATE WORKMAN born 23 Nov. 1871 in Provo, Utah.

1052. MILLIE MAY WORKMAN born 21 April 1874 in Provo, Utah.

1053. STEPHEN STONER WORKMAN born 3 Jan. 1877 in Salt Lake City, Utah.

*1054. RUBY ESTELLA WORKMAN born 18 May 1880 in Salt Lake City, Utah; died 20 Feb. 1961.

*1055. RAY OVINGTON WORKMAN born 14 Nov. 1882 in Salt Lake City, Utah; died 10 Jan. 1932 in Salt Lake City, Utah.

Oliver Gaultry Workman was a lad of 14-15 when he moved with his parents to Nauvoo, Illinois. The sorrow occasioned by the death of his mother and younger brothers Stephen and Solomon was only part of the price paid for the three turbulent years in Nauvoo. Among the first to cross the river in Feb. 1846 and head west, he joined with his brother Andrew Jackson Workman to push on ahead of the main body of the Church at Mt. Pisgah. Arriving in Council Bluffs he joined the Mormon Battalion and, still a "teenager," made the gruelling march to Los Angeles where he participated in the raising of the flag. He accepted his discharge gladly and returned immediately to rejoin other members of the family who by this time had reached the Salt Lake Valley.

When word came of the discovery of gold in California, Oliver returned and witnessed the frenzy of Sutter's Mill but did not stay long.

In 1849 Oliver re-crossed the plains to aid his father and others of the family to come to Utah, returning in 1852. It was at this time that he met and married Susan Abigail Brown.

In 1854 a missionary call, issued by Pres. Brigham Young, sent this young man to the British Isles on a mission for the Church of Jesus Christ of Latter-day Saints where he remained for three years. At home his wife worked hard to support herself and son and as often as she could she sent money to her husband, longing for the time when the family would be reunited. When word finally came that Oliver was to be in the next company coming through the mountains, Abigail hired a buggy and she and her son rode eagerly to meet the returning missionary. In his concern for the welfare of the converts he was sponsoring, Oliver failed to greet his eager young wife as heartily as she expected. Quietly, as she rode with her four year old son in the back seat of the buggy she had saved so long to hire for this meeting, Abigail's heart broke. As the days passed the rift between husband and wife widened with no thoughtful effort on his part to mend it until Abigail concluded that the only thing for her to do was to return to her people. She lived in Idaho for some time, raising her son alone. Later she married (2) JOHN WESLEY BINLEY.

In 1857 Oliver G. Workman had the honor, with Alma Babbett, of being called by President Brigham Young, to drive the first mail coach across the plains to Council Bluffs, Iowa. The following year he and his wife Isabella moved to Provo, Utah, where they remained until 1875. Returning to Salt Lake City, the family settled in the Fourteenth Ward where they lived from then on. He worked on the Salt Lake Temple as a stone-cutter for a few years then took up the trade of cabinetmaking and upholstering.

At the age of 60 Oliver again was called to a mission—this time to the Southern States—where he was able to visit the scenes of his childhood and meet the members of the family who had remained in Kentucky. He also visited with those who had chosen to make their homes in Illinois, recording the events and data of interest to the family.

Isabella Ovington Workman supported her husband faithfully in all his activities. As the mother of a large family she was called to part with 6 of them before they reached maturity—three of her children dying within a short time during the "Black Diphtheria" plague. She was an honorary member of the Daughters of the Mormon Battalion, acting as Chaplain until her death.

1044. WILLIAM GAULTRY WORKMAN, son of Oliver Gaultry Workman[293] (John[74] Jacob[6] Abraham[1]) and Isabella Ovington; born 20 Aug. 1858 in Provo, Utah; died 23 Feb. 1931 in Salt Lake City, Utah; married 24 Dec. 1879 in Salt Lake City, Utah, to SARAH ELIZABETH LYON (born 9 Nov. 1859 in Salt Lake City, Utah; died 19 Sept. 1904 in Salt Lake City, Utah; dau of John Lyon and Caroline Holland) and had children born in Salt Lake City, Utah:

1056. WILLIAM GAULTRY WORKMAN married MAUD ELDREDGE. William served in the Salt Lake City Fire Department from 20 Aug. 1878 until 8 March 1906.

1057. CARRIE MAY WORKMAN married ALFRED G. ALLEN and had one child: Maggie Allen who died young.

1058. HAYNE DEAN WORKMAN who married BRUCE HELM.

1059. MYRTLE OLIVE WORKMAN who married WILLIAM E. BLOWER and had a dau: Delores Blower born 5 Dec. 1916 in Oroville, California.

William Gaultry Workman married (2) in 1906 to ZINA SOPHIA NIELSON BOWLDEN (born 16 Feb. 1870 in Denmark; dau of Hans Nielson and Nettie Sophia Larson; her first husband was William Henry Bowlden and she had three children by that union.) To William and Zina was born:

1060. GWENDOLYN LUCILLE WORKMAN born 23 Nov. 1909 in Salt Lake City, Utah; married LAGRAND W. LUND.

1046. LYDIA ANN WORKMAN, dau of Oliver Gaultry Workman[293] (John[74] Jacob[6] Abraham[1]) and Isabella Ovington; born 24 Aug. 1862 in Provo, Utah; married 10 Dec. 1882 to GEORGE MORRISON and had children:

1061. RUBY MORRISON.

1062. LYDIA MORRISON.

1063. GEORGE MORRISON.

1064. ISABELLA MORRISON born 26 Aug. 1890 in Salt Lake City, Utah.

1065. ANN M. MORRISON.

1066. DOROTHY MORRISON.

1047. ELIZA ISABELL WORKMAN, dau of Oliver Gaultry Workman[293] (John[74] Jacob[6] Abraham[1]) and Isabella Ovington; born 24 Jan. 1865 in Provo, Utah; died 13 Nov. 1898 in Salt Lake City, Utah; married 22 Dec. 1887 in Salt Lake City, Utah, to WILLIAM STEPHEN THORN (born 3 May 1854 in Salt Lake City, Utah; died 8 July 1927 in Salt Lake City, Utah; son of William Thorn and Marian Susanna Merrick) and had a dau:

1067. MINNIE BELL THORN born 10 March 1890 in Salt Lake City, Utah; married 25 Aug. 1921 to LAWRENCE H. HEATH (son of Henry O. Heath and Nannie Champion.) Their children were: Lawrence Heath; Caroline Heath; Nancy Claire Heath.

1050. OLIVER GILBERT WORKMAN, son of Oliver Gaultry Workman[293] (John[74] Jacob[6] Abraham[1]) and Isabella Ovington; born 23 Feb. 1869 in Provo, Utah; died 23 Feb. 1937 in Salt Lake City, Utah; married 12 June 1900 in Salt Lake City, Utah, to GRACE BARTON (born 9 April 1874 in Salt Lake City, Utah; died 29 July 1937; dau of William Bell Barton and Sarah Foster) and had children born in Salt Lake City, Utah:

1068. OLIVER GORDON WORKMAN born 8 June 1901; died 30 July 1901.

1069. GRACE WORKMAN born 22 Dec. 1903; died 5 April 1908.

1070. MILLIE MAY WORKMAN born 30 July 1906; married 14 Aug. 1929 to HENRY WAGSTAFF EDWARDS (son of David Edwards and Miss Wagstaff.)

1071. ELWOOD MORRIS WORKMAN born 6 Aug. 1910.

Oliver G. Workman was present at the organization of the Family Society and was active in the planning and carrying out of reunions. He was associated with the Salt Lake Police Department and served the last years of his life as superintendent of the boy's detention home on South State Street.

1054. RUBY ESTELLA WORKMAN, dau of Oliver Gaultry Workman[293] (John[74] Jacob[6] Abraham[1]) and Isabella Ovington; born 18 May 1880 in Salt Lake City, Utah; died 20 Feb. 1961 in Salt Lake City, Utah; married 9 Oct. 1900 in Salt Lake City, Utah, to FRANK HENRY HYDE (died 11 March 1958; son of Frank H. Hyde;) and had children:

1072. DOROTHY ISABELLA HYDE born 26 June 1902 in Salt Lake City, Utah; married GEORGE EARL SCOTT.

1073. FRANK HENRY HYDE born 19 March 1904; died 10 March 1905 in Salt Lake City, Utah.

1074. ROBERT STANLEY HYDE born 29 Dec. 1905 in Salt Lake City, Utah.

1075. GEORGE WILLIAM (BILL) HYDE born 5 Jan. 1907 in Salt Lake City, Utah; married Helen KNNAB and had two sons.

1076. NED HYDE born 16 Dec. 1914 in Salt Lake City, Utah.

1055. RAY OVINGTON WORKMAN, son of Oliver Gaultry Workman[293] (John[74] Jacob[6] Abraham[1]) and Isabella Ovington; born 14 Nov. 1882 in Salt Lake City, Utah; died there 10 Jan. 1932 of hemorrhage of the lungs; married 26 June 1912 in Salt Lake City, Utah, to IRETA GODDARD (born 26 June 1890 in Salt Lake City, Utah; died in 1953 in Salt Lake City, Utah, of cerebral hemorrhage; dau of Harry Goddard and Alice E. Spire) and had children born in Salt Lake City, Utah:

1077. RAY GODDARD WORKMAN born 1 Oct. 1914; married JANE MARIE GERRANS(born 27 June 1925 in California; dau of William Lynn Gerrans and Vivian Marie Simpson) and had children: Charleen Ann Workman born 10 May 1945 in San Leandro, Calif; Linda Jean Workman born 4 Nov. 1950 in Castro Valley, Calif.

1078. ALICE LUCILLE WORKMAN born 21 April 1917; married RICHARD RAYMOND CHERRINGTON (born 12 May 1918; son of Albert Cherrington and Emma Myrtle Williams) and had children born in Salt Lake City, Utah: Richard Brent Cherrington born 20 June 1942; Mark Cherrington born 17 Dec. 1945; Dale Cherrington born 24 March 1949; Boyd Lynn Cherrington born 8 May 1952 in Salt Lake City, Utah.

1079. WESLEY HAROLD WORKMAN born 23 Oct. 1919; married MARION ..... and had a son: Wesley Allen Workman born 11 Nov. 1947.

Upper row, left to right—George Anthony Willson, Jr., Esther Sophonia Workman Willson. Upper right, four generations—Louisa DeAubre Workman (great-grandmother), Kate Willson Watson (grandmother), Kate Watson Lufkin (mother), Chloe Lufkin Hawkins (daughter). Lower row, left to right—Isabelle Willson, Eva Willson, Winifred Willson Westphall. Lower right—Donnettie (Nella)) Smith Workman, wife of Robert James Workman and family (children not identified).

299. LOUISA DeAUBRE WORKMAN, dau of John Workman[74] (Jacob[6] Abraham[1]) and Lydia Bilyeu[68B]; born 5 July 1834 near Monroe, Overton, Tenn; died 14 Oct. 1911 in Grant, Fremont (now Jefferson) Idaho; married 31 June 1850 at Mount Pisgah, Union, Iowa, to GEORGE ANTHONY WILLSON (born 3 March 1821 in Key West, St. Johns (now Monroe) Florida; died 15 June 1907 in Grant, Fremont, Idaho; son of Andrew Willson and Adalaide De-Artaquenon or D. R. Tagnon.) The children of this union were:

1080. GEORGE ANTHONY WILLSON, Jr. born 31 Dec. 1856 in Salt Lake City, Utah; died 26 Nov. 1928 in Salt Lake City, Utah; married (1) 17 Oct. 1880 to ISOBELL ELIZABETH WATSON and had children: George Anthony Willson who lived 6 months; Winifred Willson born 18 Dec. 1882 in Milford, Utah, married Scott Westphal.

George A. Willson, Jr. married (2) 31 Dec. 1886 to ESTHER SOPHRONIA WORKMAN (born 17 Oct. 1868 in Springville, Utah; dau of Hyrum Smith Workman[302] and Emily Herbert) and had children: Isobell Willson born 24 Oct. 1887, died 1925, married Edward Twist; John Smith Willson born 14 Sept. 1890 in Milford, Utah, died 25 Nov. 1928, married 29 June 1921 to Alfretta Harward; Warren Willson born 11 Nov. 1892 in Wellington, Utah, died 26 Oct. 1918; Hugh Willson born 28 March 1896, married Blanche May Johnson; Bruce Willson born 26 March 1898, died 23 Oct. 1918; Maggie Willson born 5 May 1900, died 25 July 1900; Evan Willson born 3 Nov. 1901, died 1903; Eva Willson born 28 March 1904, married Leo Robinson; Herbert Willson born 12 March 1905, accidentally killed about 1925.

*1081. KATE WILLSON born 10 Sept. 1858 in Big Cottonwood Canyon, Salt Lake, Utah; died 11 March 1932.

1082. ROSE WILLSON born 5 Sept. 1860 in Springville, Utah; died 14 Oct. 1862.

1083. ELMER TAYLOR WILLSON born 10 April 1862 in Salt Lake City, Utah; married 15 May 1881 to ADILADE ASHCRAFT.

1084. JOHN LOTT WILLSON born 8 Jan. 1864 in Heber City, Utah; died 15 June 1924; married MARY JANE LEEK.

1085. LOGAN BRUCE WILLSON born 4 Feb. 1866 in Heber City, Utah; died 15 Feb. 1925; married LOUISE LEEK.

1086. MARY LOUISA WILLSON born 25 Oct. 1867 in Heber City, Utah; died 15 Jan. 1944; married FRANK HELM.

1087. LYDIA MARIA WILLSON born 20 Oct. 1870 in Springville, Utah; died 20 Nov. 1878.

1088. MARCH BASSETT WILLSON born 14 March 1873 in Springville, died 5 Aug. 1940; married 15 Oct. 1901 to DORA ALLRED.

1089. ANDREW or AUGUST GUY WILLSON born 25 Aug. 1876 in Springville, Utah; died 7 Oct. 1927; married ANNIE WILLIAMS.

A newspaper clipping (name of paper not known) printed in 1911, reported "Four Generations of the Willson Family" in an accompanying picture as "that of 'Grandma' Louisa D. Workman Willson, aged 77 years, who at present is very ill at Grant, Idaho; her daughter, Mrs. Kate Watson, aged 53 years, who lives in Menan, Idaho; her daughter Mrs. Kate Lufkin, aged 32; and her daughter Chloie, aged 10 living at Annis, Idaho.

"Mrs. Willson was one of the sturdy pioneers of Utah . . . as a little girl she walked hand in hand with the Prophet Joseph Smith. She was baptized in the Mississippi river by D. B. Huntington.

"The family left Nauvoo with the Saints, locating at Pisgah till 1851. She was married to Anthony Willson 30 June 1850, crossing the plains with ox teams and arrived in Salt Lake in 1852. In the spring of 1853 she moved to California and lived there three years, returning to Utah in 1856. She resided in Heber during the Indian wars, and moved to Grant some years ago."

The following record was received too late to be included in the numerical plan of the record, but because of the importance to the family history of Louisa DeAubre Workman it is inserted here:

Warren Willson, son of George Anthony Willson[1080] (Louisa DeAubre Workman[299] John[74] Jacob[6] Abraham[1]) and Esther Sophronia Workman; born 11 Nov. 1892 in Wellington, Carbon, Utah; died 26 Oct. 1918 in Castle Gate, Utah; married 2 April 1917 to LEAH IDELL CHECKETTS (born 2 Sept. 1899 in Providence, Cache, Utah; dau of Charles Checketts and Martha Amelia Welch) and had children born in Castle Gate, Utah:

1. LEONE WILLSON born 25 Feb. 1918; died 9 Jan. 1922.
2. GEORGE WARREN WILLSON born 5 June 1919; married 25 Sept. 1940 in Salt Lake City, Utah, to CLARINE HALE born 14 July 1919 in Oakley, Cassia, Idaho; dau of Archie Quayle Hale and Otelia Illa Baker) and had children in Bakersfield, Kern, California, where Mr. Willson was a prominent general contractor: Anna Willson born 23 Jan. 1942; Sue Willson born 1 Aug. 1945; Michael Warren Willson born 6 Sept. 1949; Myron Anthony Willson born 23 Sept. 1955.

Leah Idell Checketts married (2) William James Simpson (born 30 June 1897; died about 1952) and had children born in Salt Lake City, Utah: Leah Fern Simpson born 8 Jan. 1937, died 1958; Martha Elaine Simpson born 9 Feb. 1939.

1081. KATE WILLSON, dau of Louisa DeAubre Workman[299] (John[74] Jacob[6] Abraham[1]) and George Anthony Willson, Sr.; born 10 Sept. 1858 in Big Cottonwood Canyon, Salt Lake, Utah; died 11 March 1932 in San Mateo, California; buried in Rosehill Cemetery, Idaho Falls, Idaho; married 30 June 1875 in American Fork, Utah, to ROBERT MILLER WATSON (born 14 Jan. 1854 in Edinburgh, Midlothian, Scotland; died 6 Feb. 1928 in Idaho Falls, Bonneville, Idaho; son of Robert S. Watson and Isabell Waterhouse.) Their children were:

1090. WILLIAM D. WATSON born 29 March 1876 in Springville, Utah; died 3 Jan. 1944; married 25 Dec. 1905 to MARGRET HUNTING.

1091. LILLIE WATSON died at birth 16 Jan. 1878.

*1092. KATE WATSON born 4 April 1879 in Springville, Utah; died 24 March 1958.

1093. ISABELL WATSON born 12 Aug. 1881 in Springville, Utah; died 14 Jan. 1948; married (1) 11 June 1925 to CHESTER PULSE.

*1094. LOUISA WATSON born 28 Oct. 1888 in Wellington, Utah; died 24 April 1959.

1095. ELIZA WATSON born 21 Nov. 1890 in Wellington, Utah; died 10 April 1933; married 8 Feb. 1911 to RAY CRAIG.

1096. ETHEL M. WATSON born 24 March 1893 in Springville, Utah; died 10 June 1955; married 24 Sept. 1912 to WILLIAM EDWARD HUNTING.

1097. GLENN ROBERT WATSON born 28 Jan. 1896 in Mapleton, Utah; died 18 Feb. 1950; married 20 Dec. 1916 to LINNIE MOSS.

1098. DEWEY ELDON WATSON born 29 March 1898 in Mapleton, Utah; died 9 June 1951; married 18 Dec. 1920 to RADA PHILLIPS.

1099. RALPH McKINLEY WATSON born 15 Jan. 1901 in Mapleton, Utah; married 4 Oct. 1922 to WESTERINE MAUGHN.

1092. KATE WATSON, dau of Kate Willson[1081] (Louisa DeAubre Workman[299] John[74] Jacob[6] Abraham[1]) and Robert Miller Watson; born 4 April 1879 in Springville, Utah; died 24 March 1958 in Annis, Jefferson, Idaho; married 17 June 1900 in Shoshone, Lincoln, Idaho, to JOHN FRANKLIN LUFKIN (born 20 Dec. 1874 in Panaca, Lincoln, Nevada; died 21 Dec. 1932 in Idaho Falls, Bonneville, Idaho; son of John Townsend Lufkin and Hannah Sabina Baron) and had children:

1100. GEORGE ROBERT LUFKIN born 9 May 1901 in Mapleton, Utah; died 23 Jan. 1902.

1101. CHLOE LUFKIN born 21 Oct. 1902 in Menan, Fremont (now Jefferson) Idaho; married EARLIC EDWARD HAWKINS.

1102. WILLIAM HENRY LUFKIN born 15 March 1905 in Menan, Idaho; married (1) 7 Feb. 1930 to INEZ EFFIE PETTINGALE and had a dau: Orla Dean Lufkin born 4 Nov. 1930 in Lorenzo, Jefferson, Idaho, who married Frank Pearce. William married (2) 20 June 1952 to ADA HALL MORGAN.

1103. NELLIE BELLE LUFKIN born 31 Aug. 1906 in Menan, Idaho; married (1) BEN F. JONES; (2) ELLIS EDWARD HENRY; (3) WILLIAM ERIKSON.

1104. JOHN FRANKLIN LUFKIN born 11 Feb. 1909 in Menan, Idaho.

1105. MAUD MAY LUFKIN born 13 May 1910 in Annis, Idaho; married RICHARD TAYLOR.

*1106. LENA LUFKIN born 22 Sept. 1913 in Annis, Idaho.

1107. MARK ROBINSON LUFKIN born 7 Nov. 1915 in Annis, Idaho; died 31 Aug. 1923.

1108. KATIE LUFKIN born 3 July 1920 in Annis, Idaho; married 22 Oct. 1942 to LEWIS CHARLES CARROLL.

1106. LENA LUFKIN, dau of Kate Watson[1092] (Kate Willson[1081] Louisa DeAubre Workman[299] John[74] Jacob[6] Abraham[1]) and John Franklin Lufkin; born 22 Sept. 1913 in Annis, Idaho; married 3 June 1936 in Annis, Idaho, to EDWARD WILLIAM THORNGREN (born 31 Oct. 1916 in Clark, Jefferson, Idaho; son of William Jacob Thorngren and Bruce Lowery Burgess) and had children:

1109. Son, stillborn 7 Jan. 1937 in Annis, Idaho.

*1110. PATSY KAY THORNGREN born 6 April 1938 in Milford, Utah.

1111. KENNETH LAMAR THORNGREN born 1 Oct. 1939 in Annis, Idaho.

1112. JERRY MARK THORNGREN born 13 July 1941 in Annis, Idaho; married 16 July 1960 to SARA JUNE HOWELL (born 4 May 1943 in

Joplin, Jasper, Mo; dau of Paul Shirell and Velma June Howell. After her mother's death Sara was adopted by her grandfather and was known legally as Howell.)

1113. FRANK LUFKIN THORNGREN born 15 Dec. 1948 in Rigby, Jefferson, Idaho.

1110. PATSY KAY THORNGREN, dau of Lena Lufkin[1106] (Kate Watson[1092] Kate Willson[1081] Louisa DeAubre Workman[299] John[74] Jacob[6] Abraham[1]) and Edward William Thorngren; born 6 April 1938 in Milford, Utah; married 17 May 1957 in Idaho Falls, Idaho, to ELDON LARAIN DAYLEY (born 6 Feb. 1935 in Archer, Madison, Idaho; son of Eldon Enoch Dayley and Fontella Purser) and and had children born in Rexburg, Madison, Idaho:

1114. LeeANN DAYLEY born 15 Feb. 1958.

1115. BECKY LYNN DAYLEY born 11 Aug. 1960.

1094. LOUISA WATSON, dau of Kate Willson[1081] (Louisa DeAubre Workman[299] John[74] Jacob[6] Abraham[1]) and Robert Miller Watson; born 28 Oct. 1888 in Wellington, Carbon, Utah; died 24 April 1959 in California; married 25 Dec. 1905 in Menan, Jefferson, Idaho, to WILLIAM YOUNGSTROM (born 10 March 1875 in Lyn, Weber, Utah; died 6 Nov. 1936 in Menan, Idaho; son of John Youngstrom and Botilda Martin) and had children born in Menan, Idaho:

1116. JOHN YOUNGSTROM born 7 Jan. 1907; married NAOMI RUTH CLIFFORD.

1117. WILLIAM ALFRED YOUNGSTROM born 22 Sept. 1908; married EMMA W. MILLER.

1118. RALPH LEWIS YOUNGSTROM born 12 Feb. 1910; married 26 July 1935 at Menan, Idaho, to EUNICE SOPHIA MILLER (born 9 April 1916 in Garfield, Jefferson, Idaho; dau of Henry Edwin Miller and Caroline Gneiting) and had children: William Monte Youngstrom born 9 Nov. 1936 in Menan, Idaho; Lewis Jay Youngstrom born 3 June 1938 in Rigby, Idaho; Marla Rae Youngstrom born 27 June 1940 in Menan, Idaho, married Larry Arnold Christenson; Linda Ann Youngstrom born 29 Jan. 1945 in Rigby, Idaho; Lynn Alvin Youngstrom born 29 Jan. 1945 in Rigby, Idaho; Cheryl Lea Youngstrom born 1 Sept. 1946 in Rigby, Idaho; Henry Allen Youngstrom born 17 Jan. 1950 in Rigby, Idaho; Karen Louise Youngstrom born 29 Aug. 1951 in Rigby, Idaho; David Harney Youngstrom born 14 July 1956 in Rigby, Idaho.

1119. GLEN ELDEN YOUNGSTROM born 14 Aug. 1911; died 31 Jan. 1945; married RUTH CLASS.

1120. FLORABELLE YOUNGSTROM born 18 March 1918; married RUSSEL A. NIEL.

75. SAMUEL P. WORKMAN, son of Jacob Workman[6] (Abraham[1]) and Elizabeth Wyckoff; born 25 March 1795 in Allegany Co., Maryland; died 15 Aug. 1869 in Red Rock, Marion, Iowa; married in 1813 at Bath Co., Ky., to ELIZABETH OCKERMAN (born about 1791 in North Carolina; died in 1858 in Salem Twp., Highland, Ohio) and had children:

*1121. WILLIAM WORKMAN born 25 May 1814 in Bourbon Co., Ky; died 28 Aug. 1891 in Salem Twp., Highland, Ohio.

1122. ELIZABETH WORKMAN born in Bourbon Co., Ky. Mr Charles Rader and Moved to Iowa - Then To Oregon. SP Died in Shasta Co Calif. Had 4 boys 3 girls -

*1123. BARBARA WORKMAN born 10 March 1818 in Bourbon Co., Ky.

*1124. JOHN WORKMAN born 6 Dec. 1821 in Bourbon Co., Ky; died 14 Aug. 1849.

*1125. DAVID WORKMAN born 1 Jan. 1825 in Salem Twp., Ohio; died 2 May 1901 in Salem Twp., Ohio.

1126. DANIEL WORKMAN born in Salem Twp., Highland, Ohio; married (1) MALINDA FOUCH; (2) LOUISA RAIDER GOSSETT.

1127. ANDREW WORKMAN born in Salem Twp., Highland, Ohio; died in Red Rock, Marion, Iowa; married in Salem Twp., Ohio, to ELIZA CREW (born in Penn Twp., Highland, Ohio; dau of Joshua Crew and Angeline Reams) and had children born in Salem Twp., Ohio: Sanford Merril Workman born about 1850, married Belle Summers in Iowa—last heard from in Lake City, Iowa; Byron Clark Workman who died in Marion Co., Iowa; Clara Alice Workman; Samantha Jane Workman; Laura Workman who died age 1 or 2 years; a child who died young.

1128. SUSANNA WORKMAN born in Salem Twp., Highland, Ohio; married (1) about 1850 to Mr. DAVIDSON and had two sons: Samuel Davidson and Milton Davidson.

Susanna married (2) SAMUEL WORKMAN (born about 1818; died 29 Dec. 1877; parentage not known) and had children: Orthanile Workman who, according to a letter from his father, owned land in the corner of Carl Co., Iowa, 2½ miles from Sanford Workman and 5 miles from Lake City, Iowa;) Henry Workman born about 1860, died in Oct. 1895 in Iowa, unmarried.

*1129. LUCINDA WORKMAN born 23 Nov. 1833 in Salem, Ohio; died April 1882 in Marion Co., Iowa.

See 1122

1130. BETSY WORKMAN born n Highland Co., Ohio; married CHARLES RAIDER and went to Oregon.

1131. MARTHA WORKMAN born in Highland Co., Ohio; married WILLIAM CREW (son of Joshua Crew and Angeline Reams) and had children: Sarah Jane Crew born in Penn Twp., Highland, Ohio; Madison Crew born in Penn Twp., Ohio; several more children born in Penn Twp., but who died young in a diphtheria epidemic; the youngest child, Clarence Crew born in Marion Co., Ohio. There may have been a son Samuel in this family but it is not known for sure.

Samuel P. Workman married (2) about 1862 to SUSAN BILYEU (born 1825 in Missouri; died 3 Jan. 1909 in Springfield, Sangamon Co., Ill; parentage not known here; Susan had been married before but the name of her first husband is not known.) To this union was born one son:

*1132. SAMUEL JEFFERSON WORKMAN born 25 Feb. 1864 near Loami, Sangamon, Ill.

Reported in the History of Ross Co., and Highland Co., Ohio (1880) is the story that Samuel P. Workman, born in Maryland, moved to Kentucky about 1812. He was drafted in the War of 1812 and served under General Jackson. In 1823 he moved to Salem Twp., Highland, Ohio where he owned a tract of land that was later owned by Noah Smith.

At one time it was reported that Samuel walked to another township, cut 200 rails for two bushels of corn, then went home, ground the corn and had his breakfast.

Although several of the children migrated to Marion County, Iowa, the two sons, William and David, continued to reside in Salem Twp. Andrew owned and operated his father's Ohio farm for some years but eventually migrated to Iowa.

After the death of Elizabeth Ockerman, Samuel P. Workman went to Sangamon Co., Ill., to visit with his brothers and their families who lived there. There he met and married Susan Bilyeu, the daughter of a blacksmith. To this union was born Samuel Jefferson Workman. However, Samuel Senior was now rather old and infirm and it was not long before he and Susan decided to separate. Samuel went to live in Iowa with his children who had moved there. He died of pneumonia. Susan Bilyeu Workman remained in Illinois. Her death was caused by a fall.

1121. WILLIAM WORKMAN, son of Samuel P. Workman[75] (Jacob[6] Abraham[1]) and Elizabeth Ockerman; born 25 May 1814 in Bourbon Co., Ky; died 28 Aug. 1891 in Salem Twp., Highland, Ohio; married MISS RACHEL WORKMAN[1147] (born 16 March 1816 of Highland Co., Ohio; died 13 Dec. 1868 in Salem Twp., Highland, Ohio; dau of Benjamin Workman[1146]) and had children born in Salem Twp., Highland, Ohio:

1133. HEZEKIAH (IS) WORKMAN born about 1835; died near Williamsburg, Clermont, Ohio; married TENA SNIDER and had children born near Williamsburg, Ohio: Snyder Workman; Emmaretta Workman; William Workman; Elias Workman.

1134. NOAH WORKMAN born about 1836; died about 1897 aged 61 in Milton, Van Buren, Iowa; married NANCY EMERY and had children: Clarence Workman; Cora Workman who married Mr. Smith.

Noah Workman was a Union soldier in the Civil War.

*1135. ELIZABETH WORKMAN born 19 April 1837; died 4 March 1904 in Dotson Twp., Highland, Ohio.

1136. RILEY WORKMAN born 1838; died 1872 in Van Buren Co., Iowa; was a Union soldier in the Civil War; married ELIZABETH RUBLE and had three children, one of whom was Marion Workman.

1137. JOHN WORKMAN born 28 Aug. 1840 in Salem Twp., Ohio; died 28 July 1841.

1138. REBECCA WORKMAN born 21 May 1841 in Salem Twp., Ohio; died 18 March 1899 in New Market Twp., Highland, Ohio; married LEVI WILKINS and had children: Noah Wilkins who married Lydia Ludwick; Anna Wilkins who married Thomas Nichols; Janie Wilkins who married Ed Frost (who was killed on the railroad in 1900.)

1139. ANN WORKMAN born 1843 in Salem Twp., Ohio; married WILLIAM BROWN (born about 1840; son of Allen Brown) and had children: William Brown who died a child; Jennie Brown born about 1863, died age 16-17; Charles Brown; Wilmer Brown; Lillie Brown who married Mr. Roberts.

1140. BARBARA WORKMAN born about 1845 in Salem Twp., Ohio; married JAMES TAYLOR and had children: Amanda Taylor; John Taylor; Charles Taylor.

1141. STEPHEN WORKMAN born about 1848 in Salem Twp., Ohio; died 1865 with the Union forces in the Civil War.

*1142. SAMUEL LAFAYETTE WORKMAN born 2 Sept. 1852 in Salem Twp., Ohio; died 21 June 1894 in Dodson Twp., Highland, Ohio.

1143. Infant Daughter.

1144. JANE WORKMAN born Jan. 1857 in Salem Twp., Ohio; died 25 Jan. 1902; married JOSEPH GARRISON and had a dau: Elizabeth Garrison.

1145. MARY E. WORKMAN born 24 Aug. 1860; died 15 Feb. 1861 in Salem Twp., Ohio.

William Workman married (2) LUCY ANN ALLEN (born 14 Aug. 1827 in Highland Co., Ohio; died 4 July 1897 in Highland Co., Ohio; her mother's name was Miss Donohoo.)

William and his first wife, Rachel, went west to seek their fortune, settling in Indiana where they lived in the swamps for awhile until they began to suffer with the ague. This made them homesick and as soon as they could get enough saved to finance the trip they started back to Ohio.

Arrived in Highland County, William bought a farm in Salem Township which he kept adding to from time to time and on which he raised a great deal of stock. At his death William's estate was valued at more than $100,000.00.

Three sons, Stephen, Riley and Noah, were Union soldiers in the Civil War. Stephen was wounded in action at Pittsburgh Landing. He lived 17 days but died and was buried there. Riley was wounded in action at Shilo. The bullet went through his head, starting in front of the right ear and coming out under the eye. To cleanse the wound a silk handkerchief was drawn through it. He lived a number of years but died in 1872.

Before continuing this family line it will be necessary to insert the known record of Rachel's family line to give a background for intermarriages.

1146. BENJAMIN WORKMAN of Clermont Co., Ohio (origin unknown at present) had at least six children:

*1147. RACHEL WORKMAN born 16 March 1816, of Highland Co., Ohio; married WILLIAM WORKMAN[1121].

*1148. JOHN WORKMAN born 28 Feb. 1818 near Williamsburg, Clermont, Ohio; died 22 Aug. 1890 near Williamsburg, Ohio.

1149. JACOB WORKMAN born about 1820; married SARAH (SALLY) MORGAN (dau of Ezra or John Morgan) and had children: Mary Workman who married Mr. Cooper; Charlotte Workman who married Henry Carter; Hannah Workman who married James Moore; Alice Workman who married (1) Mr. Cooper and (2) James Harry and had one child.

*1150. WILLIAM WORKMAN born 1823 near Williamsburg, Ohio; died 2 Feb. 1898 in Newtonsville, Clermont, Ohio.

1151. BENJAMIN WORKMAN born about 1825; migrated to Missouri.

1152. PETER WORKMAN born about 1827 in Clermont Co., Ohio; migrated to Missouri.

1148. JOHN WORKMAN, son of Benjamin Workman[1146]; born 28 Feb. 1818 near Williamsburg, Clermont, Ohio; died 22 Aug. 1890 near Williamsburg, Ohio; married MALINDA CARTER (born 1 Jan. 1823; died 14 Oct. 1894 in Williamsburg, Ohio; dau of Mr. Carter and Abigail Fields) and had children:

1153. BENJAMIN T. WORKMAN born about 1842; married AMANDA J. GOFF (born 14 Jan. 1847 in Jackson Twp., Hamilton, Ohio; died 30 July 1888 in Williamsburg, Ohio) and had children: Minnie Workman born in Jackson Twp., Hamilton, Ohio; Johnnie Workman born 13 Nov. 1875 in Jackson Twp., Ohio; died 17 June 1900 in Newtown, Hamilton, Ohio, killed in a railroad accident, buried in the Williamsburg Cemetery. All dates for this family taken from tombstones.

*1154. JOHN HARVEY WORKMAN born 1 Feb. 1844 in Williamsburg, Ohio; died 1 Feb. 1927 in Williamsburg, Ohio.

1155. REBECCA WORKMAN born 29 Nov. 1846 in Williamsburg Twp., Clermont, Ohio; died 25 Aug. 1924; married 19 March 1873 to MAHLON PEARSON (born in 1825) and had children: Everett Pearson; Laura Pearson; Frank Pearson.

1156. LAURA WORKMAN born 22 May 1848 in Williamsburg Twp., Ohio; married GEORGE GOFF.

1157. JENNIE WORKMAN born 22 Nov. 1850 in Williamsburg, Ohio; married JOHN CONN. Their dau Clara Conn died 31 Dec. 1906 aged 23 years 9 months 12 days, wife of Richard Hawkins.

1158. GEORGE WORKMAN born 24 Aug. 1851 in Williamsburg Twp., Ohio; died there 31 Jan. 1875.

1159. MARTHA MALINDA WORKMAN born 29 Nov. 1856 in Williamsburg Twp; furnished the information for this family; married (1) 14 Dec. 1880 in Williamsburg, Ohio, to SAMUEL THOMAS (born 15 May 1853 in Liverpool, England; died 12 Oct. 1908 in Williamsburg, Ohio.) Mr. Thomas, an emigrant from England, worked in the Gibbs Marble Works for about 28 years. He died of tuberculosis.

Martha remained a widow for two years, then married (2) ROBERT MERCHANT (born 9 April 1844 in Warren Co., Ohio; died 5 Aug. 1917 in Williamsburg, Ohio; he had previously been married 8 Aug. 1866 to Mary Gibbs.)

1154. JOHN HARVEY WORKMAN, son of John Workman[1148] (Benjamin[1146]) and Malinda Carter; born 1 Feb. 1844 in Williamsburg, Ohio; died 1 Feb. 1927 in Williamsburg, Ohio; married MATILDA TUCKER (born 20 March 1842 in Higginsport, Brown, Ohio; died 14 Sept. 1923 in Williamsport, Clermont, Ohio) and had children:

1160. JOHN WORKMAN born 13 July 1866 in Williamsburg, Ohio; died 5 Nov. 1917; married ANNA KNOT. No children.

1161. LAURA WORKMAN born about 1868; died age 18 in Williamsburg, Ohio; unmarried.

1162. GEORGE WORKMAN born 27 June 1875 in Williamsburg, Ohio; married 6 July 1906 in Williamsburg, Ohio, to EMMA SHORT (born 5 Aug. 1876 in Winchester, Adams, Ohio; dau of John Short and Iva Baker of Virginia) and had children born in Williamsburg, Ohio: John Harvey Workman born 25 Nov. 1907; Charles Henry Workman born 18 Jan. 1909.

1163. EMMA WORKMAN born about 1877; married FRANK CARTER and had children: Louisa Carter; Joshua Carter; Tilly Carter; Nash Carter (a dau.)

1164. MINNIE WORKMAN born about 1879; married ORA KEETHLER and had children: Mart Keethler; Elva Keethler; Laura Keethler; Edna Keethler; Charles Keethler; Tilly Keethler.

1165. EDWARD WORKMAN born 16 Nov. 1882 in Williamsburg Twp., Ohio; died 7 Feb. 1910.

1166. PETER WORKMAN born about 1884 in Williamsburg; died age 1 year.
(Information supplied by Martha M. Merchant. Dates from tombstones.)

1150. WILLIAM WORKMAN, son of Benjamin Workman[1146]; born 1823 near Williamsburg, Ohio; died 2 Feb. 1898 in Newtonsville, Clermont, Ohio; married ANNA DUNFORD (born 1829; died 24 June 1903 in Owensville, Clermont, Ohio; dau of Joseph Dunford and Cynthia .....) and had children born in Clermont Co., Ohio:

1167. ALONZO WORKMAN born about 1843; married ELIZABETH DAWSON and had 8 children.

1168. MARY WORKMAN born about 1845; died about 1919 at Sunfish Mt; married NEWTON NICELEY and had 7 children.

1169. ELLA DEE WORKMAN born about 1847; married FRANKLIN PIERCE and had children: Dean Pierce; Maggie Pierce; Charles Pierce; Ollie Pierce (dau.)

1170. MAHLON WORKMAN born about 1849; married MARY KAIN and had children: Harvy Workman and Mahlon Workman.

1171. EMMA WORKMAN born about 1851; married OLIVER PIERCE (brother to Franklin Pierce above) and had children: Floyd Pierce and Vina Pierce.

1172. BELLE WORKMAN born about 1853; married MOSES GILLMAN and had 7 children.

1173. RILEY WORKMAN born about 1855; married DUNFORD (separated.) No children.

1174. JANE WORKMAN born about 1864; died aged 26 years unmarried; she was drowned.

1175. CHARLES WORKMAN died about 4 years old.

1176. GRANVILLE WORKMAN born about 1866; married but separated and went to live in Oklahoma.

*1177. LINA WORKMAN born 10 Dec. 1869 in Milford, Clermont, Ohio.

1177. LINA WORKMAN, dau of William Workman[1150] (Benjamin[1146]) and Anna Dunford; born 10 Dec. 1869 in Milford, Clermont, Ohio; married 25 Aug. 1887 in Brown Co., Ohio, to ELLIOTT MALOTT (born 6 June 1858 in Brown Co., Ohio; son of Beeman Malott and Nancy Pierce) and had children:

1178. EVA LOUISE MALOTT born 21 June 1888 near Owensville, Clermont, Ohio; married WILLIAM HANCOCK.

1179. ORIE MALOTT (son) born 29 Aug. 1892 in Batavia Twp., Clermont, Ohio; married JESSIE WAITS.

1180. DORA MALOTT born 29 Aug. 1892 in Batavia Twp., Ohio; married HENRY CHRISTMAN.

1181. STELLA MAY MALOTT born 6 Dec. 1894 in Batavia Twp., Ohio; married ESTELL CRAMER.

1182. BESSIE ELLEN MALOTT born 9 Jan. 1903 in Batavia Twp., Ohio; married FRED McNIEL.

1135. ELIZABETH WORKMAN, dau of William Workman[1121] (Samuel P.[75] Jacob[6] Abraham[1]) and Rachel Workman[1147]; born 19 April 1837 in Salem Twp., Highland, Ohio; died 4 March 1904 in Dotson Twp., Highland, Ohio; married in 1855 in Salem Twp., Ohio, to

JOHN HASTINGS (born 21 Aug. 1819 in Belfast, Ireland; died 12 Aug. 1900 in Dotson Twp., Ohio; son of Thomas Hastings and Miss Workman of Ireland) and had children born in Dotson Twp., Highland, Ohio:

1183. THOMAS HASTINGS born 17 May 1857; died 20 Sept. 1926 in Hillsboro, Ohio; married CHARITY FOX (who died in 1922 in Dotsonville, Highland, Ohio; dau of Joshua Fox.)

1184. JOHN WILLIAM HASTINGS born 13 Jan. 1859; married 18 Jan. 1880 to LAURA ALICE BALLENTINE (born 28 March 1863 in Salem Twp., Highland, Ohio; dau of Robert Ballentine and Eliza Studgel) and had children born in Salem Twp: Ida May Hastings born 12 June 1880, married 26 Aug. 1929 to Burgis Moon; Margaret Jane Hastings born 12 May 1882, married 8 Jan. 1904 to Charles Wilkins; Gertrude Alice Hastings born 31 March 1884; Bessie Elizabeth Hastings born 21 July 1886, married 9 Oct. 1904 to Robert Aber; Robert Emmet Hastings born 4 Aug. 1888; John Raphael Hastings born 2 Aug. 1890; William Elsworth Hastings born 25 Oct. 1892, died 6 April 1925, married 2 Sept. 1923 to Wilma Hammer; Thomas Reed Hastings born 5 Nov. 1894, married 8 Sept. 1926 to Geneva Pritchert; Anna Laura Hastings born 17 Feb. 1897, married April 1919 to Fred B. Keeler; Sarah Edna Hazel Hastings born 29 Jan. 1899, married 15 Jan. 1927 to Charles K. Pulve.

1185. JAMES HASTINGS born 5 Dec. 1861; died 14 May 1874 in Dodson, Ohio; killed by a falling tree he had chopped.

1186. MARY HASTINGS born 1866; died 6/7 July 1897 in Dodson, Ohio; married MARION JARNIGAN and had a dau: Elsie Jarnigan who fell from her high chair while a baby, making her a cripple.

1187. WARREN HASTINGS who died aged 6 months.

1188. MELVIN HASTINGS born June 1872; married MINNIE SMITH (of Blanchester, Clinton, Ohio; dau of David Smith) and had children: Cornine Hastings who died young; Gornine Hastings; Raymond Hastings; Burdette Hastings; Ruth Hastings; Howard Hastings; Ralph Hastings.

1189. LAURA HASTINGS born June 1879; married LEONARD RAMMEL and had children: Albert Rammel; Delma Rammel; Barbara Rammel; Clarence Rammel; Irene Rammel.

1142. SAMUEL LAFAYETTE WORKMAN, son of William Workman[1121] (Samuel P.[75] Jacob[6] Abraham[1]) and Rachel Workman[1147]; born 2 Sept. 1852 in Salem Twp., Highland, Ohio; died 21 June 1894 in Dotson Twp., Highland, Ohio; married LUCINDA KATHERINE STUMBAUGH (born 15 Oct. 1854 in Hamer Twp., Highland, Ohio; dau of John Stumbaugh and Polly Wilkins; Lucinda supplied the information for this family) and had children born in Dotson Twp., Highland, Ohio:

*1190. WILLIAM ELSWORTH WORKMAN born 25 July 1871.

1191. LAURA ALICE WORKMAN born 4 Nov. 1872; married 3 July 1895 in Highland Co., Ohio, to FRED ATWELL (born 5 Jan. 1870 in Harfield, England) and had children: Emma Lucinda Atwell born 3 Nov. 1896 in Dotson Twp., Ohio, married 27 Sept. 1916 to Joseph Leach; a boy stillborn.

1192. LUCY JANE WORKMAN born 2 March 1874; married Feb. 1892 in Pricetown, Highland, Ohio, to ART BROWN (son of Thompson Brown and Margaret Gibler) but later separated. They had two children: Perry Otto Brown born 7 May 1893 in Highland Co., Ohio, married Mary Haley; Lola

Maybelle Brown born 20 Nov. 1895 in Highland Co., Ohio, married 12 Feb. 1918 to Dr. James C. Spence.

Lucy Jane Workman married (2) 2 Sept. 1902 to RUDOLPH K. BUCKHAM (born 6 April 1923 in Milford, Clermont, Ohio.) He helped to raise the two children as if they had been his own.

1193. RACHEL ANN WORKMAN born Oct. 1877; married COLONEL BROWN (born 11 April 1862 in Washington Twp., Clinton, Ohio; son of James and Mary Brown) and had children: Otis Brown born 17 Dec. 1899 in Paulding Co., Ohio; Mary Brown born 13 Oct. 1907 in Paulding Co., Ohio; Edna Brown born 8 Jan. 1911 in Van Wert, Ohio; Dorothy Brown born 5 Feb. 1913 in Van Wert, Ohio; Glen Brown born 10 Oct. 1914 in Van Wert, Ohio.

*1194. CHARLES FRANCIS WORKMAN born 25 May 1880.

*1195. GEORGE MANFORD WORKMAN born 17 Feb. 1883.

1196. COREY FRANKLIN WORKMAN born 25 Oct. 1885; married 23 Dec. 1903 to SARAH ELIZABETH WILKINS (born 28 Jan. 1871 in White Oak Twp., Highland, Ohio; dau of George Wilkins and Catherine Stroop.) They had no children.

1197. LIZZIE MAY WORKMAN born 26 May 1875; died 4 Nov. 1878 in Dotson Twp., Ohio.

1198. IDA BERDELL WORKMAN born 20 March 1879; died 1 July 1881 in Dotson Twp., Ohio.

1190. WILLIAM ELSWORTH WORKMAN, son of Samuel Lafayette Workman[1142] (William[1121] Samuel[75] Jacob[6] Abraham[1]) and Lucinda K. Stumbaugh; born 25 July 1871 in Dotson Twp., Highland, Ohio; married 29 April 1906 in Highland Co., Ohio, to PEARL SPRINKLE (born 6 March 1878 in Salem Twp., Highland, Ohio; dau of Samuel Sprinkle and Mary Frances Fisher) and had children born in Dotson Twp., Highland, Ohio:

1199. CAREL EVERT WORKMAN born 16 Sept. 1907.

1200. EMMET ELSWORTH WORKMAN born 22 Jan. 1909.

1201. LAURA ALICE WORKMAN born 21 Dec. 1910.

1202. RAY CLARENCE WORKMAN born and died 18 June 1914.

1194. CHARLES FRANCIS WORKMAN, son of Samuel LaFayette Workman[1142] (William[1121] Samuel [75] Jacob[6] Abraham[1]) and Lucinda K. Stumbaugh; born 25 May 1880 in Dotson Twp. Highland, Ohio; married 24 July 1899 in Georgetown, Brown, Ohio, to FLORA E. WATSON (born 25 June 1885 in Brown Co., Ohio; dau of Charles Watson and Evelyn Stillwell) and had children:

1203. Infant girl born and died 7 April 1907.

1204. ARTHUR WORKMAN born 4 June 1909; died 21 Sept. 1912 in Highland Co., Ohio.

1205. ANNA LOUISE WORKMAN born 21 June 1913 in Milford, Clermont, Ohio.

1206. CAREY FRANCIS WORKMAN born 6 Feb. 1918 in Highland Co., Ohio.

1195. GEORGE MANFORD WORKMAN, son of Samuel LaFayette Workman[1142] (William[1121] Samuel P.[75] Jacob[6] Abraham[1]) and Lucinda K. Stumbaugh; born 17 Feb. 1883 in Dotson Twp., Highland, Ohio;

married 14 Jan. 1904 in Highland Co., Ohio, to LETITIA CATHERINE WILKINS (born 17 June 1885 in White Oak Twp., Highland, Ohio; dau of John Wilkins and Mary Pence) and had children:

1207. ROBERT CLARENCE WORKMAN born 4 Jan. 1906 in Clinton Co., Ohio; married WYNONA KAINE and had a son: Robert Eugene Workman.

1208. JOHN FRANKLIN WORKMAN born 28 Jan. 1907 in Reeseville, Clinton, Ohio.

1209. SAMUEL LAFAYETTE WORKMAN born 13 Dec. 1909 in Dotson Twp., Highland, Ohio.

1210. GEORGE WORKMAN born 1911 in Indian Hill, Clermont, Ohio.

1211. VIRGIL WORKMAN born 1913 in Russel Station, Highland, Ohio.

1212. DOROTHA WORKMAN born July 1918 in Lynchburg, Highland, Ohio.

1213. HAZEL WORKMAN born Nov. 1920 in New Vienna, Clinton, Ohio.

1123. BARBARA WORKMAN, dau of Samuel P. Workman[75] (Jacob[6] Abraham[1]) and Elizabeth Ockerman; born 10 March 1818 in Bourbon Co., Ky; married 27 Dec. 1836 to LEWIS YOUNG (born 9 Jan. 1815 in Ohio) and had children born in Highland Co., Ohio:

1214. FRANCIS MARION YOUNG born 13 Oct. 1837; married MISS GOSSETT.

1215. SARAH ELIZABETH YOUNG born 13 Feb. 1839.

1216. GEORGE W. YOUNG born 11 Aug. 1840.

1217. ANN YOUNG born 9 Aug. 1842.

1218. MARTHA JANE YOUNG born 5 Sept. 1845; married PHILIP NOLAND.

1219. SAMUEL YOUNG born 2 June 1847; killed by being thrown on a stump while leading a cow. The doctors "cupped" him—used rubber cups to try to draw out the inflamation—but he died. Samuel had a son Bertie Workman who was born after Samuel's death.

1220. MARY MARGARET YOUNG born 10 June 1849; married ISAAC CADWALADER.

*1221. PERMELIA (AMELIA) YOUNG born 14 Aug. 1853.

1222. IRENE (RENA) YOUNG born 28 May 1859.

1223. WALTER YOUNG born 16 July 1861.

Lewis Young and family came to Des Moines Twp., Jasper, Iowa, in 1867. He was a farmer in Sec. 26, owning 130 acres of land and his post office address was Prairie City, Jasper, Iowa. The family was German Baptist in religion.

1221. PERMELIA (AMELIA) YOUNG, dau of Barbara Workman[1123] (Samuel P.[75] Jacob[6] Abraham[1]) and Lewis Young; born 14 Aug. 1853 in Salem Twp., Highland, Ohio; died 9 June 1931 in San Bernardino, Calif; married JOHN B. TAYLOR (born 3 Nov. 1849 in Henderson, Kentucky; died 9 July 1942 in San Bernardino, Calif.) and had children:

1224. EDGAR TAYLOR born in Prairie City, Iowa; died adult.

1225. HOMER TAYLOR born 1873 in Prairie City, Iowa; living in 1961.

1226. MYRTLE TAYLOR born in Prairie City, Iowa; died adult.

1227. JESSE TAYLOR born in Prairie City, Iowa; died adult; married ROSE .....

1228. IDA TAYLOR born in Elkhart, Iowa.

1229. FRANK TAYLOR born in Elkhart, Iowa.

1230. ETTA MAE TAYLOR born in Elkhart, Iowa.

1231. DOROTHY TAYLOR.

1232. IVAH TAYLOR.

*1233. CLEVELAND CYRIL TAYLOR born 20 Nov. 1889 in Onawa or Elkhart, Iowa.

1234. RAYMOND TAYLOR born in Blencoe, Iowa.

1235. BERNARD TAYLOR born in Blencoe, Iowa.

Telling of his birth and childhood experiences, Homer Taylor[1225] said that he was born in a one room log cabin on the Richard Charles Farm, Prairie City, Iowa. He and his brother Edgar were among the first students of the original Morningside College. His mother did not like the name Permelia and changed it in about 1880 to Amelia.

Paying tribute to his mother Mr. Taylor said, "Bless her fine understanding and devotion to her children! Also her mate, our Father, who also was the kindest and most understanding father. When I was not doing some work for Mother I was helping him. It was I who hauled the coal from town. One place it was five miles to town; nine miles from another place. That was when I was 9 to 12 years old. He (my father) knew that I would stay in or on the wagon in charge of the team and not go off chasing snakes and squirrels. The storekeeper would load the coal for me. They had full confidence in me, for which I at my age now am happy that things were that way in my teen age."

At 87 years of age Mr. Taylor was still very active in 1961 and working as a gardener. He was a world traveler and had an enviable rare coin collection. His wife died in 1951 and one son died at age 33. He had a son and daughter still living at that time.

1233. CLEVELAND CYRIL TAYLOR, son of Permelia (Amelia) Young[1221] (Barbara Workman[1123] Samuel P.[75] Jacob[6] Abraham[1]) and John B. Taylor; born 20 Nov. 1889 in Onawa or Elkhart, Iowa; married (1) in 1910 at Hamilton, Montana, to SHEILA THERESA GERVAIS (born 8 July 1890 in Hamilton or Helena, Montana; died 14 April 1945 in Lynwood, L.A., Calif; dau of Joseph Gervais and Margaret Mallory) and had children:

*1236. MARGARET MAXINE TAYLOR born 24 Dec. 1911 in Hamilton, Montana.

1237. JACK TAYLOR born Sept. 1913 in Hamilton, Montana; married VELMA ..... and had two sons: Larry Taylor born about 1934; Jerry Taylor born about 1936. Jack married twice more but had no children by either of these marriages.

1238. CHARLOTTE RUTH ELIZABETH TAYLOR born 2 Oct. 1917 in Mojave Desert, California; married (1) JOHN LEFTWICH and had a dau: Stephanie Leftwich born about 1938.

Charlotte married (2) REBEL HART and had two daus: Robin Hart and Sheila Hart.

Left at back—Cleveland Cyril Taylor. Front—Shelia Gervais Taylor and baby Duane K. Taylor, Margaret Maxine Taylor, Jack Taylor, Charlotte (Ruth) Taylor. Upper right, left to right—Margaret Maxine Taylor Beeghley and daughter Beverly Arleen Beeghley Guerra. Lower right—Children of Beverly Beeghley Guerra, Ronnie Guerra, Kenny Guerra, Cathy Guerra. Velma Diane Beeghley Derr.

1239. DUANE KENNETH TAYLOR born 30 April 1919 in Long Beach, California; had one son by his third wife.

Cleveland C. Taylor married (2) 11 July 1941 to BESSIE ADA STOUT. She was an accomplished artist specializing in landscapes and marine scenes. They owned a beautiful home in Redlands, California hills.

1236. MARGARET MAXINE TAYLOR, dau of Cleveland Cyril Taylor[1233] (Permelia "Amelia" Young[1221] Barbara Workman[1123] Samuel P.[75] Jacob[6] Abraham[1]) and Sheila Theresa Gervais; born 24 Dec. 1911 in Hamilton, Montana; married (1) at Placerville, El Dorado, Calif., 16 March 1930 to PAUL RICHARD BEEGHLEY (born 6 Oct. 1903 in Hancock, Stevens, Minnesota; son of John Beeghley and Anna Mary Foft; after a divorce he married 2nd Cecile Margaret Bach.) To Margaret and Paul Beeghley were born:

1240. VELMA DIANE BEEGHLEY born 26 July 1931 in Vacaville, Salno, Calif; married 11 Nov. 1950 in Hollywood, Calif., to LEON OTIS DERR (born 10 Nov. 1927 in Kansas City, Mo; son of William Leon Derr and Edna May Dishong) and had children: Cary Danette Derr born 28 Sept. 1951 in Los Angeles, Calif; Jayson Leon Derr born 18 Nov. 1954 in Long Beach, Calif.

Velma Diane Beeghley married (2) HAROLD DICK.

1241. BEVERLY ARLEEN BEEGHLEY born 22 March 1937 in Lynwood, Los Angeles, Calif; married 3 May 1953 in Las Vegas, Nevada to RAUL GILBERT GUERRA (born 12 May 1935 in Los Angeles, Calif; son of Charles Alfonso Guerra and Molly Jaurretche) and had children: Ronald Gilbert Guerra born 20 Feb. 1954 in Huntington Park, California; Cathy Arleen Guerra born 5 Jan. 1956 in Long Beach, Calif; Kenneth Paul Guerra born 18 Dec. 1958 in Long Beach, Calif.

Margaret Maxine Taylor married (2) ANDREW GROUSE. (Family information submitted by Beverly B. Guerra.)

1124. JOHN WORKMAN, son of Samuel P. Workman[75] (Jacob[6] Abraham[1]) and Elizabeth Ockerman; born 6 Dec. 1821 in Salem Twp., Highland, Ohio; died 14 Aug. 1849; married RACHEL CREW (born 6 Dec. 1815 in Highland Co., Ohio; died 1893; dau of Joshua Crew and Gelina Borum) and had children born in Salem Twp., Highland, Ohio:

1242. CAROLINE WORKMAN born 18 Jan. 1848; died 3 Oct. 1885 in Salem Twp., Ohio; married ABRAHAM TEBOE (born 24 Oct. 1829; died 9 July 1879 in Salem Twp., Ohio) and had children born in Pricetown, Highland, Ohio: Charles Teboe born 23 Aug. 1877, died 11 Oct. 1892 in White Oak Twp., Highland, Ohio; Orlando Elwood Teboe born 3 Sept. 1880, married Dorsey Ludwic and was a foreman in an overall factory.

*1243. JOHN WORKMAN born 28 Aug. 1849, fourteen days after the death of his father.

Rachel Crew Workman married (2) DAVID WORKMAN[1125] younger brother of John.

1243. JOHN WORKMAN, son of John Workman[1124] (Samuel P.[75] Jacob[6] Abraham[1]) and Rachel Crew; born 28 Aug. 1849 in Salem Twp., Highland, Ohio; married 25 Dec. 1869 in Salem Twp., Ohio,

to FRANCES E. SMITH (born 1851 in Highland Co., Ohio; died 26 Feb. 1918 in Highland Co., Ohio; dau of William Smith, Jr. and Julina F. Landess) and had children born in Salem Twp., Highland, Ohio:

1244. ELMER NEELY WORKMAN born 22 Nov. 1870; married (1) MOLLY HUNTER in 1895, but divorced. Married (2) ..... and adopted a boy whom he raised as Harry Workman. Harry married Nellie Wardlow and had three children.

1245. ORA ALDINE WORKMAN born 24 Nov. 1876; married 12 June 1901 to FLORA COCRHAN (born 1 Aug. 1875 in Hamer Twp., Highland, Ohio; dau of Benjamin F. Cochran and Sarah Jane Henderson) and had children: Infant born and died 29 May 1903; Delmos Ora Workman born 18 March 1911 in Highland Co., Ohio; Thelma Flora Workman born 18 March 1911 in Highland Co., Ohio; Russel Cochran Workman born 31 Oct. 1914 in Highland Co., Ohio.

Ora Aldine Workman lived on a farm until 1890 when he went to Hillsboro, Ohio, to school for 1 year. In 1901 he rented a farm and married Miss Flora Cochran. Later, he and his brother took over and operated the Pricetown four mills for a year. Following this he engaged in the threshing business until 1916 when he started the Pricetown Garage and Machine Shop. This was destroyed by fire in 1923 and he returned to the farm.

1246. OTTO MERRILL WORKMAN born 20 Sept. 1880 in Salem Twp., Ohio; married 11 Aug. 1911 in Fairview, Highland, Ohio, to DENA ROUSH (born 30 April 1887; dau of Elzie Roush and Jenie Barnes. Her father's real name was Borgman but he had been adopted by the Roush family.) To this couple were born: Roush Barnes Workman born 17 July 1912 in Fairview, Highland, Ohio; Virgil Vincent Workman born 12 April 1914 in Pricetown, Ohio; John Elzie Workman born 30 Nov. 1922 in Pricetown, Highland, Ohio.

When about 25 years of age Otto Merrill Workman went to Temple, Oklahoma, where he was engaged in the hardware business for a year. He then went to Texas where he managed a ranch for a Dr. Young. Coming back to his Ohio home he married Dena Roush and built a home on his father's farm where he lived and accumulated considerable property.

1125. DAVID WORKMAN, son of Samuel P. Workman[75] (Jacob[6] Abraham[1]) and Elizabeth Ockerman; born 1 Jan. 1825 in Salem Twp., Highland, Ohio; died 2 May 1901 in Salem Twp., Ohio; married in 1851 in Salem Twp., Ohio, to MRS. RACHEL CREW WORKMAN (widow of his brother John[1124]) and had children born in Salem Twp., Ohio:

*1247. MANFORD M. WORKMAN born 5 Jan. 1853.

1248. ELNORA LUCRETIA WORKMAN born 7 Dec. 1854 in Salem Twp., Ohio; died in White Oaks Twp., Highland, Ohio; married 1 June 1888 to JOHN NAVE (who died Aug. 1929 in Morristown, Belmont, Ohio) and had children: Maud Nave born about 1889, died aged 20; a child who died aged 2 months.

1249. ELIZA JANE WORKMAN born 17 June 1857; died 2 July 1860.

*1250. WILLIAM WIRT WORKMAN born 9 Feb. 1860.

1247. MANFORD M. WORKMAN, son of David Workman[1125] (Samuel P.[75] Jacob[6] Abraham[1]) and Rachel Crew; born 5 Jan. 1853; married 1 Jan. 1888 in White Oaks Twp., Highland, Ohio, to SOPHIA ROBINSON (born 1 Jan. 1860 in White Oak Twp., Highland, Ohio;

dau of William Robinson and Etha Long) and had children born in White Oak Twp., Ohio:

1251. BENSON EARL WORKMAN born 12 May 1890; married 12 May 1920 to FLORENCE SHARP (born 27 Jan. 1897 in Lynchburg, Highland, Ohio; dau of Frank Sharp and Martha McDaniel) and had children: Benson Edgar Workman born 29 May 1923 in Hillsboro, Highland, Ohio; Earl McDaniel Workman born in New Market Twp., Ohio, died in infancy.

1252. JOSEPH WARREN WORKMAN born 21 Jan. 1892; married 15 Aug. 1913 to MONTA WINKLE (born 1890 in Highland Co., Ohio; dau of D. O. Winkle and Ollie Cobert) and had children: Helen Workman born 1914 in Hamer Twp., Highland, Ohio; Don Winkle Workman born 1916 in Hamer Twp., Ohio; Joseph Warren Workman, Jr., born 1919 in Hamer Twp., Ohio; Philip U. Workman born 1921 in Hamer Twp., Ohio; Robert C. Workman born 1923 in Salem Twp., Ohio; Harriet Workman born in Hamer Twp., Ohio.

1253. OLLIE E. WORKMAN born 28 Oct. 1894 in Salem Twp., Ohio; died 2 March 1916; married 25 Jan. 1916 to HOMER C. EMERY.

1250. WILLIAM WIRT WORKMAN, son of David Workman[1125] (Samuel P.[75] Jacob[6] Abraham[1]) and Rachel Crew; born 9 Feb. 1860 in Salem Twp., Highland, Ohio; married 5 March 1881 in Clay Twp., Highland, Ohio, to MARY HOPKINS (born 16 Oct. 1862 in Clay Twp., Highland, Ohio; dau of William Hopkins and Lydia Reynolds) and had children:

1254. IVEY MAY WORKMAN born 7 Feb. 1884 in Salem Twp., Ohio; died 7 Feb. 1885.

1255. RACHEL EDITH WORKMAN born 25 Nov. 1886 in Salem Twp., Ohio; married 11 Sept. 1916 at Hillsboro, Ohio, to FRANK DOGET (born 25 Oct. 1868 in Hillsboro, Ohio; son of James Frank Dogget and Sarah Thornburg.) No children.

1256. CHARLES GLEN WORKMAN born 29 Oct. 1896 in Clay Twp., Highland, Ohio; married 27 Oct. 1927 to MILDRED HOLADAY (born 5 May 1907 in Newmarket Twp., Ohio; dau of Charles F. Holaday and Flora Ellen Edingfield.)

(Information of the above families was furnished by Manford M. Workman of Hillsboro, Ohio.)

1129. LUCINDA WORKMAN, dau of Samuel P. Workman[75] (Jacob[6] Abraham[1]) and Elizabeth Ockerman; born 23 Nov. 1833 in Salem Twp., Highland, Ohio; died April 1882 in Marion Co., Iowa; married in 1859 in Highland Co., Ohio, to JACOB ZUNDEL (born 28 April 1831 in Muntzersheim, Baden, Germany; died 16 May 1911 in Butte, Madison, Montana; son of Martin Zundel and Miss Wagner) and had children:

1257. MARTIN LUTHER ZUNDEL born 3 June 1859 near Hillsburg, Highland, Ohio; married MARY ALICE MILLER.

1258. ELENORA ZUNDEL born 11 Nov. 1860 near Hillsburg, Ohio; died 11 June 1880.

1259. AUGUSTINA ZUNDEL born 16 Jan. 1863 in Highland Co., Ohio; married CHALKLEY VICKERS (who died about 1924 at Mt. Pleasant State Hospital, Jasper, Iowa.)

1260. ELIZABETH ZUNDEL born 30 May 1865 in Highland Co., Ohio; married WILLIAM J. WARNER.

1261. JOHN ZUNDEL born 15 May 1869 in Knoxville, Marion, Iowa; married in 1910 to MARY CARLIN or KIRLIN.

1262. DANIEL ZUNDEL born 1 June 1874 in Knoxville, Iowa; died 27 Jan. 1887.

1263. JACOB ZUNDEL born 5 Nov. 1871 in Marion Co., Iowa; died 5 Feb. 1928 in Butte, Madison, Montana; married 5 Oct. 1899 to SUSAN FISHER.

It will be noted that Jacob Zundel and family moved to Marion Co., Iowa, between 1865 and 1869. Later they moved west and, according to Jacob Zundel's own statement, stopped in several states, finally landing in Butte, Montana, where they remained. (Information by J. M. Zundel of Salt Lake City, Utah.)

1132. SAMUEL JEFFERSON WORKMAN, son of Samuel P. Workman[75] (Jacob[6] Abraham[1]) and Susan Bilyeu; born 25 Feb. 1864 near Loami, Sangamon, Ill; married 9 April 1889 to MARY NAOMI CLARK (born 9 Oct. 1869 in Palmyra, Sangamon, Ill; dau of William Clark and Adaline Jolley) and had children born in Waverly, Illinois:

1264. DON WILKS WORKMAN born 11 Jan. 1890; married June 1913 to RUTH GULLENBERG (born 19 May 1892, of New York City, N.Y.)

1265. RUSSEL CLARK WORKMAN born 18 Dec. 1891; married 22 May 1917 to MARIA SOPHIA THOMAS (born 15 Nov. 1894 in Springfield, Ill; dau of Hugo Thomas and Sophia Keuhn) and had a son: Russel Clark Workman born 18 Feb. 1918.

1266. VIRGIL SAMUEL WORKMAN born 30 Nov. 1893.

1267. HELEN ADALINE WORKMAN born 23 Dec. 1895; died 4 March 1908.

(From family records of Samuel J. Workman, Springfield, Ill., and Atty. Edward E. Adams of Taylorsville, Ill.)

76. JAMES WORKMAN, son of Jacob Workman[6] (Abraham[1]) and Elizabeth Wyckoff; born about 1797 in Allegany Co., Md; died near Bratton, Robertson, Ky; married CHRISTIANA FITZPATRICK (born about 1799; died near Bratton, Ky; Christiana was a very successful midwife and herb doctor. Her brother was a Christian minister.) To this union were born:

1268. DAVID WORKMAN born about 1817 in Bourbon Co., Ky; died about 1877; married SOPHRONIA McDOWELL (dau of Joseph McDowell) and had children: Sally Workman who married John W. Kearns (their dau. Cora Kearns married her cousin, Ulysses Grant Workman[1291], son of Spencer Workman[1270];) James Workman who married Cynthia Woods. (Cynthia Woods Workman married 2nd James Walter Workman[1281] son of Spencer Workman[1270].)

*1269. MARTHA or PATRICIA (PATSY) WORKMAN born about 1820 in Bourbon Co., Ky.

*1270. SPENCER WORKMAN born 4 July 1822 in Bourbon Co., Ky; died 23 Jan. 1893 near Mt. Olivet, Robertson, Ky.

1271. MINERVA WORKMAN born about 1824 in Bourbon Co., Ky; married THOMAS LEE.

1272. REBECAA (BETSY) WORKMAN born about 1830 in Bourbon Co., Ky; died about 1856; married JAMES CURTIS (born 3 Jan. 1834 in Powersville, Bracken, Ky; died 24 Sept. 1897 in Carlisle, Nicholas Ky; son

of Henry Curtis and Margaret "Peggy" .....) Rebecca may have had one child who died in infancy. Her widower James Curtis married (2) her younger sister, Cynthia[1274].

*1273. WILLIAM (STILTS) WORKMAN born July 1835 in Bourbon Co., Ky; died about 1904 near Oakland, Bourbon, Ky.

*1274. CYNTHIA WORKMAN born 10 Oct. 1838 in Pickaway Co., Ohio; died 14 Sept. 1888 in Millersburg, Bourbon, Ky.

1269. MARTHA or PATRICIA (PATSY) WORKMAN, dau of James Workman[76] (Jacob[6] Abraham[1]) and Christiana Fitzpatrick; born about 1820 in Bourbon Co., Ky; married JOSEPH CURTIS (born about 1832; died 1865 near Nashville, Davidson, Tenn., of wounds received as a soldier in the Union forces, Civil War; son of Henry Curtis who died in the same battle as his son did. His mother's name was Margaret "Peggy" .....) Their children were:

1275. JAMES HENRY CURTIS born 1853 in Robertson Co., Ky; died Aug. 1929 in Lexington, Fayette, Ky; married ANN ASHCRAFT who was older than he was.

1276. MINERVA ANN CURTIS born 1855 in Robertson Co., Ky; died at Mt. Olivet, Robertson, Ky; married WILLIAM DRYDEN.

*1277. MALISSA CURTIS born about 1857 in Robertson County, Ky; married (1) DERIAS ENNIAS (DOC) WORKMAN[1313] (son of William Workman[1305] and Sophia Brashears.) Malissa married (2) JOHN W. WILLIAMS.

1278. LOUISA CURTIS born about 1859 in Robertson Co., Ky; died near Mt. Olivet, Ky; married JOHN HENRY MILLER.

1270. SPENCER WORKMAN, son of James Workman[76] (Jacob[6] Abraham[1]) and Christiana Fitzpatrick; born 4 July 1822 in Bourbon Co., Ky; died 23 Jan. 1893 near Mt. Olivet, Robertson, Ky; married 5 Oct. 1848 to MARTHA NEAVES (born May 1832 in Neaves, Bracken, Ky; died 1902 near Mt. Olivet, Robertson, Ky; dau of Joseph Neaves whose son killed him in a dispute over a bushel of corn) and had children born near Bratton, Ky:

1279. LUCINDA WORKMAN born 8 Nov. 1849; married SMITH JACOBS and had children born near Bratton, Ky: Spencer Sherman Jacobs born 1867, married (1) Oresie Ann Gillen and had three children before separating, married (2) Laura Gill; Martha Jane Jacobs married Nels Ashbury Insko; Samuel Jacobs born 26 Dec. 1870, married Cora Warrick; Maggie Jacobs died of tuberculosis, married Charles Ashcraft; Ether Jacobs married Emma Kidwell, died of tuberculosis; Effie Jacobs married William A. Anderson, died of tuberculosis; Lyda Jacobs married Walter Austin, died of tuberculosis.

The family moved to Oklahoma where Lucinda died. Smith Jacobs married (2) Dora Randall.

*1280. CHRISTIANA WORKMAN born 6 March 1851.

1281. JAMES WALTER WORKMAN born 13 Oct. 1852; died March 1929; married (1) SUSAN JANE BROWNING (dau of William Browning and Jane Jett) and had children born near Bratton, Ky: Ida Workman born April 1873, married Oscar Browning but had no children; Adda Workman married Theodore McDowell and had a dau Kate McDowell and a son Oda McDowell.

James Walter Workman and Susan Jane Browning separated and James married (2) MRS. CYNTHIA WOODS WORKMAN, (widow of James Workman who was the son of David Workman[1268].)

1282. NIMROD WORKMAN born 18 Jan. 1854; died April 1926; married MOLLIE HITT (dau of Aaron Hitt) and had children born near Hittville, Robertson, Ky: Roscoe Workman and Janetta Workman. Janetta married Leonard Askins and had children: Christin Askins born in Santafee, Bracken, Ky; Florine Askins born in Santafee, Ky; Finley Askins born in Neaves, Ky; Marion Askins born in Neaves, Ky; Darrel Keith Askins born in Neaves, Ky; Juanita Askins born in Santafee, Ky.

1283. WILLIAM J. WORKMAN born 13 Nov. 1855; died 7 May 1857.

1284. JOSEPH NEAVES WORKMAN born 2 Nov. 1857; died about 1914 in Louisville, Ky; married CLARA MENICH (dau of John Menich and Miss Brown) and had children: Spencer Workman; Martin Workman; Estelle Workman; Dewie Workman; and at least five more.

1285. SARAH ANN WORKMAN born 24 Feb. 1860; married FRANK REID and had children born in Kansas City, Mo: Grace Reid; Hattie Reid; Lawrence Reid; Pansy Reid. Sarah Ann left her husband and returned to Robertson Co., Ky., to live with her parents.

1286. JULIA WORKMAN born 1862; married JOSEPH GILHAM. No children.

1287. MARTHA ANN WORKMAN born 31 Aug 1864; died 29 March 1912 in Lexington, Ky; married JACK JETT (son of William Jett; born 1855, of Robertson Co., Ky; died in Bridgeville, Bracken, Ky.) and had children: May Jett who married Harry Diamond and moved west where he later killed her; Etna Jett who married Benjamin Insko. After the death of her husband, Martha Ann Workman lost her mind through grief and became an asylum inmate.

1288. AMERICA JANE WORKMAN born 1 May 1867; married WILLIAM THOMAS HESTER (of Hittville, Ky; son of Willoughby Hester and Miss Mitchell) and had children: John K. Hester; Mollie Hester; Margaret Hester.

1289. PRISCILLA WORKMAN born 8 May 1869; died about 1879.

1290. SPENCER SHERMAN WORKMAN born 17 March 1871; married 6 Sept. 1894 in Petra, Bracken, Ky., to LUCY MAY KING (born 20 Oct. 1877 near Milford, Bracken, Ky; dau of John L. King and Sarah Ann Jett) and had children: Shirley Hanna Workman born 3 Dec. 1900 in Santafee, Ky., married 1 May 1928 n Columbus, Muscogee, Ky., to Georgia Preston Wynn and had a dau Shirley Annett Workman born 30 Jan. 1929; Zola May Workman born 16 June 1905 in Bratton, Ky; Carlyn King Workman born 13 July 1914 in Bratton, Ky.

Spencer Sherman Workman had his father's family bible and supplied the information for all this family except as otherwise noted. In 1929 he was living in Brooksville, Ky.

1291. ULYSSIS S. GRANT WORKMAN born 11 Feb. 1873 near Bratton, Ky; married (1) his cousin CORA KEARNS (dau of John W. Kearns and Sally Workman who was the dau of David Workman[1268]) and had children born near Bratton, Ky: Adrian Workman born Aug. 1900; Lela Rose Workman born 25 March 1902, married Quinter Maskwell.

Ulyssis Workman married (2) MINNIE PAYMENTER (dau of Thomas Paymenter and Sadie Insko) and had a dau: Nellie Glen Workman born April 1912 in Brooksville, Bracken, Ky.

1292. ROSIE PINK WORKMAN born 17 March 1875 near Bratton, Ky; died in 1883.

In the tradition of the Workmans everywhere, Spencer Workman built the Corinth Church near Mt. Olivet, Bracken Co., Ky.

1280. CHRISTIANA WORKMAN, dau of Spencer Workman[1270] (James[76] Jacob[6] Abraham[1]) and Martha Neaves; born 6 March 1851; married GARRETT McCONNELL (who died 1 Aug. 1881 of consumption in Milford, Ky; son of William McConnell) and had children:

1293. LENA McCONNELL born 5 March 1869 in Salt Lake, Robertson, Ky; married WILLOUGHBY HESTER (son of John Kenton Hester and Susan Jane Mitchell; born 5 Jan. 1868 in Robertson Co., Ky.) and had children born near Mt. Olivet, Robertson, Ky: Lutie Hester born 22 Sept. 1890; Mabel Hester born 21 Oct. 1892; Henry Garrett Hester born 21 Oct. 1894; Harry Clifton Hester born 25 Jan. 1898; Paul Nelson Hester born 18 June 1902; Ustace Granger Hester born 6 Dec. 1906; twins Hazard Hester and Worrel Hester born 21 June 1908; twins Zelma Hester and Katherine Hester born 4 Jan. 1910.

1294. LUTIE McCONNELL born 21 Jan. 1872 in Milford, Ky; married HARRY BOWMAN.

1295. JOHN McCONNELL born 12 Sept. 1874 in Milford, Ky; married a girl by the name of Ruth and had one child: Marguerite McConnell who was kidnapped from the hospital. Two years search finally found her but she died at the age of 5 in Denver, Colorado.

Christiana Workman married (2) WILLIAM WORRELL and went west, leaving her three children to be raised by her parents. (Information furnished by Lena McConnell Hester, Brooksville, Ky.)

1273. WILLIAM (STILTS) WORKMAN, son of James Workman[76] (Jacob[6] Abraham[1]) and Christiana Fitzpatrick; born July 1835 near Bratton, Ky; died about 1904 near Oakland, Bracken, Ky; married NANCY PHILLIPS (born 7 March 1844 in Mason Co., Ky; died during the winter of 1906 in Bratton, Ky; dau of Jacob Phillips and Marinda Nibbs) and had children born in Robertson Co., Ky:

1296. DAVID WORKMAN born 7 March 1855; died 1924; married KATE WORKMAN[1322] (born in Oakland, Ky; died about 1921 in Maysville, Mason, Ky; dau of William Walker Workman[1307] and Elizabeth Whitley) and had children: Elmer Workman born about 1875; Sallie Workman born about 1877, died age 20 of consumption; Lula Workman born about 1879, died age 25; Ray Workman born about 1881, died age 21.

*1297. SOPHRONIA WORKMAN born about 1857 in Robertson Co., Ky; married JAMES MADISON WORKMAN[1321] (born about 1838 in Oakland, Ky; son of William Walker Workman[1307] and Elizabeth Whitley. See his record.)

1298. JACOB WORKMAN born about 1859; unmarried.

1299. JOHN ROBERT WORKMAN born about 1861; married LOU WORKMAN[1317] (dau of Albert Workman[1306] and Melvina McDowell.)

1300. WILLIAM WORKMAN born about 1863; died age 10 or 12.

1301. SPENCER NORTON WORKMAN born near Mt. Olivet, Ky; married LAURA WORKMAN (of Santafee, Ky; dau of William Workman and Tilda Ann Ellis—lineal connection not known) and had children: Homer Workman born in Santafee, Ky; Otis Workman; Remer Workman born in Bratton, Ky; Estell Workman born in Bratton, Ky; Clyde Workman born in Bratton, Ky; Pearl Workman born in Bratton, Ky.

1302. MARTHA LOU WORKMAN born about 1867 of Robertson Co., Ky; married (1) EDDIE WORKMAN (parentage not given) but separated soon and married (2) CHARLES PINKARD WORKMAN[1370] (born 15 July 1871 near Oakland, Ky; son of James Madison Workman[1310] and Martha Ann Hedges.) See his record.

*1303. MARY ANN WORKMAN born about 1870 in Robertson Co., Ky; married GEORGE LEWIS WORKMAN[1369] (son of James Madison Workman[1310] and Martha Ann Hedges. See his record.)

1304. JOSEPH F. (FROG) WORKMAN born 13 April 1874 in Salt Lick, Robertson, Ky; married (1) 14 Feb. 1892 in Aberdeen, Brown, Ohio, to HATTIE ASKINS (born 15 Feb. 1879 in Bratton, Ky; dau of William Askins and Susan Browning) and had a dau: Etha Carlos Workman born 24 Oct. 1895 in Bratton, Ky., who married Clifford Kinderman and had children born in Cincinnati, Ohio: Willis K. Kinderman and Herbert Kinderman.

Joseph F. Workman and his wife separated and he married (2) 21 Dec. 1911 at Mt. Olivet, Ky., to ROSIE McDOWELL (born 27 May 1893 in Bratton, Ky; dau of Daniel McDowell and Mary Lynim.)

In order to give the background for the intermarriages in the foregoing family it will be necessary to digress here from the direct line and insert the record of the descendants of William Workman of Bracken Co., Ky. Just what his parentage is has not been ascertained, but indications are that he is of the same general family connection. His carefully kept family bible was, in 1929, in the possession of one of his descendants, Dr. B. F. Workman, of Brooksville, Ky., and it is from this book that the following information has been copied.

1305. WILLIAM WORKMAN born 1 May 1811 in Kentucky; died 20 Jan. 1892 near Oakland, Bracken, Ky; married SOPHIA BRASHEARS (born 1 May 1811 in Robertson Co., Ky; died 26 Jan. 1892 near Oakland, Ky.) and had children born near Oakland, Ky:

*1306. ALBERT B. WORKMAN born 9 April 1836.

*1307. WILLIAM WALKER WORKMAN born 30 June 1837 near Oakland, Ky.

*1308. ELIZABETH ANN WORKMAN born 5 Jan. 1839.

*1309. MARY FRANCES WORKMAN born 23 Nov. 1840; died 6 March 1914.

*1310. JAMES MADISON WORKMAN born 26 Feb. 1842; died 14 July 1923 near Oakland, Ky.

*1311. CYNTHIA ANN WORKMAN born 28 Oct. 1843.

1312. REBECCA JANE WORKMAN born 20 March 1845; married JOHN WOODS and had children: Mary Frances Woods born 9 April 1866 near Oakland, Ky; Oliver Woods born 14 Jan. 1869 near Oakland, Ky; John Workman Woods born 17 April 1871 near Oakland, Ky.

Rebecca Jane Workman married (2) THOMAS NICKERSON and had children: Walker Nickerson; Pollard Nickerson.

*1313. DERIAS ENNIAS WORKMAN born 6 Aug. 1846; died 1 Jan. 1925 in Bracken Co., Ky.

*1314. CORDELIA WORKMAN born 17 July 1850; died 30 May 1915.

1315. SARAH ANN WORKMAN born 15 Sept. 1852; married MARION McDOWELL and had children : Frank McDowell; Garrett McDowell; Pollard McDowell.

Marion McDowell married (2) MARTHA TEEGARDEN[1377] (dau of Madison "Mat" Teegarden and Cynthia Ann Workman[1311]). See her record.

1316. ALFRED WORKMAN born 3 Jan. 1855; died 2 March 1865 near Oakland, Ky.

1306. ALBERT B. WORKMAN, son of William Workman[1305] and Sophia Brashears; born 9 April 1836; married MELVINA (DOC) McDOWELL and had children:

1317. LOU WORKMAN who married JOHN ROBERT WORKMAN[1299] (son of William Stilts Workman[1273] and Nancy Phillips).

1318. LEWIS WORKMAN born 6 March 1868 in Bracken Co., Ky; married 11 June 1890 in Ohio, to his cousin, ELIZA RUDD[1354] (born Dec. 1874 in Bracken Co., Ky; dau of Joseph Rudd and Mary Frances Workman[1309]) and had children born near Brooksville, Bracken, Ky: Mary Jane Workman born 17 Sept. 1891, married Peter White; Elsie Workman born 15 May 1893, married John Haley; Etna Workman born 16 Nov. 1895, married (1) Will Hughie, (2) Dewey Fields; Maggie Workman born 29 June 1897, married 28 Feb. 1914 to Enos Wood; Aggie Workman born 29 June 1897, married Leland Collins; Bela Workman born 24 Aug. 1900; Hazel Workman born 22 May 1903, married 5 March 1919 to Willis Jett; Elmo Workman born 14 June 1905, married Lena Blades; Floyd Workman born 10 Aug. 1908; Mabel Workman born 8 April 1911, married March 1927 to Billie Sayers; Burdett Workman born 2 Nov. 1915.

1319. ALBERTA WORKMAN born 13 May 1881; died 1 Jan. 1891.

1320. ALBERT E. WORKMAN born 15 May 1893.

The last two children are possibly the children of Albert B. Workman. Their births and deaths are recorded in William's bible apart, but not identified as to parentage.

1307. WILLIAM WALKER WORKMAN, son of William Workman[1305] and Sophia Brashears; born 30 June 1837 near Oakland, Bracken, Ky; married ELIZABETH WHITLEY (born about 1837; died in Clermont Co., Ohio; dau of Daniel Whitley and Ellen Richie) and had children:

1321. JAMES MADISON WORKMAN born in Oakland, Ky; married SOPHRONIA WORKMAN[1297] (dau of William Stilts Workman[1273] and Christiana Fitzpatrick) and had children: Rosie Workman; Chester Workman; Cora Workman; Lucy Workman; Grover Cleveland Workman; Viola Workman.

1322. KATE WORKMAN born about 1860 in Oakland, Ky; died about 1921 in Maysville, Mason, Ky; married DAVID WORKMAN[1296] (son of William Stilts Workman[1273]).

*1323. DANIEL WORKMAN born in Oakland, Ky; married MARY JANE WORKMAN[1368].

1324. SCOTT WORKMAN born 1886; died 31 March 1926 in Columbus, Ohio; married NORA WATERS and had children born in Augusta, Bracken, Ky: Francis Workman; Myrtle Workman; Ocie Workman; Earnest Workman; Hazel Workman; Charles Workman.

1325. INOS WORKMAN (son) born in Oakland, Ky; not married.

1326. NIMROD WORKMAN born in Oakland, Ky; unmarried.

1327. SAMUEL WORKMAN born 31 March 1882 in Oakland, Ky; unmarried.

1328. SALLIE WORKMAN born in Oakland, Ky; married EPHRAIM BURTON and had children: John Burton; Elizabeth Burton; Minnie Burton.

1329. DRUZILLA WORKMAN married AHAB WOODS and had children: Bulah Woods; Inos Woods; Orvil Woods; Earnest Woods; Bertha Woods.

1330. MARTHA WORKMAN married JOHN LESLIE BURTON and had children: Bennie Burton; Walter Burton; Leslie Burton; Claud Burton; Taft Burton (son).

1331. LAURA WORKMAN who married WILLIAM CURTIS.

1323. DANIEL WORKMAN, son of William Walker Workman[1307] (William[1305]) and Elizabeth Whitley; born in Oakland, Bracken, Ky; married MARY JANE WORKMAN[1368] (born 22 Aug. 1866 near Oakland, Ky; died 9 May 1926 in Oakland, Ky; dau of James Madison Workman[1310] and Martha Ann Hedges) and had children born in Oakland, Bracken, Ky:

1332. BESSIE MAY WORKMAN born 21 Oct. 1897; died unmarried.

1333. EARNEST CLAYBORN WORKMAN born 21 Aug. 1886; married BERTHA MAY WORKMAN (born 1 July 1890; dau of George Lewis Workman[1369] and Mary Ann Workman[1303]) and had a son: Bertie Workman. There was also an infant who died at birth.

*1334. MARTHA ELIZABETH WORKMAN born 15 Feb. 1888; married WILLIAM THOMAS HEDGES[1397]. See his record.

1335. STELLA WORKMAN born 9 April 1889; married HENRY BROWNING and had a dau: Anna Lee Browning.

1336. ROXIE WORKMAN born 24 July 1893; died 1912 unmarried.

1337. VAN ELLMORE WORKMAN born 16 June 1907; married EMMA DICKSON.

1338. CORLIS WORKMAN born 17 Feb. 1904; married LEE FRALEX.

1308. ELIZABETH ANN WORKMAN, dau of William Workman[1305] and Sophia Brashears; born 5 Jan. 1839; married NIMROD NEAVES in 1854 and had children:

1339. SOPHIA NEAVES born 12 Jan. 1856 near Brooksville, Ky; died 13 Jan. 1904 near Brooksville, Ky; married STANTON HAMILTON (born 4 Aug. 1851 in Bracken Co., Ky; died 26 Feb. 1915 near Brooksville, Ky) and had children: Gabe A. Hamilton born 4 March 1873 near Brooksville, Ky; Nimrod Hamilton born 1875 near Brooksville, Ky; George Hamilton born 2 March 1882 near Brooksville, Ky, died there 6 Aug. 1899.

The son, Gabe A. Hamilton, married 26 Oct. 1901 at Mt. Olivet, Ky., to Georgie Whitley (born 5 Aug. 1875 near Claysville, Harrison, Ky; dau of George Whitley and Katherine Whitley.)

Nimrod Hamilton died 13 Sept. 1902; married Lyda Case (dau of James Case and Kate Blythe) and had a dau: Stella Hamilton.

1340. MARY NEAVES born bout 1858 near Brooksville, Ky; married RUFUS HUFF.

1341. ROBERT NEAVES born about 1860; died about 1926; married (1) FLORA UDDERINGTON and (2) in Alberta, Arkansas, to .....

1342. LAURA NEAVES married DANIEL W. VANGUNDY.

1343. DORA NEAVES married SAMUEL HOUSTON.

1344. STELLA NEAVES born in Moultrie Co., Illinois; married DAVID WILEY.

1345. CHENEWETH NEAVES born in Moultrie Co., Illinois.

1309. MARY FRANCIS WORKMAN, dau of William Workman[1305] and Sophia Brashears; born 23 Nov. 1840 near Oakland, Bracken, Ky; died 6 March 1914; married in 1859 at Brooksville, Bracken, Ky., to JOSEPH RUDD (born 30 Dec. 1840; died 16 Jan. 1916 in Brooksville, Ky; son of Joseph Rudd and Polly Haley) and had children:

1346. SALLY ANN RUDD born 19 Dec. 1860 in Bracken Co., Ky; died 25 June 1878 unmarried.

1347. ABNER RUDD born 18 Feb. 1862 in Bracken Co., Ky; married 2 Nov. 1884 to AGGIE GLASCOCK (dau of Lew Glascock and Rachel Hamilton) and had children: Sally Rudd born 8 Aug. 1886, married in March 1906 to Taylor England; Jesse Rudd born 12 Feb. 1888, married (1) 8 July 1910 to Lettie Michaels, (2) 10 March 1912 to Eva Hargett.

Abner Rudd married (2) 7 March 1902 to HARRIET GLASCOCK, sister of his first wife.

1348. ELIZABETH RUDD born 25 Dec. 1864; died Sept. 1907; married 27 Nov. 1881 to JOSEPH HUGHES (son of Newton Hughes and Sally Hedges and had children: Eddie Hughes; Frank Hughes; Abbie Hughes; Della Hughes; Sally Hughes; Calborn Hughes; Grace Hughes; Tillie Hughes; and three others.

1349. JANE RUDD born 19 Nov. 1865; died 7 Dec. 1888; married Sept. 1888 in Bracken Co., Ky., to WILLIAM CLARK (son of Ruby Clark and Emma Taylor.)

1350. ISAAC RUDD born 13 June 1867; married 24 Dec. 1894 to STELLA HAMILTON and had children: Joseph W. Rudd born 1895; George Rudd born 1897; Corlix Rudd; Pearl and Earl Rudd (twins); and seven more children.

1351. SOPHIA RUDD born 1869; married June 1885 to JOSEPH ENGLAND (son of David England and Martha Moreland) and had children: Willis England; Bessie England; Walter England; Mollie England; Elsie England; Elmer England.

1352. JULIA RUDD born Nov. 1870; died March 1926 in Indiana; married June 1890 to LUCAS B. PAYNE (born 1859) and had children: Jennie Payne; Reuben Payne; Sallie Payne; Fannie Payne; Joseph W. Payne; Frankie Payne.

1353. WILLIAM RUDD born 7 Nov. 1872; died 19 Aug. 1893, unmarried.

*1354. ELIZA RUDD born Dec. 1874; married her cousin LEWIS WORKMAN[1318]. See his record.

*1355. BELA RUDD born 30 Nov. 1876.

1356. WEBSTER RUDD born 21 May 1877; married 10 Dec. 1899 in Oakland, Ky, to RUIE HEDGES[1398] (born 14 Aug. 1881 near Oakland, Ky; dau of Joseph Hedges and Cordelia Workman[1314]) and had a dau: Irene Rudd born 28 Aug. 1900 who married 29 June 1919 to Lloyd Poe.

1355. BELA RUDD, son of Mary Francis Workman[1309] (William[1395]) and Joseph Rudd; born 30 Nov. 1876 in Bracken Co., Ky; married 10 Oct. 1895 in Oakland, Ky., to MINNIE DALLIS WORKMAN[1383] (born 23 Dec. 1879 near Oakland, Ky; died 13 March 1919 near Powersville, Bracken, Ky; dau of Derias Ennias "Doc" Workman[1313] and Elizabeth L. Ward) and had children:

1357. ALBERT THOMAS RUDD born 30 Oct. 1897 in Petra, Ky; married 30 Jan. 1920 in Brooksville, Ky., to VIDA HALEY (born 10 Sept. 1895 in Oakland, Ky; dau of William Haley and Viola Clark) and had children:

twins Wilbert and Gilbert Rudd born 1 May 1921 in Brooksville, Ky., but died in infancy; Delmer Glen Rudd born 8 July 1928 in Brooksville, Ky.

1358. CORA MYRTLE RUDD born 12 July 1900 in Petra, Ky; married 4 Feb. 1917 to EDWARD THOMPSON. No children.

1359. HUGHIE WILBERT RUDD born 13 Jan. 1902 in Petra, Ky; married 30 Aug. 1924 at Falmouth, Pendleton, Ky., to GRACE MAY FLORENCE (born 13 May 1908 in Winchester, Clark, Ky; dau of William Sherman Florence and Tinnie Fryman) and had children: Ella Louise Rudd born 6 April 1925 in Falmouth, Ky; Keniel Edward Rudd born 1 July 1928 in Brooksville, Ky.

1360. LAWRENCE RUDD born 17 May 1903; died 26 July 1906 in Petra, Ky.

1361. IDA MAE RUDD born 14 Nov. 1907 in Petra, Ky; married 17 June 1923 to EDWARD NEAVES.

1362. STANLEY RUDD born 30 April 1909 in Claysville, Harrison, Ky.

1363. LOUIE RUDD born 24 May 1911 in Oakland, Ky.

1364. BENNIE RUDD born 6 Oct. 1913 in Petra, Ky; died 4 Jan. 1914.

1365. GLADYS RUDD born 7 Feb. 1915 in Powersville, Ky.

Bela Rudd married (2) 13 Oct. 1923 to MARY ALICE WORKMAN (born 20 March 1901 in Milford, Bracken, Ky; died 16 Dec. 1927 near Berlin, Ky; dau of Henry Workman and Elizabeth Teegarden[1378]) and had children:

1366. ELIZABETH LILLIAN RUDD born 16 Feb. 1925 in Falmouth, Pendleton, Ky.

1367. PAULINE RUDD born 22 Jan. 1927 in Falmouth, Ky; died 29 May 1927 in Neaves, Bracken, Ky.

1310. JAMES MADISON WORKMAN, son of William Workman[1305] and Sophia Brashears; born 26 Feb. 1842 near Oakland, Bracken, Ky; died 14 July 1923 near Oakland, Ky; married 14 Nov. 1865 near Oakland, Ky., to MARTHA ANN HEDGES (born 7 March 1847 in Bracken Co., Ky; died 21 March 1929 near Oakland, Ky; dau of Benjamin Franklin Hedges and Mary Ann Bradley) and had children born near Oakland, Ky:

*1368. MARY JANE WORKMAN born 22 Aug. 1866; died 8 May 1926; married DANIEL WORKMAN[1323]. See his record.

1369. GEORGE LEWIS WORKMAN born 1 Aug. 1868; died 15 April 1907; married 2 Oct. 1889 to MARY ANN WORKMAN[1303] (born about 1870 in Robertson Co., Ky; dau of William Stilts Workman[1273] and Nancy Phillips) and had children born in Oakland, Bracken, Ky: Hansen Keith Workman; Bertha May Workman born 1 July 1890, married Earnest Clayborn Workman[1333] (see his record); Robert Estell Workman born about 1892, married Letha Zockett and had 3 or 4 children.

1370. CHARLES PINKARD WORKMAN born 15 July 1871; married 13 Sept. 1893 to ELIZABETH (CLIF) HARGETT (born about 1871; died 11 Sept. 1895 near Brooksville, Ky; dau of Richard Hargett and Ann .....) and had a son: Gilbert Raymond Workman born 10 July 1894 in Robertson Co., Ky.

Charles P. Workman married (2) MARTHA LOU WORKMAN[1302] (dau of William Stilts Workman[1273]) and had children: Cecil Workman and Loraine Workman.

He then married (3) MRS. ELIZABETH HALEY BLADES (born 30 May 1876 near Brooksville, Ky; dau of Thomas Haley and Sarah Morgan; widow of William Blades who was born 15 March 1874 in Powersville, Ky., and died 1 Jan. 1922, son of William Blades and Hannah Carvin. Elizabeth and William were married 11 Dec. 1898 and had two children: Hilrey Earl Blades born 18 Jan. 1900 near Brooksville, Ky., married Haley Finch; and Walter Blades born 7 Oct. 1901 and married Hilda Case.)

1371. ORVILLE T. WORKMAN born 31 Jan. 1873; married LYDIA HEDGES (dau of Taylor Hedges.)

1372. FRANCIS WORKMAN born 13 Jan. 1876; married MOLLIE HALEY (dau of Thomas Porter Haley) and had a dau: Viola Workman.

1373. ALFRED WORKMAN born 15 April 1878; died 29 May 1923; married ALICE HALEY (dau of William Haley) and had a dau: Edith Pauline Workman.

1374. SYLVESTER WORKMAN born 16 June 1880; married 4 March 1904 near Brooksville, Bracken, Ky., to RETTA BROWNING (born 9 Aug. 1878 near Bridgeville, Ky; died 10 Aug. 1922 in Parina, Bracken, Ky; dau of Squire Browning and Margaret Jett) and had children: Anna Fay Workman born 1 July 1905 near Brooksville, Ky; Rena Earl Workman born 27 June 1907 in Parina, Ky; Bennie Anderson Workman born 19 Nov. 1908 in Parina, Ky; James Alton Workman born 11 Jan. 1911 in Parina, Ky; Lloyd Russel Workman born 27 Sept. 1912 in Parina, Ky; Vester Raymond Workman born 30 Nov. 1920, died 16 July 1923 in Parina, Ky.

1375. BENJAMIN FRANKLIN WORKMAN born 16 July 1888; married 15 Dec. 1915 in Augusta, Bracken, Ky., to DOLLAS MARTIN (born 28 June 1896 in Powersville, Ky; dau of Jerry Martin and Stella Haley) and had a son: Benjamin Franklin Workman born 17 Sept. 1924 in Cincinnati, Hamilton, Ohio. (Dr. Benjamin Franklin Workman furnished the information on this family line. He had the family bible and records.)

1376. ALMONIE WORKMAN born 19 Dec. 1892.

1311. CYNTHIA ANN WORKMAN, dau of William Workman[1305] and Sophia Brashears; born 28 Oct. 1843 near Oakland, Bracken, Ky; married MADISON (MAT) TEEGARDEN and had children:

1377. MARTHA TEEGARDEN who married MARION McDOWELL (widower of Sarah Ann Workman[1315]) and had children: Hobert McDowell; Henry McDowell; Orley McDowell; Otis McDowell; Rebecca McDowell.

1378. ELIZABETH TEEGARDEN born 1872 in Harrison Co., Ky; married in 1895 in Brooksville, Ky., to HENRY WORKMAN (born 6 Oct. 1875 in Bracken Co., Ky; son of John Workman and Jane Mullins, parental line not known) and had children: Willie Workman born 1895 in Bracken Co., Ky., died in 1896; Frank Workman born and died in 1896; Isabelle Workman born and died in 1897; Lizzie Workman born 10 July 1898, married 10 May 1916 to Harvy Mains; Madison (Matt) Workman born 15 March 1900, married 16 Feb. 1918 to Lena Manlyhon; Mary Alice Workman born 20 March 1901, died 16 Dec. 1927, married Bela Rudd[1355] (see his record.)

1313. DERIAS ENNIAS (DOC) WORKMAN, son of William Workman[1305] and Sophia Brashears; born 6 Aug. 1846 in Oakland, Ky; died 1 Jan. 1925; married ELIZABETH L. WARD (born 9 April 1852 in Bratton, Robertson, Ky; died 12 April 1897 in Ellisville,

Nicholas, Ky; dau of Anderson Ward) and had children born in or near Oakland, Bracken, Ky:

1379. JOHN WILLIAM WORKMAN born 1 Dec. 1872 ;died 25 Feb. 1873.

1380. Infant stillborn 1 March 1874.

1381. VIOLA WORKMAN born 4 Aug. 1875; died 24 May 1876.

1382. ANNA CORA WORKMAN born 2 March 1877; died 24 Feb. 1878.

1383. MINNIE DALLIS WORKMAN born 23 Dec. 1879; died 13 March 1919; married 10 Oct. 1895 to BELA RUDD[1355] (see his record.)

1384. ALBERT ANDERSON WORKMAN born 13 May 1881; died 1 Jan. 1891.

1385. JAMES WELLINGTON WORKMAN born 3 Feb. 1883; married 28 Jan. 1914 in Carlisle, Nicholas, Ky., to LATTA MAUD HOSTETLER (born 8 April 1880 in Clintonville, Bourbon, Ky; dau of Robert Joseph Hostetler and Julia Renick) and had children born near Little Rock, Bourbon, Ky: Joseph Derias Workman born 2 Dec. 1914; Roger Franklin Workman born 22 June 1916; Julia Elizabeth Workman born 14 Feb. 1918; William Everett Workman born 25 Aug. 1919.

1386. VILLA OMER WORKMAN (son) born 22 March 1885; married 27 July 1924 in Paris, Bourbon, Ky., to ELLEN McCRACKEN (born 1 Nov. 1897 near East Union, Nicholas, Ky; dau of John McCracken and Emma Terell). No children.

1387. BENJAMIN POE WORKMAN born 6 Oct. 1886; married 8 Feb. 1911 in Paris, Bourbon, Ky., to RUTH GREGORY (born 27 Aug. 1887 near Cynthiana, Harrison, Ky; dau of Jefferson Gregory and Sarah Skeen) and had children: Ray Owen Workman born 4 Aug. 1913 near Carlisle, Nicholas, Ky; Thelma Inez Workman born 22 Oct. 1914 near Carlisle, Ky; Henry Eugene Workman born 31 Aug. 1916 near Little Rock, Ky; Marion Burell Workman born 11 Dec. 1920 near Little Rock, Ky; James Preston Workman born 26 Oct. 1918, died 1 March 1919 near Little Rock, Ky.

1388. THOMAS JETT WORKMAN born 16 March 1890; died about 1900.

1389. MARY ELLEN WORKMAN born 29 Nov. 1891; died 4 Dec. 1891.

1390. BERTHA FRANCES WORKMAN born 11 Nov. 1894; died 9 Dec. 1897.

Derias Ennias Workman married (2) MALISSA ANN CURTIS[1277] (born 26 March 1860 in Robertson Co., Ky; died near Mt. Olivet, Ky; dau of Joseph Curtis and Martha or Patricia (Patsy) Workman[1269].) They did not get along well together, however, and separated soon.

1314. CORDELIA WORKMAN, dau of William Workman[1306] and Sophia Brashears; born 17 July 1850 near Oakland, Bracken, Ky; died 30 May 1915; married JOSEPH HEDGES (born 30 July 1845 in Bourbon Co., Ky; died 3 May 1924 in Robertson Co., Ky; son of Benjamin Franklin Hedges and Mary Ann Bradley) and had children born near Oakland, Ky:

1391. ALFRED HEDGES died young.

1392. CRAWFORD HEDGES died young.

1393. SARAH ALICE HEDGES born 1870; died 1893.

1394. MILLARD FILLMORE HEDGES born 23 June 1872; married 10 June 1894 in Petra, Ky., to CORA HAMILTON (born 19 Oct. 1870 in Bracken Co., Ky; dau of Vester Hamilton and Margaret Browning) and had children: Jennie Hedges born 15 Nov. 1895, died 11 Aug. 1896;

Leonard Hedges born 12 Feb. 1897, married 6 March 1928 to Mary Vennie Bell; Willie Hedges born 18 Dec. 1899, married Earra Poe; Temple Hedges born 22 Nov. 1902, married Byron McKibben; Leana R. Hedges born 18 Nov. 1905, died 1 Oct. 1927 unmarried; Newell Hedges born 9 March 1909.

1395. LUCY HEDGES born 1874; died about 1877.

1396. MAGGIE HEDGES born 4 March 1877; married 25 April 1901 to SAMUEL TEEGARDEN (born Sept. 1878 in Bracken Co., Ky; son of Mat Teegarden and Millie Linam). No ch.

1397. WILLIAM THOMAS HEDGES born Sept. 1878; married MARTHA ELIZABETH WORKMAN[1334] (born 15 Feb. 1888 in Oakland, Ky; dau of Daniel Workman[1323] and Mary Jane Workman[1368]) and had children: Jessie Myrtle Hedges and Wilbert Hedges both of whom died young.

Martha Elizabeth Workman died either at or soon after the brith of her second child and William Thomas Hedges married (2) REBECCA McDOWELL (born about 1889) and had children: Roy E. Hedges born about 1912; Gracie Hedges; Marvil Del Hedges; Dexter Hedges; Ruby Nell Hedges.

1398. RUIE HEDGES born 14 Aug. 1881; married 10 Dec. 1899 in Oakland, Ky., to WEBSTER RUDD[1356].

1399. BENJAMIN HEDGES born 1885; died about 1887 of whooping cough.

1400. CHARLES W. HEDGES born 22 Oct. 1887; married 1 Oct. 1913 in Paris, Ky., to MINNIE BRATTON (born 23 Jan. 1898 in Mt. Olivet, Ky; dau of G. R. Bratton and Leona Green) and had a son: Garnett Hedges born 12 Oct. 1914 in Brooksville, Ky.

1401. ROY HEDGES born 7 March 1890; married MAUD McKIBBIN (dau of Andy McKibbin and Minnie Weight) and had children: Evelyn Hedges; Minnie M. Hedges; Ailene Hedges.

1402. ALBERT HEDGES born 9 Feb. 1892; married (1) IDA TILLET; married (2) ATTIE LEE POE (born Feb. 1895; dau of James Edward Poe and Amanda Merrill) and had a son: Melborne P. Hedges born 10 March 1916 in Bracken Co., Ky.

1274. CYNTHIA WORKMAN, dau of James Workman[76] (Jacob[6] Abraham[1]) and Christiana Fitzpatrick; born 10 Oct. 1838 in Pickaway Co., Ohio; died 14 Sept. 1888 in Millersburg, Bourbon Co., Ky; married (1) JOSHUA DOTSON and had a child who died in infancy; married (2) JAMES CURTIS (widower of her sister Rebecca "Betsy" Workman[1272]) and had children:

1403. MALISSA ANN CURTIS born 26 March 1860 in Robertson Co., Ky; died Feb. 1906; married JASPER WILLIAM JETT.

1404. MARTHA JANE CURTIS born in Robertson Co., Ky; died age 3 or 4 years.

1405. MARY CURTIS born in Robertson Co., Ky; died aged 3 or 4 years.

1406. ROBERT LEE CURTIS born 11 June 1867 in Bridgeville, Bracken, Ky; married LUCY RAMKIN (born 12 Aug. 1873 near Irvinsville, Nicholas, Ky; dau of James Ramkin and Tabitha Sims) and had a dau: Lena Curtis born 21 Aug. 1893 in Carlisle, Ky., who married William Calvil Talbot and had one child.

Robert Lee Curtis, who gave the records of this family, started in the blacksmith business in 1885 in Robertson Co., Ky. He moved to Carlisle in 1890 and continued in the same business there for 35 years until one day when he was shoeing a mule he picked up the animal's hind foot and the mule laid over on him. Robert fell to the floor, unconscious. Though he

partially recovered from the back injury, he was not able again to follow his trade. Selling his share of the business to his partner he entered the hardware business while his wife kept a hotel until three years later they sold the two businesses and established themselves east of the courthouse in a restaurant that soon drew the best trade in town. Mr. Curtis was a Mason, member of Dougherty Lodge No. 65, and a Past Master. The family belonged to the Presbyterian Church and in politics were democrats.

1407. HENRY CON CURTIS born 10 Nov. 1868 near Higginsport, Brown, Ohio; lived near Paris, Ky.

1408. CHARLES CURTIS born 18 Aug. 1872 near Powersville, Ky; died 23 Dec. 1876 in Robertson Co., Ky.

1409. WILLIAM CURTIS born 1874 in Robertson Co., Ky; died 24 Dec. 1876.

1410. NANCY EMMA CURTIS born 13 July 1878 in Robertson Co., Ky.

Cynthia's father, James Workman, owned property when he lived in Pickaway Co., Ohio. About 1876 a man by the name of Jeremiah Hall of the aforesaid county, came to Carlisle, Kentucky, and told Cynthia that she had an estate in Pickaway which he wanted to buy. She refused to sell but when he came again she agreed, whereupon Mr. Hall had her sign some papers and gave her a down payment of $17.00 promising to return with the balance. That was the last that was heard of Mr. Jeremiah Hall but the family was unable to retrieve the property.

77. WILLIAM WORKMAN, son of Jacob Workman[6] (Abraham[1]) and Elizabeth Wyckoff; born 9 April 1799 in Allegany Co., Maryland; died 1 Jan. 1867 near Loami, Sangamon, Ill; married 23 March 1819 in Green Co., Ky., to SARAH BILYEU[107B] (born 26 Nov. 1801 in Green Co., Ky; died 13 Nov. 1888 near Loami, Sangamon, Ill; dau of Peter Bilyeu[63B] and Diana Blackwell) and had children:

*1411. SIMON PETER WORKMAN born 24 May 1820 in Tennessee; died 27 Sept. 1874 in Sangamon Co., Ill.

*1412. JACOB W. WORKMAN born 8 Dec. 1822 in Tennessee; died 11 Nov. 1878

*1413. JOHN WORKMAN born 6 July 1824-5 in Overton Co., Tenn; died 4 March 1910.

*1414. STEPHEN WORKMAN born 20 Jan. 1827 in Overton Co., Tenn; died 2 April 1869.

1415. DAVID WORKMAN born 22 March 1829 in Sangamon Co., Ill; died 16 March 1849; married 6 Feb. 1849 in Sangamon Co., Ill., to JULIA ANN BILYEU[331] (born 16 Oct. 1827; died 12 Jan. 1859 in Sangamon Co., Ill; dau of John H. Bilyeu[108B] and Julia Ann .....) After David's untimely death, Julia Ann Bilyeu married (2) David's cousin, Michael Workman[1675].

1416. ELIZABETH WORKMAN born 23 May 1831 in Sangamon Co., Ill; died 7 Sept. 1856; married JOSIAH W. CAMPBELL (born 5 April 1828 in Sangamon Co., Ill; died about 1889) and had children born near Loami, Sangamon Co., Ill: John Campbell; Sarah Campbell; Clea Partia Campbell. After Elizabeth's death Josiah Campbell married (2) Angeline White.

*1417. ISAAC WORKMAN born 7 Aug. 1834 in Sangamon Co., Ill.

*1418. WILLIAM B. WORKMAN born 13 Aug. 1837 in Sangamon Co., Ill; died 3 Feb. 1911.

1419. DINAH WORKMAN born 28 Feb. 1839 in Sangamon Co., Ill; died 18 Oct. 1844.

1420. POLLY WORKMAN born 26 March 1842 in Sangamon Co., Ill; died 21 Oct. 1844.

*1421. SAMUEL M. WORKMAN born 17 Oct. 1845 in Sangamon Co., Ill; died 11 Nov. 1913.

1411. SIMON PETER WORKMAN, son of William Workman[77] (Jacob[6] Abraham[1]) and Sarah Bilyeu[107B]; born 24 May 1820 in Tennessee; died 27 Sept. 1874 in Sangamon Co., Ill; married 28 Jan. 1841 to SARAH (SALLY) JANE TAYLOR (born 29 Nov. 1823 in Sangamon Co., Ill; died 24 March 1900; dau of George Taylor) and had children born in Sangamon Co., Ill:

*1422. NANCY WORKMAN born 27 July 1844 near Loami, Sangamon, Ill; died 12 Jan. 1911 in Winfield, Kansas; married (1) 28 Jan. 1859 to SAMUEL WORKMAN (born 1846; enlisted in the U. S. Army 13 Aug. 1861 in Co. B. 30th Illinois Infantry and died in Cairo, Illinois, 13 Feb. 1862 of typhoid fever; parentage not known.) To this union was born 17 March 1862, SAMUEL M. WORKMAN. After the death of her husband Nancy Workman married (2) JASPER BILYEU[74B] (see his record).

According to affidavits filed with the pension bureau for the support of his child, Samuel Workman was only 16 years of age at the time of his death.

1423. LOUISA JANE WORKMAN born about 1845 near Loami, Ill; married DAVID HAYS and had a dau: Millie Hays born in Christian Co., Illinois.

1424. SIMON P. WORKMAN born about 1846 in Loami, Ill; married FANNY J. SHORT and had two children; enlisted in Co. H 16th U. S. Infantry and served in the Spanish American War.

*1425. MARY E. WORKMAN born in 1848 in Loami, Ill.

1426. WILLIAM T. WORKMAN born 1 Jan. 1850; died 27 Aug. 1852 in Loami, Ill.

1427. ALMIRA WORKMAN born 1852 in Loami, Ill; married JOHN CRAWFORD.

1428. STEPHEN E. WORKMAN born 30 Sept. 1863 in Loami, Ill; died in 1938; married MARTHA WORKMAN[1531] (born 9 Sept. 1860 in Loami, Ill; died 29 March 1931 in Loami, Ill; dau of Isaac Workman[1417] and Elizabeth Workman) and had children born in Loami, Sangamon, Ill: Alonzo Workman born 25 Oct. 1886, died 22 Oct. 1928 in Loami, Ill; Stephen Harris Workman born 10 Nov. 1888, did not marry.

Alonzo Workman, the son, married Mary Nicholson and had a dau: Laura Workman.

*1429. CAROLINE D. WORKMAN born 15 Dec. 1856; died 5 Sept. 1903 near Winfield, Kans.

1430. JACOB W. WORKMAN born 28 Jan. 1857; died 18 March 1877.

1431. SALLY WORKMAN born 19 Sept. 1862; died 22 Oct. 1872 in Loami, Ill.

1432. JOHN D. WORKMAN born Sept. 1865; died 11 Oct. 1866.

1433. ELIZABETH WORKMAN born 28 April 1866; died same day.

1434. SAMUEL WORKMAN born and died 30 May 1870 in Loami, Illinois.

1425. MARY E. WORKMAN, dau of Simon Peter Workman[1411] (William[77] Jacob[6] Abraham[1]) and Sarah Jane Taylor; born 1848 in Loami, Sangamon, Illinois; married SAMUEL HARBOUR[120B] (born 11 Nov. 1849 in Auburn Twp., Sangamon, Ill; died 1917 in Loami Twp., Sangamon, Ill; son of Levi Harbour and Cynthia "Symantha" Bilyeu[117B]) and had children:

1435. SALLY JANE HARBOUR born in Loami Twp., Ill; died before 1934.

1436. PETER HARBOUR born 23 Jan. 1874; married MINNIE WORKMAN[1472] (born 26 June 1875 in Loami Twp., Ill; died 2 Sept. 1893 in Loami, Ill; dau of Jacob H. Workman[1455] and Nancy Harbour[123B]) and had a dau: Essie May Harbour born 23 Jan. 1893 in Loami Twp., Ill; died 25 June 1893.

1437. LEVI (DUTCH) HARBOUR married LAURA WORKMAN[1473] (dau of Jacob H. Workman[1455] and Nancy Harbour[123B].) They had no children. Levi Harbour married (2) JANE RIDGEWAY and had children: Maud Harbour; Logan Harbour; John Harbour.

Levi Harbour married a third time but the wife's name is not known here.

1438. MARY HARBOUR who married THOMAS WORKMAN.

1439. SAMUEL HARBOUR.

1440. WILLIAM HARBOUR.

1441. JOSEPH HARBOUR.

1442. MILDRED HARBOUR.

1443. MUNNIE HARBOUR (twin).

1444. MANNIE HARBOUR (twin).

1445. MAY HARBOUR who married FRANK BRADSHAW and had children: Fred Bradshaw; James Bradshaw; Elmer Bradshaw; J. C. Bradshaw; and others.

1446. ROSA HARBOUR.

1447. HENRY HARBOUR.

1448. FRANK HARBOUR.

1449. CAROLINE HARBOUR.

1450. GEORGE HARBOUR who died age 14 of tuberculosis of the hip.

1429. CAROLINE D. WORKMAN, dau of Simon Peter Workman[1411] (William[77] Jacob[6] Abraham[1]) and Sarah Jane Taylor; born 15 Dec. 1856; died 5 Sept. 1903 near Winfield, Cowley, Kansas; married 18 Aug. 1885 to ULYSSIS GRANT HAYS (born 3 Sept. 1864 near Moweaqua, Shelby, Ill; son of Andrew Jackson Hays and Sally Ann .....) and had children:

1451. SALLY ANN HAYS born 2 June 1886 near Winfield, Kansas; married 1 Jan. 1908 at Stonington, Christian, Ill., to ROY B. LUCAS (born 3 Sept. 1883 in Illinois; died 16 Sept. 1910 at Stonington, Ill; son of B. G. Lucas and Sara Ellen Mendenhall) and had children: Edith Helen Lucas born 14 Nov. 1908 in Stonington, Ill., married 11 Feb. 1933 to James Madison Hodges; Bernice Lucille Lucas born 23 Nov. 1910 in Stonington, Ill., married 25 April 1933 to Aubra Merle Allison.

1452. SALLY JANE HAYS born 2 June 1886 near Winfield, Kansas; married 20 Oct. 1909 in Prairietown Twp., Christian, Ill., to JOHN ELMER TRAUGHBER (born 30 Jan. 1896 in Prairietown, Ill; son of Thomas Douglas Traughber and Mary Catherine Rigsby) and had children: Chester Elmer Traughber born 9 Dec. 1910 in Prairietown Twp., Ill., died 10 Oct. 1911; Beulah Agnes Traughber born 3 April 1913 in Prairietown Twp., Ill;

Holden Irving Traughber born 9 Feb. 1917 in Stonington, Ill; Douglas Grant Traughber born 26 March 1922 in Stonington, Illinois.

1453. FRED W. HAYS born 10 April 1890 near Winfield, Kansas; married 28 Oct. 1912 in Decatur, Macon, Ill., to ANNA MARY VOLK (born 15 April 1890) and had children born in Decatur, Ill: Alberta Charlottie Hays born 22 Nov. 1913; Geraldine Muriel Hays born 15 Aug. 1915; Romona Margaret Hays born 6 Nov. 1917; Fred Ulyssis Hays born 12 Jan .1919; Anna Laverna Hays born 2 Dec. 1921; Carolina Agnes Hays born 24 Nov. 1923; Calvin Hays born 1925; Cecilia Eloise Hays born 22 Sept. 1926; William Eugene Hays born 26 March 1928; Deloris Ann Hays born and died 21 March 1933.

Ulyssis Grant Hays married (2) MRS. NAOMI OWENS GORE.

1412. JACOB W. WORKMAN, son of William Workman[77] (Jacob[6] Abraham[1]) and Sarah Bilyeu[107B]; born 8 Dec. 1822 in Overton Co., Tenn; died 11 Nov. 1878 in Loami, Sangamon, Illinois; married 9 March 1846 in Sangamon Co., Ill., to NANCY TAYLOR (born 23 Feb. 1824 in Sangamon Co., Ill; died 2 March 1878 in Loami Twp., Ill; dau of William Taylor and Nancy Hall) and had children born in Loami Twp., Sangamon, Ill:

*1454. WILLIAM S. WORKMAN born April 1847; died 5 Aug. 1928 in Winfield, Kansas.

*1455. JACOB H. WORKMAN born 25 May 1850; died 14 Oct. 1879.

*1456. STEPHEN WORKMAN born 6 March 1853; died 15 Dec. 1895 in Loami Twp., Ill.

*1457. GEORGE PRESCOT WORKMAN born 1 June 1855; died 20 Nov. 1892 near Loami, Ill.

*1458. PETER DAVID WORKMAN born 22 Nov. 1856.

1459. JOHN HENRY WORKMAN born 27 Sept. 1860; married 15 Feb. 1882 in Springfield, Sangamon, Ill., to SALLY HARBOUR[126B] (born 14 July 1864 in Chatham Twp., Sangamon, Ill; dau of Levi Harbour and Cynthia "Symantha" Bilyeu[117B].) They had no children. John Henry Workman was president of the reunion of the family in Illinois at one time.

*1460. NANCY JANE WORKMAN born about 1860.

1461. CHARLES WORKMAN born 15 Jan. 1869; died 18 Feb. 1893 in Loami Twp., Ill., unmarried. After the death of his parents Charles lived with his brother Stephen.

1454. WILLIAM S. WORKMAN, son of Jacob W. Workman[1412] William[77] Jacob[6] Abraham[1]) and Nancy Taylor; born 13 April 1847 in Loami, Sangamon, Ill; died 6 Aug. 1926 in Winfield, Cowley, Kansas; married 29 Dec. 1866 in Loami, Illinois, to ELIZABETH WILLIAMS (born 6 Dec. 1844 in Stanberry, Gentry, Missouri; died 7 Feb. 1893 in Winfield, Kansas; dau of Elias Williams and Elizabeth Kirkpatrick) and had children born in Moweaqua, Shelby, Ill:

1462. JAMES URIAH WORKMAN born 6 Sept. 1868; died 22 Feb. 1869.

1463. ETTIE WORKMAN born 23 March 1870; died 5 June 1923 in Winfield, Kansas; married 26 Feb. 1895 to ALLEN FLESCH.

1464. WILLIAM ALLEN WORKMAN born 23 Aug. 1872; married 16 July 1899 to LUVEAN BOWMAN.

1465. JACOB FRANKLIN WORKMAN born 27 Aug. 1874; married BERTHA WILLIAMS. No children.

1466. NELLIE WORKMAN born 18 April 1876; married 12 Feb. 1897 in Winfield, Kansas, to JOHN R. BOWMAN (born 29 Oct. 1875 in Huntingdon, Pa; son of Jacob Henry Bowman and Sarah Park.)

1467. ELIAS ANDERSON WORKMAN born 16 July 1878; married 26 Dec. 1904 in Winfield, Kansas, to CORA DICKEN (born 30 Oct. 1878 in Floral, Cowley, Kansas; dau of Thomas W. Dicken and Melita Lane) and had children born in Winfield, Kansas: Bula Marie Workman born 12 July 1898; Howard Thomas Workman born 6 Oct. 1905, died 20 Dec. 1925; Donald Clark Workman born 12 April 1907; Erma Mae Workman born 16 Oct. 1908, married 29 April 1929 to Howard Green; Thelma Melita Workman born 3 June 1910, married 27 Oct. 1923 to Willis Harris; Elizabeth Claudine Workman born 4 May 1912; Earnest Ronald Workman born 5 Feb. 1914; Adeline Fern Workman born 24 Aug. 1915; Margie Lee Workman born 6 March 1917; Arthur LeRoy Workman born 11 Feb. 1919; Uerle Maxine Workman born 14 March 1921.

Bula Marie Workman married 27 Jan. 1920 in Winfield, Kansas, to Hugh S. Englehart (born 26 Jan. 1898 in Padonia, Brown, Kansas; son of John Englehardt and Emily Robinson) and had a dau: Rose Marie Engelhardt born 15 Feb. 1930 in Wellington, Sumner, Kansas.

1468. ELIZABETH WORKMAN born and died 14 Jan. 1881.

1469. WILBUR OTHA WORKMAN born 16 April 1882; died 16 Oct. 1894 in Moweaqua, Ill.

1470. ROLAND (ROLL) WORMAN born 25 Feb. 1886; married 4 March 1908 in New Salem, Cowley, Kansas, to NELLIE BLANCHE BRANT (born 14 Feb. 1890 in Longton, Elk, Kansas; dau of Lew Brant and Catherine May Gann) and had children born in Winfield, Kansas: Vera Catherine Workman born 30 Jan. 1910; Kenneth Roland Workman born 29 Oct. 1912.

The dau. Vera Catherine Workman married 8 March 1930 to Leslie Francis Belden and had a son: John Roland Beldon born 1 May 1933 in Winfield, Kansas.

William S. Workman married (2) his cousin Mrs. SARAH E. WORKMAN[1495] (born 19 Jan. 1854; dau of John Workman[1414] and Caroline Campbell; widow of Stephen Workman[1456].) Both had large families and it just didn't work out so they soon separated. William then married (3) Mrs. MARY WHEELER CAMPBELL (widow of Jerome Campbell who died in Brown Co., Ill.) Mrs. Campbell was the mother of two sons: Earnest Campbell who married Terzah Large; and Earl Roy Campbell. There were no children to the union of William and Mary.

1455. JACOB H. WORKMAN, son of Jacob Workman[1412] (William[77] Jacob[6] Abraham[1]) and Nancy Taylor; born 25 May 1850 in Loami Twp., Sangamon, Ill; died 14 Oct. 1879 in Loami, Ill; married NANCY HARBOUR[123B] (born 13 Dec. 1856 in Auburn Twp., Sangamon, Ill; died 21 Feb. 1883 in Loami, Ill; dau of Levi Harbour and Cynthia "Symantha" Bilyeu[117B]) and had children born in Loami, Ill:

1471. DENNIS WORKMAN who married ELIZABETH WILLIAMS and had children: James Workman died age 14 of infantile paralysis; Dennis Workman; Laura Workman.

1472. MINNIE WORKMAN born 26 June 1875; died 2 Sept. 1893 in Loami Twp., Ill; married PETER HARBOUR[1436]. See his record.

1473. LAURA WORKMAN married LEVI (Dutch) HARBOUR[1437] (son of Samuel Harbour[120B] and Mary E. Workman[1425]). No children.

1474. JACOB WORKMAN who died aged about 1 year in Loami Twp., Ill.

1456. STEPHEN WORKMAN, son of Jacob W. Workman[1412] (William[77] Jacob[6] Abraham[1]) and Nancy Taylor; born 6 March 1853 in Loami Twp., Sangamon, Ill; died 15 Dec. 1895 in Loami Twp., Sangamon, Ill; died 15 Dec. 1895 in Loami Twp., Ill; married 8 April 1875 to SARAH ELIZABETH WORKMAN[1495] (born 19 Jan. 1854 in Chatham Twp., Sangamon, Ill; dau of John Workman[1413] and Caroline Campbell) and had children born in Loami Twp., Sangamon, Ill:

1475. FLORAH WORKMAN born 20 Jan. 1876; died 2 Dec. 1897.

1476. MELVIN WORKMAN born 1 Feb. 1878; married in 1898 to IDA DODD (dau of Jesse Dodd and Susan .....) and had chldren: Roy C. Workman born 24 Jan. 1899 in Talkington Twp., Sangamon, Ill; Myrle Workman born 3 Sept. 1901 in Talkington Twp., Ill; Fletcher Melvin Workman born Sept. 1914 in Corcoran, Calif.

1477. OLLIE WORKMAN born 26 Sept. 1880; married 12 Feb. 1902 to JOHN JACOBS (born 1 June 1879 in Loami, Ill; died 25 Oct. 1918) and had children: Dorothy Lee Jacobs born 21 July 1905 in Loami, Ill; Edra Jacobs born 4 March 1907 in Loami, Ill; James Alpheus Jacobs born 5 Feb. 1909 in Loami, Ill; Larue Jacobs born 19 Feb. 1911; Paul Jacobs born 1 Sept. 1913 in Loami, Ill; Grace Elizabeth Jacobs born 1 Dec. 1918 in Springfield, Ill.

1478. FAIRRY GRACE WORKMAN born 8 Dec. 1883 in Loami, Ill; married 12 Feb. 1902 to JESSE DODD (born 30 Oct. 1876 in Chatham Twp., Ill; son of Jesse Dodd and Susan .....) and had children: Arthur Dodd born 9 March 1904 in Loami, Ill; Lloyd Dodd born 9 Oct. 1905 in Loami, Ill; Florence Dodd born 25 Jan. 1908 in Chatham Twp., Ill; Stephen Workman Dodd born 22 Sept. 1910 in Chatham Twp., Ill; Goldie Dodd born 21 March 1913 in Christian C., Ill; Harold Dodd born 17 Dec. 1917 in Chatham Twp., Sangamon, Ill.

1479. BERTHA WORKMAN born 18 Jan. 1886; married 7 March 1906 to FRED MILLER (born 7 April 1884 in Chatham Twp., Ill.) and had children: Edith Valley Miller born 2 March 1907 in Loami, Ill; Lois Muriel Miller born 18 June 1908 in Maxwell, Sangamon, Ill; James Thomas Miller born 2 Aug. 1910 in Maxwell, Ill; Allen Stewart Miller born 17 Sept. 1912 in Maxwell, Ill; Joy Howard Miller born 11 Aug. 1914 in Maxwell, Ill; Helen Eileen Miller born 3 Nov. 1916 in Maxwell, Ill; Rodgers Workman Miller born 5 Jan. 1919 in Maxwell, Ill.

1480. DEWITT TALMAGE WORKMAN born 15 Jan. 1888; married JESSIE MAY CAIN. No children.

1481. DORA R. WORKMAN born 29 Aug. 1890; married 5 Feb. 1908 in Loami, Ill., to ROY EDWARDS (born 7 Feb. 1883 in Maxwell, Ill) and had children born in Loami, Ill: Richard Louis Edwards born 13 Aug. 1909; Gene Stewart Edwards born 14 Jan. 1917.

1482. RUSSEL WALTER WORKMAN born 28 Oct. 1892; married 21 Oct. 1915 in Maxwell Twp., Illinois to LUCY ELINER HUGHES and had children: Lucille Workman born 1916 in Loami, Ill; Donald Workman.

1483. Infant that died at birth.

1457. GEORGE PRESCOT WORKMAN, son of Jacob Workman[1412] (William[77] Jacob[6] Abraham[1]) and Nancy Taylor; born 1 June 1855 near Loami, Sangamon, Ill; died 20 Nov. 1892; married about 1882 in Springfield, Ill., to ELIZABETH HARBER (born 19 Jan. 1865 in Auburn, Sangamon, Ill; dau of Willis Harber and Matilda White) and had children:

1484. Infant daughter born 22 Sept. 1884; died 2 Oct. 1884.

1485. LELA WORKMAN born 19 July 1886 near Loami, Sangamon, Ill; married 4 June 1910 to LOUIS GRAYSON HARNEY (born 28 April 1879 in Auburn, Ill) and had children born in East St. Louis, Mo: Ruth LaDell Harney born 8 June 1913; May Lee Harney born 2 Sept. 1915; Jeanne Harney born 30 Oct. 1918.

During World War I Louis Grayson Harney was assistant divisional Sargeant of the 89th Division of Surgeons, then advanced to first Lieutenant. At the close of the war he was with the G-4 3rd Army as Lieutenant Colonel. When he returned home he was appointed Industrial Surgeon of East St. Louis, being paid by the industrial companies.

1486. GEORGE SIMPSON WORKMAN born 24 Sept. 1888 near Loami, Ill; married 25 Aug. 1919 to GLADYS VICKERS (born 22 Nov. 1891 in St. Louis, Mo; dau of Leonard Vickers and Olive Barkdull) and had children: Olive Helen Workman born 9 June 1920 in St. Louis, Mo: Audrey Leland Workman born 20 Aug. 1922 in St. Louis, Mo.

Elizabeth Harber married (2) about 1893 to HARRY BARTO (born 12 Nov. 1869 of Waverly, Sangamon, Ill; son of Harry Barto) and had a dau: Ruth Barto born 8 Oct. 1895 in Waverly, Ill.

1458. PETER DAVID WORKMAN, son of Jacob W. Workman[1412] (William[77] Jacob[6] Abraham[1]) and Nancy Taylor; born 22 Nov. 1856 in Loami Twp., Sangamon, Ill; married 20 Sept. 1877 to DICIE HARBOUR[125B] (born 22 Dec. 1860 in Auburn, Ill; died 30 Jan. 1930 in an auto-train accident on the C. & I. railroad crossing between Curran and Loami; dau of Levi Harbour and Cynthia "Symantha" Bilyeu[117B]) and had a son:

1487. PETER J. WORKMAN born 30 Aug. 1878 in Loami Twp., Ill; married EDNA ELMORE (born 8 Nov. 1880 in Loami Twp., Ill; dau of Benjamin Elmore and Annas Kinney.) They had two children born in Loami Twp., Ill: Carl Workman born 17 Nov. 1900, died 30 Jan. 1930 near Springfield, Ill; Mary Essie Workman born 6 March 1905.

The son, Carl Workman, married Verna Green (dau of Henry Green) and had two children: Freddie Workman born in 1926 in Loami, died 30 Jan. 1930 in Springfield, Ill; Carl Frederick Workman born July 1930 in Springfield, Ill. Carl and his son Freddie died in the same accident as did Dicie Harbour Workman.

1460. NANCY JANE WORKMAN, dau of Jacob W. Workman[1412] (William[77] Jacob[6] Abraham[1]) and Nancy Taylor; born 17 Jan. 1867 in Loami Twp., Ill; married 4 Jan. 1884 in Loami, Ill., to JOHN CALHOUN CARSON[1774] (born 21 Oct. 1859 in Loami, Ill; died 29 Jan. 1890 in Loami, Ill; son of William P. Carson and Minerva Workman[1676]) and had children born in Loami Twp., Sangamon, Ill:

1488. LETTA CARSON born 18 April 1886; married 23 Dec. 1903 to HENRY P. EDWARDS of New Nortonville, Ill; and had children: Oren Preston Edwards born 29 June 1907, died 10 Feb. 1922; Eva Mae Ed-

wards born 12 Feb. 1910; Ila Faye Edwards born 19 Oct. 1912; Oleta Lee Edwards born 24 Dec. 1914; William Carson Edwards born 17 Oct. 1917 (a soldier in World War II); Cecil Ezekiel Edwards born 1 May 1920 (a soldier in World War II;) Glen Dale Edwards born 6 Nov. 1923; George Darrel Edwards born 30 Nov. 1930.

The daughter, Eva Mae Edwards, was married 15 March 1930 to Charles Grider and had a son: Francis Grider born and died 4 Dec. 1931.

Ila Faye Edwards married 4 June 1932 to Henry Holloway and had a dau: Naomi Lee Holloway born 23 April 1933.

1489. MYRTLE CARSON born 30 Aug. 1887 in Loami Twp; died 25 Feb. 1932 in Loami, Ill; married 14 Aug. 1915 to HARRY SMITH and had children: Ethel Naomi Smith born 27 June 1916; Nadine Smith born 1 July 1923; Harry Carson Smith born 16 May 1925; Mertie Ilein Smith born 29 April 1929; Delores Lee Smith born 25 Sept. 1931.

1490. ARNO CARSON (son) born 12 March 1889; died 24 July 1904 in Modesto, Macoupin, Illinois.

Nancy Jane Workman married (2) 30 Sept. 1891 to JOHN SANDS (born 29 Sept. 1861) and had children:

1491. WALTER ALVIN SANDS born 15 July 1895 in Modesto, Ill; married 8 Feb. 1922 to VERA LLOYD and had children: Wilma Fae Sands born 21 Feb. 1928; Betty Lucille Sands born 26 Aug. 1930.

1492. CLARA MARIE SANDS born 11 March 1900 in Modesto, Ill; married 22 March 1922 to RAY WILLIAMS and had a dau: Carol Lou Williams born 22 Sept. 1931.

1493. EDWIN RAY SANDS born 19 April 1910 in Modesto, Ill; married SUE COX.

At his death John Calhoun Carson left Nancy Jane Workman with a farm in fairly good circumstances. Mr. Sands was not so provident. He induced her to sell the farm in Loami and go to Kansas where they bought another farm and seem to have had a joint deed. Some time later Nancy Jane borrowed $1000.00, paid him off, thinking she could then pay the mortgage. She was unable to do this and lost the farm.

1413. JOHN WORKMAN, son of William Workman[77] (Jacob[6] Abraham[1]) and Sarah Bilyeu[107B]; born 6 July 1824 in Overton Co., Tenn; died 4 March 1910 in Sangamon Co., Ill; married 23 Sept. 1850 in Sangamon Co., Ill., to CAROLINE CAMPBELL (born 23 Oct. 1834 in Sangamon Co., Ill; died 20 Feb. 1921 in Chatham, Sangamon, Ill; dau of John Campbell and Angeline .....) and had children:

1494. PETER CARTRITE WORKMAN born 14 April 1852 in Chatham, Ill; died 6 Sept. 1853 in Chatham, Ill.

*1495. SARAH ELIZABETH WORKMAN born 19 Jan. 1854 in Chatham Twp., Ill; married STEPHEN WORKMAN[1456]. See his record.

*1496. JOHN WILLIAM WORKMAN born 6 Jan. 1856 in Loami, Ill.

1497. KATIE ANGELINE WORKMAN born 28 April 1858; died 26 March 1907 in Loami, Ill; married 6 March 1873 to SIMON P. CAMPBELL (born 17 May 1855) and had children: Edith Campbell born 6 March 1875 in Loami, Ill., died 29 March 1896; Lionel F. Campbell; Arizona Campbell; Isaac H. Campbell; Jackson Campbell; Beatrice Campbell.

Edith Campbell, the daughter, married Joseph Nevis and had a dau: Lonley Nevis who married Quincy Treat and had several children.

*1498. JOSIAH WEBB WORKMAN born 3 Sept. 1860; died 23 July 1920 in Loami, Ill.

1499. LUCINA WORKMAN born 16 April 1863 in Chatham Twp., Ill; died 2 Aug. 1893; married WILLIAM STALEY and had one son: John Staley.

1500. LILLIE CAROLINE WORKMAN born 12 Aug. 1865 in Chatham Twp., Ill; married WILLIAM BUTLER and had children: Alfred Butler born about 1884, married Ivey Miller (who was born about 1882 and died before 1919;) Leslie Butler who married Mabel Burton; Ralph Butler.

1501. JACOB WORKMAN born 9 Oct. 1868 in Chatham Twp., Ill; died there 29 Oct. 1869.

1502. MARY (POLLY) WORKMAN born 31 March 1870 in Chatham Twp., Ill; married EDMON BILYEU[345] (born 29 Dec. 1859; son of Peter Bilyeu[332] and Elizabeth Permelia Workman[399]) and had children: Alfred Ross Bilyeu born about 1883, married Ruby Cloyd; Rachel Caroline Bilyeu born about 1885 and married Warren Cloyd; Rosa Mary Bilyeu born 22 May 1887 and accidentally shot in 1895; Roy E. Bilyeu born 29 Aug. 1889, died 6 Sept. 1889; Joseph Bilyeu born about 1890; Jacob Early Bilyeu born about 1892; Leah Bilyeu born about 1894; William Bilyeu born about 1896.

1503. ALFRED CARTER WORKMAN born 12 May 1874 in Chatham Twp., Ill; died 31 Jan. 1925 in Chatham Twp., Ill; married 5 Nov. 1905 to ARA ISABELL DODD (born 28 July 1880 in Berlin, Sangamon, Ill; dau of Theodore Dodd and Orpha Ellen McVery) and had children: Howard Glen Workman born 3 July 1906 in Curran Twp., Sangamon, Ill; Halbert Carter Workman born 25 Dec. 1908 in Curran Twp., Ill., died 29 Jan. 1928 in Chatham Twp., Ill., of appendicitis; Wayne Theodore Workman born 17 Aug. 1910 in Chatham Twp., Ill; Raymond Workman born 2 Feb. 1912 in Chatham Twp., Ill; Alfreida Workman born 11 April 1914 in Chatham Twp., Ill; Charles Stewart Workman born 3 April 1917, died in 1920 in Chatham Twp., Ill.

1504. ESAW WORKMAN (twin) born 1 June 1876 in Chatham Twp., Ill; married HENERETTA HUDSON (born 7 Feb. 1878 in Kentucky) and had a son: Frank Hudson Workman born 21 Nov. 1899 in Chatham Twp., Ill.

1505. JACOB WORKMAN (twin) born 1 June 1876; died in infancy.

"John Workman became quite wealthy, owning land and property both in Sangamon and Christian Counties. He built a large brick house, a large barn and other out-buildings on his home place in Chatham Twp., Ill. In 1920 I visited this farm. Mrs. Caroline Campbell Workman (John's wife) was living in part of the house. She was old and feeble but seemed to enjoy the visit. Her son, Esaw, and daughter Sarah E. were with me. I made my home with Sarah while in Loami. Alfred Carter Workman and his wife were living at the home place and taking care of it. His wife, Mrs. Ida Dodd Workman, gave us a very fine dinner. It was haying time and she had men to cook for, too."

Mary W. Chidester.

1496. JOHN WILLIAM WORKMAN, son of John Workman[1413] (William[77] Jacob[6] Abraham[1]) and Caroline Campbell; born 6 Jan. 1856 in Loami Twp., Sangamon, Ill; married 22 Feb. 1877 in Loami Twp., Ill., to ELIZABETH HARBOUR[124B] (born 1 Dec. 1857 in Loami, Ill; died 28 Feb. 1898 in Curran Twp., Sangamon, Ill; dau of Levi Harbour and Cynthia "Symantha" Bilyeu[117B]) and had children:

1506. JESSE HENDERSON WORKMAN born 30 March 1872 in Chatham Twp., Sangamon, Ill; died in Spokane, Washington; married in Curran Twp., Ill., to ADELINE JENSON (died in Cantrall, Menard, Ill; dau of Newton Jenson) and had a dau: Marie Workman who married George Nance and had six children.

Adeline Jenson married (2) Wilbur Cantrall. No children.

1507. IDA BELL WORKMAN born 28 Oct. 1884 in Chatham Twp., Ill; married IRVIN BRADLEY (son of Irvin and Mary Bradley) and had children born in Curran, Ill: Howard R. Bradley; Irvin Bradley; John Bradley; Grace Bradley who married Lawrence Fisher and had a son Raymond Fisher; Caroline Bradley who had a child, Charles Kenneth who was raised by her parents.

1508. ERMA IRENE WORKMAN born 8 Jan. 1886 in Chatham Twp., Ill; married 25 March 1903 in Curran Twp., Ill; to ARTHUR BRADSHAW DRENNAN (born 23 Aug. 1885 in Curran Twp., Ill; son of Andrew Jackson Drennan and Martha Hall Smith) and had children: Martha Elizabeth Drennan born 28 Nov. 1905 in Curran, Ill; John Andrew Drennan born 28 Nov. 1916 in Curran, Ill.

Mary Elizabeth Drennan married 20 Oct. 1926 in Ashland, Cass, Ill., to Arthur William Paul (born 15 Dec. 1900 in Curran; son of Fred Paul and Elizabeth Boenher.)

1509. MARGARET FRANCES WORKMAN born 29 March 1896 in Loami, Ill; died 2 April 1931 in Curran, Ill; married 24 Dec. 1914 in Springfield, Ill., to JOHN SPRINKLE (born 12 Sept. 1892 in Chatham Twp., Ill; son of George Sprinkle) and had children born in Curran Twp., Ill: Frances Sprinkle born 18 April 1917; John Richard Sprinkle born 22 Sept. 1921.

John William Workman married (2) HANNAH SULLIVAN (born 25 Dec. 1876 in Curran Twp., Sangamon, Ill; dau of Bartholomew Sullivan and Bridget Mahoney) and had children:

1510. HUGH WORKMAN born 19 May 1903 in Curran, Ill; married 19 Nov. 1930 to ALICE IHLENFELDT.

1511. MARY WORKMAN born 12 Sept. 1904 in Curran, Ill; married 17 Dec. 1924 to HOWARD TINLEY.

1512. KATHLEEN WORKMAN born 25 March 1906 in Curran, Ill; died 1 Sept. 1930 in Springfield, Ill; married 28 Sept. 1926 to WILLIAM TINSLEY and had children born in Curran, Ill: Elizabeth (Betty) Tinsley born 12 Sept. 1927; Mary Lou Tinsley born 7 March 1929; John William Tinsley born 24 Aug. 1930, died 12 Sept. 1930.

1513. JOHN WORKMAN died aged 2 years.

1514. JOHN J. WORKMAN born 17 April 1920 in Curran, Ill.

1498. JOSIAH WEBB WORKMAN, son of John Workman[1413] (William[77] Jacob[6] Abraham[1]) and Caroline Campbell; born 3 Sept. 1860 in Loami, Ill; died 23 July 1920 in Maxwell (now Waverly) Ill; married 3 Aug. 1882 in Springfield, Ill., to LYDIA ANN CARSON[1776] (born 9 April 1864 in Loami, Ill; dau of William P. Carson and Minerva Workman[1676]) and had children:

1515. MAUD WORKMAN born 8 Dec. 1883 in Chatham Twp., Ill; unmarried.

1516. LOAT WORKMAN born 27 May 1886 in Chatham Twp., Ill; married 23 Feb. 1910 in Springfield to ARTHUR HOLLAND MITCHEL (born 10 March 1886 in Maxwell Twp., Sangamon, Ill; son of William Mitchel and

Mary Holland) and had children born in Maxwell Twp., Ill: Alberta Lucille Mitchel born 5 May 1911; Bernadine Mitchel born 3 May 1913; Harold W. Mitchel born 5 Dec. 1919.

1517. ROME WORKMAN born 3 Aug. 1889 in Maxwell Twp., Ill; unmarried.

1518. RUTH WORKMAN born 18 Nov. 1892 in Maxwell Twp., Ill; married 30 Dec. 1922 in Carlinville, Ill., to RICHARD LEE RAKES (born 19 Aug. 1892 in Patrick Co., Va; son of I. G. Rakes and Tulie Lee) and had children born in Springfield, Ill: Joyce Lee Rakes born 1924; Virginia Ann Rakes born 21 Oct. 1925; Don W. Rakes born 26 Sept. 1927.

1519. HOWARD WORKMAN born 12 Sept. 1895 in Maxwell Twp., Ill; died 26 Nov. 1903.

1520. ETTA WORKMAN born 4 March 1898 in Maxwell Twp., Ill; married 27 Nov. 1923 to ALBERT LEWIS WILCOX (born 1 July 1896 in Modesto, Ill;) and had a son: Dale Wilcox born 21 Nov. 1926 in Springfield, Ill.

1521. BERNEITA WORKMAN born 9 Sept. 1910 in Maxwell Twp., Ill; married 14 Feb. 1932 in Carlinville, Ill., to RALPH BIBIN (born 7 Aug. 1908 in Palmyra, New York.)

1414. STEPHEN WORKMAN, son of William Workman[77] (Jacob[6] Abraham[1]) and Sarah Bilyeu[107B]; born 20 Jan. 1827 in Overton Co., Tenn; died 2 April 1869 in Harrison Co., Missouri; married 22 Feb. 1847 in Loami, Ill., to MARY SOPHRONIA HAYS (born about 1830, of Sangamon Co., Ill; dau of David Hays) and had children:

1522. SALLY WORKMAN born about 1848 in Sangamon Co., Ill; died in Harrison Co., Mo; married GEORGE RAY of Harrison Co., Mo.

1523. ELIZABETH WORKMAN born about 1850 in Loami, Ill; married GEORGE C. DEAN (who enlisted in May 1864 in Co. F 1st Reg. Michigan Sharpshooters and served 14 months, being honorably discharged 28 July 1865.) They had a dau: Chloe M. Dean.

1524. ADDISON B. WORKMAN born about 1852 in Loami, Ill; married ANNA LARGE but separated and married again.

1525. PETER (SPECK) WORKMAN born about 1854 in Loami, Ill; died in Auburn Twp., Sangamon, Ill; married MARTHA HARBOUR[1539] (born about 1869; dau of Peter Harbour[121B] and Sally Workman[1529]) and had children: Martha Eunice Workman; Loney May Workman who married Lee Atchley and had a dau Martha Eunice Atchley; Donald Workman; Walter Workman; Eva Workman; Iona Workman; Insie Workman.

1526. EMILY WORKMAN born about 1858 in Harrison Co., Mo; married (1) JOHN DORNS; (2) Mr. LITTLE of Auburn, Ill.

1527. STEPHEN D. WORKMAN born about 1860 in Harrison Co., Mo; died 1930 unmarried. He enlisted and served in the Spanish American War.

1528. SOPHRONIA WORKMAN born about 1865 in Harrison Co., Mo; she went blind and was taken to a Dunkard (church) home where she lived many years.

Stephen Workman went to Illinois sometime before 1847. He enlisted in the U.S. Army in Aug. 1861 and served for a period of three years in Co. B 30th Illinois Infantry. He was discharged on account of physical disability in Dec. 1864. After returning home he moved with his family to Harrison Co., Mo., in Sept. 1865. In 1869 he was preparing to return to Illinois. He sold his farm in Missouri and after closing the deal started for home, riding a mule. On the way he was ambushed

and shot in the back. Retaining his presence of mind he clung to the mule and urged him home. As he passed a son-in-law who was working in the field he loosed his grip and fell to the ground, dead. Although Stephen was buried in Missouri he had managed to save the money and his family moved back to Illinois.

1417. ISAAC WORKMAN, son of William Workman[77] (Jacob[6] Abraham[1]) and Sarah Bilyeu[107B]; born 7 Aug. 1834 in Sangamon Co., Ill; married 14 Feb. 1856 in Loami, Ill., to MISS ELIZABETH WORKMAN (born about 1836; died 25 Sept. 1860 in Loami Twp., Ill; dau of John Workman—antecedents not known) and had children born in Loami, Ill:

*1529. SALLY WORKMAN born about 1857.

1530. JOHN D. WORKMAN born 23 Sept. 1858.

*1531. MARTHA WORKMAN born 9 Sept. 1860; married STEPHEN E. WORKMAN[1428]. See his record.

Two weeks after the birth of the third child Elizabeth Workman died. Isaac Workman married (2) 30 June 1861 to MARTHA ANN WEDDING (born 9 Aug. 1837 in Maxwell, Sangamon, Ill; dau of Peter Wedding and Cyntha Ann Meacham) and had children born in Loami, Ill:

1532. WILLIAM H. WORKMAN born 12 April 1862; married (1) MANERVA CARSON and had a dau: Alta Eva Workman born 3 July 1900. After Manerva's death William married (2) IVEY SMITH (born 3 Nov. 1873 in Brinkhaven, Knox, Ohio; dau of Jasper Smith and Sophia ..... Ivey was a widow at the time of her marriage to William but the name of her first husband is not known.)

1533. ISAAC L. WORKMAN born 8 May 1864; married 3 Jan. 1894 to LENA McLAUGHLIN.

1534. MATHEW WORKMAN born about 1867; married AMANDA CARSON[1778] and had a son: Kenneth Workman who married Lela Davis and had one child.

1535. JOSEPH C. WORKMAN born 2 June 1869.

1536. MARY ANN WORKMAN born about 1871.

1537. ELIZABETH WORKMAN born 12 July 1873.

1538. ADDIE EDITH WORKMAN born 27 April 1878; married WILLIAM BURTON.

1529. SALLY WORKMAN, dau of Isaac Workman[1417] (William[77] Jacob[6] Abraham[1]) and Elizabeth Workman; born about 1857 in Loami, Sangamon, Ill; married PETER HARBOUR[1213] (born 4 Oct. 1851 in Auburn Twp., Ill; died 22 Dec. 1923 in Curran, Ill; son of Levi Harbour and Cynthia "Symantha" Bilyeu[1171B]) and had children born in Loami Twp., Ill:

1539. MARTHA HARBOUR born about 1869; married PETER (SPECK) WORKMAN[1525]. See his record.

1540. ALICE HARBOUR born about 1870; married HENRY SPRINKLE (son of George Sprinkle) and had children born in Curran Twp., Ill: Ada May Sprinkle; Henrietta Sprinkle; Pauline Sprinkle; Alice Marie Sprinkle; George Henry Sprinkle.

1541. JAY HARBOUR born about 1871; soldier in World War I; unmarried.

1542. GEORGE HARBOUR born about 1873; married ROSE SPRINKLE (dau of George Sprinkle).

1543. SALLY ELIZABETH HARBOUR born 22 Jan. 1875; died 22 March 1877 of measles.

1544. ISAAC PETER HARBOUR born 27 Jan. 1877; died 28 March 1877.

1545. JOHN WILLIAM HARBOUR born 8 June 1878; died 29 March 1879.

1546. ADA MAY HARBOUR born 9 Feb. 1880; died 20 Dec. 1880.

1418. WILLIAM B. WORKMAN, son of William Workman[77] (Jacob[6] Abraham[1]) and Sarah Bilyeu[107B]; born 13 Aug. 1837 in Sangamon Co., Ill; died 3 Feb. 1911; married 22 May 1857 to LYDIA BILYEU (born 5 May 1845; died after 1927; dau of Andrew Jackson Bilyeu and Miss Susan Bilyeu) and had children born in Loami, Ill:

1547. SUSAN WORKMAN born 22 Sept. 1858; died 11 Oct. 1858.

1548. SARAH ANIS WORKMAN born 21 July 1860; died 21 Feb. 1874.

1549. ALICE WORKMAN born 8 May 1862; died 16 Oct. 1866.

1550. WILLIAM FRANKLIN WORKMAN born 25 Feb. 1866; married 21 Sept. 1884 to ADA BOUMONT SANSBURY (born 31 Dec. 1867 in Curran, Ill.) and had children: Flossie Estella Workman born 31 Dec. 1885, in Loami, Ill., married Henry L. Glidden; Howard Frank Workman born 7 Feb. 1889 in Loami, Ill, died in 1894.

William F. Workman became identified with a bank in Springfield and was a very influential citizen there. After his health failed he superintended some insurance, spending the winter months in Florida and living in the Lincoln Hotel in Springfield in the summer.

1551. POLLY WORKMAN born 11 Nov. 1868; died 17 May 1870.

1552. CAROLINE WORKMAN born 17 March 1871; married 24 Aug. 1887 to CHARLES C. VINCENT.

1553. FRANCIS WORKMAN born 15 Feb. 1873; died 18 Feb. 1876 in Loami, Ill.

1554. JOSEPH WORKMAN born 1 Sept. 1875; died 5 March 1879.

1555. MAY WORKMAN born 25 April 1878; died 5 Feb. 1879.

1556. OLIVER WORKMAN born 7 March 1880; died 7 Dec. 1880.

1557. MILDRED WORKMAN born 3 Aug. 1882; married 20 Nov. 1901 to WILLIAM FRANK PARKIN (born 13 March 1873 in Jacksonville, Ill.) and had a son: William Frank Parkin born 3 Oct. 1905 in East St. Louis, Ill.

Concerning this family Mrs. Mary E. W. C. Workman said: "In the summer of 1920 I went to Loami in the search of records of the Workman family. I stayed the first night or two with Lydia B. Workman and her daughter Mildred in their fine home. Lydia talked with me about the history of the family. She said that although she was only twelve years old when she married (and thirteen years, four months when her first child was born) that she was fully developed, being as tall then as she ever was. She was left an orphan and in her own words she said, 'Mr. Workman was sorry for me and married me to give me a home, which he did, and I never was sorry for marrying him for no better man ever lived.' "

Sarah Annis, the second child of the family, was a talented musician, playing very well from natural ability. The youngest daughter, Mildred, became a good musician and went on the stage in Chicago.

It was to William B. Workman's father, William, that John Workman[74] sent one copy of the family record he wrote. After the father's death William B. Workman echoed the cry that World War II made famous: "Too late!" He had not thought to find out what had become of the book that was so valuable an heirloom.

1421. SAMUEL M. WORKMAN, son of William Workman[77] (Jacob[6] Abraham[1]) and Sarah Bilyeu[107B]; born 17 Oct. 1845 in Sangamon Co., Ill; died 11 Nov. 1913 in Springfield, Ill; married 16 Oct. 1863 in Springfield, Ill., to EMILY HAYS (born 30 April 1848 in Loami, Ill; died 4 Oct. 1866 in Loami, Ill; dau of David Hays) and had children born in Loami, Ill:

1558. JENNETTA WORKMAN born 16 Aug. 1864; died 6 Oct. 1866.

1559. EMILY WORKMAN born 20 Sept. 1866; died 2 Nov. 1870.

In the book "Early Settlers of Sangamon County" it states that there were three children all of whom died, but the family bible lists only two. It will be noted that the mother died about two weeks after the birth of her second child. The eldest daughter died two days after the mother did.

Samuel M. Workman married (2) 4 March 1867 in Sangamon Twp., Ill., to ANNA HARBOUR[119B] (born 24 Dec. 1847 in Loami, Ill; died 15 June 1898 in Loami, Ill; dau of Levi Harbour and Cynthia "Symantha" Bilyeu[117B]) and had children born in Loami, Illinois:

1560. JENNIE MAY WORKMAN born 27 Aug. 1868; died 15 Nov. 1888; married CHARLES L. HELGENBURG and had a son: Charles Ralph Helgenburg born 11 Nov. 1888 in Loami, Ill.

1561. KATIE JUNE WORKMAN born 25 May 1870; died 26 March 1907; married OMER B. HUITT (he was a lawyer and in 1933 was mayor of Taylorsville, Ill.) and had one child: Ancil Clyde Huitt. The Huitts separated and Katie June married (2) GEORGE ROBERT BEAVER. There were no children of this marriage.

1562. ALPHEUS WORKMAN born 13 Oct. 1872; died 25 Feb. 1873.

1563. WILLIAM SAMUEL WORKMAN born 3 May 1874; died 12 March 1883.

1564. JOHN LEVI WORKMAN born 9 Jan. 1877; married MYRTLE IONE KINNEY on 16 Nov. 1898, and had a child that died at birth.

1565. JOSEPH OWEN WORKMAN born 4 Sept. 1879; married HELEN E. VAUGHN (dau of Samuel Vaughn and had a son: George Workman who married and had two children.

Samuel M. Workman married (3) MYRTLE BARTHOLOMEW.

78. STEPHEN (BARNEY) WORKMAN, son of Jacob Workman[6] Abraham[1]) and Elizabeth Wyckoff; born 5 June 1800 in Allegany Co., Maryland; died 30 April 1866 in Prairietown Twp., Christian, Ill; married EFFIE DILLIE MADDOX (born about 1802 in Christian Co., Ill.) and had children born in Bourbon Co., Ky:

*1566. STEPHEN (BARNEY) WORKMAN Jr. born 15 July 1825.

1567. MARY WORKMAN born about 1828; married JOHN PLAIN.

*1568. MALINDA WORKMAN born 26 Sept. 1835; died 21 March 1915 in Christian Co., Ill.

1569. JACOB WORKMAN born about 1832; married MARGARETTE .....

*1570. ELIZABETH WORKMAN born 7 June 1823; died 20 Jan. 1904.

Stephen Workman moved with his parents from Maryland to Bourbon Co., Ky., in 1812. About the year 1827 he moved to Overton Co., Tenn., and from there in 1829 he moved with his brother William to Sangamon Co., Illinois. In 1831 he returned to Bourbon Co., Ky., but was not content there and three years later he returned to Sangamon Co., Ill., settling 1½ miles south of Loami. A few years later he moved to Christian Co., Ill.

1566. STEPHEN (BARNEY) WORKMAN, Jr., son of Stephen Workman[78] (Jacob[6] Abraham[1]) and Effie Dillie Maddox; born 15 July 1825 in Bourbon Co., Ky; married DIANA (DICIE) BILYEU[115B] (born 6 April 1822-3; died 4 March 1881 in Moweaqua, Shelby, Ill; dau of Peter Bilyeu[63B] and Diana Blackwell; Diana married first Thomas Greening who lived only a few months after they married. They had no children.) To Stephen and Diana were born in Christian Co., Ill:

*1571. EFFIE DILLIE WORKMAN born 22 Nov. 1848; died 27 March 1897.

1572. MINERVA WORKMAN born 5 Sept. 1852; married 10 April 1870 to WILLIAM (BILL) WYDICK and had children: Abner Wydick; Maggie M. Wydick who married August Bridgeman; and J. W. Wydick.

*1573. JAMES (BARNEY) WORKMAN born 22 Sept. 1850.

1574. DIANA ESTHER WORKMAN born about 1854; married JAMES A. BLAIR Jr. (son of James A. Blair) and had children: Mary D. Blair; Effie A. Blair; James William Sheridan Blair; Nellie Minerva Blair; Lou Flossie Blair.

1571. EFFIE DILLIE WORKMAN, dau of Stephen (Barney) Workman[1566] (Stephen[78] Jacob[6] Abraham[1]) and Diana (Dicie) Bilyeu[115B]; born 22 Nov. 1848 in Christian Co., Ill; died 27 March 1897; married 26 Jan. 1865 in Moweaqua, Christian, Ill., to ISOM B. GORDON (born 2 Feb. 1843) and had children:

1575. JAMES W. GORDON.

1576. MARY L. GORDON who married ALBERT ZEIGLER.

1577. MAGGIE M. GORDON who married HYRUM BILYEU[340] (who died 23 Aug. 1925 in Black Hills, Dakota; son of John H. Bilyeu[108B] and Elizabeth Workman[285]) and had children: Charles Bilyeu; Effie Bilyeu; Hester Bilyeu; Inez L. Bilyeu.

1573. JAMES (BARNEY) WORKMAN, son of Stephen (Barney) Workman[1566] (Stephen[78] Jacob[6] Abraham[1]) and Diana (Dicie) Bilyeu[115B]; born 22 Sept. 1850 in Christian Co., Ill; married 18 Oct. 1883 in Taylorsville, Ill., to MISS ALICE LEMMON. They separated soon, however, as his mother would not sanction the marriage. There were no children.

James married (2) NANCY WORKMAN (dau of Samuel Workman) and had a son:

1578. ORVILLE O. WORKMAN born in 1882.

James married (3) LUCY JANE ADAMS[365] (born 24 Sept. 1865 in Christian Co., Ill; dau of Isom Adams and Lydia Bilyeu[336]) and had children:

1579. SARAH ANN WORKMAN born 11 Sept. 1884 died 4 April 1891 near Moweaqua, Ill.

1580. WILBER WORKMAN born 20 Dec. 1885 in Christian Co., Ill; married 24 Feb. 1904 to LILLIE A. ROBINSON.

*1581. CHARLES CARL WORKMAN born 11 Oct. 1887 in Christian Co., Ill.

*1582. MAGGIE MAY WORKMAN born 26 May 1889 in Christian Co., Ill.

1583. IVA PEARL WORKMAN born 16 Nov. 1891 in Christian Co., Ill; married (1) 16 Nov. 1910 to ALVIN BLOSSER; married (2) 11 Aug. 1915 to JOHN PORTWOOD.

1584. NELLIE M. WORKMAN born 6 July 1893 in Christian Co., Ill; died 19 March 1902 near Moweaqua, Ill.

1585. ANNA WORKMAN born 7 July 1895 in Christian Co.. Ill; died 16 Feb. 1902 near Moweaqua, Ill.

1586. ESSIE WORKMAN born 16 Nov. 1897 in Christian Co., Ill; died 7 Feb. 1902 near Moweaqua, Ill.

1587. JAMES W. WORKMAN born 5 Sept. 1899 in Christian Co., Ill; married (1) 16 May 1918 in Christian Co., Ill., to WILMA WAGNER and had sons: Jesse Hedric Workman born 27 March 1919; James Paul Workman born 5 June 1922.

James W. Workman married (2) 7 Feb. 1931 to ADA DUNAWAY.

1588. BESSIE WORKMAN born 18 Feb. 1901 near Moweaqua, Ill; married 21 Oct. 1918 to WILLIE DURBIN.

1589. LYDIA WORKMAN born 4 Dec. 1903 near Moweaqua, Ill; married 9 March 1921 to GEORGE SIGLER.

1581. CHARLES CARL WORKMAN, son of James (Barney) Workman[1573] (Stephen Barney[1566] Stephen[78] Jacob[6] Abraham[1]) and Lucy Jane Adams[365]; born 11 Oct. 1887 in Prairietown, Christian, Ill; married 17 July 1907 in Decatur, Macon, Ill., to EVA E. DODTSON (born 4 Nov. 1884 in Moweaqua, Ill.) and had children born in Moweaqua, Ill:

1590. ESTHER WORKMAN born 19 Jan. 1908; married 5 July 1930 at Hillsboro, Ill., to CARL WYATT (son of Carl Wyatt.)

1591. LOUISE WORKMAN born 4 Nov. 1909.

1592. CHARLES WORKMAN Jr. born 17 July 1911; married 10 April 1931 to LOUISE FENTON and had a dau: Betty Jean Workman.

1593. ELSIE WORKMAN born 18 April 1913.

1594. ALFRED WORKMAN born 24 Sept. 1915.

1595. LEAH WORKMAN born 11 Jan. 1917.

1596. CLAUDE WORKMAN born 30 June 1920.

1597. WINIFRED WORKMAN born 17 Jan. 1923.

1598. ELEANOR WORKMAN born 12 Dec. 1925.

1599. GERALD WORKMAN born 18 Nov. 1927.

1582. MARGIE MAY WORKMAN, dau of James (Barney) Workman[1573] (Stephen Barney[1566] Stephen[78] Jacob[6] Abraham[1]) and Lucy Jane Adams[365]; born 26 May 1889 in Christian Co., Ill; married EDWARD CAMPBELL (born about 1884; died 24 Dec. 1932 in a mine disaster at Moweaqua; son of Jerry Campbell) and had children born in Moweaqua, Illinois:

1600. EVERETT CAMPBELL born 29 Feb. 1908.

1601. CHARLEY CAMPBELL born 2 Feb. 1910; died 24 Dec. 1932 in Moweaqua Mine disaster just after his marriage 16 Dec. 1932 to JOSEPHINE ANDERSON (dau of David and Ollie Anderson.)

1602. ROBERT CAMPBELL born 25 Sept. 1912.

1603. CECIL CAMPBELL born 27 Aug. 1915.

1604. EARL B. CAMPBELL born 14 May 1918.

1605. LYDIA MAY CAMPBELL born and died 15 Sept. 1920.

1606. BESSIE ELLEN CAMPBELL born 19 Dec. 1921.

1568. MALINDA WORKMAN, dau of Stephen (Barney) Workman[78] (Jacob[6] Abraham[1]) and Effie Dillie Maddox; born 26 Sept. 1835 in Bourbon Co., Ky; died 21 March 1915 in Christian Co., Ill; married JOHN S. (PAINT) BILYEU[333] (born 21 Jan. 1834 in Miller Co., Mo; died 1 Jan. 1915 in Christian Co., Ill; son of John H. Bilyeu[108B] and Elizabeth Workman[285]) and had children:

1607. JOHN H. J. BILYEU who married IDA TILLEY (dau of A. P. Tilley) and had children: Clarissa Bilyeu and Eugene Bilyeu.

*1608. MARY ANN BILYEU born 1 Jan 1856; married DAVID T. WORKMAN[1729]. See his record.

1609. STEPHEN BILYEU who died young.

*1610. JOSIAH BILYEU born 22 Feb. 1859 died 17 Oct. 1900; married MARY EVALINE LAWRENCE[1647] (born 29 May 1875; dau of Abraham Browning Lawrence and Nancy Bilyeu[1630]) and had children: Harold J. Bilyeu; Halden B. Bilyeu; Comilla Bilyeu and Leona Bilyeu who both died young.

*1611. ELIZABETH BILYEU born about 1852 in Christian Co., Ill; died near Moweaqua, Ill; married ANDREW JACKSON WORKMAN[1728]. See his record.

1612. MARTHA BILYEU.

1613. OLIVER G. BILYEU died a child.

1614. PETER BILYEU.

1615. DIANA BILYEU died a child.

1616. GEORGE BILYEU.

*1617. LYDIA A. BILYEU born 27 Nov. about 1876; married 11 April 1894.

1618. EDMON H. BILYEU.

1619. HYRUM BILYEU.

1620. DAVID BILYEU who died in infancy.

1621. ISAAC BILYEU born 18 Sept. 1879; married MAUDE M. GORDON (dau of John M. Gordon) and had children: Herschel G. Bilyeu born 15 Nov. 1906 in Moweaqua, Ill; Bernice A. Bilyeu born 22 Oct. 1908; Ramona W. Bilyeu born 20 July 1911; Aadren Bilyeu born in Moweaqua, Ill.

1617. LYDIA A. BILYEU, dau of Malinda Workman[1568] (Stephen Barney[78] Jacob[6] Abraham[1]) and John S. "Paint" Bilyeu[333]; born 27 Nov. about 1876; married 11 April 1894 to WILLIAM O. WORKMAN (born 28 July about 1874 in Moweaqua, Ill; son of civil war veteran Stephen Workman and Margaret Robison. Mrs. Pauline Workman Mathews who gave the information on this family said that her father and mother were related but just what Stephen's place in the Workman family was had not been determined. It is known that Stephen died when his son William O. Workman was about 13 years of age and that he had children; William O. Workman; Jacob Workman; Oliver Workman; Myrtle Workman.)

To William O. Workman and Lydia A. Bilyeu were born in Christian Co., Ill:

1622. PAULINE WORKMAN born 17 April 1896; married 5 June 1918 to ANDREW J. MATHEWS.

1623. ROSCOE WORKMAN married AUGUSTA LACHMILLER.

1624. AMANDA WORKMAN married EARL FLETCHER.

1625. STEPHEN WORKMAN.

1626. FLORENCE (FLOE) WORKMAN married CECIL HILL.

1627. JOHN WORKMAN.

1628. MARGARET WORKMAN married ARTHUR STRAND.

1629. WOODROW WORKMAN.

1570. ELIZABETH WORKMAN, dau of Stephen Barney Workman[78] (Jacob[6] Abraham[1]) and Effie Dillie Maddox; born 7 June 1823 in Bourbon Co., Ky; died 20 Jan. 1904 in Christian Co., Ill; married GEORGE BILYEU[113B] (born 12 Dec. 1815 in Overton Co., Tenn; died 18 March 1895 in Christian Co., Ill; son of Peter Bilyeu[63B] and Diana Blackwell) and had children:

*1630. NANCY BILYEU born 11 Oct. 1841 in Sangamon Co., Ill; died 31 Aug. 1912.

*1631. MALINDA BILYEU born 28 Aug. 1843 in Sangamon Co., Ill; died 29 Jan. 1889 in Christian Co., Ill; married (1) JOSIAH BILYEU[337]; (2) MICHAEL WORKMAN[1675]. See Michael's record.

1632. PETER M. BILYEU born 3 Jan. 1846 in Sangamon Co., Ill; married ELIZABETH PALMER and had children born in Stillwater, Payne, Oklahoma: Wilber Bilyeu; Jesse Bilyeu; George P. Bilyeu; Robert Bilyeu; John R. Bilyeu; Eliza Jane Bilyeu.

1633. STEPHEN BILYEU born 14 Feb. 1848; died 15 Feb. 1883; married 12 Oct. 1871 in Prairietown Twp., Christian, Ill., to NANCY WORKMAN[1727] (born 11 June 1852 in Sangamon Co., Ill; dau of Michael Workman[1675] and Julia Ann Bilyeu[331]) and had children: Julia Ann Bilyeu who married Mr. Porter; Michael Bilyeu; Elizabeth Bilyeu who married Mr. Hodges; Laura Bilyeu; Mary Bilyeu who married Mr. Schrader.

Nancy Workman Bilyeu married (2) NOAH RICHIE and (3) CHARLES TAYLOR. There were no children by either of these marriages.

1634. JOHN H. BILYEU born 8 July 1850; married MARY LEMONS.

*1635. DIANA BILYEU born 12 Sept. 1852; died 14 Feb. 1930 in Moweaqua, Ill.

1636. ELIZABETH BILYEU born 18 April 1855; died 11 March 1858; buried in Hays Cemetery near Moweaqua, Ill.

1637. GEORGE W. (DORDY) BILYEU born 24 June 1857; died 19 Jan. 1897 in Arkansas City, Kansas; married 16 Nov. 1877 in Taylorsville, Christian Co., Ill., to SARAH WORKMAN[403] (dau of Samuel Workman[287] and Belinda Burgess) and had children: Anna Bilyeu; Jacob C. Bilyeu; George Cleveland Bilyeu who was buried at Stillwater, Oklahoma.

1638. MARY BILYEU born 26 Oct. 1859 in Christian Co., Ill; married ANDREW J. ROBINSON and had a son who died in infancy.

*1639. ISAAC R. BILYEU born 13 Sept. 1861 in Christian Co., Ill.

1640. MINERVA BILYEU born 30 July 1863 in Christian Co., Ill; died 6 Feb. 1924; married JOHN ADAMS[364] (son of Isom Adams and Lydia Bilyeu[336].)

1641. JACOB BILYEU born 16 May 1865 in Christian Co., Ill; married 19 Aug. 1881 in Moweaqua, Ill., to VIRENDA ADAM[367] (born 1869; dau of Isom Adams and Lydia Bilyeu[336]) and had children: Eva Lena Bilyeu who married Mr. Gregory; George Isom Bilyeu who married Flossy Fuller; James Bilyeu who married Mabel Workman, dau of Michael Workman[1736]; John William Bilyeu who married Edna Curry; Lilly May Bilyeu who married Orval Gordon, son of Thomas J. Gordon and Miss Lamb; Jacob Eugene Bilyeu who married Inez Bridgeman, dau of John Bridgeman; Charles Thomas Bilyeu who married Erma Jacobs; Clarence Wilber Bilyeu who died age 2-3 years.

1642. EFFIE DILLIE WORKMAN born 19 Jan. 1852; died 24 Nov. 1901; her real parentage not known but she was a relative and was raised by this family; married ISAAC BILYEU[339]. See his record.

1630. NANCY BILYEU, dau of Elizabeth Workman[1570] (Stephen Barney[78] Jacob[6] Abraham[1]) and George Bilyeu[113B]; born 11 Oct. 1841 in Sangamon Co., Ill; died 31 Aug. 1912 in Christian Co., Ill; married 28 Nov. 1861 in Moweaqua, Ill., to ABRAHAM BROWNING LAWRENCE (born 6 May 1840 in Salem, New York; died 8 May 1910 in Moweaqua, Ill; son of Abraham Browning Lawrence) and had children:

*1643. ELIZABETH MILLER LAWRENCE born 19 Sept. 1864 in Christian Co., Ill; died 18 Nov. 1931 in Decatur, Ill.

1644. HANNAH LAWRENCE married CLEM SCRIBNER.

1645. IDA ESTER LAWRENCE born 14 March 1870; died 20 Sept. 1899; married JERRY McNEAL.

1646. JOHN H. LAWRENCE.

*1647. MARY EVELINE LAWRENCE born 29 May 1875; married JOSIAH BILYEU[1610]. See his record.

1648. COMILLA LEONA LAWRENCE married SIDNEY D. MORTON.

1649. LAURA M. LAWRENCE born 26 Dec. 1877; died 29 March 1903.

1650. GEORGE B. LAWRENCE born about 1863; died about 1865 aged 2 years.

1643. ELIZABETH MILLER LAWRENCE, dau of Nancy Bilyeu[1630] (Elizabeth Workman[1570] Stephen Barney[78] Jacob[6] Abraham[1]) and Abraham Browning Lawrence; born 19 Sept. 1864 in Christian Co., Ill; died 18 Nov. 1931 in Decatur, Ill; married HENRY J. ZEIGLER (born 5 Aug. 1862 in Sangamon Co., Ill; died 16 June 1929 in Decatur, Ill.) and had children:

1651. PEARL A. ZEIGLER born 8 Aug. 1886 in Macon Co., Ill; deceased; married FRED PERRY and had children: Juanita Perry who married Mr. Cartegena; Melvin Perry (deceased).

1652. ROY B. ZEIGLER born 15 Aug. 1890 in Macon Co., Ill; married EDYTHE FOSTER and had children: Elaine Zeigler born 2 Dec. 1914, married Mr. Nye; Madelyn Zeigler born 21 May 1920, married Mr. Brazel.

1653. H. DEWITT ZEIGLER born 11 Aug. 1900 in Decatur, Ill; married MARY LUCILLE EHRHART (born 5 Sept. 1905 in Decatur, Ill.) and had a son: John Dewitt Zeigler born 2 Aug. 1938 in Elmhurst, Ill.

1635. DIANA BILYEU, dau of Elizabeth Workman[1570] (Stephen Barney[78] Jacob[6] Abraham[1]) and George Bilyeu[113B]; born 12 Sept. 1852; died 14 Feb. 1930 in Moweaqua, Ill; married 25 Sept. 1873 in Christian Co., Ill., to ISOM JACOBS (born 21 Jan. 1854 in Prairietown, Christian, Ill; son of George Washington Jacobs and Elizabeth Hall) and had children born in Prairietown Twp., Ill:

1654. GEORGE THOMPSON JACOBS born 28 Dec. 1874; married MALINDA BILYEU.

1655. ELIZABETH JACOBS born 14 Oct. 1876; married 29 March 1895 to JOSHUA BAYS.

1656. ISAAC ROBERT JACOBS born 8 March 1879.

1657. ELMER JACOBS born 26 March 1886.

1658. JESSE JACOBS born 8 Aug. 1888; died 13 Dec. 1891.

1639. ISAAC R. BILYEU, son of Elizabeth Workman[1570] (Stephen Barney[78] Jacob[6] Abraham[1]) and George Bilyeu[113B]; born 13 Sept. 1861 in Christian Co., Ill; married 1 Sept. 1886 in Taylorsville, Christian, Ill., to REBECCA JANE BAYS (born 17 May 1865 in Logan Co., Ill; dau of David Crocket Bays and Precious Jones) and had children:

1659. ROBERT OSCAR BILYEU born 9 Oct. 1887 in Christian Co., Ill; married 24 Dec. 1911 to MYRTLE FITZPATRICK.

1660. WALTER EARL BILYEU born 1 March 1889 in Christian Co., Ill; married (1) 17 March 1915 to ADDIE ADELLA PENNY; married (2) 11 Jan. 1922 to VIVIAN HALL.

1661. LEE ISAAC (DOC) BILYEU born 17 May 1891 in Payne Co., Okla; married 15 Dec. 1912 to JULIA ALFREDA HAM.

1662. DAVID RENFREW BILYEU born 20 Nov. 1893 in Payne Co., Okla; married 16 Aug. 1915 to ETHEL PARK.

1663. GEORGE ELWOOD BILYEU born 24 Aug. 1894 in Payne Co., Oklahoma; married 20 July 1922 to OLA LEE HAM.

1664. SIMON ORVILLE BILYEU born 21 March 1897 in Payne Co., Okla; married 5 Sept. 1926 to FREIDA FERN FERGUSON.

1665. FLOYD MAYES BILYEU born 22 April 1899 in Payne Co., Okla; married (1) GERTRUDE LUCIENNE; (2) 31 Oct. 1921 to INA PHAGEN.

1666. SAMUEL CHESTER BILYEU born 12 Oct. 1901 in Payne Co., Okla; married 20 Oct. 1921 to NELLIE NEWTON.

1667. FORREST ATWELL BILYEU born 26 Feb. 1904 in Payne Co., Okla; married 1 Sept. ..... to THELMA MAY DUNGAN.

1668. P. H. ALVIN BILYEU born 5 Feb. 1906 in Payne Co., Okla; married 16 May 1931 to SUE L. KNOTT.

1669. BRYAN BILYEU born 25 Oct. 1908 in Payne Co., Okla; married 23 Aug. 1930 to MARY EDITH PORTER.

79. MICHAEL WORKMAN, son of Jacob Workman[6] (Abraham[1]) and Elizabeth Wyckoff; born about 1802 in Allegany Co., Maryland; came with his father to Kentucky and was the only one of the children to remain there. As will be remembered from the story of Jacob Workman[6], Michael, with his brothers James and David, inherited the extensive Kentucky holdings of the family and it was not too long before Michael had managed to gain control of nearly all of it either through trade or sale. James took his equity and moved to Ohio for a time, then returned to Kentucky to live in Robertson County. David soon followed the elder brothers to Sangamon Co., Illinois, but Michael remained. Records of Michael and his family have been difficult to find, probably because of the estrangement of the brothers over the handling of the father's affairs. However, when a nephew, Oliver G. Workman[293], visited in Kentucky years later he learned that Michael married TILLY and had sons:

1670. SAMUEL WORKMAN.
1671. RICHARD WORKMAN.

Nothing further has been learned except that Mrs. Mary Workman located some of Michael's descendants in Huntington, W. Va., but did not succeed in obtaining their records. It was to this younger brother that John Workman[74] sent the third copy of his book so that there would be a record of the family in the old home place. This record was handed down and last heard of in Paris, France, but not actually located.

The name Tilly may have been a nickname or she was possibly a third wife for land records disclose the names of at least two other women who married Michael. In Deed Book X page 48 of Bourbon Co., Ky: "This indenture made the 16 Sept. 1829 between James Workman and Tena his wife, Michael Workman and RUTH his wife and David Workman and Lydia his wife, (David and wife of Overton Co., Tenn.; James of Bracken Co., Ky.; and Michael of Bourbon Co., Ky.) Party of the first part and Patrick Lott of Bourbon Co., party of the second part, witnesses: that the party of the first part for and in consideration of the sum of $1339.00 in hand paid conveyed and sold to the party of the second part Tract of 113 acres and 39 poles of land in the County of Bourbon on the waters of Indian Creek, a branch of Stoner, devised to the party of the first part by their father Jacob Workman. Signed by:

David—signed his name
Lydia—made her mark
Michael made his mark
Ruth signed her name.
James signed his name
Tena signed her name

On the 27th Sept. 1826 these same heirs (Book T p. 67) sold another parcel of land. Ten years later, 19 Feb. 1836 Michael and his wife NANCY conveyed land in Nicholas Co., Kentucky. On Feb. 17 the same year Michael and Nancy conveyed another parcel of land situated on the Hinkson river—both of them making their mark. From this we deduce that Michael married (1) RUTH .....; (2) NANCY .....; (3) TILLY ..... It is possible that they kept no family

records as neither of them seems to have known how to write (a minor accomplishment to many in those days.) They were very astute in the acquirement of property, however.

80. DAVID WORKMAN, son of Jacob Workman[6] (Abraham[1]) and Elizabeth Wyckoff; born 10 Sept. 1804 in Allegany Co., Maryland; died 20 Feb. 1865 in Sangamon Co., Ill; married in Overton Co., Tenn., to LYDIA BILYEU[109B] (born 10 April 1804 in Overton Co., Tenn; died 26 Nov. 1866 in Sangamon Co., Ill; dau of Peter Bilyou[63B] and Diana Blackwell) and had children:

1672. DIANA WORKMAN born 18 Aug. 1823 in Overton Co., Tenn; died 4 March 1881; married BENJAMIN WORKMAN (of Fort Scott, Kansas —relationship not known) and had children: Jacob Workman; Diana Workman; David Workman; Lydia Workman; Rebecca Workman; Thurman Workman.

*1673. JACOB WORKMAN born 15 Dec. 1826 in Overton Co., Tenn; died 18 Feb. 1912 in Pleasant View, Kansas (tombstone dates.)

*1674. NANCY FRANCES WORKMAN born 11 Nov. 1828 in Overton Co., Tenn; died 23 Dec. 1927 in Scio, Oregon.

*1675. MICHAEL WORKMAN born 5 Dec. 1831 in Leich Creek, Sangaman, Ill; died 2 March 1892 in Moweaqua, Ill.

*1676. MINERVA WORKMAN born 23 Oct. 1833 in Leich Creek, Ill; died 24 April 1915.

1677. SARAH WORKMAN born 1 Feb. 1835 in Leich Creek, Sangamon, Ill; died 5 April 1857; married SAMPSON BILYEU[334] (born 16 May 1835 in Sangamon Co., Ill; died 10 Nov. 1864 in Christian Co., Ill; son of John H. Bilyeu[108B] and Elizabeth Workman[285]) and had children born in Sangamon Co., Ill; John C. Bilyeu who died 2 Oct. 1877; Josiah S. Bilyeu; Andrew J. Bilyeu.

Sampson Bilyeu married (2) ..... and had a dau: Elizabeth (Bessie) Bilyeu born about 1859 in Christian Co., Ill., who married (1) Archie V. Akin and (2) John B. White.

1678. ELIZABETH WORKMAN born in March 1836 in Leich Creek, Ill; married JOHN M. CARSON and had children: Lydia Carson; Amanda Carson; Minerva Carson; Louisa Carson; Peter Carson; John Carson.

*1679. PETER WORKMAN born 16 Sept. 1838 in Leich Creek, Ill; died 18 Nov. 1865.

1680. DAVID WORKMAN born 1840 in Leich Creek, Ill; died 22 Oct. 1862 in Jackson,Madison, Tenn; married in Feb. 1861 to AMELIA "Millie" BILYEU. After their marriage David and Amelia moved to Overton Co., Tenn., where he was pressed into service by the Rebel Army. Being placed in charge of a wagon train gave him the opportunity one night to cut four of the mules loose and successfully swim three of them across the Green River and reach the Union lines in safety. He visited his own home and then enlisted in the Union forces in August, 1862. He was joined to Company B 30th Illinois Infantry and died 22 Oct. 1862 at Jackson, Tenn.

1681. LYDIA WORKMAN born 25 Nov. 1843 in Leich Creek, Ill; married THOMAS LARGE (born 25 Dec. 1829; died in Oregon) and had children: four who died in infancy; Nancy Large born in Loami Twp., Ill., died age 2; Alice Large; Thomas Large; Terzah Large born 7 Aug. 1866 in Kansas, died 16 Feb. 1920; Minnie Large; Pearl Large; Glen Large; Dolly Large.

Terzah Large married Earnest Campbell (son of Jerome Campbell and Mary Wheeler) and had a son: Jack Campbell. Earnest Campbell married (2) Ada Oman Lindsay. See the record of William S. Workman[1454].

1682. MARY WORKMAN born 8 June 1844 in Leich Creek, Ill; died 27 July 1855.

*1683. WILLIAM R. WORKMAN (violinist) born 10 Sept. 1848 in Leich Creek, Ill.

1684. HANNAH WORKMAN born 11 Oct. 1850 in Leich Creek, Ill; married ROBERT WILSON.

1685. ISAAC WORKMAN born 7 June 1854 in Leich Creek, Ill; married ROSA SHOEBERT (born about 1856; died soon after marriage;) married (2) MRS. MARY SHOEBERT YOUNG but separated. Isaac was born when his mother was in her 50th year.

David Workman and his wife Lydia Bilyeu moved to Sangamon Co., Ill., after the birth of their third child and settled on Leich Creek close to David's brother William. David died of blood poisoning from an axe cut in his foot.

1673. JACOB WORKMAN, son of David Workman[80] (Jacob[6] Abraham[1]) and Lydia Bilyeu[109B]; born 15 Dec. 1826 in Overton Co., Tenn; died 18 Feb. 1912 in Pleasant View, Kansas; married in 1848, probably in Sangamon Co., Ill., to ANN HARBOUR (born 5 Nov. 1828; died 15 July 1889, probably in Fort Scott, Kansas) and had children:

1686. LYDIA SOPHRONIA WORKMAN born 4 July 1849 in Bourbon Co., Ky; died 15 Aug. 1903; married WILLIAM VARNER LARGE.

1687. DAVID WORKMAN born 11 Dec. 1852; died 11 Aug. 1875; married Miss ERVIN.

1688. SARAH JANE WORKMAN born 26 Jan. 1853; died 11 July 1875.

1689. DIANNA WORKMAN born 13 Aug. 1856; died 30 July 1938; married ELIJAH LUCAS.

*1690. SAMUEL WORKMAN born 13 July 1858 in Ft. Scott, Kansas; died 25 March 1945.

1691. ELIZABETH WORKMAN born about 1860; died about 1900; married PETER WYCKOFF.

1692. MARY E. WORKMAN born about 1862; died about 1892.

1693. NANCY B. WORKMAN born 1863; died 1935; married (1) MR. CROWDER: married (2) OSCAR MAYBERRY.

1694. PETER WORKMAN born 1865; died 1948; married SARAH R. STROUD.

1695. WILLIS WORKMAN born 1871; died 1951; married Miss ELLAS.

1690. SAMUEL WORKMAN, son of Jacob Workman[1673] (David[80] Jacob[6] Abraham[1]) and Anna Harbour; born 13 July 1858 in Ft. Scott, Kansas; died 25 March 1945 at Moline, Kansas; buried in Howard, Kansas; married 8 Dec. 1886 at Ft. Scott, Kansas, to SARAH JANE BAKER (born 12 June 1866 in Carthage, Mo; died 5 July 1946 at Parsons, Kansas; buried at Howard, Kansas; dau of Simon P. Baker and Rebecca Jane Nix) and had children:

1696. LYDIA JANE WORKMAN born 9 July 1888; died 12 July 1888 in Kansas.

1697. PETER JACOB WORKMAN born 29 July 1891 in Kansas; died 11 Aug. 1893.

1698. LENA MAE WORKMAN born about 1893 in Oklahoma.

1699. ANNIE WORKMAN born about 1895 in Oklahoma.

1700. RUTH WORKMAN born about 1898 in Oklahoma.

1701. GOLDIE MARIE WORKMAN born about 1900 in Hominy, Oklahoma; died a child.

*1702. SAMUEL J. WORKMAN born 14 Nov. 1902 in Tecumseh, Oklahoma.

1703. PLESIE WORKMAN born 24 June 1906 in Oklahoma; married 18 Feb. 1928 to GLADYS GOSS.

1702. SAMUEL J. WORKMAN, son of Samuel Workman[1690] (Jacob[1673] David[80] Jacob[6] Abraham[1]) and Sarah Jane Baker; born 14 Nov. 1902 in Tecumseh, Oklahoma; married 24 Dec. 1925 in Kansas to MINA DOLLY MILLER (born 19 March 1906 in Moline, Kansas; dau of John W. Miller and May Maria Davis) and had a son:

1704. IVAN WORKMAN born 4 Dec. 1927 in Moline, Elk, Kansas; married 21 Aug. 1952 in Boise, Idaho, to RUTH ARLENE HENDRICKSON (born 20 Dec. 1933 in Burley, Cassia, Idaho; dau of Joseph Rastus Hendrickson and Mary Marie Whitlock) and had children born in Wichita, Sedgwick, Kansas: Ivan Scott Workman born 5 Sept. 1956; Paula Sue Workman born 8 July 1958, died 29 Dec. 1959, victim of an auto accident; David Lee Workman born 18 Jan. 1961.

1674. NANCY FRANCES WORKMAN, dau of David Workman[80] (Jacob[6] Abraham[1]) and Lydia Bilyeu[109B]; born 10 Nov. 1828 in Overton Co., Tenn; died 23 Dec. 1927 in Scio, Linn, Oregon; married 9 March 1848 in Sangamon Co., Ill., to JOHN L. BILYEU (born 23 July 1824 in Overton Co., Tenn; died 18 Dec. 1892 in Scio, Oregon; son of Peter Bilyeu who was born 29 Sept. 1802 and died 27 July 1877 and Jane Dyer who was born 4 Dec. 1801 and died 9 April 1878.) To Nancy and John L. Bilyeu were born:

*1705. DAVID PORTER BILYEU born 23 June 1849 in Pulaski Co., Mo; died 18 Feb. 1906 in Scio, Oregon.

1706. PETER BILYEU born 15 Nov. 1850 in Pulaski, Mo; died 22 Jan. 1927 in Salem, Oregon; married MALINDA CATHERINE RILEY.

1707. GEORGE BILYEU born 13 March 1852 in Pulaski, Mo; died Oct. 1852.

1708. LYDIA FRANCES BILYEU born 5 Nov. 1853 near Scio, Oregon; died 21 Sept. 1922 near Scio, Oregon; married ALEXANDER SUMPTER.

1709. JOSEPH BILYEU born 13 Oct. 1855 near Scio, Oregon; died 17 Oct. 1935 in Asotin Co., Oregon.

1710. SARAH ELIZABETH (BETH) BILYEU born 25 July 1857 near Scio, Oregon; died 28 April 1940 in Scio, Oregon; married HAMON SHELTON.

1711. JACOB (JAKE) BILYEU born 15 April 1859 near Scio, Oregon; died 29 Jan. 1937; married ETTIE HOLLENBECK.

1712. REBECCA BILYEU born 15 May 1861 near Scio, Oregon; died 27 Aug. 1876; unmarried.

1713. PERRY LEE BILYEU born 24 Sept. 1863 near Scio, Oregon; died 6 Oct. 1938; married NANCY ELLEN COLE.

1714. DIANA BILYEU born 22 Sept. 1865 near Scio, Oregon; died 24 Sept. 1867.

1715. JASPER BILYEU born 27 Nov. 1867 near Scio, Oregon; died 3 May 1892, unmarried.

Upper picture, left—Mina Dolly Miller Workman, Samuel J. Workman. Upper right—Jacob Workman, Ann Harbour Workman. Lower picture left to right—Ruth Arlene Hendrickson Workman, Ivan Workman. Bottom—children Ivan Scott Workman, Paula Sue, David Lee Workman.

Front row, left to right (sitting)—John L. Bilyeu father, Nancy Francis Workman Bilyeu mother. Back row, left to right—Miche (Michael) Bilyeu, Joseph Bilyeu, Lydia Bilyeu, Jasper Bilyeu, Beff Bilyeu, Peter Bilyeu, John Nathan (Bud) Bilyeu, Eveline Bilyeu.

1716. MICHAEL BILYEU born 1 Jan. 1870 near Scio, Oregon; died 3 June 1951; married (1) TELITHA .....; (2) LILLIAN WOODWARD.

1717. JOHN NATHAN (BUD) BILYEU born 15 Nov. 1871 near Scio, Oregon; died 23 June 1947; married EMMA C. SHELTON.

1718. NANCY EVELYN (NAN) BILYEU born 21 Jan. 1874 near Scio, Oregon; died 6 June 1939, unmarried.

Mrs. John R. Sumpter (descendant of John L. Bilyeu and Nancy F. Workman) of Richmond, California, added much of the data to the foregoing record and in writing to Mrs. Mary Workman Chidester told the following story:

"John and Nancy Bilyeu were parents of 14 children. They and their children are all buried at Scio, Oregon, in Bilyeu Den Cemetery except: George in Missouri; Joseph in Asotin, Washington; Jacob in Franklin Butte Cemetery, Linn, Oregon.

"In the Oregon Journal: 4/2/1926 p. 18 we found an interview with Nancy and Evaline (in part as follows): 'I was born in Tennessee 10 Nov. 1828. I had 14 brothers and sisters but only 4 are now living. When I was 6 weeks old my folks moved to Illinois. My father, David Workman, was born 10 Sept. 1804 in Maryland. He grew up in Bourbon Co., Ky. He married Lydia Bilyeu in Overton Co., Tenn.'

"A news clipping that was sent to me years ago concerning a reunion or 'Birthday Party' for Nancy (name of paper not given): . . . 'Lived there (in Illinois) 18 years until she married John Bilyeu then moved to Pulaski Co., Mo. Lived there four years. In 1853 moved to Oregon. Stayed a short time near Stayton then moved to the claim ten miles east of Scio where she remained.'

"One of the old family stories concerns an incident in the trip across to Oregon. Nancy had been given a horse earlier. She was very fond of it but was not able to ride it on the way—the reason was obvious if one looks at the dates. As she often said, 'I led one child, carried another and was expecting a third.' She had requested that when they got to the Platte river that the horse not be allowed to drink to excess. Her request was not heeded and the horse died. Knowing her love for horses this was a great loss. At 70 she and another lady her age rode to Albany from their homes, a distance of about 20-25 miles. Of course they rode side saddle."

Speaking of the children Mrs. Sumpter says, "during the early years of their married lives they did a bit of traveling from their home in eastern Oregon to Washington by way of Ellensburg to the coast. There is a saying among them that they moved so much that the chickens came and laid down to have their feet tied every time the men hitched the horses.

"David spent most of his life in Copalis, Washington, where he hauled freight on the beach, a skill that called for a knowledge of the tides and ability to judge where to ford the small streams that ran into the ocean. He also had a small hotel there.

"Joseph was a farmer in Asotin, Washington. The others settled in Linn County and farmed. Beth and Hamon had a prune orchard and drier in Crabtree; Bud farmed and taught school. For a few years he

lived in Arizona where he was deputy sheriff in the small community near the border where he lived. Evaline devoted her life to taking care of her mother. She as well as Bud attended the Normal school at Sodaville. I believe David did have some teacher training also but did not teach long. He wrote a beautiful script."

1705. DAVID PORTER BILYEU, son of John L. Bilyeu and Nancy Frances Workman[1674] (David[80] Jacob[6] Abraham[1]); born 23 June 1849 in Pulaski Co., Mo; died 18 Feb. 1906 near Scio, Oregon; married MALINDA F. CRABTREE (born 1885; died 1909 in Copalis, Washington; dau of Job Crabtree and Malinda Smith) and had children:

1719. SARAH CATHERINE BILYEU born 3 Feb. 1873 in Crabtree, Oregon; married 18 Sept. 1897 in Copalis, Washington, to FRANZ RIEL and had children: John Bilyeu Riel; Frances Riel.

John Bilyeu Riel married Ella Payne and had children: Iva Riel and twins Albert and Alberta Riel.

Frances Riel married John R. Sumpter and had daus: Gloria Sumpter and Claudette Sumpter.

1720. NANCY EVELINE (NAN) BILYEU born 3 Feb. 1873 in Crabtree, Oregon; died 1890 in Ellensburg, Washington; married 18 Aug. 1889 to JOHN SWEENEY. No children.

1721. MARY BILYEU died in 1953 in Copalis, Washington; married CAR GILKEY and had children: Edith Gilkey and Gussie Gilkey.

1722. MARTHA JANE BILYEU, seamstress and drapery designer; married JOHN FARREL and had children: James Farrel and Francis Farrel.

1723. DAVID (BUD) BILYEU whereabouts unknown since May 1931.

1724. LYDIA L. BILYEU, a school teacher; married ROY MEDCALF and had a son: Jake Medcalf.

1725. JOSEPH BILYEU, dairyman and farmer; married LAURA ..... and had sons: Howard Bilyeu and Paul Bilyeu.

1726. BIRDIE BILYEU married (1) Mr. HARRISON and had a dau: Esther Harrison who married Richard Graham; married (2) about 1932 to Mr. SWARDWOOD (who died in 1945) and had children: Dixie Swardwood; Betty Swardwood who died unmarried; Robert Swardwood. Birdie Bilyeu married (3) in April 1953 to JOHN A. SUMPTER.

Birdie Bilyeu is a business woman with offices in the Tribune building, Olympia, Washington.

1675. MICHAEL WORKMAN, son of David Workman[80] (Jacob[6] Abraham[1]) and Lydia Bilyeu[109B]; born 5 Dec. 1831 in Leich Creek, Ill; died 2 March 1892 in Moweaqua, Ill; married (1) 2 Oct. 1851 to JULIA ANN BILYEU[331] (born 16 Oct. 1827; died 12 Jan. 1859 in Sangamon Co., Ill; dau of John H. Bilyeu[108B] and Julia Ann .....; widow of David Workman[1415]) and had children:

1727. NANCY WORKMAN born 11 June 1852 in Sangamon Co., Ill; married 12 Oct. 1871 to STEPHEN BILYEU[1633]. See his record.

*1728. ANDREW JACKSON WORKMAN born 7 May 1854 in Sangamon Co., Ill; died 28 July 1895 near Moweaqua, Ill.

*1729. DAVID T. WORKMAN born 29 Nov. 1856 in Christian Co., Ill.

1730. JOHN WORKMAN born 1 Jan. 1859 in Christian Co., Ill; died 1928 in Granite City, St. Louis, Mo; married VIOLA A. WILKINS and had a dau: Iva C. Workman.

John Workman married (2) ANNA MEYERS and had children: Cecil Workman; Herbert Workman; Eva Workman; Lena Workman.

1731. LYDIA WORKMAN born 20 Jan. 1860; died 26 March 1909 in Christian Co., Ill; married JOHN H. WYCKOFF (born 31 Jan. 1854; died 2 April 1927 in Christian Co., Ill; son of John Wyckoff and Hannah Bilyeu) and had children: Hannah Belle Wyckoff who died in infancy; Edith M. Wyckoff born 7 Feb. 1909 in Christian Co., Ill; died 7 Feb. 1910.

John H. Wyckoff married (2) CATHERINE E. JACKSON.

(*Note:* Lydia Workman's[1731] birth date is given in the records as 20 Jan. 1860. The death date of Julia Ann Bilyeu is 12 Jan. 1859. Lydia was probably the eldest child of the next marriage. The information for this family was given by Lydia's brother, Jesse W.[1744] with most of the dates being taken from tombstones.)

Michael Workman married (2) HANNAH JANE WORKMAN[400] (dau of Samuel Workman[287] and Belinda Burgess; born about 1838; died about 1881) and had children:

1732. FRANCIS MARION WORKMAN born 31 Jan. 1863; died 27 April 1892 in Christian Co., Ill; married 7 July 1881 to ISABELL BILYEU[1741] (born 20 June 1867; died 1 April 1892; dau of Josiah Bilyeu[337] and Malinda Bilyeu[1631].) No children.

1733. PETER WORKMAN born about 1865; in 1932 was in hospital suffering from paralysis. A bachelor, he suffered from a severe inferiority complex as a result of a disfigurement from birth—being minus one ear. It was said that his mother had seen a horse bite a calf's ear off and it was believed that it had so marked her unborn child.

1734. BELINDA WORKMAN who married WILLIAM CLARK and had a dau: Emma Clark.

1735. JACOB WORKMAN who died in infancy.

1736. MICHAEL (MICKEY) WORKMAN born 14 Oct. 1871; married PHOEBE ANDERSON and had children: Mabel Workman who married James Bilyeu (son of Jacob Bilyeu[1641] and Virenda Adams[367]); Zena Workman; Ruby Workman; and two boys who died in infancy.

1737. OLIVE JANE (DOLLY) WORKMAN born 13 Dec. 1875; married 29 Aug. 1893 in Christian Co., Ill., to AARON SCHRADER (born 27 Dec. 1872 in Clay Co., Ill; son of Jacob Schrader and Susan Dasher) and had children born in Prairietown Twp., Christian, Ill: Estelle Schrader born 15 Sept. 1903; Orvil Schrader born 24 Jan. 1896; Florence Schrader born 29 Jan. 1900; Lola Schrader born 3 March 1902; Myrtle Schrader born 27 June 1909; Lillian Schrader born 17 Feb. 1910; Herbert Dewey Schrader born Jan. 1913, died in 1913; Un-named infant born 29 Aug. 1903, died 5 Sept. 1903; Cleo Schrader born 12 Nov. 1906; Harold Schrader born 28 Oct. 1915.

1738. JOSEPH WORKMAN born 15 May 1878; was shot in a brawl at Hot Springs, Ark; unmarried.

1739. OLIVE G. WORKMAN who died in infancy. This child listed in "Early Settlers of Sangamon Co., Ill." but could be an error as she does not appear in the family records of Jesse W. Workman.

After the death of Hannah Jane Workman in 1881 Michael married (3) 5 April 1882 in Decatur, Ill., to MRS. MALINDA BILYEU[1631] (born 28 Aug. 1843 in Sangamon Co., Ill; died 29 Jan. 1889 in Moweaqua, Ill; dau of George Bilyeu[113B] and Elizabeth Workman[1570].) Malinda Bilyeu had married (1) 10 Dec. 1863 to JOSIAH BILYEU[337] (born 4

April 1841 in Sangamon Co., Ill; died 11 July 1870 in Moweaqua, Ill; son of John H. Bilyeu[108B] and Elizabeth Workman[285]) and had children:

1740. LUCY J. BILYEU born 1864; married Mr. MILLER.

1741. ISABELL BILYEU born about 1865; married FRANCIS MARION WORKMAN[1732].

1742. EMELINE BILYEU born about 1866; married MR. RADFORD.

The new arrangement with the large family of Michael and the addition of the Bilyeu children seems to have been an amicable one; one of the Bilyeu girls later married her step-brother to make it more secure. To the union of Michael and Malinda were born:

1743. ISAAC WORKMAN born 21 July 1883 in Sangamon Co., Ill; died 15 Dec. 1883 in Christian Co., Ill; buried in Bilyeu Cemetery.

1744. JACOB WORKMAN born 1884; died 1923.

1745. CLEVELAND WORKMAN born 20 Nov. 1885 in Prairietown, Ill; married EDITH PARKENSON. No children.

1746. JESSE W. WORKMAN born 15 May 1887 in Prairietown Twp., Christian, Ill; married 2 Dec. 1908 in Decatur, Ill., to FLORENCE SARAH STRINGER (born 4 Jan. 1887 near Blue Mound, Macon, Ill; dau of Edward F. Stringer and Elizabeth Rankin) and had a dau: Mary Elizabeth Workman born 15 April 1915 in Decatur, Ill.

Jesse submitted the family record. He said that the W. in his name was an initial only and was taken to avoid confusion in the mail.

Michael Workman married (4) Mrs. SARAH TOLBY VANCUREN, a widow. To them was born:

1747. ANNIE E. WORKMAN born 9 Dec. 1891 in Christian Co., Ill; died 6 Dec. 1892.

1728. ANDREW JACKSON WORKMAN, son of Michael Workman[1675] (David[80] Jacob[6] Abraham[1]) and Julia A. Bilyeu[331]; born 7 May 1854; died 28 July 1895 near Moweaqua, Ill; married ELIZABETH BILYEU[1611] (born about 1852; died near Moweaqua, Ill; dau of John S. "Paint" Bilyeu[333] and Malinda Workman[1568]) and had a dau:

*1748. ALICE MAY WORKMAN born 5 Oct. 1877/9 near Moweaqua, Ill.

Andrew Jackson Workman married (2) CARRIE E. BURCH (born 14 March 1857 in Greencastle, Putnam, Indiana; dau of Andrew Jackson Burch and Miss Gordon) and had children:

1749. MAMIE O. WORKMAN born 9 March 1880 near Moweaqua, Ill.

1750. MERTIE (CARRIE E.) WORKMAN born 1882; died 1886 in Moweaqua, Ill.

1751. GERTIE WORKMAN born 22 April 1886 near Moweaqua, Ill; married WILLIE JOHNSON but had no children.

*1752. ALBERT THURMAN WORKMAN born 26 June 1888 near Moweaqua, Ill.

1753. LOIS PEARL WORKMAN born 31 Oct. 1892 in Moweaqua, Ill; married 17 April 1911 in Taylorsville, Ill., to HARVEY ELLISON (born 22 Sept. 1888 in Moweaqua, Ill; son of William Ellison and Mary Kramer) and had children born in Moweaqua, Ill: Loridine Izola Ellison born 30 Aug. 1913; Berdella Pearl Ellison born 3 Aug. 1918, married 9 Jan. 1932 to Lester G. Dickey.

Lois Pearl Workman marred (2) 22 Nov. 1923 in Taylorsville, Ill., to ELMER SEIFERT (son of Charles Seifert and Katherine Frowsman.)

1748. ALICE MAY WORKMAN, dau of Andrew Jackson Workman[1728] (Michael[1675] David[80] Jacob[6] Abraham[1]) and Elizabeth Bilyeu[1611]; born 5 Oct. 1877/9 in Christian Co., Ill; married 6 Dec. 1899 in Prairietown Twp., Ill., to HENRY ALLEN (born 8 Oct. 1869 in Taylorsville, Illinois; son of Samuel J. Allen and Mary Caroline Alexander) and had children:

1754. HARLEY R. ALLEN born 8 Jan. 1901 in Wellington, Sumner, Kansas; married 5 June 1926 to MILDRED SHAFFER.

1755. FLOSSIE G. ALLEN born 21 July 1905 in Wellington, Kansas; married 20 April 1930 to ROBERT E. TAYLOR.

1756. GLADYS S. ALLEN born 19 Nov. 1913 in Sumner Co., Kansas.

1752. ALBERT THURMAN WORKMAN, son of Andrew Jackson Workman[1728] (Michael[1675] David[80] Jacob[6] Abraham[1]) and Carrie E. Burch; born 26 June 1888 near Moweaqua, Ill; married 18 Jan. 1912 in Taylorsville, Ill., to GRACE NEAL (born 13 May 1890 in Owaneco, Christian, Ill; dau of Curt Neal and Martha Jane Ford) and had children:

1757. BYRON GRAYSON WORKMAN born 26 April 1914 in Moweaqua, Ill.

1758. DALE DEVERE WORKMAN born 7 Sept. 1915 in Moweaqua, Ill.

1759. DEAN LEROY WORKMAN born 7 March 1917 in Moweaqua, Ill.

1760. JUNIOR WORKMAN born 20 Jan. 1919 in Moweaqua, Ill.

1761. ARRAN JEAN WORKMAN born 22 March 1922 in Loami, Ill.

1762. ERROL NEAL WORKMAN born 16 July 1925 in Loami, Ill.

1763. GARRY BRYCE WORKMAN born 5 Feb. 1927 in Loami, Ill.

1729. DAVID T. WORKMAN, son of Michael Workman[1675] (David[80] Jacob[6] Abraham[1]) and Julia A. Bilyeu[331]; born 29 Nov. 1856 in Christian Co., Ill; married 4 Jan. 1877 in Taylorsville, Ill., to MARY ANN BILYEU[1608] (born 1 Jan. 1856 in Christian Co., Ill; died 12 Oct. 1922; dau of John S. Bilyeu[333] and Malinda Workman[1568]) and had children born in Prairietown Twp., Christian, Ill:

1764. ORENA WORKMAN born 10 Oct. 1877; married ROSS E. GREEN of Powhatan, Ohio.

1765. DAVID WORKMAN born 1879.

1766. JOSEPHINE WORKMAN born 9 March 1880; died 7 March 1881.

1767. EVALINE WORKMAN born 7 Dec. 1882; married (1) HENRY BILYEU; (2) Mr. McCARRY.

1768. LOVENA WORKMAN born 24 Feb. 1885; died 20 Dec. 1901.

1769. ROY MARTAIN WORKMAN born 15 Oct. 1887; married IDA MAY GREEN.

1770. BERTHA ALMA WORKMAN born 16 April 1890; married MORGAN ADAMS.

1771. GUSSIE EDNA WORKMAN born 11 Oct. 1892; married WALTER LEE KOONS or COONS.

1676. MINERVA WORKMAN, dau of David Workman[80] (Jacob[6] Abraham[1]) and Lydia Bilyeu[109B]; born 23 Oct. 1833 near Loami, Ill; died 24 April 1915 in Maxwell, Ill; married 5 April 1855 near Loami, Ill., to WILLIAM P. CARSON (born 25 Dec. 1830 in Sangamon

Co., Ill; died 25 Oct. 1918 in Maxwell, Ill; son of John Carson and Margaret Parkson) and had children born in Loami, Sangamon, Ill:

1772. DAVID CARSON born 7 Feb. 1856; never married.

1773. SARAH CARSON born 7 Feb. 1857; married JOHN DAVID BURTON.

1774. JOHN CALHOUN CARSON born 21 Oct. 1859; died 29 Jan. 1890 in Loami Twp., Ill; married 4 June 1884 to NANCY JANE WORKMAN[1460]. See her record.

1775. ELIZABETH CARSON born 7 April 1862; married JOHN ADAMS.

1776. LYDIA ANN CARSON born 9 April 1864; married 3 Aug. 1882 to JOSIAH WEBB WORKMAN[1498]. See his record.

1777. LEE CARSON born 23 Jan. 1867; married ELIZABETH McGINN and had a large family. He was secretary of the Workman reunion about 1927.

1778. AMANDA CARSON born 23 July 1869; married MATHEW WORKMAN[1534]. See his record.

1779. NANCY CARSON born 4 Nov. 1872; died 18 March 1873.

1780. DIANA CARSON born 10 Nov. 1874; died 14 Feb. 1875.

1679. PETER WORKMAN, son of David Workman[80] (Jacob[6] Abraham[1]) and Lydia Bilyeu[109B]; born 16 Sept. 1839 in Leich Creek, Sangamon, Ill; died of accidental gun shot; married MARTHA WORKMAN[379] (dau of John B. Workman[286] and Winefred Holderfield) and had children:

1781. JOHN D. WORKMAN born about 1861.

*1782. PETER RASTUS WORKMAN born 15 April 1863 near Loami, Ill; died 29 May 1951 in Honolulu, Oahu, Hawaii.

Martha Workman married (2) Mr. SIDWELL and had one son:

1783. SMITH SIDWELL who married CAROLINE SMITH dau of George Smith and Zuleka Workman[384].)

1782. PETER RASTUS WORKMAN, son of Peter Workman[1679] (David[80] Jacob[6] Abraham[1]) and Martha Workman[379]; born 15 April 1863 near Loami, Ill; died 29 May 1951 in Honolulu, Oahu, Hawaii; married 26 Dec. 1888 in York Co., Nebraska, to AMY BELL STEYER (born 13 Feb. 1863 near Confluence, Pa; died 19 Aug. 1937 in El Monte, California; dau of George Steyer and Phoebe Imel) and had children:

1784. GEORGE DAVID WORKMAN born 23 April 1890 in Fairfield, Nebr; died 26 June 1926 in El Monte, California; married JENNIE P. McLAUGHLIN and had children: Lloyd Anthony Workman; Edward Peter Workman; John Luther Workman; May Ann Workman; Rex Workman; Ruth Workman; Everett Workman; Genevieve Workman.

1785. MARTHA ANN WORKMAN born 19 Nov. 1894 in Alliance, Nebr; married 31 Aug. 1917 to CHARLES E. HANNAN at Alliance, Nebraska.

1683. WILLIAM R. WORKMAN, son of David Workman[80] (Jacob[6] Abraham[1]) and Lydia Bilyeu[109B]; born 10 Sept. 1848 in Leich Creek, Ill; married ELIZABETH SHUBERT (born 11 Feb. 1855 of Nebraska, Ripley (now Jennings) Indiana; dau of James Shubert and Lucy Stanley) and had children:

1786. DAVID EDWARD WORKMAN born 31 July 1871 near Loami, Ill; married 4 Aug. 1891 in Falls City, Richardson, Nebr., to LYDIA ANN SMITH (born 25 Dec. about 1873; dau of George Smith) and had children born in Nemaha, Nebr: Howard Workman born 26 May about 1893; Clarence E. Workman born 26 June about 1895; Blanch Workman born 12 May about 1897. (Information by David E. Workman.)

1787. JAMES MADISON WORKMAN born 3 March 1874.

1788. LYDIA ANN WORKMAN born about 1875; died an infant.

1789. WILLIAM WORKMAN died in infancy.

1790. Un-named boy who died in infancy.

1791. JOHN WORKMAN born about 1876 near Loami, Ill died age 47 at Rockport, Atchison, Mo.

1792. LEOTA HAL WORKMAN born about 1880.

1793. KATIE MAY WORKMAN born 7 April 1887 in Shubert, Richardson, Nebr; married JOHN JACK (born 30 Oct. 1885 in Lanagan, McDonald, Mo; son of Marion Jack and Mary (Gennie) Slater) and had children: Berneita Noine Jack born 2 Feb. 1916 in Wray, Colorado; Oleta Noine Jack born 20 May 1927 in Humboldt, Nebraska.

DESCENDANTS OF JACOB LINDSAY WORKMAN[284]

303. JAMES THOMAS WORKMAN, son of Jacob L. Workman[284] (John[74] Jacob[6] Abraham[1]) and Nancy Reader; born 22 July 1835 in Overton Co., Tenn; died 24 Aug. 1907 in Parker, Fremont, Idaho; married 16 Jan. 1864 in Salt Lake City, Utah, to LUCY GRICE (born 29 Feb. 1840 in Leamington, Warwickshire, England; died 22 Feb. 1924 in Parker, Idaho; dau of William Grice and Jane Devenish) and had children born in Farmington, Davis, Utah:

*1794. THOMAS WILLIAM WORKMAN born 13 Oct. 1864; died 7 Dec. 1934 in Oakley, Idaho.

*1795. JOSEPHINE WORKMAN born 26 Sept. 1866.

*1796. JACOB L. WORKMAN born 8 Nov. 1868; died 20 Feb. 1930 in Inglewood, Calif.

*1797. ALICE JANE WORKMAN born 24 Dec. 1870.

*1798. GEORGE ALBERT WORKMAN born 1 July 1873; died 8 Dec. 1934 in Parker, Idaho.

*1799. JOSEPH MULLENDER WORKMAN born 10 Oct. 1875.

1800. JOHN WALTER WORKMAN born 9 March 1878; died 7 July 1879.

1801. LUCY CAROLINE WORKMAN born 24 Dec. 1883; died 19 Dec. 1899 in Parker, Idaho.

James Thomas Workman experienced all the hardships of the trek across the plains with the "Mormon" pioneers. He was old enough to realize the sorrow of his mother's untimely death and the struggles made by his pioneer father to keep his family together and raise them in the untried west. Growing to manhood in Salt Lake City, he married and settled in Farmington, a few miles north of Salt Lake, where he and his family lived for 21 years. In 1885 he and his family moved to the Snake River Valley where they again pioneered in the building of the town of Parker, Idaho. He was a man well-loved by his neighbors and family for his kindness and generosity and his regard for the welfare of others.

1794. THOMAS WILLIAM WORKMAN, son of James Thomas Workman[303] (Jacob L.[284] John[74] Jacob[6] Abraham[1]) and Lucy Grice; born 13 Oct. 1684 in Farmington, Utah; died 7 Dec. 1934 in Burley, Idaho; buried 10 Dec. 1934 in Oakley, Idaho; married 6 June 1887 in Plano, Madison, Idaho, to SARAH HIATT (born 28 Nov. 1869 in Slaterville, Weber, Utah; died 29 March 1911 in LaGrande, Union, Oregon; dau of Samuel Moore Hiatt and Mary Eleanor Taylor) and had children:

1802. LOTTIE ALICE WORKMAN born 6 June 1888 in Parker, Idaho; died 23 Dec. 1899 in Parker, Idaho.

1803. MARY LEONE WORKMAN born 10 April 1890 in Parker, Idaho; died 18 Dec. 1899.

1804. LUCY EMELINE WORKMAN born 18 Jan. 1892 in Parker, Idaho; died 30 Nov. 1899.

*1805. BERTHA ACELIA WORKMAN born 25 Jan. 1894 in Parker, Idaho.

*1806. SARAH MAE WORKMAN born 16 May 1898 in Parker, Idaho.

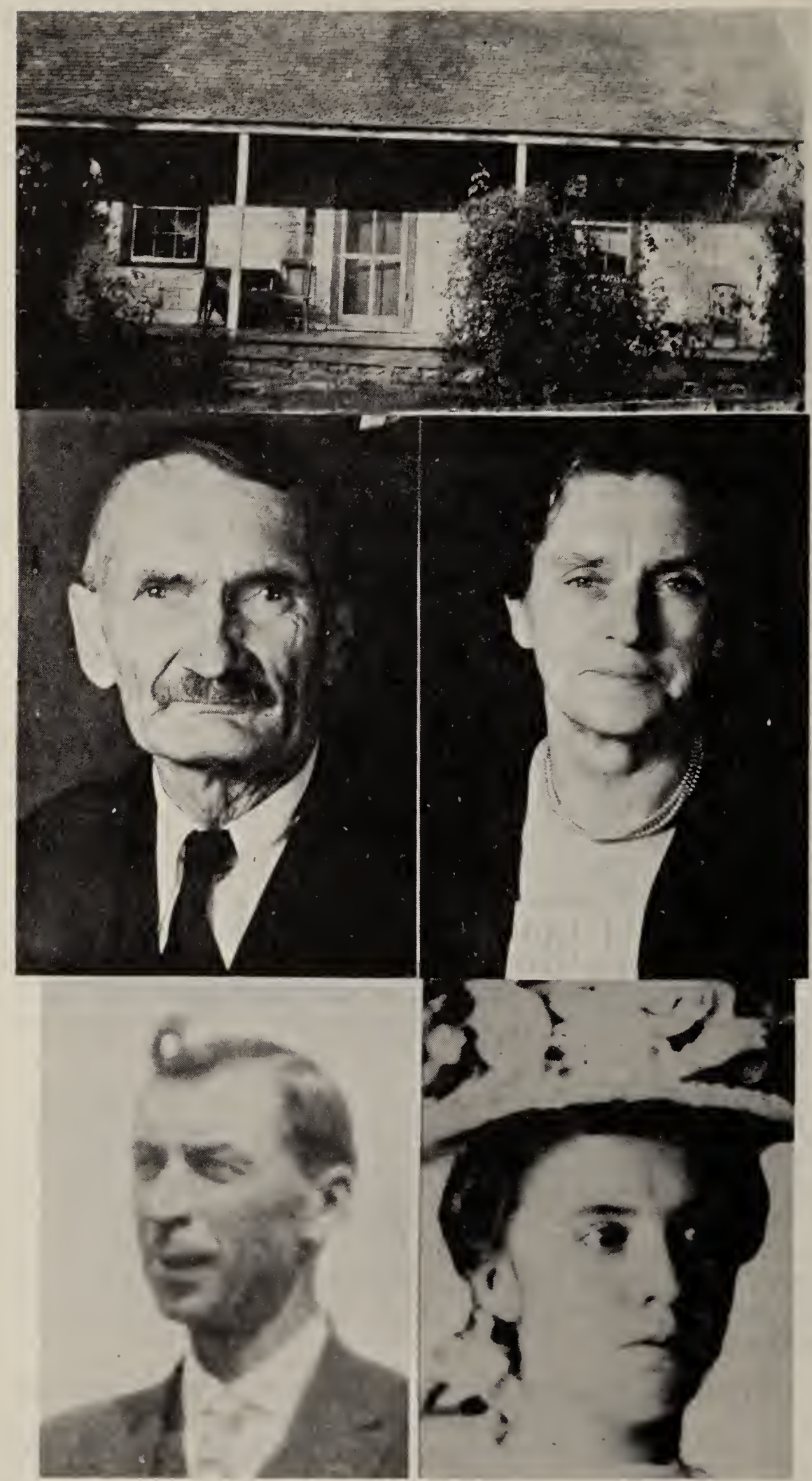

The home of James Thomas Workman and Lucy Grice Workman, at Parker, Idaho, 1900. Middle picture—Willis LeRoy Winegar, Alice Jane Workman Winegar. Bottom—Thomas William Workman, Lucy Caroline Workman.

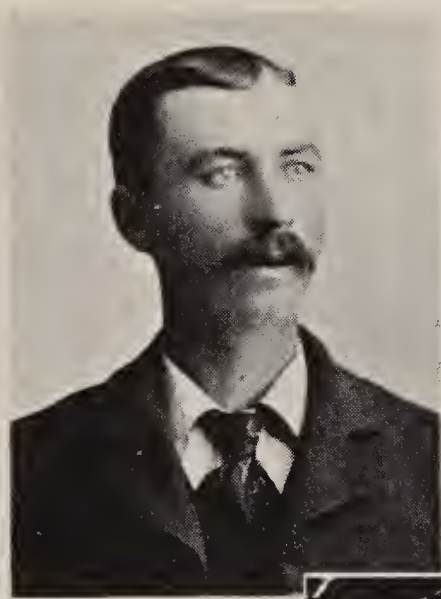

Top row, left to right—Sarah Hiatt Workman, Thomas William Workman, Lottie Alice Workman. Lower row, left to right (standing)—Lottie Alice Workman Mary Leone Workman. Sitting—Lucy Emmeline Workman, baby Bertha Acelia Workman. Right upper—William Bud Workman, Bertha Acelia Workman Weathermon Arrington.

1807. ZETTA WORKMAN born 3 Feb. 1903 in LaGrande, Oregon; married 16 Nov. 1931 in Pendleton, Oregon, to DONALD C. WOODWORTH (who died 13 Sept. 1954).

*1808. WILLIAM BUD WORKMAN born 23 May 1905 in LaGrande, Oregon.

Thomas William Workman married (2) ZURIAH MAY GROVER POULTON.

1805. BERTHA ACELIA WORKMAN, dau of Thomas William Workman[1794] (James Thomas[303] Jacob L.[284] John[74] Jacob[6] Abraham[1]) and Sarah Hiatt; born 25 Jan. 1894 in Parker, Idaho; married (1) 18 Sept. 1918 at Pendleton, Oregon, to OSCAR LESTER WEATHERMON (born 2 Aug. 1890 in Walla Walla, Washington; son of Stephen Hobson Weathermon and Emma Jane Woods) and had children:

1809. WILMA MAE WEATHERMON born 30 Jan. 1921 in Milton, Umatilla, Oregon; married 20 June 1952 to J. QUINCE JOHNSON (born 14 Aug. 1917 in Logan, Cache, Utah; son of Joseph Johnson and Amanda Viola Shepard.) No children.

Wilma served her church as a missionary and her family as an ardent supporter of the genealogical movement and an officer in the organization.

1810. LORA IDELL WEATHERMON born 15 Oct. 1922 in Seattle, Washington; married (1) 17 Aug. 1940 in Walla Walla, Washington, to MILES LADD SHEPHERD and had children: Miles Ladd Shepherd born 6 June 1942 in LaGrande, Oregon; Barbara Jo Shepherd born 5 June 1944 in Spokane, Washington; John Douglas Shepherd born 22 Aug. 1946 in Spokane, Washington; Maurene Denise Shepherd born 24 Nov. 1948 in Tucson, Arizona; Allan Ralph Shepherd born 16 Oct. 1950 in Phoenix, Arizona.

After a divorce from Mr. Shepherd, Lora Idell Weathermon married (2) 12 Sept. 1957 to NATHAN LINTON.

1811. SARA ALENE WEATHERMON born 17 Feb. 1927 in Seattle, Washington; married (1) 4 Sept. 1945 in Salt Lake City, Utah to REED STRATFORD BAGLEY (born 9 Feb. 1923 in Pocatello, Idaho; son of Ezra Bagley and Ruby Stratford) and had a dau: Myrle Evonne Bagley born 31 Aug. 1951 in Ogden, Utah.

Sara and Mr. Bagley were divorced in 1953 and she married (2) 22 Feb. 1954 in Elko, Nevada, to ARCHIE LEE BROWN (born 30 May 1916 in Colfax, Grant Parish, Louisiana; son of George William Brown and Ollie Eunice Harper) and had children born in Ogden, Utah: Stanley Earl Brown born 6 Nov. 1955; Sara Diane Brown born 11 Aug. 1959.

1812. DONALD IRVAN WEATHERMON born 14 April 1932 in Walla Walla, Washington; married (1) 17 Aug. 1957 in Elko, Nevada, to SALLY RAE HAUSER (born 29 May 1939 in Clarkston, Utah; dau of Alvin Hauser and Violet Atkinson) and had a son: Richard Joseph Weathermon born 22 Nov. 1959 in Twin Falls, Idaho.

Donald and his wife were divorced in 1959 and he married (2) 18 Dec. 1959 in Idaho Falls, Idaho, to KAREN FAYE McCLOY (born 12 Sept. 1941 in Rupert, Idaho; dau of Claude Wallace McCloy and Afton Belliston) and had a dau: Crystal Dawn Weathermon born 12 Nov. 1960 at The Dalles, Oregon.

1813. BERNITA JUNE WEATHERMON born 23 June 1935 in Walla Walla, Washington; married 1 Jan .1955 in Elko, Nevada, to RONALD JAMES FASSLER (born 5 Dec. 1934 at Fort Scott, Kansas; son of James Pious Fassler and Violet Lucille Ala) and had children: James William

Top row, left to right—Oscar Lester Weathermon, Robert Glenn Arrington, Bertha Acelia Workman Weathermon Arrington. Center row, left to right—Sarah Alene Weathermon, Wilma Mae Weathermon Johnson, Jay Q. Johnson. Lower row, left to right—Lora Idell Weathermon, Bernita June Weathermon, Donald Irvan Weathermon.

Fassler born 21 Dec. 1957 in Butler, Bates, Mo; June Acelia Fassler born 8 Dec. 1958 in Kansas City, Mo. Berneita and Ronald were divorced in 1959.

Bertha Acelia Workman and Mr. Weathermon were divorced in 1947 at Walla Walla, Washington, and she married (2) 10 June 1948 at Logan, Utah, to ROBERT GLENN ARRINGTON.

1806. SARAH MAE WORKMAN, dau of Thomas William Workman[1794] (James Thomas[303] Jacob L.[284] John[74] Jacob[6] Abraham[1]) and Sarah Hiatt; born 16 May 1898 in Parker, Idaho; married 8 Feb. 1917 in Ogden, Utah, to JOSEPH PETER SHURTLIFF (born 10 Dec. 1894 in Ogden, Utah; son of Heber Haskell Shurtliff and Annie Folkman) and had children:

1814. HELEN SHURTLIFF born 27 Dec. 1917 in Ogden, Utah; married 30 Sept. 1939 in Farmington, Utah, to CARL WILLARD OLSON (born 13 Feb. 1918 in Ogden, Utah) and had children: Penelope Olson (adopted) born 6 July 1939 in Pasadena, Calif; Whitney Willard Olson born 25 Aug. 1941 in Los Angeles, Calif; Mimi Olson born May 1943 in Los Angeles, Calif.

1815. MARYAN SHURTLIFF born 18 Sept. 1925 in Ogden, Utah.

1808. WILLIAM (BUD) WORKMAN, son of Thomas William Workman[1794] (James Thomas[303] Jacob L.[284] John[74] Jacob[6] Abraham[1]) and Sarah Hiatt; born 23 May 1905 in LaGrande, Oregon; married 16 Sept. 1925 in Salt Lake City, Utah, to BESSIE MANNING (born 13 June 1905 in Ogden, Utah; dau of Frank Hart Manning and Martha Ann Fowles) and had children born in Ogden, Utah:

1816. WILLIAM GAR WORKMAN born 19 Aug. 1932; married 27 July 1951 in Ogden, Utah, to JEAN MARIE PHILLIPS (dau of Sylvester Phillips) and had children: William Gerald Workman born 17 April 1952; Karen Jean Workman born 27 Dec. 1953; Gloria Ann Workman born 9 Nov. 1956.

1817. SARAH ANN WORKMAN born 29 Sept. 1934; married 31 Aug. 1956 in Salt Lake City, Utah, to LeROY N. BARKER (born 18 Oct. 1928 in Brigham City, Utah; son of Claude Rufus Barker and Iva Reeder Nelson) and had a son: Michael Jay Barker born 2 Dec. 1957 in Madison, Dane, Wisconsin.

1818. THOMAS KARL WORKMAN born 22 Aug. 1940 in Ogden, Utah.

1819. MARVEL LEE WORKMAN born 19 Jan. 1945 in Ogden, Utah.

1795. JOSEPHINE WORKMAN, dau of James Thomas Workman[303] (Jacob L.[284] John[74] Jacob[6] Abraham[1]) and Lucy Grice; born 26 Sept. 1866 in Farmington, Utah; married (1) 26 March 1886 in Parker, Idaho, to LEONARD W. WINEGAR (born 18 Feb. 1861 in Parley's Canyon, Utah; died 28 May 1888 in Parker, Idaho) and had one son:

1820. LEONARD W. WINEGAR Jr. born 31 Aug. 1888 in Parker, Idaho; died 14 Aug. 1955 in Newton, Idaho; married HARRIET HENDRICKS (who died before 1929) and had children: Glendon Winegar of Portland, Oregon; Joseph S. Winegar of Blackfoot, Idaho; Bud R. Winegar of Tooele, Utah; Pearl J. Winegar (a son) of Roy, Utah; Orva Winegar who married Mr. Danks of Odgen, Utah; Vera Winegar who married Mr. Jensen of Brigham City, Utah; Iona Winegar who married Mr. Jenkins of Newton,

Top row, left to right—Leonard W. Winegar, Josephine Workman Winegar, child Leonard W. Winegar Jr. Bottom row, left—Edwin Franklin Kraus, Nancy Grace Brower Kraus (daughter of Josephine Workman and John Taylor Brower). Right—Don Edwin Kraus.

Idaho; Iola Winegar who married Mr. Kelson of Garden Grove, Calif; Letha Winegar who married Mr. Taylor of Clinton; Zetta who married Mr. George.

Leonard W. Winegar married (2) 17 June 1929 to MRS. NETTIE GRIFFEN JENKINS.

Josephine Workman married (2) 25 March 1891 in Parker, Idaho, to JOHN TAYLOR BROWER (born 13 Dec. 1852 in Salt Lake City, Utah; died 14 Feb. 1929 in Pocatello, Idaho; son of Ariah Coats Brower and Margaret Elizabeth Hussy) and had children:

1821. THOMAS TAYLOR BROWER born 19 Dec. 1891 in Parker, Idaho; married ADRIA ANDRUS.

1822. ARIAH COATS BROWER born 27 June 1893 in Parker, Idaho; married LYDIA BRANTNER.

1823. GEORGE STEPHEN BROWER born 12 Aug. 1895 in Parker, Idaho; married KATRYN LOCKE.

1824. ORA JOSEPHINE BROWER born 29 May 1897 in Ora, Fremont, Idaho; married FRANK R. GIBSON.

1825. JOSEPH WORKMAN BROWER born 21 May 1899 in Ora, Idaho.

1826. LUCY CAROLINE BROWER born 18 Nov. 1900 in Ora, Idaho; married (1) JACK ARTHUR DEVOUL; (2) CHARLES J. ANDERSON.

1827. KATE ELIZABETH BROWER born 18 May 1903 in Magrath, Alberta, Canada; married EUGENE J. BLAKE.

1828. NANCY GRACE BROWER born 15 Oct. 1904 in Raymond, Alberta, Canada; married EDWIN FRANKLIN KRAUS.

1829. JACOB LORENZO BROWER born 15 Oct. 1906 in Raymond, Canada; married ALVIRA WALKER.

1830. ALICE JANE BROWER born 24 March 1908 in Vina, Tehama, Calif; married PAUL LIVINGSTON.

1831. ALDEN BROWER born 24 March 1908 in Vina, Tehama, California.

1832. WILLIAM GRICE BROWER born 13 Sept. 1910 in Delta, Millard, Utah.

1796. JACOB L. WORKMAN, son of James Thomas Workman[303] (Jacob L.[284] John[74] Jacob[6] Abraham[1]) and Lucy Grice; born 8 Nov. 1868 in Farmington, Utah; died 20 Feb. 1930 in Inglewood, Calif; married 29 May 1889 in Cardston, Canada, to MARGARET LEAVITT (born 29 Oct. 1873 in Wellsville, Utah; died 26 Feb. 1920 in Rupert, Idaho; dau of Thomas Rowell Sturdevant Leavitt and Antoinette Davenport) and had children:

1833. JACOB ROWELL WORKMAN born 5 Feb. 1890 in Parker, Idaho; married 21 May 1910 in Vancouver, B. C., Canada, to MABEL BELLE SKOUTEN (who died in 1930 in Lebanon, Oregon.) He married (2) GLADYS EDNA EDWARDS (born 21 July 1898 in Waterville, Minn; dau of Harvey A. Edwards and Della A. Role; Gladys had married before and had two sons.) To Jacob R. Workman and Gladys Edwards were born: Margaret Nadine Workman born 23 Sept. 1932 in Lebanon, Oregon; Shirley A. Workman born 5 Jan. 1935 in Lebanon, Oregon, died 21 Jan. 1959.

1834. ANTOINETTE WORKMAN born 17 July 1891 in Cardston, Alberta, Canada; married 21 May 1910 in Wallowa, Oregon, to FRANK ELMER CAPPS born 23 May 1890 in Yakima, Washington; died 12 Oct. 1950 in Bountiful, Utah; son of William Karl Capps and Hulda Jane Moore) and

had children: Kenneth Elmer Capps born 19 Dec. 1911 in Yakima, Washington, married Junita Atkinson; Harry D. Capps born 10 Jan. 1913 in Wallowa, Oregon, married 31 July 1933 to Pearl Violet Everts; Jacob Leavitt Capps born 10 Sept. 1914 in Rupert, Idaho, married Maurine Ingram; Frank Carl Capps born 7 Sept. 1917 in Rupert, Idaho; Margaret LaPriel Capps born 4 Sept. 1919 in Rupert, Idaho, married 11 Oct. 1936 to John Rex Youngberg; Robert Capps born 27 Sept. 1921 in Salt Lake City, Utah, married in 1944 to Deloris Lewis; Charles Dale Capps born 9 Dec. 1931 in Bountiful, Utah, married 19 Nov. 1954 to Connie Gayle Clarkson.

*1835. THOMAS LEAVITT WORKMAN born 30 Oct. 1892 in Cardston, Alberta, Canada.

1836. LUCY WORKMAN born 26 Aug. 1894 in Cardston, Canada; married 11 June 1912 in LaGrande, Oregon, to ROSCOE STRATTON HOUGHTON (born 22 Nov. 1888 in Mammoth, Utah; died 20 Dec. 1950) and had children: Rowell Stratton Houghton born 19 Oct. 1913 in LaGrande, Oregon, married in 1938 to Vivian Anderson; Roscoe Lynn Houghton born 26 April 1916 in Astoria, Oregon, married in 1937 to Alice Young; Dorothy Carol Houghton born 4 Dec. 1917 in Rupert, Idaho, married in 1952 to Donald Wilson; Bobby Eugene Houghton born 25 April 1920 in Oregon City, Oregon, married in 1941 to Gladys .....; Margaret Lucy Houghton born 5 Dec. 1923 in Garibaldi, Oregon, married Clarence B. LaClear.

Lucy Workman and Mr. Houghton were divorced and she married (2) CHARLES BENJAMIN FALTUS (whose first wife was Marie Losey.)

*1837. MARGARET LEONA WORKMAN born 19 July 1896 in Cardston, Canada.

1838. ANNELIZA (ANN ELIZA) WORKMAN born 20 April 1898 in Leavitt, Alberta, Canada; died 15 Jan. 1908.

1839. EVELYN WORKMAN born 24 June 1900 in Leavitt, Canada; died 21 Jan. 1926 in Los Angeles, Calif; married 2 Feb. 1915 in Rupert, Idaho, to MERL HORACE HICKENLOOPER) and had children: Howard L. Hickenlooper born 14 July 1916 in Salt Lake City, Utah, died Dec. 1944 in World War II in Germany; Merle Horace Hickenlooper born 23 Jan. 1918 in Price, Utah, died 28 Jan. 1918; LaMar E. Hickenlooper born 26 June 1920 in Rupert, Idaho; Darrell R. Hickenlooper born 17 Aug. 1922 in Salt Lake City, Utah, died 27 Dec. 1924; a stillborn baby born Jan. 1926 in Los Angeles, Calif.

1840. LYDIA WORKMAN born 8 Sept. 1902 in Leavitt, Canada; married 16 March 1921 to IVAN SORENSON and had children: Marvin Leonard Sorenson born and died 3 Oct. 1921 in Salt Lake City, Utah; Margaret LaVada Sorenson born 1 Aug. 1922 in Tooele, Utah, died in 1922; Jay Ivan Sorenson born 3 Jan. 1925 in Tooele, Utah, married Anna Merit; Melba Eyvnne Sorenson born Sept. 1926 in Tooele, Utah, died Dec. 1926.

Lydia Workman married (2) FREDRICK WILLIAM CARL WITT (born 30 March 1885 in Gleinke, Germany; son of Fredrick Carl Witt and Wilhemena Johana Pagel) and had children: Robert Dee Witt born 3 Feb. 1932 in Ely, Nevada, married 8 July 1955 to Stephanie Moran; Lawrence Dale Witt born 23 May 1935 in Renton, Washington.

1841. RAY WORKMAN born 2 June 1905 in LaGrande, Oregon; married 10 July 1933 in Salt Lake City, Utah, to MARYANN BENNETT (of Bountiful, Utah) and had a son: Leland Bennett Workman born 4 April 1934 in Murray, Utah.

Ray Workman married (2) LOIS ARLENE SCOTT (dau of Stanley J. Scott and Bessie Ferguson) and had children born in Anderson, Marion, Indiana; Dixie Darlene Workman born 18 Nov. 1938; Sharon Kay Workman born 26 Nov. 1943.

1842. FLOYD D. WORKMAN born 21 Oct. 1907 in Wallowa, Oregon; married 6 April 1927 in Farmington, Utah, to EDITH DEPPE (born 5 July 1910 in Bountiful, Utah; dau of Arthur Deppe and Jane Ann Lynham) and had children: Lorraine Workman born 20 Oct. 1927 in Tooele, Utah, married 4 Aug. 1948 to David W. Moose; Margaret Jane Workman born 29 Nov. 1929 in Salt Lake City, Utah, married 21 Aug. 1949 to Glen Vance Marvin; Floyd Dwayne Workman born 11 Sept. 1935 in Tooele, Utah, died 3 Feb. 1937; Baby stillborn 11 April 1944 in Salt Lake City, Utah; Maurine Workman born 25 Nov. 1937 in Price, Utah; Dennis Ray Workman born 11 Oct. 1947 in Salt Lake City, Utah; Lora Lee Workman born 26 Nov. 1950 in Tooele, Utah.

1843. MARVIN WORKMAN born 2 Sept. 1908 in Wallowa, Oregon.

1844. HATTIE WORKMAN born and died 27 July 1910 in Wallowa, Oregon.

1845. WOODROW WILSON WORKMAN born 14 Sept. 1912 in Wallowa, Oregon; married 9 Feb. 1932 to ETTA JANE BURNINGHAM (born 23 Dec. 1914 in Bountiful, Utah; dau of John Asa Burningham and Pricilla Ann Warner) and had children: Margaret Ann Workman born and died 7 March 1933 in Bountiful, Utah; Larry Jay Workman born 17 April 1935 In Bountiful, Utah, died 26 Feb. 1951; Johnnie Rowell Workman born 17 Nov. 1939 in Portland, Oregon; Dudley Wilson Workman born 3 July 1948 in Portland, Oregon; Carolyn Workman born 26 April 1952 in Portland, Oregon.

1846. HELEN WORKMAN born 19 July 1915 in Rupert, Idaho.

1847. DUDLEY WORKMAN born 26 Feb. 1920 in Rupert, Idaho.

Jacob L. Workman married (2) 16 March 1921 in Logan, Utah, to MARY PARKER.

1835. THOMAS LEAVITT WORKMAN, son of Jacob L. Workman[1796] (James Thomas[303] Jacob L.[284] John[74] Jacob[6] Abraham[1]) and Margaret Leavitt; born 30 Oct. 1892 in Cardston, Canada; married 17 Dec. 1913 in Cardston, Canada to MARY EMMA MARSDON (born 12 Aug. 1893 in Cardston, Canada; dau of Charles Thomas Marsdon and Isabelle Harker) and had children:

1848. THOMAS LAVAR WORKMAN born 24 Oct. 1914 in Cardston, Alberta; married MERLE WILCOX (born 7 June 1914 in Alberta, Canada; dau of Jay Wilcox and Laurilla Wheeler) and had children: Kay LaVar Workman born July 1935 in Cardston, Canada; Gerry Workman born 1936 in Cardston, Canada, died Dec. 1936; Janet Marie Workman born 21 Sept. 1937 in Cardston, Canada; Penny Joan Workman born Aug. 1938 in Portland, Oregon.

Thomas LaVar Workman and Merle Wilcox were divorced and Thomas married (2) MARY LOU DURETTE.

1849. AUDREY EMMA WORKMAN born 29 Jan. 1916 in Cardston, Canada; married ALVA LeROY BYRUM-FLETCHER (born 5 Dec. 1911; son of Arlie Byrum and Leta May Melins) and had children: Robert Thomas Byrum-Fletcher born 15 April 1939 in Falls City, Oregon; James LeRoy Byrum-Fletcher born 17 Feb. 1941 in Falls City, Oregon; Maryann Byrum-Fletcher born 19 Nov. 1951 in Dallas, Oregon.

1850. NECIA WORKMAN born 28 March 1918 in Cardston, Canada; married 16 Oct. 1938 in Salem, Oregon, to MAURICE LEONARD BENNETT (born 29 July 1913 in Kimball, Alberta, Canada; son of John Harvey Bennett and Jane Powell) and had children, all adopted: Leonard

LaVoy Bennett born 31 March 1942 in Edmonton, Canada; Sandra Jeanene Bennett born 22 July 1944 in Calgary, Canada; Peggy Colleen Bennett born 18 March 1951 in Calgary, Canada.

1851. BENARE HAROLD WORKMAN born 2 May 1920 in Cardston, Canada; married 26 June 1940 in Cardston, Canada, to DONNA WALL (born 23 April 1920 in Raymond, Canada; dau of Don Harvey Wall and Mary Boyson) and had children: Linda Louise Workman born 27 April 1941 in Hubbard, Oregon; Sheila Marie Workman born 2 Sept. 1943 in Silverton, Oregon; Su Anne Workman born 20 Aug. 1944 in Silverton, Ore; Jeanene Faye Workman born 8 April 1949 in Silverton, Ore; Rulan Benare Workman born 30 Nov. 1950 in Silverton, Ore; Curtis Brent Workman born 23 March 1952 in Silverton, Ore; Mark Scott Workman born 22 June 1954 in Silverton, Ore.

1852. MARSDEN EL RAY WORKMAN born 6 March 1922 in Nephi, Utah; married BETTY LOU LEIGHTY (born 8 Dec. 1924 in Stockton, Kansas; dau of William Howard Leighty and Lucy Manda Jacobs) and had children born in Silverton, Marion, Oregon: Alice Jeanne Workman born 2 Sept. 1943; Lynn Allen Workman born 5 Aug. 1947; Gary Elray Workman born 30 Oct. 1955.

1853. GAROLD LEON WORKMAN born 5 Jan. 1924 in Nephi, Utah; married CORRINE FLINT (born 21 Nov. 1927 in New Salem, Morton, North Dakota; dau of Theodore Flint and Olga Keuther) and had children: Rodney Leon Workman born 1 Sept. 1948 in Silverton, Oregon; Robert Alan Workman born 18 Sept. 1950 in Redmond, Oregon; Donald Workman born 19 July 1954 in Redmond, Oregon.

1854. MARGARET JUANITA WORKMAN born 31 May 1928 in Cardston, Canada; married JUNIOR ALEXANDER FOBERT (born 29 May 1925 in Hubbard, Oregon; son of Alexander Fobert and Elizabeth Mae Trask) and had children: Norman Douglas Fobert born 4 April 1948 in Silverton, Oregon; Margaret Eileen Fobert born 2 Aug. 1949 in Silverton, Oregon; Charles LaMont Fobert born 10 March 1952 in Silverton, Oregon; Leonard Paul Fobert born 29 April 1955 in Dallas, Oregon.

1855. LENA LORRAINE WORKMAN born 22 March 1930 in Cardston, Canada; married (1) WILLIAM JOHN PERKINS; married (2) WILBUR MARION RECK (born 14 March 1925; son of George Walter Reck and Amy Mae Simmons; married first to Freda Katherine Davidson.) The children of this union, born in Oregon City, Oregon, were: Marion Fene Reck born 10 July 1949; Ronald Lee Reck born 5 May 1950; Dennis Wayne Reck born 10 Aug. 1953; Jerry Linn Reck born 4 July 1955.

1856. RONALD MARION WORKMAN born 12 Aug. 1932 in Cardston, Canada.

1857. LOAL (LOWELL) WAYNE WORKMAN born 14 Nov. 1933 in Cardston, Canada; married 9 Sept. 1955 in Woodburn, Oregon, to RITA LORRAINE SABIN (born in Nov. 1935.)

1837. MARGARET LEONA WORKMAN, dau of Jacob Leavitt Workman[1796] (James Thomas[303] Jacob L.[284] John[74] Jacob[6] Abraham[1]) and Margaret Leavitt; born 19 July 1896 in Cardston, Canada; married 18 Oct. 1915 in Rupert, Idaho, to WILLIAM CLAUDE McHENRY (born 2 May 1889 in Benkelman, Nebraska; died 1 Oct. 1961 in Salt Lake City, Utah; son of Charles William McHenry and Clarissa Melissa Hardin) and had children:

1858. WILLIAM CLAUDE McHENRY born 11 Oct. 1916 in Rupert, Idaho; married (1) 12 Feb. 1937 to JANICE NELSON and had children born in

Salt Lake City, Utah: Carole Melissa McHenry born 5 Dec. 1937; William Ellis McHenry born 28 Dec. 1938. Carole Melissa McHenry married 10 June 1956 to Billie Richard Watson and had children: David Wayne Watson born 21 April 1957; Tommy Ray Watson born 25 Nov. 1958.

William C. McHenry married (2) 5 Jan. 1945 to NADA ELEANOR RIDDLE (born 31 May 1923; died 26 Dec. 1961; dau of Guy Riddle).

1859. MARGARET IONE McHENRY born 1 July 1920 in Albany, Missouri; married 19 April 1939 in Elko, Nevada, to JACK JOSEPH ANDREWS (born 22 Dec. 1916 in Ogden, Utah; son of Joseph William Andrews and Elizabeth Wuthrich) and had children: Jack Joseph Andrews born 3 May 1940 in Salt Lake City, Utah; William McHenry Andrews born 22 June 1941 in Salt Lake City, Utah; Margaret Nada Rachel Andrews born 25 March 1947 in Ogden, Utah; Bradford Vaughn Andrews born 22 Jan. 1949 in Oak Harbor Island, Washington.

Margaret Leona Workman McHenry became interested in family history after her retirement and gathered the records of her father's descendants, submitting them for inclusion in this record in 1957-58.

1797. ALICE JANE WORKMAN, dau of James Thomas Workman[303] (Jacob L.[284] John[74] Jacob[6] Abraham[1]) and Lucy Grice; born 24 Dec. 1870 in Farmington, Utah; married 16 Dec. 1891 at Parker, Idaho, to WILLIS LEROY WINEGAR (born 19 Oct. 1869 in Parley's Canyon, Utah; died 5 Sept. 1942 in Salt Lake City, Utah; buried in Jackson, Wyoming; son of Stephen Winegar and Lois Smith) and had children:

1860. ALICE LAVERN WINEGAR born 11 Nov. 1892 in Egin Ranch, Fremont, Idaho; married MARSHALL McOMBER.

1861. WILLIS ORLAND WINEGAR born 15 Feb. 1894 in Egin Ranch, Idaho; married GRACE WILSON.

1862. IRETA WINEGAR born 2 Sept. 1895 in Egin Ranch, Idaho; died 2 Jan. 1919; married CLAY SEATON.

1863. GEORGE LEONARD WINEGAR born 26 April 1897 at Egin Ranch, Idaho; married MAUD WILSON.

1864. LUCY LOIS WINEGAR born 22 June 1899 at Egin Ranch, Idaho; died 23 June 1899.

1865. GRACE WINEGAR born 15 Feb. 1902 at Egin Ranch, Idaho; married LEO McOMBER.

1866. JOSEPHINE ELNORA WINEGAR born 27 July 1904 in Egin Ranch, Idaho; married LLOYD BRENENSTALL.

1867. THOMAS BENJAMIN WINEGAR born 4 Dec. 1908 in Marysville, Fremont, Idaho; died 16 March 1935.

1868. KATIE JANET WINEGAR born 4 Feb. 1911 in Jackson, Idaho; married 8 Sept. 1933 to HAGGARD T. KINNE.

Alice Jane Workman assisted in the organization of the Workman family in 1920; acted on the organizing committee and served for many years as vice president representing her father's family.

1798. GEORGE ALBERT WORKMAN, son of James Thomas Workman[303] (Jacob L.[284] John[74] Jacob[6] Abraham[1]) and Lucy Grice; born 1 July 1873 at Farmington, Utah; died 8 Dec. 1934 in Parker, Idaho; married EMMA MAY FLINT (born 18 Aug. 1879 in Morgan, Utah; died 27 Nov. 1918 in Parker, Idaho; dau of William Leonard Flint

and Keturah Grover) and had children besides a baby that died at birth:

1869. LEONA MAY WORKMAN born 4 March 1900 in Parker, Idaho; married 1 June 1918 to EMMETT HUNTER.

1870. BERTHA VIOLA WORKMAN born 7 July 1901 in Parker, Idaho; married 6 April 1922 to LINFORD LUCAS RUDD (born 24 May 1900 in Parker, Idaho; died in 1959; son of Joseph Sidney Rudd and Vilate Eliza Lucas) and had children: Kent Rudd; Gerald Rudd; Doris Rudd who married Melvin Call; Donna Rudd.

*1871. WILLIAM LELAND WORKMAN born 7 July 1903 in Parker, Idaho; died 13 Aug. 1934.

1871. WILLIAM LELAND WORKMAN, son of George Albert Workman[1798] (James Thomas[303] Jacob L.[284] John[74] Jacob[6] Abraham[1]) and Emma May Flint; born 7 July 1903 in Parker, Idaho; died 13 Aug. 1934 in St. Anthony, Idaho; buried at Parker, Idaho; married 23 July 1923 to SARAH McARTHUR (born 11 April 1904 in Wilford, Idaho; dau of Joseph Stephen McArthur and Charlotte Moore) and had children:

1872. ROBERT LELAND WORKMAN born 30 May 1924 in St. Anthony, Idaho; married 5 Feb. 1943 to MARJIE HENDERSON (born 13 March 1923 in St. Anthony, Idaho; dau of Ernest Henderson and Emma Murri) and had children: Pamela Lee Workman born 10 April 1944 in St. Anthony, Idaho; Lee Ann Workman born 11 Nov. 1947 in Ogden, Utah; William Leland Workman born 10 July 1950 in Boise, Idaho; Marcie Lyn Workman born 27 Dec. 1958 in Salt Lake City, Utah.

1873. BEVERLY MAY WORKMAN born 27 Oct. 1925 in St. Anthony, Idaho; married 5 Feb. 1949 to EDWARD STAUFFER (of Ontario, Oregon) but divorced. There was one stillborn baby.

1874. WILLIAM EARL WORKMAN born 25 June 1927 in Parker, Idaho; married 29 Aug. 1949 to MELVA MURRI (born 7 Nov. 1926 in St. Anthony, Idaho; dau of John Henry Murri and Millie Jane Larsen) and had children: Debra Kay Workman born 5 April 1953 in Burley, Idaho; William John Workman born 6 Sept. 1956 in Seattle, Washington.

1799. JOSEPH MULLENDER WORKMAN, son of James Thomas Workman[303] (Jacob L.[284] John[74] Jacob[6] Abraham[1]) and Lucy Grice; born 10 Oct. 1875 in Farmington, Utah; died in 195- in Cardston, Canada; married 11 Nov. 1898 to CAROLINE RICE (born 31 July 1882 in Georgetown, Idaho; she later married 2nd Judge Miller of Parker, Idaho.) To Joseph and Caroline were born:

1875. LA VEDA CAROLINE WORKMAN born 28 March 1902 in Parker, Idaho; married 22 June 1929 to STANLEY STARK GIBB. She submitted the family record.

1876. LEONARD RICE WORKMAN born 3 Sept. 1903 in Parker, Idaho; married 14 Nov. 1924 to WINNIE MAY PETERSON.

1877. JOSEPH RUSSEL WORKMAN born 15 Sept. 1905 in Claresholm, Alberta, Canada; married MYRTLE REDFORD.

1878. THOMAS LLOYD WORKMAN born 19 Feb. 1908 in Claresholm, Canada.

1879. GEORGE HAYDEN WORKMAN born 2 Oct. 1912 in Claresholm, Canada.

1880. RUTH MARIE WORKMAN.

Family of Jacob Reader Workman and Mary Amity Johnston Workman. Front row, left to right—Amy Rosetta Workman Griffin, Lois Ann Workman Trim, Jacob Reader Workman, Joseph Nimrod Workman, Maria Amity Johnson Workman, Vernal Ambrose Workman. Top row, left to right—Don Alma Workman, William James Workman, Dee Albert Workman, Gilbert Van Workman, Josephine Workman Andrews.

305. JACOB READER WORKMAN, son of Jacob L. Workman[284] (John[74] Jacob[6] Abraham[1]) and Nancy Reader; born 19 Aug. 1838 in Overton Co., Tenn; died 11 March 1912 in Vernal, Uintah, Utah; married 9 Dec. 1864 to MARIA AMITY JOHNSTON (born 12 Jan. 1849 in St. Joseph, Missouri; died 26 Dec. 1937 in Vernal, Utah; dau of Jesse Walker Johnston and Betsey Ann Snyder.) During the first years of the Workman Family Organization Maria Amity Johnston Workman took an active part and submitted this family record as well as that of several of her children's families. She was aided in this by her grand-daughter, Nelly Delilah Workman Snow. To Jacob Reader Workman and Maria were born:

1881. JACOB JESSE WORKMAN born 21 Sept. 1865 in Parley's Park, Summit, Utah; died 4 May 1868 in Snyderville, Utah.

*1882. DON ALMA WORKMAN born 18 May 1867 in Snyderville, Utah; died 23 March 1942 in Milford, Utah.

*1883. WILLIAM JAMES WORKMAN born 25 June 1869 in Snyderville, Utah; died 17 June 1940 in Vernal, Utah.

*1884. DEE ALBERT WORKMAN born 28 June 1871 in Snyderville, Utah; died 24 March 1933.

*1885. LOIS ANN WORKMAN born 25 Sept. 1873 in Snyderville, Utah; died 9 June 1939 in San Diego, Calif.

1886. SAMUEL WORKMAN born and died 3 Oct. 1875 in Snyderville, Utah.

1887. GILBERT VAN WORKMAN born 19 Nov. 1876 in Snyderville, Utah.

1888. JARED ROUNDY WORKMAN born 24 March 1879 in Snyderville, Utah; died Oct. 1886 in Vernal, Utah.

*1889. JOSEPHINE WORKMAN born 15 July 1881 in Snyderville, Utah; died 8 Jan. 1908.

1890. JOSEPH NIMROD WORKMAN born 4 Dec. 1883 in Vernal, Utah; married ELVIRA BEDDO.

1891. AMY ROSETTA WORKMAN born 10 March 1886 in Vernal, Utah; died 1 May 1953; married ORIN GRIFFIN (who died 4 Dec. 1951 in Ogden, Utah.)

*1892. VERNAL AMBROSE WORKMAN born 8 May 1888 in Vernal, Utah; died 9 June 1948.

1893. OLTHA WORKMAN born 18 Feb. 1893 in Vernal, Utah; died infant.

Jacob Reader Workman migrated from Tennessee to Nauvoo, Illinois, with his father's family, coming on into the Salt Lake Valley in Lorenzo Snow's company and settling at first in the old fort. In the difficult times that ensued he remembered well using sharp sticks to dig out sego roots and thistles to eat.

A vigorous young man, Jacob was active in the militia which repelled uprisings of the Indians. At the time of the coming of Johnston's Army, or the Utah War, he was attached to Ephraim Hanks' company which acted under the leadership of Lot Smith in harrassing the army train to detain them from entering the Salt Lake Valley before agreement between the government and the Latter-day Saints was reached.

Although Jacob Reader Workman was not the first man to ride the pony express, he helped to establish it and spent a year building

stations and hauling supplies. He also helped to build the wall part way around Salt Lake City. Then he went to work for Pres. Heber C. Kimball who sent him to Parley's Park to build ranch houses and to string log corrals to prevent the Indians from stealing the stock. There he was advanced to foreman.

In 1881, Jacob helped to move the first sawmill into Ashley Valley, Uintah County, and in 1882 he moved his family there and resided in that place for the remainder of his life. There he was first in many activities: built the first shingle-roofed house; built the first dance hall; put up the first flag pole and raised the first flag (which his wife had made. It was 3½ yards long;) fired the first anvil at daybreak to commemorate the 4th and 24th of July. He built three amusement halls, making each one larger to accommodate the growing population. The third one was known as the "Vernal Opera House."

A rather rough man, product of a hard west, and not given to strenuous church-going, Jacob Reader Workman was still a deeply religious man, being concerned vitally with the welfare of his neighbors. He truly followed the pattern set down by the Saviour, "I was an hungered and ye gave me meat; I was thirsty and ye gave me drink; I was a stranger and ye took me in." (Math. 25:35) In gratitude for his civic leadership and unselfish care for the welfare of the community, a testimonial was given him 25 Feb. 1898, in which his community paid respect to the man it loved unrestrainedly.

1882. DON ALMA WORKMAN, son of Jacob Reader Workman[305] (Jacob L.[284] John[74] Jacob[6] Abraham[1]) and Maria Amity Johnston; born 18 May 1867 in Snyderville, Utah; died 23 March 1942 in Milford, Utah; married (1) 10 Oct. 1886 in Vernal, Utah, to KATHRYN ELLEN ODEKIRK (born 7 Jan. 1871 in Montpelier, Idaho; died 6 Dec. 1942 in Provo, Utah; dau of Isaac Franklin Odekirk and Margarette Elizabeth Dana) and had children:

*1894. NELLY DELILAH WORKMAN born 24 Nov. 1888 in Vernal, Utah.

1895. FRANKLIN READER WORKMAN born 6 Aug. 1891 in Vernal, Utah; died 24 March 1953 in Provo, Utah; married 24 Feb. 1914 in Vernal, Utah, to CORA BELL BROWN (born 8 Nov. 1893 in Sineous, Aroostook, Maine; dau of Thomas William Brown and Emma Jane Green) and had children born in Duchesne, Utah: Lola Workman born 19 Feb. 1914, married 31 Dec. 1935 to Melvin Gibson; Franklin Reader Workman born 14 July 1916, married to Viola Johnson.

1896. LLOYD ALTON WORKMAN born 9 June 1897 in Vernal, Utah; married 20 Oct. 1920 to IONE MOOR (born in Provo, Utah; dau of John Moor and Annie Lamb) and had a dau: Mary Workman born 2 Sept. 1922 in Provo, Utah.

Lloyd A. Workman married (2) MAGDALENE LOVENDAHL (born 15 June 1908 in Raymond, Canada; died in Yreka, California; dau of Swen Magnus Lovendahl and Lydia Adaline Thornton.) Lloyd married (3) 30 Sept. 1940 in Farmington, Utah, to RUTH NOREAN MORRIS (born 23 Dec. 1907 in Salt Lake City, Utah) and had a son: Ron Workman born 19 April 1947 in Ouray, Colorado.

Don Alma Workman married (2) MARY ELLEN DEWITTE. His first wife, Kathryn Ellen Odekirk married (2) Thomas Firth.

1894. NELLY DELILAH WORKMAN, dau of Don Alma Workman[1882] (Jacob Reader[305] Jacob L.[284] John[74] Jacob[6] Abraham[1]) and Kathryn Ellen Odekirk; born 24 Nov. 1888 in Vernal, Utah; married (1) 26 June 1905 in Provo, Utah, to ARLINGTON SNOW (born 27 April 1883 in Provo, Utah; son of Don Carlos Snow and Mary Elizabeth Hallett) and had children:

1897. DALLAS ARLINGTON SNOW born 23 July 1906 in Provo, Utah; married 8 Sept. 1941 in Las Vegas, Nevada, to POLLY JANE CARTER (born 3 April 1907 in Eureka, Juab, Utah; dau of Benjamin Carlos Carter and Emma Koyle. No children.

1898. DON DEVEAUX SNOW born 23 June 1908 in Provo, Utah; married 24 Nov. 1930 in Salt Lake City, Utah, to ELVA PETERSON (born 30 Aug. 1909 in Richfield, Sevier, Utah; dau of George Christian Peterson and Carolene Larsen) and had a son: Don Firth Snow born on 6 June 1933 in Salt Lake City, Utah, who married 18 Jan. 1958 to Jonie Sapon De Atley (born in Twin Falls, Idaho. By a former marriage she had a dau: LaDena Vay Payton born 6 July 1955 in Prairie City, Oregon.)

1899. READ FIRTH SNOW born 13 Nov. 1910 in Duchesne, Utah; died 20 June 1929.

*1900. MAX MORBETH SNOW born 15 Aug. 1913 in Provo, Utah; died 11 Dec. 1959.

*1901. LLOYD WORKMAN SNOW born 24 Dec. 1916 in Provo, Utah; died 21 Aug. 1952.

1902. MARTIN KAY SNOW born 26 Jan. 1919 in Provo, Utah; married 8 June 1939 to NEDRA LEWIS (born 30 Oct. 1919 in Provo, Utah; dau of Thomas Joseph Lewis and Ina Foot) and had children: Spenser Lewis Snow born 13 March 1940 in Provo, Utah; Ronald Kay Snow born 25 Feb. 1943 in Lynwood, Calif; Ned Arlington Snow born 22 Feb. 1944 in Corona, Calif; Patricia Ann Snow born 20 Aug. 1947 in Riverside, Calif; Pamela Snow born 13 March 1949 in Corona, Calif.

After a divorce from Arlington Snow, Nelly Delilah Workman married (2) 21 Jan. 1955 in Mesa, Arizona, to HERBERT JAMES BINGHAM (born 29 Sept. 1888 in Sevenoaks, Kent, England; died 23 Nov. 1958 in Yucaipa, San Bernardino, Calif; son of Charles Allen Bingham and Mary Ann Skinner; his first wife was Bessie Hadler.)

1900. MAX MORBETH SNOW, son of Nelly Delilah Workman[1894] (Don Alma Workman[1882] Jacob Reader[305] Jacob L.[284] John[74] Jacob[6] Abraham[1]) and Arlington Snow; born 15 Aug. 1913 in Provo, Utah; died 11 Dec. 1959 in Provo, Utah; married 10 Oct. 1934 in Salt Lake City, Utah, to EDITH MUHLESTEIN (born 3 Feb. 1913 in Provo, Utah; dau of John Nichlos Muhlestein and Martha Josephine Leichty) and had children:

1903. DARRYL MORBETH SNOW born 18 July 1935 in Provo, Utah; married 1 July 1955 to SHANNA CLAIRE NICHOLS (born 7 Feb. 1936 in Provo, Utah; dau of Ferron Vernon Nichols and Margaret Claire Tippetts) and had children born in Provo, Utah: Kelly Darryl Snow born 28 Nov. 1956; Jamie Lee Snow born 12 July 1958.

1904. LINDA SNOW born 22 Aug. 1947 in Payson, Utah (adopted).

1905. GLENDA SNOW born 22 Aug. 1947 in Payson, Utah (adopted).

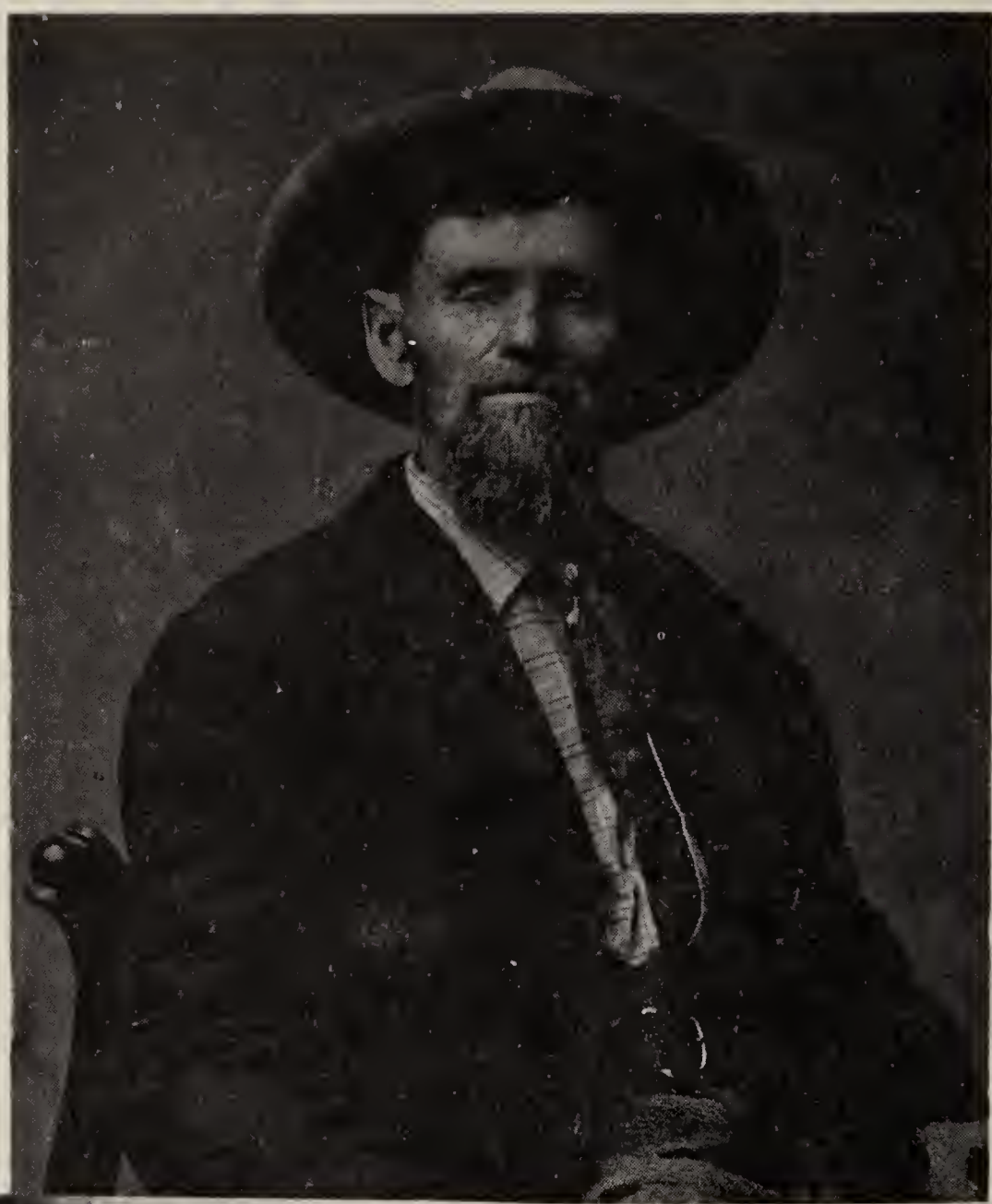

Upper picture—Jacob Reader Workman. Lower picture—William James Workman and Emma Luella Abplanalp.

1901. LLOYD WORKMAN SNOW, son of Nelly Delilah Workman[1894] (Don Alma[1882] Jacob Reader[305] Jacob L.[284] John[74] Jacob[6] Abraham[1]) and Arlington Snow; born 24 Dec. 1916 in Provo, Utah; died 21 Aug. 1952 in Yucaipa, California; married 16 March 1934 in Farmington, Utah, to EDNA ANDREWS (born 2 April 1919 in Provo, Utah; dau of William Edward Andrews and Edna Haws) and had children:

1906. CARMA SNOW born 17 March 1936 in Provo, Utah; married 28 July 1954 in Manti, Utah, to JERRY NEWT REAGAN (born 13 June 1935 in Thatcher, Arizona; son of Newton Reagan and Syble Palmer) and had children born in Loma Linda, Calif: Chris Alan Reagan born 20 June 1956; Cynthia Ann Reagan born 29 Aug. 1958.

1907. LLOYD FIRTH SNOW born 9 April 1939 in Provo, Utah.

1908. EDNA KATHERYN SNOW born 28 Dec. 1940 in Delta, Utah.

1883. WILLIAM JAMES WORKMAN, son of Jacob Reader Workman[305] (Jacob L.[284] John[74] Jacob[6] Abraham[1]) and Maria Amity Johnston; born 25 June 1869 in Snyderville, Utah; died 17 June 1940 in Vernal, Utah; married 5 Sept. 1889 to EMMA LUELLA ABPLANALP (born 3 March 1870 in Midway, Utah; died 7 Jan. 1942 in Vernal, Utah; dau of Peter Abplanalp and Margaretha Eggler) and had children born in Vernal, Utah:

*1909. MARGARET AMITY WORKMAN born 28 Dec. 1891.

*1910. WILLIAM HENRY WORKMAN born 15 Sept. 1893.

*1911. LENA WORKMAN born 30 Nov. 1895.

*1912. PETER ORISHO WORKMAN born 24 Nov. 1897.

*1913. HAROLD ERNEST WORKMAN born 1 June 1900.

*1914. CLARA WORKMAN born 25 Oct. 1902.

*1915. LELAND FRANKLIN WORKMAN born 4 May 1905.

1916. HORACE DONALD WORKMAN born 20 July 1908.

1917. JACOB READER WORKMAN born 28 July 1913; married RUTH ZELLER and had children: Donald Jay Workman and John Fred Workman.

1909. MARGARET AMITY WORKMAN, dau of William James Workman[1883] (Jacob Reader[305] Jacob L.[284] John[74] Jacob[6] Abraham[1]) and Emma Luella Abplanalp; born 28 Dec. 1891 in Vernal, Utah; married 9 Oct. 1924 in Vernal, Utah, to ELMER DUARD CREGGER (son of Sid Cregger and Oma Moles) and had children:

1918. JOSEPH SIDNEY CREGGER born 4 May 1925 in Vernal, Utah.

1919. WILLIAM DUARD CREGGER born 28 Sept. 1926 in Vernal, Utah; died 9 March 1951, unmarried.

1920. EMMA NAOMI CREGGER born 15 Nov. 1927 in Grand Junction, Mesa, Colo.

1921. WESLEY LELAND CREGGER born 4 Oct. 1931 in Cameo, Colo.

Family of William Henry Workman and Jennie Oaks Workman (seated). Standing—Enid Christine Workman, Jennie Lluana Workman, Dan Jay Workman, Emma Jean Workman.

1910. WILLIAM HENRY WORKMAN, son of William James Workman[1883] (Jacob Reader[305] Jacob L.[284] John[74] Jacob[6] Abraham[1]) and Emma Luella Abplanalp; born 15 Sept. 1893 in Vernal, Utah; married 10 Nov. 1921 in Vernal, Utah, to JENNIE OAKS (born 31 Aug. 1903 in Vernal, Utah; dau of Edwin L. Oaks and Annie Christine Allen) and had children born in Vernal, Utah:

1922. JENNIE LLUANA WORKMAN born 29 April 1924; married 19 Sept. 1945 in Elko, Nevada, to KENNETH EARL TIMOTHY (born 10 Jan. 1926 in Bingham, Utah; son of Earl Madison Timothy and Ollen Theora Weeks) and had children: Kathleen Timothy born 20 Feb. 1947 in Vernal, Utah; KayLynn Timothy born 17 July 1950 in Vernal, Utah; Kent Workman Timothy born 4 Dec. 1956 in Salt Lake City, Utah.

1923. ENID CHRISTINE WORKMAN born 22 March 1926; married 5 July 1946 in Vernal, Utah, to HAROLD HUGO HULLINGER (born 8 Oct. 1925 in Vernal, Utah; son of Harold Everett Hullinger and Jennie Lewis) and had children: Jay Lewis Hullinger born 3 Nov. 1947 in Vernal, Utah; Ginny Hullinger born 30 Dec. 1950 in Vernal, Utah; Christine Hullinger born 12 Feb. 1955 in Vernal, Utah; Clark Hugo Hullinger born 29 Dec. 1959 in Salt Lake City, Utah.

1924. DAN JAY WORKMAN born 3 May 1929; married 23 Nov. 1953 in Logan, Utah, to LOLA BARBARA GIBBONS (born 30 April 1932 in Logan, Utah; dau of Andrew H. Gibbons and Lola Heaton) and had children: Laura Workman born 26 Aug. 1954 in Logan, Utah; Lynette Workman born 27 Oct. 1955 in Tucson, Pima, Arizona; David Henry Workman born 22 Sept. 1957 in Merced, Calif; Jeanne Workman born 31 May 1959 in Cedar City, Utah.

1925. EMMA JEAN WORKMAN born 23 Dec. 1932; married 17 July 1951 in Elko, Nevada, to ASA R. JOHNSTON (born 16 Aug. 1922 in Vernal, Utah; son of Robert Johnston and Pearl Oakley) and had children born in Vernal, Utah: William Robert Johnston born 2 Jan. 1952; Kim Johnston born 3 March 1953; Gayle Johnston born 6 April 1957; Gina Johnston born 28 Aug. 1958.

1911. LENA WORKMAN, dau of William James Workman[1883] (Jacob Reader[305] Jacob L.[284] John[74] Jacob[6] Abraham[1]) and Emma Luella Abplanalp; born 30 Nov. 1895 in Vernal, Utah; married DANIEL WEBSTER WILLIAMSON and had children born in Vernal, Utah:

1926. EMMA MAY WILLIAMSON born 10 July 1916; died 21 July 1924.

1927. MERLE WILLIAMSON born 3 Feb. 1918; married GRANT CARPENTER.

1928. GRANT D. WILLIAMSON born 25 Nov. 1919; died 5 Aug. 1934, unmarried.

1929. WILLIAM JAMES WILLIAMSON born 10 Sept. 1923; married (1) BONNIE .....; (2) AUDREY ALLEN LYMAN.

1930. CLARA WILLIAMSON born 10 March 1925.

1931. EUNICE WILLIAMSON born 8 Aug. 1930.

Peter Orisho Workman, Josephine Reynolds Bowthorpe Workman.

1912. PETER ORISHO WORKMAN, son of William James Workman[1883] (Jacob Reader[305] Jacob L.[284] John[74] Jacob[6] Abraham[1]) and Emma Luella Abplanalp; born 24 Nov. 1897 in Vernal, Utah; married 5 Nov. 1931 in Salt Lake City, Utah, to JOSEPHINE REYNOLDS BOWTHORPE (born 7 Oct. 1898 in Salt Lake City, Utah; dau of Nephi Brigham Bowthorpe and Phylinda Maria Reynolds) and had children:

1932. YVONNE CHERIE WORKMAN born 27 July 1932 in Vernal, Utah; married 18 Nov. 1959 in Manti, Utah, to JACK C. CHRISTENSEN (of Elsinore, Utah; son of Eineron Christensen and Kathleen Christensen) and had a dau: Jacquelyn Christensen born 27 Aug. 1960 in Richfield, Utah.

1933. KEITH B. WORKMAN (twin) born 10 July 1934 in Vernal, Utah; married 20 July 1953 in Salt Lake City, Utah, to RENEE PETERSON (born 26 Nov. 1935 in Salt Lake City, Utah; dau of George Clarence Petersen and Muriel May Rausch) and had children born in Salt Lake City, Utah: Steven Keith Workman born 21 Aug. 1955; Laurie Cay Workman born 14 Oct. 1956; Gary David Workman born 23 April 1959.

1934. KENNETH R. WORKMAN (twin) born 10 July 1934 in Vernal, Utah; married 21 July 1955 in Logan, Utah, to MARY ANN BLAKE (born 1 April 1937 in Salt Lake City, Utah; dau of Bertram Withers Blake and Elizabeth Smart) and had a son: Blake R. Workman born 2 Aug. 1959 in Salt Lake City, Utah.

1935. JOALENE WORKMAN born 12 Jan. 1937 in Vernal, Utah; married 17 May 1956 in Salt Lake City, Utah, HARRY DONALD NARANS Jr. (born 26 Aug. 1935; son of Harry Donald Narans and Marion Murphy) and had children born in Salt Lake City, Utah: Donald Ray Narans born 3 Jan. 1957; Michael Jay Narans born 27 Oct. 1958.

1936. ANNA LEE WORKMAN (twin) born 21 Mrch 1939 in Holladay, Utah; married 5 Sept. 1958 in Salt Lake City, Utah, to DENNIS LEROY WRIGHT (born 21 Jan. 1935 in St. Charles, Idaho; son of John Wheeler Wright and Lela Bell Staker) and had children: John Dennis Wright born 6 Oct. 1959 in Denver, Colo; Joel LeRoy Wright born 22 Nov. 1960 in Butler, Pennsylvania.

1937. BEVER LEE WORKMAN (twin) born 21 March 1939 in Holladay, Utah; married 18 March 1960 in Salt Lake City, Utah, to DOYAL E. JONES (born 3 April 1939 in Salt Lake City, Utah; son of E. Delyle Jones and Nelda Weist.) Mr. Jones was a graduate of Weber College and served a tour of duty with the U. S. Army.

1913. HAROLD ERNEST WORKMAN, son of William James Workman[1883] (Jacob Reader[305] Jacob L.[284] John[74] Jacob[6] Abraham[1]) and Emma Luella Abplanalp; born 1 June 1900 in Vernal, Utah; married 18 Sept. 1920 in Vernal, Utah, to JUANITA ALPHRETTA MANN (born 25 June 1900 in Heber, Utah; dau of Harry Lipencott Mann and Christina Evelina Rasmussen) and had children:

1938. HAROLD ERNEST WORKMAN born 26 Aug. 1921 in Fruita, Colo; married 22 Dec. 1941 to JULIA RONAN.

1939. FRANCIS DONNA WORKMAN born 10 Oct. 1923 in Vernal, Utah; married 30 March 1945 to ARTHUR ROBERT LEACH.

1940. ANNA BARBARA WORKMAN born 21 Dec. 1925 in Vernal, Utah; married 11 Aug. 1945 to DICK H. JACOBSON.

1941. LEAH EVELYN WORKMAN born 10 May 1928 in Vernal, Utah; married 15 Aug. 1949 to JOSEPH FRANCIS STUKY.

1914. CLARA WORKMAN, dau of William James Workman[1883] (Jacob Reader[305] Jacob L.[284] John[74] Jacob[6] Abraham[1]) and Emma Luella Abplanalp; born 25 Oct. 1902 in Vernal, Utah; married 10 Aug. 1922 in Grand Junction, Colo., to PETER FRANCIS BENNETT (born 8 Feb. 1900 in Hallidayboro, Ill; son of James Buchanan Bennett and Sarah Ellen Handley) and had children born in Grand Junction, Colo:

1942. CLARA MARGARET BENNETT born 29 Sept. 1923; married 15 Oct. 1944 at Corona del Mar, California, to MARSHEL WASHBURN MOORE (born 21 Sept. 1917; son of David Ashton Moore and Effie Fisher) and had children: John Biglow Moore born 20 June 1945 in Grand Junction, Colo; Marsha Bennett Moore born 11 July 1947 in Geneva, New York; James Ashton Moore born 28 March 1949 in Geneva, New York; David Moore born 19 Oct. 1955 in Geneva, New York.

1943. JOHN FRANCIS BENNETT born 19 June 1925; married 9 July 1947 in Grand Junction, Colo., to MABLE RUTH PAGE (born 23 Aug. 1929; dau of Alva Page and Ruth Virginia) and had children born in Grand Junction, Colo: Linda Kay Bennett born 22 July 1953; Larry William Bennett born 2 April 1956.

1944. WILLIAM LEO BENNETT born 5 Dec. 1926; married 9 May 1954 in Grand Junction, Colo., to LEXIE ANN DECKER (born 11 Sept. 1931; dau of Lexie Heppler Decker and Dean Percell) and had children born in Grand Junction, Colo; William David Bennett born 21 April 1955; Dian Rene Bennett born 16 April 1956; Paul Dean Bennett born 13 April 1958.

1945. PETER LAWRENCE BENNETT born 27 Feb. 1928; married 4 May 1951 in Grand Junction, Colo., to BARBARA ELLEN DUDLEY (born 4 Dec. 1932; dau of Harry Earnest Dudley and Katherine Ileene Peterson) and had children: Jacqulain Kay Bennett born 21 Dec. 1951 in Grand Junction, Colo; James Mathew Bennett born 3 Oct. 1959 in Wallace, Idaho.

1946. IDA MAY BENNETT born 5 March 1934; married 9 Sept. 1953 at Grand Junction, Colo., to HAROLD GRAHAM STINCHCOMB (born 12 Nov. 1933; son of Harold Lee Stinchcomb and Mildred Carolina Graham) and had children: Kenneth Lee Stinchcomb born 9 May 1955 in Ft. Collins, Colo; Terry Lu Stinchcomb born 21 Sept. 1956 in Grand Junction, Colo; Harold Francis Stinchcomb born 17 Feb. 1959 in Grand Junction, Colo.

1915. LELAND FRANKLIN WORKMAN, son of William James Workman[1883] (Jacob Reader[305] Jacob L.[284] John[74] Jacob[6] Abraham[1]) and Emma Luella Abplanalp; born 4 May 1905 in Vernal, Utah; married 7 Nov. 1928 in Vernal, Utah, to SARAH ANN OAKS (born 3 Dec. 1911 at Leeton, Utah; dau of Edwin L. Oaks and Annie Christine Allen) and had children born in Vernal, Utah:

1947. BILLIE LEE WORKMAN born 2 June 1929; married 16 Aug. 1948 in Salt Lake City, Utah, to BERL UVON HARVEY (born 30 Aug. 1928 in Tridell, Uintah, Utah; dau of William Kellett Harvey and Minnie Ester Smith) and had children born in Vernal, Utah: Boneta Workman born 20 Oct. 1949; Glendon Harvey Workman born 18 June 1951; Robert Lee Workman born 2 May 1955.

1948. HYRUM EDWIN WORKMAN born 5 June 1931; married 2 June 1954 in Vernal, Utah, to DONNA JEAN BIRCH (born 2 Nov. 1933 in Roosevelt, Utah; dau of Richard Dick Birch and Ruby Pearl Wardell) and had children born in Vernal, Utah: Diana Workman (adopted) born 11

July 1951; Gary Lee Workman born 27 Aug. 1957; Annette Workman born 2 March 1961.

1949. LANAE WORKMAN born 28 March 1933; married 28 March 1950 in Vernal, Utah, to JUNIOR NEIL MERKLEY (born 7 March 1924 in Vernal, Utah; son of Morgan Merkley and Katherine Irma Carpenter) and had a dau: JuNae Merkley born 14 April 1952 at Vernal, Utah.

1950. EMMA MARIA WORKMAN born 19 Aug. 1936; married (1) 29 Nov. 1953 to WAYNE HOLLENBECK NELSON(born 27 July 1936 in Grand Junction, Colo; son of Marion Harden Nelson Sr. and Marie Hollenbeck.) No issue from this marriage. She married (2) 4 April 1958 in Vernal, Utah, to NED LORENZO GARDNER (born 17 Sept. 1930 in Hayden, Utah; son of Elmer Hennings Gardner and Hazel Gurr. His first wife of Jo Anne Bork. To this union was born: Rick L. Gardner born 29 March 1959 in Vernal, Utah.

1951. DEANN WORKMAN born 9 June 1938; married 27 July 1957 at Vernal, Utah, to KARY DUANE STRINGHAM (born 9 June 1938; son of Kenneth Rolfe Stringham and Verlie Veronica Anderson) and had children: twins Bret K. Stringham and Bart D. Stringham born 10 Sept. 1959 in Vernal, Utah.

1952. JIMMIE DALE WORKMAN born 6 Jan. 1942.

1953. JUANITA WORKMAN born 25 June 1944.

1884. DEE ALBERT WORKMAN, son of Jacob Reader Workman[305] (Jacob L.[284] John[74] Jacob[6] Abraham[1]) and Maria Amity Johnston; born 28 June 1871 in Snyderville, Utah; died 24 March 1933 in Vernal, Utah; married 2 Sept. 1895 to ELIZABETH COOK (born 26 July 1874; died 12 Jan. 1956 in Vernal, Utah; dau of John Morrison Cook and Elizabeth Ann Casper) and had children born in Vernal, Utah:

1954. SHERMAN DEE WORKMAN born 11 Jan. 1898; died 14 March 1960 in Vernal, Utah; married 20 March 1920 in Vernal, Utah, to ANICA WOOLSEY and had children: Clinton S. Workman; Kenneth R. Workman who married Venice Atwood; Carlyle D. Workman.

1955. VADA BEATRICE WORKMAN born 7 Nov. 1900; married 1 Sept. 1920 to WARREN HISLOP.

1956. RAYMOND VERNAL WORKMAN born 16 March 1907; died 8 Feb. 1908.

1885. LOIS ANN WORKMAN, dau of Jacob Reader Workman[305] (Jacob L.[284] John[74] Jacob[6] Abraham[1]) and Maria Amity Johnston; born 25 Sept. 1873 in Snyderville, Utah; died 9 June 1939 in San Diego, Calif; married 16 July 1890 in Salt Lake City, Utah, to SOLOMON PENDLETON TRIM (born 25 July 1863 in Park City, Utah; died 13 Sept. 1939 in San Diego, Calif; son of Hyrum Pendleton Trim and Maria Argent) and had children born in Vernal, Utah:

1957. DELOS P. TRIM born 24 May 1891; died 3 June 1950; married 23 July 1928 to ALICE BRACKEN and had a dau: Geraldine Trim born 20 Feb. 1918 in San Diego, Calif., who married Mr. Price.

1958. LOIS MARIE TRIM born 2 Feb. 1893; died in 1938; married 7 July 1915 to JOHN A. COMBS (born 9 Feb. 1895 in Sweet Springs, Missouri; son of George and Blanche Combs.) Their son: Russel Lloyd Combs, born 31 Oct. 1920 in San Diego, Calif., married and had a dau, Sherry Lynn Combs born 26 Nov. 1949 in San Diego, Calif.

*1959. GERTRUDE ESTELLA TRIM born 5 Dec. 1894.

*1960. VERTUE NEFTON TRIM born 6 April 1897 in Vernal, Utah.

1961. GEROLD Q. TRIM born 2 Aug. 1899; died 19 Jan. 1900.

1962. IONA V. TRIM born 4 Dec. 1900; married 24 Nov. 1921 to ELMER BLASE.

*1963. PHILA PHRENE TRIM born 6 Dec. 1902.

*1964. MADGE NAOMI TRIM born 7 Sept. 1904.

1965. ETHEL WINNIE TRIM born 23 June 1906; married 25 Nov. 1926 to Dr. NORMAN A. KIESEL (born 4 March 1907 in Newport, Ky; son of Charles and Katherine Kiesel) and had a son: Wesley A. Kiesel born 29 Nov. 1927 in San Diego, Calif.

*1966. ALTA EUNICE TRIM born 15 Dec. 1908.

1967. JACOB SOLOMON TRIM born and died 19 Oct. 1911.

1959. GERTRUDE ESTELLA TRIM, dau of Lois Ann Workman[1885] (Jacob Reader[305] Jacob L.[284] John[74] Jacob[6] Abraham[1]) and Solomon Pendleton Trim; born 5 Dec. 1894 in Vernal, Utah; married 28 May 1917 but divorced in Aug. 1937 to FREDRICK GRANT BUTTON (born 18 March 1895 in Hollister, California) and had children:

1968. LEON FREDRICK BUTTON born 16 Feb. 1918 in Oakland, Calif; married 4 Aug. 1952 to DOVIE LaSCALLA and had children: Bonnie Lee Button born 2 May 1942; Leon Fredrick Button born 12 Aug. 1945/6; Laura Lois Button born 13 Nov. 1947; Michael Lee Button born 7 March 1957.

1969. WANDA WINIFRED BUTTON born 20 Aug. 1925 in San Diego, Calif; married 24 April 1943 to ROBERT LEE WEBB and had children born in Lancaster, Ohio: Bette Lou Webb born 17 Jan. 1946; James Michael Webb born 15 Dec. 1947; Phyllis Webb born 5 Dec. 1949; Rebecca Sue Webb born 17 July 1956.

1960. VERTUE NEFTON TRIM, dau of Lois Ann Workman[1885] (Jacob Reader[305] Jacob L.[284] John[74] Jacob[6] Abraham[1]) and Solomon Pendleton Trim; born 6 April 1897 in Vernal, Utah; married 9 Dec. 1917 to LONNIE VERNE COUNTS (born 8 Jan. 1896 in Sweet Springs, Missouri; son of John Counts and Amanda Wren) and had children born in Los Angeles, Calif:

1970. EVELYN VERA COUNTS born 6 March 1919; married 13 April 1948 to HAROLD DAVID OWENS (born 6 Dec. 1919 in San Francisco, Calif; son of Harold Llewellyn Owens and Ida Maida Morrison, the adopted daughter of Henry and Maida Maw and was known also as Benadene Maida Maw.) To Evelyn and Harold were born in San Francisco, Calif: David Owens born 18 Nov. 1949; Thomas Llewellyn Owens born 14 July 1951; Robert Lonnie Owens born 15 July 1957.

1971. CATHERINE COUNTS born 6 Jan. 1921.

1963. PHILA PHRENE TRIM, dau of Lois Ann Workman[1885] (Jacob Reader[305] Jacob L.[284] John[74] Jacob[6] Abraham[1]) and Solomon Pendleton Trim; born 6 Dec. 1902 in Vernal, Utah; married 30 Nov. 1922 to ALMUS GELBERT (born 3 Dec. 1895 in Jasper, Alabama; son of James Allen Gelbert and Eliza Gelbert) and had children born in San Diego, Calif:

1972. WAYNE EARL GELBERT born 3 Dec. 1923.

1973. HELEN LORAINE GELBERT born 9 April 1926; died 27 June 1931.

1974. GLADYS MAE GELBERT born 4 March 1928; married JAMES EARL MAHLMEISTER (born 2 Nov. 1926 in Los Angeels, Calif) and had children: Lynda Ann Mahlmeister born 11 June 1949; Helen Lorraine Mahlmeister born 28 Feb. 1951; James Leo Mahlmeister born 27 July 1953; Bonnie Lue Mahlmeister born 6 July 1957.

1975. RALPH JAMES GELBERT born 23 July 1932; married and had children born in San Diego, Calif: Ann Lorraine Gelbert born 17 Aug. 1953; Gary James Gelbert born 11 May 1955; Patrick Anthony Gelbert born 29 June 1956; Robert Irvin Owens Gelbert born 8 Dec. 1957; LaRae Dawne Gelbert born 22 Aug. 1959.

1964. MADGE NAOMI TRIM, dau of Lois Ann Workman[1885] (Jacob Reader[305] Jacob L.[284] John[74] Jacob[6] Abraham[1]) and Solomon Pendleton Trim; born 7 Sept. 1904 in Vernal, Utah; died 3 July 1958 in Los Angeles, Calif; married 6 April 1923 in San Diego, Calif., to WILLIAM CARVEL KENNITH PRITCHARD (born 24 Jan. 1906 in Fresno, Calif; son of Jessie David Pritchard and Laura Lavern Cooledge; William was married previously to Vivian Loretta Harrison.) To Madge and William Pritchard were born:

1976. BETTY JEAN LAVERN PRITCHARD born 31 Jan. 1924 in San Diego, Calif; married (1) DALE WICKMAN; (2) ELMO J. MARTINEL.

1977. JACQUELINE PRITCHARD born 2 June 1926 in McMinnville, Oregon; married (1) STEPHEN ARTHUR LIPSCOMB and had a son: David Arthur Lipscomb born 17 Aug. 1944 in Los Angeles, Calif. Mr. Lipscomb died and Jasqueline married (2) 19 May 1952 in Reno, Nevada, to HARRY THOMAS O'NEILL (born 24 Sept. 1925 in Cleveland, Ohio; son of Harry O'Neill and Florence Peel) and had children: a daughter who died at birth; Pamela Jean O'Neill born 13 June 1954 in Inglewood, Calif; Robin Thomas O'Neill born 29 May 1958 in San Gabriel, Calif.

1978. VIOLET JOANN PRITCHARD born 17 March 1929 in Hawthorne, Calif; married (1) DONALD MORRISON; (2) 16 May 1948 to HOWARD C. WALKER.

1979. BARBARA LEE PRITCHARD born 18 Jan. 1932 in Belvedere Gardens, Calif; married 4 Feb. 1948 to THEODORE R. EMORY.

1966. ALTA EUNICE TRIM, dau of Lois Ann Workman[1885] (Jacob Reader[305] Jacob L.[284] John[74] Jacob[6] Abraham[1]) and Solomon Pendleton Trim; born 15 Dec. 1908 in Vernal, Utah; married 1 June 1938 to GEORGE DEAR (of Texas) and had children:

1980. BEVERLY DEAR born 2 April 1928 in San Diego, Calif; married Mr. Conner and had children born in San Diego, Calif: Stephen Paul Conner born 11 July 1950; James Michael Conner born 28 Oct. 1951; David Conner born 10 Nov. 1952; Caroline Conner born 10 May 1954.

1981. DENNIS GEORGE DEAR born 24 Aug. 1940 in San Diego, Calif.

1889. JOSEPHINE WORKMAN, dau of Jacob Reader Workman[305] (Jacob L.[284] John[74] Jacob[6] Abraham[1]) and Maria Amity Johnston; born 15 July 1881 in Snyderville, Utah; died 8 Jan. 1908 in Vernal, Utah; married WILLIAM ANDREWS (born 28 June 1878 in Mexico, Audrain, Missouri; died 9 Nov. 1927 in Boise, Idaho; son of Joshua Andrews and Ella U. Thornton; William married 2nd Grace Priest and 3rd Nancy May Reynolds Jones.) To Josephine and William were born:

1982. VIOLA PEARL ANDREWS born 30 Aug. 1901 in Vernal, Utah; married (1) in 1920 to HARRY LEELAND WELLMAN; (2) 15 Dec. 1930 to GEORGE WILLIAM HARRIS; (3) 28 Dec. 1940 to LLOYD WILLIAM RANNELLS.

*1983. EVA ROSE ANDREWS born 18 June 1904 in Boise, Idaho.

1983. EVA ROSE ANDREWS, dau of Josephine Workman[1889] (Jacob Reader Workman[305] Jacob L.[284] John[74] Jacob[6] Abraham[1]) and William Andrews; born 18 June 1904 in Boise, Idaho; married 20 April 1924 in Pendleton, Oregon, to WILLIAM HOLMES (born 8 March 1899 in Livingston, Montana) and had children born in Boise, Idaho:

1984. SHIRLEY MAE HOLMES born 22 Dec. 1925; married 3 Oct. 1944 to WILLIAM BLAINE ENGLAND.

1985. ROBERT WILLIAM HOLMES born 6 Feb. 1929.

1986. JEANNINE ELAINE HOLMES born 2 Jan. 1933; married 20 Sept. 1952 to WILLIAM BOYD HENDRICKS but divorced.

1987. BILLIE-LEA HOLMES born 14 Jan. 1937; married 6 Sept. 1955 to GEROLD FERLIN HUNT.

1892. VERNAL AMBROSE WORKMAN, son of Jacob Reader Workman[305] (Jacob L.[284] John[74] Abraham[1]) and Maria Amity Johnston; born 8 May 1888 in Vernal, Utah; died 9 June 1948 in Vernal, Utah; married 26 July 1908 in Vernal, Utah, to FLORENCE ESTELLA GURR (born 24 May 1892 in Vernal, Utah; dau of Enoch Spencer Gurr and Lydia Ann Cook) and had children born in Vernal, Utah:

1988. LEOLA GRACE WORKMAN born 1 May 1910; died 11 Feb. 1921.

*1989. FLORENCE ELLA WORKMAN born 29 Dec. 1912.

1990. VERNAL DELOSS WORKMAN born 2 March 1914.

*1991. SYBLE WORKMAN born 19 May 1916.

*1992. FLOYD ENOCH WORKMAN born 3 Oct. 1917.

1993. HOWARD JESSE WORKMAN born 16 Jan. 1921; married 19 Aug. 1946 at Reno, Nevada, to ORA CURFEW (born 13 Dec. 1927 in Randlett, Utah; dau of John Hamilton Curfew and Olive Durfee) and had children born in Vernal, Utah: Paula Workman born 4 Dec. 1948; Talitha Workman born 11 Jan. 1952; Jana Rae Workman born 3 April 1957.

1994. DALLAS RAY WORKMAN born 14 June 1924 in Vernal, Utah; married 5 Sept. 1945 in Salt Lake City, Utah, to GENEVE LEWIS (born 16 Jan. 1926 in Vernal, Utah; dau of Franklin Lewis) and had children: Susan Dawn Workman born 26 Aug. 1946 in Vernal, Utah; Dallas Ray Workman Jr. born 25 March 1950 in Logan, Utah; Kathleen Workman born 24 Aug. 1951 in Salt Lake City, Utah; Michael Robert Workman born 28 Dec. 1953 in Salt Lake City, Utah; Anne Michelle Workman born 23 Jan. 1955 in Salt Lake City, Utah.

1995. JAMES McCOY WORKMAN born 1 Aug. 1929 in Vernal, Utah; married 19 Oct. 1949 in Salt Lake City, Utah, to NORMA JEAN WHITTAKER (born 12 July 1928 in Benjamin, Utah; dau of Isaac Curl Whittaker and Sarah Evangeline Hone) and had children: James McCoy Workman Jr. born 20 Feb. 1951 in Richmond, Calif; Terry Lynne Workman (dau) born 8 Jan. 1953 in Salt Lake City, Utah; Toni Lee Workman (dau) born 23 March 1955 in Richland, Washington.

1989. FLORENCE ELLA WORKMAN, dau of Vernal Ambrose Workman[1892] (Jacob Reader[305] Jacob L.[284] John[74] Jacob[6] Abraham[1]) and Florence Estella Gurr; born 29 Dec. 1912 in Vernal, Utah; married 28 June 1935 in Salt Lake City, Utah, to GEORGE CARELESS DAVIS (born 28 June 1907 in Vernal, Utah; son of John Nightengale Davis and Wilhelmina Jasperson) and had children born in Vernal, Utah:

1996. KENT GEORGE DAVIS born 26 March 1936; married 22 June 1958 to ROBERTA JAN SCHNEIDER (dau of Robert Schneider.)

1997. LEAH RAE DAVIS born 3 Aug. 1937; married 14 June 1957 to ROBERT L. PETERSON Jr. and had children: Deborah Gale Peterson born 26 May 1958 in the state of Washington; Brent Robert Peterson born 20 Nov. 1959 in Sacramento, Calif.

1998. WAYNE JOHN DAVIS born 15 April 1941.

1999. MAX VANCE DAVIS born 29 July 1944.

2000. MARK WORKMAN DAVIS born 1 Jan. 1954.

1990. VERNAL DeLOSS WORKMAN, son of Vernal Ambrose Workman[1892] (Jacob Reader[305] Jacob L.[284] John[74] Jacob[6] Abraham[1]) and Florence Estella Gurr; born 2 March 1914 in Vernal, Utah; married 3 Sept. 1933 in Vernal, Utah, to MABEL LENORE ATWOOD (born 20 Dec. 1915 in Raymond, Canada; dau of Stephen W. Atwood and Aurilla Packard) and had children:

2001. REED DeLOSS WORKMAN born 4 June 1936 in Vernal, Utah; married 11 June 1955 in Salt Lake City, Utah, to LEORA KIRK (dau of Floyd R. Kirk) and had children born in Salt Lake City, Utah: Cynthia Lee Workman born 5 March 1956; Kathy Jo Workman born 5 Jan. 1957; Anita Workman born March 1958.

2002. LAVERN WORKMAN born 9 June 1939 in Vernal, Utah.

2003. DEAN BRENT WORKMAN born 24 June 1944 in Vernal, Utah.

2004. GARY GENE WORKMAN born 27 Dec. 1945.

2005. NADINE WORKMAN born 26 Feb. 1947.

1991. SYBLE WORKMAN, dau of Vernal Ambrose Workman[1892] (Jacob Reader[305] Jacob L.[284] John[74] Jacob[6] Abraham[1]) and Florence Estella Gurr; born 19 May 1916 in Vernal, Utah; married 10 March 1934 at Vernal, Utah, to CLEMENT EATON (born 3 May 1905 in Vernal, Utah; died 2 Sept. 1958 in Salt Lake City, Utah; son of Ernest Eaton and Susannah McKowen) and had children:

2006. ELLA JEANINE EATON born 9 Feb. 1935 in Vernal, Utah; married 15 March 1952 in Salt Lake City, Utah, to ROBERT WAYNE JENSEN born 11 March .....; son of James Robert Jensen and Fay Wells) and had children born in Salt Lake City, Utah; Steven Wayne Jensen born 2 March 1953; Teresa Ann Jensen born 29 Oct. 1954; Cindy Lee Jensen born 26 March 1957; Shauna Rae Jensen born 16 Dec. 1959.

2007. DENNIS RAY EATON born 22 Aug. 1944 in Vernal, Utah.

1992. FLOYD ENOCH WORKMAN, son of Vernal Ambrose Workman[1892] (Jacob Reader[305] Jacob L.[284] John[74] Jacob[6] Abraham[1]) and Florence Estella Gurr; born 3 Oct. 1917 in Vernal, Utah; married 17

July 1937 in Duchesne, Utah, to REVA SHINER (born 8 Feb. 1918 in Vernal, Utah; dau of Chauncy Huse Shiner and Flossie Rose Evans) and had children born in Vernal, Utah:

2008. BOYD WORKMAN born 8 Feb. 1939; married 13 March 1957 in Vernal, Utah, to SHARON LOLA WILSON (born 8 July 1939 in Vernal, Utah; dau of Benjamin Vere Wilson and Lola Manwaring) and had children born in Vernal, Utah: Kerri Workman (dau) born 6 Nov. 1957; Ronnie Boyd Workman born 30 Sept. 1959; Diane Workman born 26 Sept. 1960.

2009. GARTH K. WORKMAN born 2 June 1940.

2010. ELAINE WORKMAN born 7 Nov. 1941; married 2 April 1960 in Vernal, Utah, to JAMES GARFIELD ANDERSON (born 12 Aug. 1934 in Nome, North Dakota; son of James O. Anderson and Carla Strand) and had a dau: Debora Lynn Anderson born 4 March 1961 in Moorhead, Clay, Minnesota.

2011. GARRY WORKMAN born 20 Dec. 1944; died 20 Dec. 1944.

306. JOHN ALMA WORKMAN, son of Jacob L. Workman[284] (John[74] Jacob[6] Abraham[1]) and Nancy Reader; born 19 Dec. 1839 in Overton Co., Tenn; died 14 April 1904; married ADELIA DELILA PIERCE (born 30 Jan. 1847 in Benson Port, dau of Joseph W. Pierce and Mary Maria Keath) and had children:

*2012. JOHN ALMA WORKMAN born 27 May 1865 in Salt Lake City, Utah; died July 1943.

*2013. ISAAC RILEY WORKMAN born 10 March 1869.

*2014. MARY ADALINE WORKMAN born 6 April 1871 in Salt Lake City, Utah.

*2015. JACOB LEWIS WORKMAN born 24 July 1873 in Salt Lake City, Utah.

2016. ADELIA DELILA WORKMAN born 1 March 1876 in Salt Lake City, Utah.

*2017. JOSEPH PIERCE WORKMAN born 16 Dec. 1878 in Snyderville, Summit, Utah.

*2018. GEORGE ELY WORKMAN born 5 June 1881 in Snyderville, Utah.

John Alma Workman loved music and was the family "fiddler." He brought pleasure wherever he went and was much in demand for the early pioneer parties. This talent was passed on to his eldest son, John Alma, who regaled the early Workman Reunions in Liberty Park, Salt Lake City, Utah, with his music.

Adelia Delila Pierce married (2) WILLIAM EDGAR FRENCH.

2012. JOHN ALMA WORKMAN, son of John Alma Workman[306] (Jacob L.[284] John[74] Jacob[6] Abraham[1]) and Adelia Delila Pierce; born 27 May 1865 in Salt Lake City, Utah; died in July 1943 in Los Angeles, Calif; married SUSAN CATHERINE BARBEN (born 23 Oct. 1869 in Hondric, Bern, Switzerland; died 3 May 1960 in Los Angeles, California; dau of Jacob Barben and Susan Bergner) and had children:

*2019. JOHN ALMA WORKMAN born 4 Nov. 1887 in Vernal, Utah; died 22 May 1959 in West Jordan, Utah.

2020. JOSEPH WILLIAM WORKMAN born 2 Nov. 1890 in Vernal, Utah; died 5 Oct. 1918 in France, a casualty of World War I.

Top row, left to right—John Alma Workman, Adelia Delila Pierce. Center—John Alma Workman Jr., Susan Catherine Barben Workman. Upper right—Frank Rich, Lillian Workman Rich, mother Susan C. Barben Workman, Ray Rich, son of Frank and Lillian W. Rich. Bottom row left to right—Eugene Workman and mother Susan C. Barben Workman. Right, John Alma (Allie) Workman III, Laura (Lila) McKee Workman and members of his family. Extreme right—Eugene Workman, Eleanor Edwards Workman.

*2021. JACOB FRANKLIN WORKMAN born 28 Aug. 1892 in Park City, Utah.

*2022. SUSAN LILLIAN WORKMAN born 20 May 1895 in Vernal, Utah.

2023. EDGAR RAY WORKMAN born 10 July 1898 in Vernal, Utah; died 3 May 1918 in Cardston, Alberta, Canada.

2024. FLORENCE ADELIA WORKMAN born 26 Nov. 1900 in Vernal, Utah; died 18 March 1901.

2025. BARBEN WORKMAN born 22 March 1902 in Vernal, Utah; died 11 Aug. 1923 in Newdale, Idaho.

2026. RHUBEN QUINCY WORKMAN born 7 Dec. 1905 in Vernal, Utah; married 17 Dec. 1931 to ROSALIE ROBB.

2027. EUGENE WORKMAN born 4 Sept. 1908 in Vernal, Utah; married 26 Oct. 1947 to ELEANOR EDWARDS.

2028. JESSE WORKMAN born 10 Nov. 1911 in Magrath, Alberta, Canada; married 22 March 1940 to RUSSELL COLLINS.

John Alma Workman was one of the original founders of the Workman Family Organization and supported it devotedly during his lifetime.

2019. JOHN ALMA WORKMAN, son of John Alma Workman[2012] (John Alma[306] Jacob L.[284] John[74] Jacob[6] Abraham[1]) and Susan Catherine Barben; born 4 Nov. 1887 in Vernal, Utah; died 22 May 1959 in Salt Lake City, Utah; married LAURA (LILA) McKEE (born 10 Dec. 1888 in Vernal, Utah; dau of Joseph A. McKee and Laura Orser) and had children:

2029. JOSEPH ALMA WORKMAN born 24 Jan. 1910 in Vernal, Utah; married 12 Sept. 1934 to DELLA PALMER.

2030. LAURA WORKMAN born 4 June 1911 in Vernal, Utah; married DONALD C. HARDY.

2031. WESTON J. WORKMAN born 30 Nov. 1913 in Vernal, Utah; married 7 April 1937 to ALTON BECHSTEAD.

2032. ALTA WORKMAN born 12 Dec. 1915 in Vernal, Utah; married LAMVIN HOLLIDAY.

2033. CLAIR McKEE WORKMAN born 9 March 1918 in Vernal, Utah; married DONNA THOMPSON.

2034. ALICE WORKMAN born 7 June 1920 in Rexburg, Idaho; married RAY O. TURNBOW Jr.

2035. WILLIAM REX WORKMAN born 3 March 1922 in Vernal, Utah; died a child.

2036. ALLEN WORKMAN born 3 April 1924 in Vernal, Utah; died a child.

2037. DONNA MARIE WORKMAN born 5 July 1929 in Vernal, Utah; married CARL ANDERSON.

2021. FRANKLIN JACOB WORKMAN, son of John Alma Workman[2012] (John Alma[306] Jacob L.[284] John[74] Jacob[6] Abraham[1]) and Susan Catherine Barben; born 28 Aug. 1892 in Park City, Utah; married 20 Nov. 1916 in St. Anthony, Idaho, to LUCY COILA SIMPSON (born 13 Jan. 1896 in Goose Creek, Idaho) and had children:

2038. MARY ORLENE WORKMAN born 7 Nov. 1917 in Magrath, Canada; married VAUD NYE.

2039. JOYCE COILA WORKMAN born 22 May 1920 in Newdale, Idaho; married WAYNE HOOD.

2040. NORMA RAE WORKMAN born 16 May 1922 in Pocatello, Idaho; married LEE LUCAS.

2041. FRANK LAMAR WORKMAN born 14 Oct. 1925 in Salt Lake City, Utah; married 24 March 1948 in Los Angeles, California, to DARLENE ZINA DASTRUP (born 25 May 1927 in Salt Lake City, Utah; dau of Thomas Earl Dastrup and Zina Elvada Brown) and had a dau (adopted): Donna Zina Workman born 4 April 1957 in Encino, California.

Mr. Workman became a dental surgeon with offices in Glendale, Calif.

Franklin Jacob Workman, educated in Vernal, Utah and the Knight Academy at Raymond, Alberta, Canada, was a farmer for a time, first in Magrath, Canada, and later in the state of Nevada, moving from there to Newdale, Idaho. In Pocatello, Idaho, in 1922 he worked for the Union Pacific Railroad; worked for a time in Salt Lake City and moved from there in 1928 to Long Beach, California, eventually, in 1933, going to Glendale, California, where he entered the postal service.

2022. SUSAN LILLIAN WORKMAN, dau of John Alma Workman[2012] (John Alma[306] Jacob L.[284] John[74] Jacob[6] Abraham[1]) and Susan Catherine Barben; born 20 May 1895 in Vernal, Utah; married 27 Nov. 1916 to FRANKLIN ARTHUR RICH (son of Adelbert Coulson Rich and Alice Horsley) and had children:

2042. ADELBERT FRANKLIN RICH born 15 March 1918 in Lethbridge, Alberta, Canada; married 4 March 1942 in Mesa, Arizona, to NORMA LUCILLE EDWARDS (born 13 Jan. 1924 in Des Moines, Iowa; dau of Robert Arthur Edwards and Doris Lucille Lawrence) and had children: Adelbert Franklin Rich born 26 Nov. 1945 in Long Beach, Calif; Janice Adele Rich born 28 Nov. 1951 in Cedar City, Utah; Melodie Rich born 14 May 1960 in Cedar City, Utah.

2043. VERNE ARTHUR RICH born 17 Nov. 1921 in Pocatello, Idaho; married 4 March 1946 to MAE CHENEY (born 26 March 1924 in Victor, Teton, Idaho; dau of Wayne LaSall Cheney and Roxey Lula Jeffson) and had children born in Los Angeles, Calif: Kenneth Cheney Rich born 1 Aug. 1949; Charlotte Mae Rich born 19 April 1951; Michael Verne Rich born 12 July 1953.

2044. RAY EUGENE RICH born 30 Sept. 1923 in San Jose, Santa Clara, California; married 17 Nov. 1956 in St. George, Utah, to ROSE VERNAL IVERSON (born 11 Jan. 1930 in Mt. Trimble, Arizona; dau of Vernon Martin Iverson and Nora Aldridge) and had children born in Provo, Utah: Judy Ray Rich born 20 Aug. 1957; David Franklin Rich born 20 Oct. 1958; Nancy Rose Rich born 29 Dec. 1959.

2013. ISAAC RILEY WORKMAN, son of John Alma Workman[306] (Jacob L.[284] John[74] Jacob[6] Abraham[1]) and Adelia Delila Pierce; born 10 March 1869 in Payson, Utah; died 11 July 1930 in Vernal, Utah; married 24 July 1891 in Vernal, Utah, to MARY ELEANOR RICKS (born 22 May 1873 in Benson Ward, Cache, Utah; dau of William Ricks and Mary Emily Clark) and had children:

2045. RILEY ISAAC WORKMAN born 26 March 1893 in Vernal, Utah; married JULIA OLSEN.

2046. FERN WORKMAN born and died 1 Jan. 1895 in Vernal, Utah.

William Henry Glines and wife Mary Adaline Workman Glines family (ten of the twelve children). Left to right, top row—Alden Claire Glines, Mary Violet Glines, Edgar Vere Glines, Adelia Delila Glines, Joseph Hyrum Glines, Lola Merrill Glines, Newel Howard Glines, Nellie Erma Glines, Glenn Lynn Glines, Bazil Zoram Glines. Sitting—Mary Adaline Workman Glines, William Henry Glines.

2047. BLANCH WORKMAN born 14 April 1896 in Vernal, Utah; died 3 May 1919; married LESLIE COMBS.

2048. ADELIA BERNIECE WORKMAN born 13 Jan. 1899 in Vernal, Utah; married J. RICHMOND MOORE.

2049. PAULINE NANCY WORKMAN born 22 Feb. 1902; died 8 March 1902 in Vernal, Utah.

2050. ELVA WORKMAN born 26 June 1903 in Vernal, Utah; married CORDON E. CAHOON.

2051. GEORGE CLYDE WORKMAN born 2 Nov. 1904 in Raymond, Alberta, Canada; died 23 Sept. 1917.

2052. IVAN EUGENE WORKMAN born 4 Oct. 1907 in Raymond, Alberta, Canada.

2053. HAZEL MELISSA WORKMAN born 31 March 1910 in Raymond, Canada.

2054. JOHN ALMA WORKMAN born 1 Sept. 1912 in Macleod, Alberta, Canada.

2014. MARY ADALINE WORKMAN, dau of John Alma Workman[306] (Jacob L.[284] John[74] Jacob[6] Abraham[1]) and Adelia Delila Pierce; born 6 April 1871 in Salt Lake City, Utah; married 24 Sept. 1890 in Logan, Utah, to WILLIAM HENRY GLINES (born 24 July 1862 in Cedar Fort, Utah; died 19 Dec. 1941 in Salt Lake City, Utah; son of James Harvey Glines and Elizabeth Ann Myers or Mayers. William H. Glines was married first, 1 July 1886, to Martha Ann Murray.) The children of Mary A. Workman and William H. Glines were:

2055. WILLIAM HENRY GLINES Jr. born 30 Nov. 1891 in Vernal, Utah; died 10 Dec. 1908.

*2056. MARY VIOLET GLINES born 17 April 1893 in Vernal, Utah.

*2057. ADELIA DELILA GLINES born 22 Feb. 1895 in Vernal, Utah.

2058. NELLIE ERMA GLINES born 26 Feb. 1897 in Vernal, Utah; married (2) 6 Dec. 1922 in LaGrande, Oregon ,to EDGAR WILLIAM NIELSON (born 7 Feb. 1895 in Redmond, Utah; died 4 May 1954 in Salt Lake City, Utah; son of Peter I. Nielson and Emily Paulson.) Nellie married (3) ANNES H. BARNEY. No children.

*2059. LOA MERRILL GLINES born 22 July 1899 in Vernal, Utah; married 12 May 1931 to JACOB ANCIL WORKMAN[2891]. See his record.

*2060. BASIL ZORAM GLINES born 31 Oct. 1901 in Vernal, Utah.

*2061. ALDEN CLAIRE GLINES born 5 April 1904 in Raymond, Alberta, Canada.

*2062. JOSEPH HYRUM GLINES born 15 June 1906 in Spring Coulee, Alberta, Canada.

[9]2063. EDGAR VERE GLINES born 18 June 1908 in Raymond, Canada.

*2064. GLENN LYNN GLINES born 20 June 1910 in Cardston, Alberta, Canada.

*2065. NEWELL HOWARD GLINES born 27 Nov. 1912 in Macleod, Alberta, Canada.

2066. IRVIN RAY GLINES born Nov. 1914 in Cardston, Canada; died 1914.

Top row, left to right—Nellie Erma Glines Nielson, Edgar William Nielson, Annes Barney, Nellie Erma Glines Barney. Center row, left to right—Loa Merrill Glines Workman, Jacob Ancil Workman, Adelia Delila Glines Brown, Horace Little Brown. Lower row, left to right—Mary Violet Glines Attridge, Albert Attridge, Mary Violet Glines, Attridge Beal, Denzil Thorpe Beal, Frederick Kenneth Stevenson, Evelyn Glines Attridge Stevenson.

2056. MARY VIOLET GLINES, dau of Mary Adaline Workman[2014] (John Alma[306] Jacob L.[284] John[74] Jacob[6] Abraham[1]) and William Henry Glines; born 17 April 1893 in Vernal, Utah; married 4 Dec. 1918 in Calgary, Alberta, Canada, to ALBERT ATTRIDGE (born 6 July 1893 in Bally Dehob, County Cork, Ireland; died 18 Dec. 1950 in Vernon, British Columbia, Canada; son of Arthur Attridge and Elizabeth Willis) and had children born in Calgary, Alberta, Canada:

2067. EVELYN GLINES ATTRIDGE born 31 Jan. 1920; married 31 July 1942 in Calgary, Canada, to FREDERIC KENNETH STEVENSON (born 2 May 1920 in Toronto, Ontario, Canada; son of Frederic Stevenson and Miss MacLean) and had children born in Vernon, B. C., Canada: Judith Stevensn born 26 May 1944; Ronald Frederic Kenneth Stevenson born 14 Jan. 1949.

2068. ALBERT WILLIAM ATTRIDGE born 7 March 1923; married 26 May 1945 to HAZEL KATHLEEN THORPE (born 4 Aug. 1923 in Carnation, Alberta, Canada; dau of Frank Thorpe) and had children born in Vernon, B. C., Canada: Susan Attridge and Linda Attridge, twins, born 9 May 1949; James Edward Attridge born 26 May 1957; Timmy Attridge born 27 June 1959.

2057. ADELIA DELILA GLINES, dau of Mary Adaline Workman[2014] (John Alma[306] Jacob L.[284] John[74] Jacob[6] Abraham[1]) and William Henry Glines; born 22 Feb. 1895 in Vernal, Utah; married 26 Aug. 1916 to HORACE LITTLE BROWN (born 23 Dec. 1894 in Salt Lake City, Utah; died 12 Aug. 1958 in Salt Lake City, Utah; son of James Tanner Brown and Marion Little) and had children born in Salt Lake City, Utah:

2069. HORACE CLYDE BROWN born 2 Aug. 1917; died 19 Nov. 1937; married DORIS VERSLUIS.

2070. BARBARA GLINES BROWN born 22 Aug. 1918; married 28 Sept. 1940 to RALPH SCHOENHALS and had children born in Salt Lake City, Utah: Douglas Ralph Schoenhals who died 11 Nov. 1960; Sandra Schoenhals; Lila Jean Schoenhals; Joseph (Joey) Schoenhals.

2071. LAVON GLINES BROWN born 29 March 1920; married 20 Dec. 1946 to ELMO SCOTT and had children born in Salt Lake City, Utah: Kent Scott; Kathy Sue Scott; Randy Scott.

2072. KEITH GLINES BROWN died in childhood.

2073. BETH GLINES BROWN born 5 July 1926; married (1) GEORGE BARNES but later divorced. They had twins born in Salt Lake City, Utah: Carol Anne Barnes and George Dale Barnes born 27 Dec. 1948.

Beth Glines Brown married (2) 29 April 1954 in Salt Lake City, Utah, to DONALD PETER HANSEN (born 30 Oct. 1926 in Fort Dodge, Iowa; son of Hans Peter Hansen) and had a dau: Annabel Lee Hansen born 28 Nov. 1954 in Salt Lake City, Utah.

2060. BASIL ZORAM GLINES, son of Mary Adaline Workman[2014] (John Alma[306] Jacob L.[284] John[74] Jacob[6] Abraham[1]) and William Henry Glines; born 31 Oct. 1901 in Vernal, Utah; married 24 Nov. 1927 in Cardston, Alberta, Canada, to GRACE LAMB (born 31 Aug. 1908 in Woolford, Alberta, Canada; dau of Alonzo Lamb and Maria Elizabeth Nelson) and had children born in Cardston, Alberta, Canada:

2074. ARLIN LAMB GLINES born 14 Sept. 1928; married 9 June 1953 in Cardston, Canada, to WINONA GLADYS JOHNSON (born 25 Nov. 1929 in Barnwell, Alberta, Canada; dau of Ralph McClellan Johnson and Ruby Azelia Jensen) and had children : Randa Glines born 23 April 1954 in Provo, Utah; Rolan W. Johnson Glines born 2 Feb. 1956 in American Fork, Utah; Lee Johnson Glines born 30 Sept. 1957 in Salt Lake City, Utah; Layne Johnson Glines born 28 May 1959 in Salt Lake City, Utah; Anita Glines born 2 Feb. 1961 in Murray, Utah.

2075. REECE LAMB GLINES born 9 Nov. 1930; married LUZON BRINGHURST.

2076. LARAINE GLINES born 25 April 1933; married 31 July 1958 in Cardston, Canada, to JAMES ALLEN CLARK LATHAM (of Grantsville, Utah) and had a son: James Allen Glines Latham born 30 Aug. 1959 in Cardston, Canada.

2077. REX LAMB GLINES born 20 Dec. 1935; married April 1959 in Las Vegas, Nevada, to SHARON HOLLADAY (born 18 March 1941 in Magrath, Alberta, Canada; dau of Lorenzo Holladay and Isabella .....) and had a dau: Sherridean Glines born 24 Jan. 1960 in Cardston, Alberta, Canada.

2078. JOYCE GLINES born 18 Oct. 1939.

2079. SHARON GLINES born 6 Dec. 1943.

2061. ALDEN CLAIRE GLINES, son of Mary Adaline Workman[2014] (John Alma[306] Jacob L.[284] John[74] Jacob[6] Abraham[1]) and William Henry Glines; born 5 April 1904 in Raymond, Alberta, Canada; married 11 April 1932 in Salt Lake City, Utah, to ZELMA LAURITZEN (born 3 May 1905; dau of Peter Lauritzen and Mary Terry) and had children:

2080. DELOA DAWN GLINES born 15 Dec. 1932 in Salt Lake City, Utah; married 29 May 1959 in Salt Lake City, Utah, to ROBERT VAL THURSTON (born 5 Feb. 1928 in Richfield, Utah; son of Edwin ElRay Thurston and Martena Nelsina Sorenson) and had a dau: Leigh Ann Thurston born 2 July 1960 in Salt Lake City, Utah.

2081. JARED PETER GLINES born 21 June 1934 in Salt Lake City, Utah; married 15 Dec. 1956 in Montana to MARTHEL SUSAN MARBLE and had children born in San Diego, California: Tracey Lou Glines born 31 Aug. 1957; Jessica Lynn Glines born Oct. 1958; Nancy Lea Glines born 4 July 1960.

2082. RODGER CLAIRE GLINES born 20 Feb. 1936; married Nov. 1959 in Idaho Falls, Idaho, to SARAH ANN BRINGHURST.

2083. FREDERICK WILLIAM GLINES born 14 June 1938 in Van Nuys, California; married 23 May 1959 in Las Vegas, Nevada, to JOYCE ..... and had children: Lori Kathleen Glines and Linda Christine Glines (twins) born in California; Denise Marie Glines born 22 Feb. 1961 in Las Vegas, Nevada.

2084. LOANNA MARY GLINES born 16 March 1940 in California.

2062. JOSEPH HYRUM GLINES, son of Mary Adaline Workman[2014] (John Alma[306] Jacob L.[284] John[74] Jacob[6] Abraham[1]) and William Henry Glines; born 15 June 1906 in Spring Coulee Alberta, Canada; married SARAH LOUISE WHEELER (divorced later) and had children:

2085. ARCHIE GLINES who died 5 Oct. 1937, a child.

2086. ALAN LEROY GLINES born 30 Oct. 1933 in Cutbank, Nevada; married 2 June 1951 to SANDRA LEE GILL (born 6 July 1933 in Albuquerque, New Mexico; dau of John Buckner Gill) and had children: Catherine Louise Glines born 10 March 1952 in San Francisco, Calif; John Alan Glines born 18 June 1953 in Salt Lake City, Utah; Ronald LeRoy Glines born 24 May 1956 in San Francisco, California.

2087. DIANE GLINES born 7 Oct. 1935; married in Feb. 1951 to RONALD LEVURN (son of Gaston LeVurn.)

2063. EDGAR VERE GLINES, son of Mary Adaline Workman[2014] (John Alma[306] Jacob L.[284] John[74] Jacob[6] Abraham[1]) and William Henry Glines; born 18 June 1908 in Raymond, Alberta, Canada; married 24 Oct. 1928 in Cardston, Alberta, Canada, to ETHEL MARY ROBERTS (born 27 July 1910 in Raymond, Alberta, Canada; dau of William Wallace Roberts and Estella LaVern Pickett) and had children:

2088. WILLIAM EDGAR GLINES born 7 July 1929 in Woolford, Alberta, Canada.

2089. ENOLA RANEE GLINES born 15 Nov. 1932 in Salt Lake City, Utah; died 28 Sept. 1942.

2090. DENNIS R. GLINES born 28 April 1935 in Salt Lake City, Utah; died 25 Dec. 1935.

2064. GLENN LYNN GLINES, son of Mary Adaline Workman[2014] (John Alma[306] Jacob L.[284] John[74] Jacob[6] Abraham[1]) and William Henry Glines; born 20 June 1910 in Cardston, Alberta, Canada; married 30 Jan. 1933 in Salt Lake City, Utah, to ERMA DELILAH WILLIAMS (born 18 April 1908 in Salt Lake City, Utah; dau of Frederick Francis Williams and Minunette Sellers) and had children born in Salt Lake City, Utah:

2091. MARILYN GLINES born 18 Oct. 1933; married 7 Nov. 1952 in Salt Lake City, Utah, to LEROY LESLIE SHORT (born 6 Feb. 1929 in Salt Lake City, Utah; son of Harold Leslie Short and Blanche Alice Schmit) and had children born in Salt Lake City, Utah: Michael LeRoy Short born 7 May 1955; Gary Lynn Short born 4 July 1956, died 3 Aug. 1956; Larry Glines Short born 13 July 1957; Diane Short born 12 Feb. 1960.

2092. DONALD LYNN GLINES born 16 March 1935; married 20 June 1958 in Salt Lake City, Utah, to SHIRLEY FAYE BROWN born 18 Dec. Dec. 1934 in Salt Lake City, Utah; dau of John James Brown and Irma Keele) and had children born in Salt Lake City, Utah: Cynthia Lynn Glines born 12 July 1959; Sylvia Lee Glines born 1 July 1960.

2093. DAVID WILLIAMS GLINES born 23 Aug. 1937 in Salt Lake City, Utah; married 15 Jan. 1960 in Salt Lake City, Utah, to DOVIE GLYNN BERRY (born 19 April 1940 in Sarah, Pate Co., Miss; dau of William Francis Berry and Connie Beatrice Frazier) and had a dau: Susan Rae Glines born 17 Dec. 1960 in Salt Lake City, Utah.

2065. NEWELL HOWARD GLINES, son of Mary Adaline Workman[2014] (John Alma[306] Jacob L.[284] John[74] Jacob[6] Abraham[1]) and William Henry Glines; born 27 Nov. 1912 in Macleod, Alberta, Canada; married (1) .....; married (2) ELVA CARMEL REINHART (dau of Claude Bertram Reinhart and Sarah Kolkasky) and had children born in Los Angeles, Calif:

Upper row, left to right—Glenn Lynn Glines, Erma Delila Williams Glines, Donald Lynn Glines, Shirley Fay Brown Glines, Cynthia Lynn Glines, Sylvia Lee Glines. Center, left—Marilyn Glines Short, Diana Short, LeRoy Leslie Short, Michael LeRoy Short, Larry Glines Short. Lower row, left to right—William Edgar Glines, Ethel Mary Roberts Glines, Edgar Vere Glines, Dennis R. Glines. Lower right—David William Glines, Dovie Glynn Berry Glines, Susan Rae Glines baby.

2094. SHERRY ELLEN GLINES born 8 April 1936.

2095. ELAINE SARAH GLINES born 29 April 1937; died in 1960; married Mr. DENNY.

Newell H. Glines and Elva Reinhart were divorced and he married (3) DOROTHY .....; (4) SHEILA .....; (5) in 1953 to BETTY LOU SMITH (born 13 Jan. 1932; she was married first to John W. Hopkins and had a son: John W. Hopkins born 24 May 1949.) To Newell Howard Glines and Betty Lou Smith were born:

2096. TERRY LEE GLINES born 26 March 1954.

2097. JERRY LEE GLINES born 14 June 1955.

2098. RONALD LYNN GLINES born 19 Sept. 1956.

2015. JACOB LEWIS WORKMAN, son of John Alma Workman[306] (Jacob L.[284] John[74] Abraham[1]) and Adelia Delilah Pierce; born 24 July 1873 in Salt Lake City, Utah; married 30 March 1893 in Vernal, Utah, to INEZ PEARL TAYLOR (born 9 April 1876 in Eden, Weber, Utah; dau of Alma A. Taylor and Celia Annabelle Keyes) and had children:

2099. DELBERT DELROY WORKMAN born 26 Jan. 1894; died 25 Sept. 1894 in Vernal, Utah.

2100. MARVEL ALMA WORKMAN born 10 Sept. 1895 in Vernal, Utah.

2101. CELIA FERN WORKMAN born 27 Nov. 1897 in Vernal, Utah; married 26 July 1917 in Macleod, Canada, to LEWIS ELMER SPACKMAN (born 4 Feb. 1891 in Peterson, Morgan, Utah; son of William Henry Spackman and Ascie Matilda Bokman) and had children: Fern Ella Spackman born 21 July 1918 in Lethbridge, Alta, Canada; Robert Lewis Spackman born 6 March 1920 in Sterling, Alta, Canada; Grant Lawrence Spackman born 3 Aug. 1921 in Lethbridge, Canada; Dorothy Pearl Spackman born 23 March 1926; Nora Vivian Spackman born 18 July 1927 in Lethbridge, Canada; Ronald Elmer Spackman born 13 Feb. 1931 in Lethbridge, Canada.

2102. FOSTER McKINLEY WORKMAN born 27 Oct. 1900 in Rawlins, Wyoming; died 8 Feb. 1911 in Macleod, Canada.

2103. ROSETTA PEARL WORKMAN born 2 May 1902 in Vernal, Utah; died 13 Sept. 1903.

2104. LEILA VIVIAN WORKMAN born 7 June 1906 in Spring Cabel, Alberta, Canada; married PAUL DOUGLAS RATHAUSEN.

2105. JACOB LLOYD WORKMAN born 12 Nov. 1908 in Raymond, Canada; married HILMA MILDRED GRANDELL.

2106. FLORENCE ADELIA WORKMAN born 30 Aug. 1910 in MacLeod, Canada; married CHARLES LAWRENCE GARDINER and had a child: Alyne Marill Gardiner born 21 Oct. 1932 in Jackson, Teton, Wyoming.

2107. ILA MARILL WORKMAN born 25 Aug. 1913 in Macleod, Canada; died 9 July 1931; married MARCUS WAINE WILLARD and had a son: Gerald Lloyd Willard born 9 July 1931.

2017. JOSEPH PIERCE WORKMAN, son of John Alma Workman[306] (Jacob L.[284] John[74] Jacob[6] Abraham[1]) and Adelia Delila Pierce; born 16 Dec. 1878 in Snyderville, Summit, Utah; died 5 March 1946 in Lethbridge, Alberta, Canada; married 17 Jan. 1900 in Vernal, Utah, to NONA PEARL SEVERSON (born 15 Sept. 1883 in Big Cottonwood, Salt Lake, Utah; dau of Edward Severson and Fanny Gallyer) and had children:

2108. IDA EDNA WORKMAN born 20 July 1901; died 3 Aug. 1901 in Vernal, Utah.

2109. RALPH EDWARD WORKMAN born 1 Feb. 1903 in Vernal, Utah; died 8 Dec. 1941; married (1) 12 Aug. 1925 in Cardston, Alta, Canada, to AUDREY GAGE (dau of Ernest Gage and Minnie .....) but separated after the birth of their son: Berl Ralph Workman born 6 Aug. 1926 in Cardston, Canada.

Ralph Edward Workman married (2) 21 Oct. 1929 to ZILPHA MARY WRIGHT (born 25 July 1911; dau of John Robert Wright and Naomi Brandham) and had children: Delbert Joseph Workman born 25 Sept. 1936 in Foremost, Alberta, Canada; Truda Naomi Workman born 27 Feb. 1938 in Foremost, Canada; Rita Eugene Workman born 15 July 1940 in Lethbridge, Canada; Olive Jean Workman born 15 Nov. 1941 in Lethbridge, Canada.

2110. ORAL LENORA WORKMAN born 4 Nov. 1904 in Raymond, Canada; married 26 Aug. 1929 to ALLEN KEITH DEPEW.

2111. FANNY GENEVA WORKMAN born 28 Jan. 1907 in Raymond, Canada; married 4 April 1943 to PETER JENSEN.

2018. GEORGE ELY WORKMAN, son of John Alma Workman[306] (Jacob L.[284] John[74] Jacob[6] Abraham[1]) and Adelia Delila Pierce; born 5 June 1881 in Snyderville, Utah; married 1 Jan. 1909 in Magrath, Alberta, Canada, to ANNA E. PARKINSON (born 9 Aug. 1887 in Coalville, Summit, Utah; dau of James Parkinson and Sarah E. Pyrah) and had children:

2112. MABEL MARIE WORKMAN born Nov. 1909 in Magrath, Canada; married HENRY HALL.

2113. GEORGE WILSON WORKMAN born 2 Jan. 1911; died 27 Sept. 1911 in Macleod, Canada.

2114. EDGAR WESLEY WORKMAN born 24 Dec. 1912 in Macleod, Canada; died 9 June 1916 in Cardston, Alberta, Canada.

2115. ELMER WORKMAN born 15 April 1916 in Cardston, Canada.

2116. ELSWORTH WORKMAN born 15 April 1916 in Cardston, Canada.

2117. GLADYS WORKMAN born 11 Jan. 1920 in Macleod, Canada.

308. HYRUM PARLEY WORKMAN, son of Jacob Lindsay Workman[284] (John[74] Jacob[6] Abraham[1]) and Nancy Reader; born 25 Feb. 1843 in Nauvoo, Hancock, Ill; died 11 May 1890 in Snyderville, Utah; married 24 March 1863 in Salt Lake City, Utah, to SARAH MARINDA MERRILL (born 13 April 1849 in Charlton, Worcester, Massachusetts; died 13 Sept. 1912 in Park City, Utah; dau of John Merrill and Sarah Phylinda Cook) and had children:

*2118. HYRUM PARLEY WORKMAN born 8 Feb. 1864 in Salt Lake City, Utah; died 15 Aug. 1929 in Preston, Idaho.

2119. AURELIA THENA WORKMAN born 8 April 1866 in Salt Lake City, Utah; died before she was a year old.

*2120. JOHN THOMAS WORKMAN born 18 Jan. 1868 in Salt Lake City, Utah; died 16 April 1937 in Salt Lake City, Utah.

*2121. FANNIE WORKMAN born 9 April 1871 in Farmington, Davis, Utah.

*2122. JOSEPHINE WORKMAN born 19 May 1873 in Farmington, Utah; died in July 1958.

*2123. EZRA JACOB WORKMAN born 2 May 1875 in Farmington, Utah; died 15 June 1950 in Park City, Utah.

2124. JESSIE WORKMAN born 1877 in Farmington, Utah; stillborn.

*2125. CHARLES ALBERT WORKMAN born 23 Feb. 1879 in Farmington, Utah; died 24 Dec. 1927 in Park City, Utah.

2126. NANCY WORKMAN born 1881, lived 2 months in Farmington, Utah.

*2127. DEE OVIATT WORKMAN born 18 Feb. 1883 in Farmington, Utah; died 8 Sept. 1927 in Park City, Utah.

*2128. ANNA WORKMAN born 2 Jan. 1887 in Snyderville, Utah; died 7 Feb. 1934 in San Francisco, California.

2129. HARRIET WORKMAN born 17 Feb. 1889; died July 1889 in Farmington, Utah.

Sarah Marinda Merrill married (2) JOHN WALTER SCOTT and had a dau: Ruth Hazel Scott born 5 June 1893 in Snyderville, Utah, died 29 Oct. 1951, married William Barben.

Sarah married (3) CHRIS SLAGLE.

2118. HYRUM PARLEY WORKMAN, son of Hyrum Parley Workman[308] (Jacob L.[284] John[74] Jacob[6] Abraham[1]) and Sarah Marinda Merrill; born 8 Feb. 1864 in Salt Lake City, Utah; died 15 Aug. 1929 in Preston, Franklin, Idaho; married 31 July 1884 in Snyderville, Utah, to SOPHIA MAGDALENE ANDERSON (born 10 May 1868 in Kamas, Utah; dau of William Ovey Anderson and Elsie Erickson) and had children:

*2130. PEARL MARINDA WORKMAN born 22 June 1885 in Snyderville, Utah.

*2131. WILLIAM LAWRENCE WORKMAN born 14 Sept. 1886 in Snyderville, Utah.

2132. MARVIN PARLEY WORKMAN born 28 Nov. 1888 in Francis, Utah; died 2 Jan. 1932 in Provo, Utah; married 21 Feb. 1913 in Enterprise, Oregon, to ANNA PAGE of Nampa, Idaho.) They had no children.

2133. ZINA OLIVE WORKMAN born 24 Nov. 1890 in Francis, Utah; died 11 Jan. 1891.

*2134. J. CLIFFORD WORKMAN born 23 July 1892 in Francis, Utah; died 15 Jan. 1959 in Appleton, California.

*2135. MYRL WORKMAN born 31 July 1894 in Woodland, Utah.

2136. OLIVER DEE WORKMAN born 20 July 1896 in Woodland, Utah; died 20 March 1902 in Francis, Utah.

*2137. ORA ELSIE WORKMAN (who submitted the records of her father's family) born 4 Jan. 1899 in Francis, Utah.

*2138. LEATHA MAUD WORKMAN born 5 March 1901 in Francis, Utah.

*2139. PHYLLIS IRENE WORKMAN born 9 May 1903 in Francis, Utah.

Hyrum Parley Workman was one of the first vice presidents of the Workman organization and helped to organize it, supporting it actively each year.

Home of Hyrum Parley Workman Jr., and Sophia Anderson Workman in Preston, Idaho. Hyrum Parley Workman Jr., and Sophia Anderson Workman by car. Bottom row, left to right—Phyllis Workman Smith, Myrl Workman, Pearl Workman Atkinson, Clifford Workman, Letha Workman Seyboldt, Marvin Workman, Ora Workman Packer, Lawrence Workman, Sophia Anderson Workman mother. (This picture was taken the day of Hyrum Parley Workman's funeral).

2130. PEARL MARINDA WORKMAN, dau of Hyrum Parley Workman[2118] (Hyrum Parley[308] Jacob L.[284] John[74] Jacob[6] Abraham[1]) and Sophia M. Anderson; born 22 June 1885 in Snyderville, Summit, Utah; married 1 Nov. 1905 in Salt Lake City, Utah, to GEORGE ALVIN ATKINSON (born 17 March 1883 in Snyderville, Utah; died 29 Nov. 1932 in Francis, Utah; son of Amos Styles Atkinson and Alice Prescott) and had children born in Francis, Utah:

*2140. GEORGE LEVERE ATKINSON born 24 Aug. 1906.

*2141. VIRGIL DELTON ATKINSON born 11 Sept. 1907.

*2142. DELMO W. ATKINSON born 2 Sept. 1909.

*2143. ELMO W. ATKINSON born 2 Sept. 1909.

*2144. MELBA ATKINSON born 28 Aug. 1911.

*2145. THERON W. ATKINSON born 23 Sept. 1914.

2146. WENDELL AMOS ATKINSON born 1 Aug. 1916; married 11 Oct. 1949 to COLLEEN GOULDING.

2140. GEORGE LEVERE ATKINSON, son of Pearl Marinda Workman[2130] (Hyrum Parley[2118] Hyrum Parley[308] Jacob L.[284] John[74] Jacob[6] Abraham[1]) and George Alvin Atkinson; born 24 Aug. 1906 in Francis, Utah; married 27 July 1928 to NEVADA RIDDLE (born 3 Jan. 1906 in Escalante, Garfield, Utah; dau of George Riddle and Evelyn Cottom) and had children:

2147. JOYCE ATKINSON born 26 April 1929 in Francis, Utah; married 16 March 1951 in Provo, Utah, to ROBERT RAYMOND DAVIS (born 25 Feb. 1929 in Stockton, Calif; son of Boyd Raymond Davis and Elizabeth McAlmon) and had children: Durk Robert Davis born 1 Sept. 1954 in Provo, Utah; Ann Davis born 11 July 1956 in Sacramento, Calif; Lesley Davis born 12 Aug. 1958 in Tracey, Calif.

2148. DALE DEE ATKINSON born 11 March 1932 in Provo, Utah; married 13 April 1952 in Kingman, Arizona, to CATHERINE JESSIE JESSUP (born 28 April 1936 in Fresno, Calif; dau of Wallace Lester Jessup and Catherine Mark) and had children: Dwight Jessup Atkinson (adopted) born 4 June 1951 in Los Angeles, Calif; Charles Ray Atkinson born 12 June 1953 in Casper, Wyoming; Kenneth Dale Atkinson born 23 April 1956 in Casper, Wyo; Carrie Lynn Atkinson born 29 Aug. 1958 in Casper, Wyo.

2149. EVELYN ATKINSON born 8 Feb. 1934 in Francis, Utah; married 30 June 1954 to DENNIS K. WHITE (born 4 April 1934 in Ogden, Utah; son of Francis R. White and Olean Neilson) and had children born in Provo, Utah: Zackery Kay White born 23 Jan. 1955; Jeffery Richard White born 20 Oct. 1957; a son born in 1958.

2150. NADENE ATKINSON born 22 July 1935 in Kamas, Utah; married 1 Aug. 1955 in Logan, Utah, to BLAINE ANDERSON (born 21 Jan. 1934 in Jordan, Salt Lake, Utah; son of Ezra Hansen Anderson and LaPreal Neilson) and had children: Blaine Tod Anderson born 2 Dec. 1956 in Sacramento, Calif; Shaun R. Anderson born 13 Oct. 1959 in Provo, Utah.

2151. BOY born 5 June 1937 in Provo, Utah; died in infancy.

2141. VIRGIL DELTON ATKINSON, son of Pearl Marinda Workman[2130] (Hyrum Parley[2118] Hyrum Parley[308] Jacob L.[284] John[74] Jacob[6] Abraham[1]) and George Alvin Atkinson; born 11 Sept. 1907 in Francis, Utah; married 11 Oct. 1929 in Heber City, Utah to MARGARET

BIRD (born 29 June 1911 in Vernal, Utah; dau of George Bird and Almeda Laretta McCurdy) and had children:

2152. BELVA ATKINSON born 13 May 1930 in Francis, Utah; died 13 May 1930.

2153. LOLA JEAN ATKINSON born 12 May 1931 in Francis, Utah; married 10 March 1953 in Salt Lake City, Utah, to ROY GENE WEIGHT (born 8 Oct. 1927 in Springville, Utah; son of George Frederick Weight and Lenore Johnson) and had children born in Yuba City, Calif: Carey Gene Weight born 18 Nov. 1953; Chris George Weight born 9 March 1954; Lennette Weight born 25 July 1956; Shelley Weight born 3 Oct. 1959.

2154. CAROL ATKINSON born 15 Aug. 1933 in Salt Lake City, Utah; married 9 July 1951 in Logan, Utah, to AUSTIN LLOYD ALLRED (born 25 Feb. 1927 in Delta, Utah; son of Alphen Lloyd Allred and Helen Augusta Peterson) and had children born in Yuba City, Calif: Lloyd Rickey Allred born 6 May 1952; Caraleen Helen Allred born 18 Oct. 1953; Stephen Duane Allred born 26 Sept. 1955.

2155. SHIRLENE ATKINSON born 2 June 1937 in Salt Lake City, Utah; married 4 Sept. 1958 in Salt Lake City, Utah, to HAROLD GEORGE HARDY Jr. (son of Harold George Hardy) and had a son: David Wayne Hardy born 20 Oct. 1959 in Yuba City, Calif.

2142. DELMO W. ATKINSON, son of Pearl Marinda Workman[2130] (Hyrum Parley[2118] Hyrum Parley[308] Jacob L.[284] John[74] Jacob[6] Abraham[1]) and George Alvin Atkinson; born 2 Sept. 1909 in Francis, Utah; married 6 Sept. 1932 in Coalville, Utah; to ILEENE LEMONS (born 1 Jan. 1915 in Marion, Utah; dau of William Lemons and Sarah A. Nelson) and had children born in Francis, Utah:

2156. DELMA PEARL ATKINSON born 10 May 1934; married (1) 1 Jan. 1952 in Francis, Utah, to LOREN GEORGE LEAVETT (who died 24 July 1952 in Salt Lake City, Utah; son of George Leavett and Christy Prescott). No children.

Delma Pearl Atkinson married 2) 8 April 1953 in Francis, Utah, to JOE VANSEL (born 14 Feb. 1928 in Delta, Colo; son of William Albert Vansel and Lena Parmley) and had children: Joe Lynn Vansel born 6 Dec. 1954 in Salt Lake City, Utah; Jerry D. Vansel born 23 Nov. 1956 in Heber, Utah; Andy Marie Vansel born 15 July 1958 in Denver, Colo; Garrey Vansel born 17 Dec. 1959 in Coalville, Utah.

2157. GEORGE GAROLD ATKINSON born 22 Sept. 1935; married 11 Feb. 1955 to SANDRA BUTTERS (born 25 July 1935 in Marion, Utah; dau of John Howard Butters and Thelma Peterson) and had children: Clay B. Atkinson born 12 July 1956 in Heber, Utah; Kelley Atkinson born 21 Aug. 1959 in Coalville, Utah.

2158. CLARENCE THIEL ATKINSON born 6 May 1937; married 21 Sept. 1955 to BONITA HUFF (born 10 Aug. 1937 in Woodland, Utah; dau of Vern Huff and Ruth Winterton) and had children born in Heber, Utah: Becky Sue Atkinson born 26 Feb. 1951; Bonny Lee Atkinson born 25 Sept. 1957.

2159. YVONNA ATKINSON born 29 Jan. 1939; married 10 Aug. 1956 in Kamas, Utah, to RALPH McCORMICK (born 29 April 1936 in Kamas, Utah; son of Blaine McCormick and Emily Wild.)

2160. KARON ATKINSON born 22 Aug. 1940.

2161. TERRY ATKINSON born 19 June 1944.

2162. JOE ANN ATKINSON born 15 Jan. 1946.

2143. ELMO W. ATKINSON, son of Pearl Marinda Workman[2130] (Hyrum Parley[2118] Hyrum Parley[308] Jacob L.[284] John[74] Jacob[6] Abraham[1]) and George Alvin Atkinson; born 2 Sept. 1909 in Francis, Utah; married 28 Sept. 1928 in Coalville, Utah, to MAE PITT (born 5 Feb. 1911 in Kamas, Utah; dau of Seth Pitt and Ann Evans) and had children born in Kamas, Utah:

2163. MYRLA ATKINSON born 19 Oct. 1929; married 18 Sept. 1947 to LaMONTE WILDE (born 2 May 1928 in Oakley, Utah; son of Curtis Wild and Florence Saxton) and had children: Barton Wilde born 6 March 1950 in Brawley, California; Krestine Wilde born 4 May 1953 in Coalville, Utah; Jeffery Wilde born 28 Oct. 1955 in Heber, Utah; Tamra Lee Wilde born 23 Dec. 1958 in Columbus, Ohio.

2164. CRAE ATKINSON born 19 Dec. 1932; married 26 July 1959 in Las Vegas ,Nevada, to LOIS EVANS (born 1 March 1935 in Logan, Utah; dau of Harold Evans and Florence Tarbet.)

2144. MELBA ATKINSON, dau of Pearl Marinda Workman[2130] (Hyrum Parley[2118] Hyrum Parley[308] Jacob L.[284] John[74] Jacob[6] Abraham[1]) and George Alvin Atkinson; born 28 Aug. 1911 in Francis, Utah; married 27 Aug. 1937 in Salt Lake City, Utah, to CHARLES WILLIAM THOMAS (born 4 July 1910 in Francis, Utah; son of George Thomas and Betsy Prescott) and had children:

2165. TRENNA THOMAS born 24 May 1938 in Francis, Utah; died 24 May 1938.

2166. PHIL THOMAS born 25 Aug. 1939 in Francis, Utah; married 21 Feb. 1959 in Oakley, Utah, to CAROL ANN JOHNSON (born 8 March 1939 in Oakley, Utah; dau of Albert Johnson and Helen Workman) and had a son: Darrel J. Thomas born 28 Sept. 1959 in Coalville, Utah.

2167. IRMA THOMAS born 15 May 1943 in Coalville, Utah; died 25 May 1943.

2168. DEE THOMAS born 15 April 1946 in Kamas, Utah.

2145. THERON W. ATKINSON, son of Pearl Marinda Workman[2130] (Hyrum Parley[2118] Hyrum Parley[308] Jacob L.[284] John[74] Jacob[6] Abraham[1]) and George Alvin Atkinson; born 23 Sept. 1914 in Francis, Utah; married 14 March 1935 in Salt Lake City, Utah, to NORMA MOON (born 2 Jan. 1916 in Woodland, Utah; dau of Hyrum Moon and Katherine Jones) and had children born in Francis, Utah:

2169. DUANE T. ATKINSON born 26 Sept. 1935; married 9 Oct. 1953 in Salt Lake City, Utah, to LaDEAN DAVIS (born 25 Aug. 1935; dau of William Bart Davis and Margorie Archibald) and had children: Kim Atkinson born 29 July 1954 in Coalville, Utah; Keven Atkinson born 15 Oct. 1955 in Heber, Utah; Rodney Atkinson born 15 Sept. 1957 in Heber, Utah.

2170. CARMAN M. ATKINSON born 3 Oct. 1937; married 15 Nov. 1957 in Oakley, Utah, to RANEE CRANDELL (born 7 June 1940 in Oakland, California; dau of Jake Lloyd Crandell and Twela Lefler) and had a dau: Julie Ann Atkinson born 25 May 1958 in Murray, Utah.

2131. WILLIAM LAWRENCE WORKMAN, son of Hyrum Parley Workman[2118] (Hyrum Parley[308] Jacob L.[284] John[74] Jacob[6] Abraham[1]) and Sophia M. Anderson; born 14 Sept. 1886 in Snyderville, Utah; married 20 Oct. 1909 in Salt Lake City, Utah, to SADIE EDITH

KIRKHAM (born 18 March 1887 in Bountiful, Utah; dau of Benjamin Kirkham and Mary Jane McNeil) and had children:

2171. ERMA KIRKHAM WORKMAN born 25 June 1911 in Dragerton, Carbon, Utah; married 18 Nov. 1936 in Ogden, Utah, to ARTHUR M. BOYCE (born 17 Sept. 1909; died 9 April 1949 in Idaho Falls, Idaho) and had children born in Idaho Falls, Idaho: William Arthur Boyce born 27 July 1937; Bonnie Boyce born 18 April 1939; Max Boyce born 17 Jan. 1942; Dean Boyce born 6 Sept. 1944; Rance Boyce born 3 May 1946.

2172. INEZ WORKMAN born 4 March 1913 in Vernal, Utah.

2183. DONNA WORKMAN born 8 Aug. 1915 in Preston, Idaho; married EARL H. GOASLIND (born 15 March 1915; son of Charles Earl Goaslind and Lois Hawkes) and had children born in Salt Lake City, Utah: Earl Craig Goaslind born 11 Feb. 1942; Gary Dee Goaslind born 8 Aug. 1943; Tad W. Goaslind born 29 Jan. 1948; Deisa Goaslind born 22 March 1952.

2174. DUANE K. WORKMAN born 27 May 1918 in Preston, Idaho; married AUDREY HOPE NELSON born 26 May 1920; dau of Vern Nelson and Lucia Thomander) and had children: Colleen Workman born 9 June 1940 in Preston, Idaho; Duane Brent Workman born 20 April 1943 in Logan, Utah.

2134. J. CLIFFORD WORKMAN, son of Hyrum Parley Workman[2118] (Hyrum Parley[308] Jacob L.[284] John[74] Jacob[6] Abraham[1]) and Sophia Magdalene Anderson; born 23 July 1892 in Francis, Utah; died 15 Jan. 1959 in Appleton, Calif; married 26 Jan. 1915 in Logan, Utah, to RACHEL YOUNG (born 25 Nov. 1895 in Cardston, Canada; dau of Joseph Gardiner Young and Alice Viola Porter) and had children:

*2175. VERA GWEN WORKMAN born 11 Sept. 1915 in Watson, Utah.

2176. KYLE GARDNER WORKMAN born 7 Jan. 1917 in Salt Lake City, Utah; married 24 June 1942 in Compton, Calif., to BEVERLY GLEN. He married (2) NORA MAY SIGMAN born 5 May 1917 in Glenwood, Arkansas; dau of Adolphus Sigman and Mattie Tidwell) and had children: Kyle Drew Workman (adopted) born 18 Oct. 1942 in Park City, Utah; Stanley James Workman born 14 Feb. 1948 in Los Angeles, Calif; Sandra Lee Workman born 11 June 1951 in Los Angeles, Calif.

2177. FAWN ALICE WORKMAN born 22 Nov. 1918 in Preston, Idaho; married 15 July 1939 in Farmington, Utah, to WILBERT JOHNSON TADD (born 24 May 1919 in Heber, Utah; son of Thomas Wiley Tadd and Elma Elizabeth Cummings) and had children born in Heber, Utah: Wilbert W. Tadd born 17 Aug. 1940; Karanna June Tadd born 3 March 1942; Elma Rae Tadd born 8 Nov. 1943.

2178. NORMAN H. WORKMAN born 28 June 1921 in Preston, Idaho; married 28 March 1942 to REBA COATS. Norman married (2) 24 Dec. 1946 in Heber, Utah, to VALERA MAE TRUJILLO born 5 Jan. 1930 in Vernal, Utah; dau of Marceleno Trujillo and Clara LaMar Perry) and had children: Beva Jean Workman born and died 18 Nov. 1947 in Park City, Utah; Norman Dee Workman born 28 Aug. 1950 in Salt Lake City, Utah; Vorda Kay Workman born 20 Oct. 1953 in Los Angeles, Calif.

2179. LAVORDA YOUNG WORKMAN born 16 Oct. 1923 in Park City, Utah; married 17 Dec. 1943 in Salt Lake City, Utah, to CLIFFORD WOODROW STREET born 29 Oct. 1918 in Park City, Summit, Utah; son of George Henry Street and Henrietta Gibson and had a dau: Etta Renie Street born 7 March 1955 in Park City, Utah.

2180. DELOSS YOUNG WORKMAN born 13 July 1925 in Park City, Utah; married 3 Feb. 1950 to CHARLENE LOIS HOLLINGSWORTH (born 1 March 1931; dau of Colman Hollingsworth and Lois Wheeler) and had children: Mark DeLoss Workman born 19 April 1951 in Spokane, Washington; Rexanne Joane Workman born 29 Feb. 1953 in Riggins, Idaho; Michael James Workman born 9 Dec. 1957 in Riggins, Idaho.

2181. HYRUM PARLEY WORKMAN born 30 Nov. 1931; died 2 Jan. 1933 in Park City, Utah.

2182. STANICE YOUNG WORKMAN born 5 Dec. 1933 in Park City, Utah; married 14 Feb. 1953 in Los Angeles, Calif., to PAUL STEPHEN JOHNSON born 13 July 1923 in Pontiac, Michigan; son of Stephen Harrison Johnson and Hermine Mardigan) and had children: Lynette Johnson born 1 Jan. 1954 in Los Angeles, Calif; Paul Crandall Johnson born 5 June 1956 in Los Angeles, Calif; Clifford Stephen Johnson born 12 Sept. 1957 in Azusa, Calif.

2183. ALFRED YOUNG WORKMAN born 26 March 1937 in Park City, Utah; died 31 March 1937 in Park City, Utah.

2175. VERA GWEN WORKMAN, dau of J. Clifford Workman[2134] (Hyrum Parley[2118] Hyrum Parley[308] Jacob L.[284] John[74] Jacob[6] Abraham[1]) and Rachel Young; born 11 Sept. 1915 in Watson, Uintah, Utah; married 23 May 1935 in Farmington, Utah, to ALVUS REED (born 9 April 1907 in St. John, Tooele, Utah; son of John Alvus Reed and Mary Lilly Smith) and had children:

2184. CONNIE GWEN REED born 16 Nov. 1935 in Park City, Utah; married 23 June 1954 in Salt Lake City, Utah, to NEAL JAY CLYDE and had children: Vickie Sue Clyde born 22 Jan. 1955 in Salt Lake City, Utah; Reed W. Clyde born 21 Sept. 1956 in Los Angeles, Calif.

2185. BARBARA ANN REED born 21 May 1939 in Park City, Utah.

2135. MYRL WORKMAN, son of Hyrum Parley Workman[2118] (Hyrum Parley[308] Jacob L.[284] John[74] Jacob[6] Abraham[1]) and Sophia Magdalene Anderson; born 31 July 1894 in Woodland, Utah; married 4 March 1914 in Logan, Utah, to RHODA E. McCARREL (born 7 Sept. 1896 in Mercur, Utah; dau of Charles O. McCarrel and Margaret H. Gill) and had children:

2186. LENA MARGARET WORKMAN born 6 Nov. 1915 in Treasureton, Franklin, Idaho; married HAROLD PRATT born 13 Dec. 1910 in Preston, Idaho; son of Moroni Walker Pratt and Mary Owens) and had children: Z. Ann Pratt born 18 Nov. 1941 in Portland, Oregon; Mary Bett Pratt born 8 July 1943 in Nampa, Idaho; Jerry Rojah Pratt born 21 Feb. 1946 in Boise, Idaho.

2187. BERNICE M. WORKMAN born 5 May 1919 in Riverdale, Idaho; married 4 Jan. 1937 to CLUFF DAVIS and had a dau: Wanda Charmaine Davis born 1938 in Salt Lake City, Utah. After her parent's divorce, Wanda was adopted by her grandparents.

Bernice M. Workman married (2) STERLING LOWDER but divorced; married (3) AMEDEE CHESTER DESCHENES.

2188. AUDRAY McCARREL WORKMAN born 26 April 1923 in Preston, Idaho; died 8 July 1923.

2189. DESSIE ANONA WORKMAN born 4 Aug. 1925 in Riverdale, Idaho; married 27 Nov. 1948 in Soda Springs, Idaho, to CONNELL D. LOWE born 22 Jan. 1922 in Boneda, Idaho; son of Reuben D. Lowe and Annie Durrant) and had children born in Preston, Idaho: Jay Murl Lowe born 5 March 1950; Durk Reuben Lowe born 18 April 1953.

2190. DARYL HYRUM WORKMAN born 19 Aug. 1928 in Preston, Idaho; married 11 July 1952 in Idaho Falls, Idaho, to HUGH LENE KIDD (born 27 May 1932 in Preston, Idaho; dau of Garland H. Kidd and Verna Althea Alder) and had children born in Salt Lake City, Utah: Daryl Lynn Workman born 6 April 1953; Kit K. Workman born 29 Jan. 1957.

2191. DON CHARLES WORKMAN born 28 Oct. 1932 in Riverdale, Idaho; married 8 Oct. 1954 in Logan, Utah, to DOROTHY BURTON (born 4 April 1934; dau of Rulon R. Burton and Ann Smith) and had a son: Robert Scott Workman born 7 Dec. 1955 in Preston, Idaho.

2137. ORA ELSIE WORKMAN, dau of Hyrum Parley Workman[2118] (Hyrum Parley[308] Jacob L.[284] John[74] Jacob[6] Abraham[1]) and Sophia Magdalene Anderson; born 4 Jan. 1899 in Francis, Utah; married 4 Oct. 1916 in Salt Lake City, Utah, to ESTUS MECHAM PACKER (born 11 Oct. 1899 in Preston, Idaho; son of Nathan Taylor Packer and Mary Elvira Mecham) and had children:

2192. DELMA WORKMAN PACKER born 1 Nov. 1917 in Preston, Idaho; married JUNIUS LaVAR BOSWORTH (son of Christoferson Bosworth and Anna Perser) and had children: Connie Bosworth born 24 Oct. 1943 in Riverdale, Idaho; Brent Bosworth born 18 Feb. 1945 in Preston, Idaho; Kathleen Bosworth born 17 Jan. 1947 in Preston, Idaho; Lennie Bosworth born 3 July 1948 in Preston, Idaho; Camille Bosworth born 7 Aug. 1953 in Preston, Idaho; Reta Bosworth; Jean Bosworth.

2193. ESTUS MECHAM PACKER Jr. born and died 28 Dec. 1918 in Riverdale, Idaho.

2194. MARVE WORKMAN PACKER born 16 Jan. 1920 in Riverdale, Idaho; married 16 Nov. 1939 to DOROTHY HANSEN (born 2 May 1920 in Mink Creek, Idaho; dau of Christen Hansen and Persia Ellen Watson) and had children: Stanley Marve Packer born 27 Aug. 1941 in Preston, Idaho; Mary Ellen Packer born 17 July 1943 in Preston, Idaho; Linda May Packer born 17 April 1947 in Riverdale, Idaho; Clarice Packer born 14 Feb. 1950 in Riverdale, Idaho; Dorothy Eileen Packer born 22 April 1953 in Preston, Idaho; Molly Ora Packer born 6 Feb. 1957, died 7 Feb. 1957 in Preston, Idaho.

2195. NATHAN TAYLOR PACKER born 5 May 1925 in Riverdale, Idaho; married 29 May 1945 to SHIRLEY ADAMS (born 26 Feb. 1927; dau of James Adams and Ruby Batt) and had children: Kelley Packer born 23 Nov. 1946 in Preston, Idaho; Eddie Lee Packer born 11 April 1949 in Cedar City, Utah; Mark Packer; Estus Packer born 29 Dec. 1957 in Montana.

2196. LUDEAN JOYCE PACKER born 5 Aug. 1927 in Riverdale, Utah; married (1) EUGENE KLAIR SHEPHERD (born 21 Oct. 1927) and had children: Kary Eugene Shepherd born 12 Sept. 1947; Tory Shepherd born 26 Oct. 1949 in Salt Lake City, Utah; Kipp Allison Shepherd born 12 Nov. 1950 in Salt Lake City, Utah.

LuDean Joyce Packer married (2) 8 Sept. 1952 to STERLING YEAMAN (son of Horace and Rose Yeaman) and had children: Joyce Lynn Yeaman born 8 April 1954 in Alameda, Calif; Lon Roseson Yeaman born

6 Sept. 1955 in Alameda, Calif; Janice Yeaman born 6 Dec. 1957 in Preston, Idaho.

2197. JANICE PACKER born 14 Sept. 1931 in Riverdale, Idaho; died 6 Jan. 1933 in Riverdale, Idaho.

2138. LEATHA MAUD WORKMAN, dau of Hyrum Parley Workman[2118] (Hyrum Parley[308] Jacob L.[284] John[74] Jacob[6] Abraham[1]) and Sophia Magdalene Anderson; born 5 March 1901 in Francis, Utah; married 6 June 1921 to CLARENCE EUGENE SEYBOLDT (born 24 Aug. 1901 in Salt Lake City, Utah; died 16 Oct. 1956 in Salt Lake City, Utah; son of Ferdenand Seyboldt and Addie Shaw) and had children:

2198. DELBERT EUGENE SEYBOLDT born 20 June 1922 in Preston, Idaho; married MARJORIE HOLMQUIST (born 7 July 1921; dau of Carl and Emma Holmquist) and had children: Skipper Carl Gene Seyboldt born 7 Feb. 1945 in Salt Lake City, Utah; Joan Seyboldt born 2 April 1948 in Salt Lake City, Utah; Michael James Seyboldt born 27 May 1953 in Munich, Germany.

2199. FERDENAND PARLEY SEYBOLDT born 4 Sept. 1924 in Salt Lake City, Utah; married LOIS LEONE WILKES (born 9 Oct. 1926; dau of Oliver W. Wilkes and Leone Ballard) and had children born in Salt Lake City, Utah: Ricky Kent Seyboldt born 31 July 1945; David Scott Seyboldt born 31 Aug. 1952; Susan Ann Seyboldt born 15 Sept. 1954.

2200. CLARENCE GENE SEYBOLDT born 13 Feb. 1936 in Salt Lake City, Utah; married 26 May 1956 in Nevada to PATRICIA PARKER (born 21 Feb. 1937 in Salt Lake City, Utah; dau of Luther L. Parker and Ruby Poulsen) and had a dau: Vickie Lynn Seyboldt born 22 May 1958 in Salt Lake City, Utah.

2139. PHYLLIS IRENE WORKMAN, dau of Hyrum Parley Workman[2118] (Hyrum Parley[308] Jacob L.[284] John[74] Jacob[9] Abraham[1]) and Sophia M. Anderson; born 9 May 1903 in Francis, Utah; married 13 April 1921 in Logan, Utah, to ALMA BORMAN SMITH (born 2 Aug. 1901 in Franklin Co., Idaho) and had children born in Lewiston, Utah:

2201. BORMAN WORKMAN SMITH born 30 April 1922; married (1) EVA VALE and had a dau: Alycia Smith born 11 June 1947 in Brigham City, Utah. Borman and Eva were divorced and he married (2) ALETTA VAN DER VEEN WEEKS whom he later divorced.

2202. RONDO WORKMAN SMITH born 4 Oct. 1924; married 6 June 1945 to BEVERLY SWAINSTON (born 27 Sept. 1926 in Smithfield, Utah; dau of Daniel Swainston and Rita Littledyke) and had a dau: Julie Ann Smith born 27 June 1947 in Preston, Idaho.

2203. PAULINE SMITH born 7 Oct. 1926; married 9 July 1955 in Ely, Nevada, to HAROLD BRYNER (son of Harry Bryner).

2204. JOYCE SMITH born 23 Jan. 1928; married DALLAS HAZEN GILBERT (born 25 April 1925 in Fairview, Idaho) and had children: Nancy Gilbert born 3 July 1947 in Lewiston, Utah; Clyde Gilbert born 20 Oct. 1948 in Preston, Idaho; Barbara Gilbert born 11 Nov. 1950 in Preston, Idaho.

2205. HAZEL DEAN SMITH born 11 July 1931.

2206. EDWARD PARLEY WORKMAN SMITH born 1 Oct. 1933.

2207. SHIRLENE SMITH born 2 Jan. 1939.

2208. RICHARD ALMA SMITH born 31 March 1940.

Top row, left to right—John Thomas Workman, Rosina Barben Workman. Bottom row, left to right—Conner G. Monson, Susan Workman, insert Ray McKissick.

2120. JOHN THOMAS WORKMAN, son of Hyrum Parley Workman[308] Jacob L.[284] John[74] Jacob[6] Abraham[1]) and Sarah Marinda Merrill; born 18 Jan. 1868 in Salt Lake City, Utah; died 16 April 1937 in Salt Lake City, Utah; married 31 Dec. 1888 in Heber City, Utah to ROSINA BARBEN (born 24 Nov. 1871 in Bern, Switzerland; died 12 May 1931 in Salt Lake City, Utah; dau of Jacob Barben who was born 10 Aug. 1874, and Susan Bergner) and had children:

*2209. WILLIAM ROY WORKMAN born 31 July 1889 in Park City, Utah.

*2210. SUSAN WORKMAN born 21 March 1891 in Park City, Utah.

2211. HYRUM PARLEY WORKMAN born 24 Feb. 1894 in Vernal, Utah; died 13 May 1909 in Park City, Utah.

2212. LAWRENCE JACOB WORKMAN born 14 Dec. 1896 in Vernal, Utah; died 20 Oct. 1918; married 31 Dec. 1916 to MARGARET (MAGGIE) McPOLIN.

2213. MERLE ROSE WORKMAN born 17 Sept. 1899 in Vernal, Utah; married 23 Dec. 1916 to JAMES FRAZIER.

2214. STELLA MARINDA WORKMAN born 11 April 1902; died 29 April 1902 in Park City, Utah.

*2215. WARNELL JOHN WORKMAN born 28 Sept. 1904 in Park City, Utah.

2216. VIOLET ANNA WORKMAN born 12 Feb. 1907 in Park City, Utah; married 29 July 1924 to MATHEW H. BURKE.

2217. VERA LOUISE WORKMAN born 20 Feb. 1910 in Park City, Utah; married 23 June 1928 to CLYDE R. JAMES.

2218. HAZEL DELLA WORKMAN born 28 June 1912 in Park City, Utah; married 10 Feb. 1930 in Salt Lake City, Utah, to HARVEY ORME.

2209. WILLIAM ROY WORKMAN, son of John Thomas Workman[2120] (Hyrum Parley[308] Jacob L.[284] John[74] Jacob[6] Abraham[1]) and Rosina Barben; born 31 July 1889 in Park City, Utah; died 28 Nov. 1960; married 19 April 1911 in Salt Lake City, Utah, to ANNIE DOROTHY JENSON (born 10 Oct. 1891 in Peoa, Summit, Utah; dau of Olof Joseph Jenson and Nancy Morell) and had children:

2219. BEATRICE ANN WORKMAN born 16 March 1912 in Park City, Utah; married 1 May 1935 to JOSEPH ART McNIGHT.

2220. ETHEL GRACE WORKMAN born 25 April 1915 in Park City, Utah; married 12 July 1940 to ALBERT L. SORENSON.

*2221. HELEN FERN WORKMAN born 14 May 1917 in Park City, Utah.

2222. JOSEPH LEROY WORKMAN born 19 May 1919 in Talmage, Utah; married 24 Dec. 1960 to LEAH GENE LARSON.

2223. CARL JOHN WORKMAN born 23 Aug. 1924 in Park City, Utah; married WANDA SHIELDS.

2224. WAYNE LAWRENCE WORKMAN born 25 July 1929 in Park City, Utah; married 26 Oct. 1956 to BETTY WARE.

2225. NANCY MARILYN WORKMAN born 31 Aug. 1934 in Park City, Utah.

2226. BETH ELAINE WORKMAN born 16 Oct. 1927 in Park City, Utah; married Mr. DURRANT.

2221. HELEN FERN WORKMAN, dau of William Roy Workman[2209] (John Thomas[2120] Hyrum Parley[308] Jacob L.[284] John[74] Jacob[6] Abraham[1]) and Annie Dorothy Jenson; born 14 May 1917 in Park City, Utah; married 9 July 1938 at Peoa, Utah, to GLENDEN ALBERT JOHNSON (born 2 Aug. 1915 in Woodland, Utah; son of Frank Johnson and Ida Pace) and had children:

2227. CAROLE ANN JOHNSON born 8 March 1939 in Park City, Utah; married 21 Feb. 1959 at Oakley, Utah, to PHIL THOMAS (born 25 Aug. 1939 in Francis, Utah; son of William Thomas) and had a son: Darrell Thomas born 28 Sept. 1959 in Coalville, Utah.

2228. DARRELL B. JOHNSON born 6 Aug. 1940 in Coalville, Utah; died 27 Sept. 1948.

2229. ROBERT W. JOHNSON born 9 Nov. 1956 in Coalville, Utah.

2230. CHRISTINE JOHNSON born 26 April 1958 in Coalville, Utah.

2210. SUSAN WORKMAN, dau of John Thomas Workman[2120] (Hyrum Parley[308] Jacob L.[284] John[74] Jacob[6] Abraham[1]) and Rosina Barben; born 21 March 1891 in Park City, Utah; died 8 May 1961 in Provo, Utah; buried in Salt Lake City, Utah; married (1) 8 May 1912 in Salt Lake City, Utah, to RAY ELEY McKISSICK (born 13 March 1890 in Park City, Utah; died 6 July 1944 in Salt Lake City, Utah; son of Jacob Eley McKissick and Nancy Carter) and had children:

2231. EMMETT RAY McKISSICK born 11 Nov. 1913 in Park City, Utah; married 25 July 1933 to ZELPHA SKINNER (born 4 March 1914 in Beaver, Utah; dau of Lawrence Skinner and Mary Frances Thompson) and had children: Beverly Alice McKissick born 10 May 1934 in Park City, Utah, married 26 March 1954 to Theodore Mellus; Geraldine McKissick born 11 Nov. 1937 in Park City, Utah, married Mr. Heimer; Gary Ray McKissick born 21 Oct 1947 in Salt Lake City, Utah.

2232. JOHN LEO McKISSICK born 6 Sept. 1918 in Park City, Utah; killed 11 March 1945 in Iwo Jima during World War II; married 26 July 1938 to MARJORIE GREENWOOD (born 1 June 1918 in Aurora, Utah; dau of Carlos Barnard Greenwood and Esther Stevenson) and had children: Nancy Rae McKissick born 26 Feb. 1939 in Salt Lake City, Utah, married 5 Jan. 1961 to Dwayne Lee Olson; Michael John McKissick born 1 Jan. 1941 in Salt Lake City, Utah; Patrick Carl McKissick born 16 Jan. 1945 in Park City, Utah.

Marjorie Greenwood married (2) Kenneth Y. Sessions.

2233. DON ELDON McKISSICK born 16 March 1929 in Park City, Utah; married JUANITA MULLENAX (born 6 Aug. 1927 in England, Arkansas; dau of Ernest O. Mullenax and Dora Berry) and had children born in Salt Lake City, Utah: Thomas Eldon McKissick born 9 July 1952; Linda Sue McKissisk born 5 Aug. 1953; Ronald Jay McKissick born 11 Jan. 1958; Steven Ray McKissick born 5 Aug. 1960.

2234. CLYDE THOMAS McKISSICK born 10 May 1931 in Park City, Utah; married 30 Aug. 1958 to CAROL CHRISTENSEN and had a son: Scott Chris McKissick born 7 May 1960 in San Francisco, Calif.

Susan Workman married (2) 24 July 1950 to GUNNAR G. MONSON who survived her. After her death Mr. Monson collected and submitted the family records and pictures.

2215. WARNELL JOHN WORKMAN, son of John Thomas Workman[2120] (Hyrum Parley[308] Jacob L.[284] John[74] Jacob[6] Abraham[1]) and Rosina Barben; born 28 Sept. 1903 in Park City, Utah; married 5 June 1928 to VERA ROWINE STRANGE (born 21 Jan. 1905 in Lund, Iron, Utah; dau of John Thomas Strange and Annie Marie Peterson) and had children born in Salt Lake City, Utah:

2235. BEVERLY WORKMAN born 21 Oct. 1929; married KEITH SUMSON RODGERS.

2236. WARNELL JACK WORKMAN born 5 March 1933; married SHARON RHODA BONHAM (born 3 June 1936 in Ogden, Utah; dau of Albert Wagner Bonham and Rhoda .....) and had children born in Salt Lake City, Utah: Sharon Kelley Workman born 4 Apri 1958; Gregory Jack Workman born 1 May 1960.

2121. FANNIE WORKMAN, dau of Hyrum Parley Workman[308] (Jacob L.[284] John[74] Jacob[6] Abraham[1]) and Sarah Marinda Merrill; born 9 April 1871 in Farmington, Utah; married RICHARD JOHN GILL (born in Salt Lake City, Utah; died 18 Aug. 1918 in Arcadia, Utah; son of Richard John Gill and Merce Tolton) and had children:

2237. RICHARD GILL born 12 Dec. 1887; died 22 Dec. 1887 in Snyderville, Utah.

*2238. MERCY GILL born 24 Jan. 1889 in Snyderville, Utah.

2239. WALLACE GILL born 1 Sept. 1892; died 8 Jan. 1893 in Snyderville, Utah.

2240. WILLIAM GILL born 1 Feb. 1894 in Snyderville, Utah; died at birth.

*2241. RAYMOND GILL born 5 April 1896 in Snyderville, Utah.

2242. MERINDA GILL born 6 Aug. 1899 in Snyderville, Utah; married ROBERT K. WELLS and had a son: Richard Wells born 6 Oct. 1919 in Myton, Duchesne, Utah, died 22 Feb. 1933 in Salt Lake City, Utah.

Merinda married (2) MILTON JONES of Brady, Texas, and had children: Ira Jean Jones born 15 Feb. 1923 in Myton, Utah; Kenneth Jones born 12 Feb. 1925 in Helper, Utah.

2243. FLORENCE GILL born 8 Nov. 1902; died 8 Jan. 1903 in Park City, Utah.

2244. HAROLD GILL born 16 July 1904 in Park City, Utah; died 2 Sept. 1941 in Salt Lake City, Utah; married LORETTA BIRD (born 29 June 1903 in Vernal, Utah; dau of George Bradford Bird and Almeda Loretta McCurdy) and had children: Doyle Dee Gill born 23 July 1922 in Arcadia, Utah; Ethel Loretta Gill born 31 Oct. 1924, died 12 Dec. 1924 in Arcadia, Utah; Ervin H. Gill born 25 June 1926 in Park City, Utah; Phyllis Jean Gill (twin) born 16 June 1933 in Arcadia, Utah, married 19 May 1952 to Hyrum Gottschalk; Willis Dean Gill (twin) born 16 June 1933 in Arcadia, Utah.

Fannie Workman married (2) GEORGE BIRD (born 10 Nov. 1868 in Minden, Utah; son of Bradford Kennedy Bird and Sarah Hill.)

2238. MERCY (MURCEY) GILL, dau of Fannie Workman[2121] (Hyrum Parley[308] Jacob L.[284] John[74] Jacob[6] Abraham[1]) and Richard Gill; born 24 Jan. 1889 in Snyderville, Utah; married 14 May 1905 in Scipio, Utah, to WILLIAM PORTER (born 13 April 1884 in Scipio, Utah; died 10 Sept. 1923) and had children:

2245. IRENE PORTER born 18 June 1907 in Park City, Utah; married GEORGE BUTLER (son of George Butler) and had children: Betty Irene

Top row, left to right—Josephine Workman, Carl John Haueter, Thelma Haueter Williams, Joseph Earl Williams. Lower row left to right—Cleo Maud Watson, Carl John Haueter Jr. Right top—Afton Naomi Haueter. Lower right—Kenneth Derrel Haueter.

Butler born 7 May 1926 in Park City, Utah; Beverly Butler born 24 Aug. 1928 in Park City, Utah; Georgia May Butler born 15 Jan. 1931 in Park City, Utah.

2246. WILLIAM (BILLY) PORTER born 1 Sept. 1916 in Park City, Utah; died before 1960.

2247. MILDRED FANNIE PORTER born 21 Oct. 1918 in Park City, Utah; died in 1937.

2248. NORMA PORTER born and died 23 Oct. 1920 in Arcadia, Utah.

Mercy Gill married (2) GEORGE GEARHOUSER.

2241. RAYMOND GILL, son of Fannie Workman[2121] (Hyrum Parley[308] Jacob L.[284] John[74] Jacob[6] Abraham[1]) and Richard Gill; born 5 April 1896 in Snyderville, Utah; married TRILBA McCURDY (born 5 Oct. 1900 in Vernal, Utah; dau of Albert McCurdy and Adelia Workman) and had children:

2249. BEATRICE GILL born 18 Sept. 1918 in Arcadia, Utah; married 15 June 1942 to HERMAN FREDRICK LUND (born 27 Jan. 1918 in Fountain Green, Utah; son of Wilford Martin Lund and Myrtle Fredrickson) and had children born in Salt Lake City, Utah; Herman Gill Lund born 27 Dec. 1946; Loa B. Lund born 20 Jan. 1948; Lon H. Lund born 24 Jan. 1949.

2250. TRILBA FANNIE GILL born 6 Oct. 1920 in Arcadia, Utah; married 18 Dec. 1946 to FRED H. BODILY.

2251. RULAND J. GILL born 26 June 1923 in Roosevelt, Utah; married 5 June 1941 to LENORE MERKLEY.

2252. KYLE GILL born 10 July 1926 in Arcadia, Utah; married 24 Dec. 1943 to ULAH DELL BIRTCHER.

2253. RENA GILL born 9 Jan. 1930 in Upalco, Duchesne, Utah; married 6 Feb. 1948 to EARL NORTON.

2254. Baby stillborn 25 Jan. 1945 in Salt Lake City, Utah.

2122. JOSEPHINE WORKMAN, dau of Hyrum Parley Workman[308] (Jacob L.[284] John[74] Jacob[6] Abraham[1]) and Sarah Marinda Merrill; born 19 May 1873 in Farmington, Utah; died 15 July 1958; married CHARLES JOHN HAUETER (born 26 June 1867 in Bern, Switzerland; died 1 Jan. 1945) and had children:

*2255. CARL JOHN HAUETER born 15 June 1893 in Park City, Utah.

2256. CLEO HAUETER born 18 Sept. 1894 in Snyderville, Utah; died July 1958; married FRED McDONALD.

2257. WALLACE HYRUM HAUETER born 3 Dec. 1895 in Mercur, Utah; married VIOLA JONES.

2258. THELMA STELLA HAUETER born 24 Nov. 1898 in Salt Lake City, Utah; married FLOYD DIXON.

2259. DOROTHY WILDA HAUETER born 4 Feb. 1900 in Mercur, Utah; married LEON FRECKLETON.

2260. WILLIAM GLENN HAUETER born 3 Oct. 1902 in Midway, Wasatch, Utah; married JOSEPHINE PRATT.

2261. FRANKLIN DEE HAUETER born 11 Nov. 1905 in Midway, Utah; died 4 Aug. 1946 in Los Angeles, Calif; married 5 Aug. 1925 to JEAN FISHER and had a son: Robert Jack Haueter born 4 Sept. 1927 in Los Angeles, Calif.

Top row, left to right—Adelbert Glenn Haueter and Lucy Ann Roberts Parkinson Haueter. Lower row, left to right—Erick Carl Haueter, Kurt Adelbert Haueter, Kenneth Parley Haueter. Right—Marianne Haueter, Jeannette Haueter, Naomi Pauline Haueter.

Franklin D. Haueter married (2) 26 June 1936 in Santa Ana ,Calif., to PHOEBE JANE WATKINS MURPHY (born 12 July 1908.)

2262. EMMIT LEMONT HAUETER born 3 Dec. 1909 in Park City, Utah; married EMMA ATILIA REYES born 22 Jan. 1920 in La Union, El Salvador, Central America) and had children: Carl Florentin Haueter born 18 Sept. 1947 in Culver City, Calif; Yvonne Josephine Haueter born 17 Sept. 1949 in Culver City, Calif; Rudolf Emmit Haueter born 30 June 1953 in Santa Monica, Calif.

2263. GERTRUDE LEVERN HAUETER born 28 July 1911 in Park City, Utah.

2264. WILLIAM FRANK HAUETER born 24 Nov. 1912 in Park City, Utah; married BERNICE NIELSEN (born 20 Aug. 1916 in Gusher, Utah; dau of Harvey J. Nielsen and Ruby Ainge) and had children: Donna Dee Haueter born 23 March 1944 in Santa Monica, Calif; Daniel Bruce Haueter born 1 Jan .1949 in Santa Monica, Calif; Della Rey Haueter born 23 Dec. 1952 in Santa Monica, Calif.

2255. CARL JOHN HAUETER, son of Josephine Workman[2122] (Hyrum Parley[308] Jacob L.[284] John[74] Jacob[6] Abraham[1]) and Charles John Haueter; born 15 June 1893 in Park City, Utah; married 1 Jan. 1917 in Heber City, Utah, to CLEO MAUD WATSON (born 16 May 1898 in Heber City, Utah; dau of John Watson and Sarah Elizabeth Witt) and had children:

2265. THELMA WATSON HAUETER born 23 Sept. 1917 in Park City, Utah; married 14 Oct. 1939 in JOHN EARL WILLIAMS.

2266. AFTON NAOMI HAUETER born 12 Dec. 1918 in Salt Lake City, Utah; died 14 Nov. 1920.

2267. KENNETH DERRELL HAUETER born 3 Nov. 1920 in Salt Lake City, Utah; died 18 June 1923.

2268. ADELBERT GLENN HAUETER born 19 Jan. 1923 in Salt Lake City, Utah; married 13 June 1947 in Salt Lake City, Utah, to LUCY ANN ROBERTS PARKINSON (born 13 Nov. 1927 in Washington, D. C.; dau of Parley Doney Parkinson and Pauline Rome Roberts) and had children: Marianne Haueter born 23 Dec. 1949 in Salt Lake City, Utah; Jeannette Haueter born 3 March 1951 at Hill Air Force Base, Weber Co., Utah; Naomi Pauline Haueter born 19 Oct. 1952 in Mather Air Force Base, Sacramento, Calif; Eric Carl Haueter born 28 Sept. 1955 in Ramey Air Force Base, Puerto Rico; Kenneth Parley Haueter born 25 April 1958 in Mather Air Force Base, Sacramento, Calif; Kurt Adelbert Haueter born 23 Jan. 1960 in Harlingen Air Force Base, Cameron, Texas.

2269. CARL REED HAUETER born 21 Oct. 1924 in Salt Lake City, Utah; married 8 Dec. 1950 to LAURABELL LUCILLE JOHNSON and had children: Thelma Christine Haueter and Carl Clifford Haueter .

2270. SHIRLEY JOYCE HAUETER born 26 Jan. 1935 in Salt Lake City, Utah; married 10 June 1954 to MYRON E. LEAVITT and had children: Dennis Leavitt; Myron E. Leavitt; Shirley Haueter Leavitt; Steven Leavitt; Kathleen Leavitt; Cynthia Leavitt; Debra Joice Leavitt.

Left to right—Carl Reed Haueter, Laurabell Lucille Johnson Haueter, Thelma Christine (Christy) Haueter, Carl Clifford Haueter.

Left to right—Dennis Leavitt, Myron E. Leavitt, Shirley Haueter Leavitt, Steven Leavitt, Kathleen Leavitt (on father's lap) Cynthia Leavitt (on mother's lap), insert Debra Joyce Leavitt.

Front row, left to right—Ezra Jacob Workman, Mary Eliza Gibbons Workman, Ezra Grant Workman. Standing, left to right—Mable Ann VanWagoner Workman, Clifford Workman, Calvin Workman.

Left to right—Calvin Workman, Katheryn Diane Dorrity Workman, Children: Wendy Workman (standing back), Roger C. Workman, Matthew D. Workman. Upper right—Grace Margaret Workman, Clifford Workman, Thomas Vern Workman. Lower insert—Ezra Grant Workman, Dorothy McGee Workman. Right—Betty Pearl Strandridge Workman.

2123. EZRA JACOB WORKMAN, son of Hyrum Parley Workman[308] (Jacob L.[284] John[74] Jacob[6] Abraham[1]) and Sarah Marinda Merrill; born 2 May 1875 in Farmington, Utah; died 15 June 1950 in Park City, Utah; married 19 June 1902 to MARY ELIZA GIBBONS (born in Rockport, Summit, Utah; dau of Thomas Gibbons and Sarah Elizabeth Lack) and had children born in Park City, Utah:

*2271. CLIFFORD WORKMAN born 6 July 1903.

2272. THOMAS VERN WORKMAN born 11 Oct. 1904; died 2 Nov. 1910.

2273. SARAH HILDRED WORKMAN born 19 Oct. 1906; died 20 Nov. 1906.

2274. GRACE MARGARET WORKMAN born 10 Oct. 1909; died June 1917.

2275. EZRA GRANT WORKMAN born 3 June 1911; married (1) 10 June 1931 to MADGE ANN CAMPBELL. They were divorced and he married (2) 13 Dec. 1941 to DORTHY McGEE.

2271. CLIFFORD WORKMAN, son of Ezra Jacob Workman[2123] (Hyrum Parley[308] Jacob L.[284] John[74] Jacob[6] Abraham[1]) and Mary Eliza Gibbons; born 6 July 1903 in Park City, Utah; married (1) 2 June 1926 in Salt Lake City, Utah, to MABEL ANN VAN WAGONER (born 20 June 1906 in Midway, Wasatch, Utah; died 9 June 1955 in Salt Lake City, Utah; dau of William Van Wagoner and Charlotte Sharp) and had a son:

2276. CALVIN WORKMAN born 28 Dec. 1927 in Park City, Utah; married 16 Aug. 1950 in Salt Lake City, Utah, to KATHERYN DIANE DORRITY (born 3 June 1931 in Kanosh, Millard, Utah; dau of Rulon Henry Dorrity and Katheryn Reva Gustaveson) and had children born in Salt Lake City, Utah: Wendy Workman born 28 April 1953; Roger C. Workman born 16 July 1954; Mathew D. Workman born 29 Dec. 1957.

Clifford J. Workman married (2) 16 June 1961 in Salt Lake City, Utah, to BETTY AULT.

2125. CHARLES ALBERT WORKMAN, son of Hyrum Parley Workman[308] (Jacob L.[284] John[74] Jacob[6] Abraham[1]) and Sarah Marinda Merrill; born 23 Feb. 1879 in Farmington, Utah; died 24 Dec. 1927 in Park City, Utah; married 23 July 1901 to FLORENCE REDDEN (born 21 Aug. 1878 in Coalville, Utah; died 22 June 1933 in Park City, Utah) and had children born in Park City, Utah:

2277. CHARLES W. WORKMAN born 2 July 1902; married 24 Dec. 1921 to TERESA GEORGIO (dau of John Georgio and Mary Drotto) and had a dau: Charlene Workman born 10 April 1933 in Park City, Utah.

2278. FARRELL WORKMAN born 15 Sept. 1903.

2279. MARGARET WORKMAN born 11 Sept. 1914; married 21 June 1911 in Salt Lake City, Utah, to MEREL GRANT McPHIE (born 8 July 1913 in Salt Lake City, Utah; son of Joseph Hyrum McPhie and Ruby Leona Larson) and had children born in Salt Lake City, Utah: Karen Merlene McPhie born 22 Oct. 1940; Charles Joseph McPhie born 25 Aug. 1955.

2127. DEE OVIATT WORKMAN, son of Hyrum Parley Workman[308] (Jacob L.[284] John[74] Jacob[6] Abraham[1]) and Sarah Marinda Merrill; born 18 Feb. 1882 in Farmington, Utah; died 18 Sept. 1927 in Park City, Utah; married 30 March 1904 in Park City, Utah, to ROSE

LYNETTE SNYDER (born 23 Sept. 1883 in Park City, Utah) and had children born in Park City, Utah:

2280. SYBIL HILDRED WORKMAN born 9 March 1905; married 19 April 1927 in Park City, Utah, to CARL EDWIN LOVELESS (but divorced in Aug. 1940). To this couple were born: Carl Dee Loveless born 21 Dec. 1927 in Park City, Utah; George Davis Loveless born 26 July 1933 in Provo, Utah.

Sybil Hildred Workman married (2) HENRY PERCY BOOKE and had a child: Rosam Kim Booke born 22 June 1942 in Provo, Utah.

2281. RHODA LUCILLE WORKMAN born 27 Oct. 1907; married 24 Jan. 1930 in Park City, Utah, to LAFAYETTE FRANKLIN ANDERSON (born 19 Oct. 1898 in Park City, Utah) and had children: LaFayette Franklin Anderson born 3 April 1931 in Park City, Utah; Weston Dee Anderson born 13 April 1933 in Park City, Utah; Lynette Pearl Anderson born 23 Sept. 1935 in Park City, Utah; John Elliott Anderson born 7 Sept. 1937 in Park City, Utah; Josephine Sybil Anderson born 24 May 1941 in Park City, Utah; Arlynn Cyrus Anderson born 20 April 1944 in Provo, Utah; Dwaine Wendell Anderson born 28 Aug. 1949 in Hastings, Nebraska.

2128. ANNA WORKMAN, dau of Hyrum Parley Workman[308] (Jacob L.[284] John[74] Jacob[6] Abraham[1]) and Sarah Marinda Merrill; born 2 Jan. 1887 in Snyderville, Utah; died 7 Feb. 1934 in San Francisco, Calif; married JOSEPH THOMAS McLAUGHLIN (born 6 Jan. 1885 in Park City, Utah) and had children born in Park City, Utah:

2282. MARIAN HARRIET McLAUGHLIN born 15 Oct. 1912; married THOMAS FRANCIS CONNOLLY (born 15 May 1909 in San Francisco, Calif;) and had children born in San Francisco, Calif: Margaret Ann Connolly born 9 April 1930; Patricia Frances Connolly born 27 Feb. 1932.

2283. MARGARET TERESA McLAUGHLIN born 25 Oct. 1909; married HARRY JONES TURNER (born 4 Aug. 1906 in San Francisco, Calif.)

309. JOSEPHINE WORKMAN, dau of Jacob L. Workman[284] (John [74] Jacob[6] Abraham[1]) and Nancy Reader; born 27 July 1845 in Nauvoo, Hancock, Ill; died 23 Aug. 1886 in Farmington, Utah; married DEE OVIATT (born 4 Sept. 1843 in Nauvoo, Ill; died 2 Jan. 1887 in Farmington, Utah) and had children born in Farmington, Utah:

2284. D. ALBERT OVIATT born 1 Oct. 1866.

2285. JOSEPH HENRY OVIATT born 15 Aug. 1868; died 4 June 1869 in Farmington, Utah.

2286. JOSEPHINE OVIATT born 4 April 1871; married CHAUNCY HATE or HAIGHT.

2287. NANCY LOUELLA OVIATT born 16 Nov. 1873.

2288. JACOB FRANKLIN OVIATT born 23 Nov. 1875.

2289. HYRUM PARLEY OVIATT born 31 Aug. 1877.

2290. JAMES THOMAS OVIATT born 2 July 1880; died 20 Sept. 1880 in Farmington, Utah.

2291. JOHN FRED OVIATT born 16 July 1881.

2292. CAROLINE ESTELLA OVIATT born 22 July 1883; died 9 Aug. 1884 in Farmington, Utah.

2293. LEWIS WALTER OVIATT born 6 March 1885.

Top row, left to right—Emma Jane Reyonlds Workman, David Harris Workman, Ira Bardell Workman, Joseph Francis Workman. Center row, left to right—John Francis Scott, Hazel Stratton Scott, Fannie Melissa Workman. Lower row left to right—Ella Josephine Workman Stratton, Ammon Nephi Workman, Fannie Louise Workman Stratton. Right—Louella Jane Workman Hall, Robert Hall.

310. DAVID HARRIS WORKMAN, son of Jacob L. Workman[284] (John[74] Jacob[6] Abraham[1]) and Fanny Harris Morrison; born 28 Feb. 1848 in Mt. Pisgah, Iowa; died 31 Oct. 1918 in Provo, Utah; married 20 Feb. 1869 to EMMA JANE REYNOLDS (born 6 Dec. 1847 in Nunday, Allegany, New York; died 14 Jan. 1927 in Roosevelt, Utah; dau of William P. Reynolds and Melissa Bardwell) and had children:

2294. DAVID HARRIS WORKMAN born 21 Jan. 1870 in Springville, Utah; died 28 May 1891 in Ashley Fork, Uintah, Utah; unmarried. He was killed while trying to save another person's life.

*2295. LEWIS JACKSON WORKMAN born 16 Dec. 1871 in Farmington, Utah; died 26 June 1959 in Salt Lake City, Utah.

*2296. JACOB WILLIAM WORKMAN born 19 Oct. 1873 in Wallsburg, Utah; died 1 April 1948 in Vernal, Utah.

2297. JOSEPH FRANCIS WORKMAN born 1 Sept. 1875 in Virgin City, Utah; died June 1931 in Leeton, Uintah, Utah; married 10 Sept. 1910 in Fort Duchesne, Utah, to LYDIA JANE PIKE. They had no children.

2298. FANNY MELISSA WORKMAN born 22 March 1878 in Virgin City, Utah; married (1) PHILO ZUFELT and had nine children; married (2) ALENXANDER LEE; (3) FRANK ROCKWOOD.

2299. IRENA BARDWELL WORKMAN born 9 Aug. 1879 in Hatch, Utah; died 21 June 1899 in Vernal, Utah; married SANFORD GREEN. No children.

2300. IRA BRADSHAW WORKMAN born 9 Aug. 1879 in Hatch, Utah; married ELLA ULLERICK and had two children.

2301. AMMON NEPHI WORKMAN born 6 Nov. 1881 in Virgin City, Utah; married TESSA TAYLOR and had seven children.

2302. JOSEPH ARTHUR WORKMAN.

*2303. ELLA JOSEPHINE WORKMAN born 24 March 1884 in Ashley Fork (now Vernal) Utah.

2304. LUELLA JANE WORKMAN born 24 March 1884 in Ashley Fork, Utah; married ROBERT HALL.

2305. WILFORD WOODRUFF WORKMAN born 27 Jan. 1886 in Ashley Fork, Utah; married MAMIE PIKE.

2306. ABIGAIL AURILLA WORKMAN born 20 Nov. 1888 in Ashley Fork, Utah; married GEORGE ULLERICK.

2307. MARY ELIZABETH WORKMAN born 6 Jan. 1891; died 28 June 1891 in Ashley Fork, Utah.

*2308. GEORGE HENRY WORKMAN born 7 June 1892 in Boggs, Uintah, Utah.

David Harris Workman, the first child of the union of Jacob L. Workman and Fannie Harris Morrison, was born during the migration of the Latter-day Saints from Nauvoo, Illinois, to Utah. He was just six weeks old when his parents and family began the trek across the plains. With them he settled in Salt Lake City until his father was called to Southern Utah to assist in the colonization there. As he matured into young manhood, David returned to the vicinity of Salt Lake City, to work. He met and married Emma Jane Reynolds who was living in Provo, Utah.

David Harris Workman was never very strong, being small for his age as a youth, and ill much of the time. Probably for this reason his

thoughts turned a great deal to the importance of family ties and he left quite a detailed account of his movements and of the matters of family importance for his posterity. After giving an account of his own family and that of his father, he made a record of his mother's ancestry as follows:

James Harris, born in England, fought in the War of the Revolution in America. He married in Pennsylvania to Polly Grabil (dau of Christian Grabil who was born in Germany.) To them were born in Dunmore, Lancaster Co., Pa., three sons, William, Jacob and Samuel. William, the eldest, was born 17 July 1774 and was a blacksmith by trade. He died 15 July 1834.

William Harris married Fanny Groft Grabil and to this union were born:

Jacob Harris born 10 July 1804; died 15 Nov. 1826.
Nancy Harris born 8 Oct. 1807.
John Harris born 15 Jan. 1812; died 15 June 1815.
Benjamin Harris born 10 Dec. 1813; died 15 Oct. 1817.
Fanny Harris born 5 Feb. 1815; died 4 July 1893.
Samuel Harris born 10 March 1817; died 15 Dec. 1836.
David Harris born 15 April 1819; died 11 Dec. 1836.
Joseph Harris born 15 June 1821; died 15 May 1826.
Simon Harris born 4 April 1827; died at birth.
Susanna Harris born 5 April 1828.

Nancy Harris and Susanna Harris were still living in 1883, probably in Pennsylvania.

Fanny Harris (the middle daughter of the family), married (1) Joseph Douglas Morrison about 1834. They 'joined the Church of Jesus Christ of Latter-day Saints in March, 1840, in Port Twp., Pa., and five years later joined the body of the church in Nauvoo. They left there (Nauvoo) in 1846 and came with many hardships as far as Mt. Pisgah, Iowa. There her husband (Joseph Morrison) died in Oct. 1846."

Fanny's mother, Fanny Groft Grabil Harris, had migrated with her daughter and the two women lived alone until 19 Feb. 1847 when Fanny Harris Morrison was married to Jacob L. Workman. In 1948 they crossed the plains, arriving in Salt Lake City in September of that year, settling in the 12th Ward. There on 10 Nov. 1850, the mother, Fanny Groft Grabil Harris, died and was buried in the Salt Lake City Cemetery on the Workman lot.

2295. LEWIS JACKSON WORKMAN, son of David Harris Workman[310] (Jacob L.[284] John[74] Jacob[6] Abraham[1]) and Emma Jane Reynolds; born 16 Dec. 1871 in Farmington, Utah; died 26 June 1959 in Salt Lake City, Utah; married 8 May 1901 to MARY ISABELLA BUZZO (born 20 Aug. 1881 in Parley's Park, Utah; dau of James B. Buzzo and Elizabeth Green Hunter) and had children:

2309. LYLE ELIZABETH WORKMAN born 16 May 1902 in Salt Lake City, Utah; died 20 Nov. 1954; married (1) 3 June 1925 in Salt Lake City, Utah, to ANDREW F. GREEN and had a dau: Mary Maxine Green born 28 Jan. 1924.

Lyle and Andrew were divorced 17 Jan. 1928 and she married (2) FRANK N. REGAS; (3) at Elko, Nevada, to GEORGE YOUNG born 26

Top row, lef to right—Mary Isabella Buzzo Workman, Lewis Jackson Workman. Lower row, left to right—Hazel Irene Workman Morrin. Center—Evalyn Jane Workman Campbell, Hazel Irene Workman, Lyle Elizabeth Workman Young, Lydia Annie Stratton Lynn.

Oct. 1888 at Nea Koroni, Messinias, Greece; son of Nicolaos Young and Sofia Dede.)

2310. EVALYN (EVA) JANE WORKMAN born 27 April 1904 in Park City, Utah; died 8 June 1960 in Salt Lake City, Utah; married 7 April 1929 at Salt Lake City, Utah, to THOMAS F. CAMPBELL.

2311. HAZEL IRENE WORKMAN born 27 Oct. 1906 in Sugar House, Salt Lake, Utah; married (1) 6 June 1925 in Salt Lake City, Utah, to GEORGE ENNID BARNES (who died 29 Oct. 1926 in Seattle, Washington, buried 7 Nov. 1926 in Dothan, Alabama). To this union was born: Virginia Colleen Barnes born 3 Feb. 1926 in Salt Lake City, Utah, married 8 March 1943 to Howard Drake.

Hazel Irene Workman married (2) 11 Aug. 1928 in Salt Lake City, Utah, to LESLIE TAYLOR SANDERS. This marriage was dissolved in divorce 16 July 1930 at Salt Lake City, Utah. Their son: Leslie Taylor Sanders, Jr. born 13 July 1929 at Salt Lake City, Utah, married 3 Jan. 1955 to Joan Mata.

Leslie Taylor Sanders was legally adopted by his step-father, Charles Daniel Morrin on 10 Oct. 1947 at Monroe, Michigan, and his name changed to Leslie Taylor Morrin.

Hazel Irene Workman married (3) 4 Aug. 1930 at Evanston, Wyo., to CHARLES DANIEL MORRIN (born 4 Jan. 1895 in Erie, Michigan; son of Eli Daniel Morrin and Mary Leonard) and had children: Charles Daniel Morrin, Jr., born 13 April 1933 in Salt Lake City, Utah, married 27 Aug. 1955 to Dorothy Masamore; Mary Louise Morrin born 7 Dec. 1934 in Salt Lake City, Utah, married 7 March 1953 to Fred J. Mata.

2312. THOMAS CLIFTON WORKMAN born 16 Jan. 1909 in Sugar House, Salt Lake, Utah; married (1) 26 April 1930 in Bountful, Utah, to MILLIE PEARL HUFF, but later divorced; married (2) ANETA HENDERSON (born 4 Aug. 1917; dau of Robert L. and Vera M. Henderson) and had children: Russell Gary Workman born 6 June 1942 in Price, Utah; Charmaine Workman born 21 Feb. 1940 in Salt Lake City, Utah; Sylvia Gale Workman born 25 Jan. 1939 in Salt Lake City, Utah.

2313. VIOLA JUNE WORKMAN born 18 June 1911 in Sugar House, Utah; married 19 May 1930 in Farmington, Utah, to BENJAMIN KIMBALL and had children: Vera June Kimball born 16 March 1932 in Sugar House, Utah; Owen Kimball; Jerry Kimball born 2 Feb. 1936 in Salt Lake City, Utah, died in 1948.

2314. ALTA LAVERLE WORKMAN born 24 Oct. 1912 in Sugar House, Salt Lake City, Utah; married (1) 19 Aug. 1931 in Salt Lake City, Utah, to FREDRICK MYRON NELSON (born 21 Dec. 1907 in Richfield, Utah; son of Fredrick Nelson and Rosalee Rindlishaken) and had children born in Salt Lake City, Utah: LaVerle Nelson born 29 Oct. 1932, married 19 May 1950 to Dean Gorden Hansen; Ronald Myron Nelson born 28 June 1934, married in 1954 to Patty Nayler; William Fredrick Nelson born 29 Nov. 1940; Lewis Jack Nelson born 10 Aug. 1942.

Alta LaVerle Workman married (2) 19 July 1950 at Farmington, Utah, to EVANS HOWICK RANCK (born 16 May 1915 in East Mill Creek, Salt Lake, Utah; son of Carl Peter Ranck Sr. and Maud Howick) and had a son: Evans Carl Ranck born 25 March 1952 in Salt Lake City, Utah.

2315. LEWIS LEGRAND WORKMAN born 13 May 1916 in Roosevelt, Utah; married (1) MARY TOBIN. Married (2) 4 April 1946 at Preston, Idaho, to RADA PETERSON born 6 Sept. 1921 in Preston, Idaho; dau of Baltzar William Peterson and Margaret Farnes) and had a son: David Lewis Workman born 12 May 1953 in Lynwood, California.

2316. WILLARD JACKSON WORKMAN born 7 June 1919 in Roosevelt, Utah; married 16 Oct. 1942 in Preston, Idaho, to MARY CHESTIE MALSTROM born 18 April 1920 in Murray, Utah; dau of Edward Lorenzo Malstrom and Clara Leila Bateman) and had a son: Stephen Jackson Workman born 18 Nov. 1950 in Denver, Colo.

Willard Jackson Workman was chosen to succeed his father, Lewis Jackson Workman, as vice president of the Workman Family organization, representing the David Harris Workman branch of the family.

Lewis Jackson Workman was an active member of his church and participated in the founding of the Workman Family organization in 1920, contributing his family information to the records and remaining a staunch supporter, participating in the yearly reunion plans and working for the unity and welfare of the family until his death.

His wife, Mary Isabella Buzzo, served as Sunday School teacher and a counsellor in the Relief Society. Her mother, Elizabeth Green Hunter, was born 31 March 1839 in Jarrow, Durham, England, and was married there 27 July 1859 to Thomas Jones. To them were born six children. Elizabeth had joined the LDS church in 1865 and after the death of her husband, she migrated (about 1874) to Utah. There she was married in 1875 to James B. Buzzo (born 25 March 1842 in Gumear Parish, Cornwall, England; died 30 May 1922 at Fort Duchesne, Utah.) To this couple were born two daughters: Eva Jane Buzzo and Mary Isabella Buzzo. The couple was later divorced and James married (2) Lillian Rogers and had a son who was drowned in 1933.

Elizabeth Green Hunter Jones Buzzo died 17 March 1925 at her daughter's home (Mrs. Lewis J. Workman in Salt Lake City.) Mr. Buzzo also returned to Utah and died there.

2296. JACOB WILLIAM WORKMAN, son of David Harris Workman[310] (Jacob L.[284] John[74] Jacob[6] Abraham[1]) and Emma Jane Reynolds; born 19 Oct. 1873 in Wallsburg, Utah; died 1 April 1948 in Vernal, Utah; married 6 June 1906 in Salt Lake City, Utah, to ELSIE DEAN ANDERSON (born 6 April 1881 in Parley's Park, Utah; dau of William Ovie Anderson and Elsie Ericksen) and had children:

2317. HORACE OWEN WORKMAN born 25 Feb. 1907 in Park City, Utah; married MARY BELL WALL.

2318. IDA DEAN WORKMAN born 26 Aug. 1908 in Fort Duchesne, Utah; married CLARENCE HORROCK.

2319. EVAN WILLIAMS WORKMAN born 3 June 1912 in Hayden, Duchesne, Utah; married NADEEN SMITH.

2320. ASHLEY ANDERSON WORKMAN born 1 Aug. 1915 in Hayden, Utah; married PHYLLIS WHITBECK.

2321. WENDELL IVIE WORKMAN born 16 Sept. 1918 in Vernal, Utah; married VISTA ROBINSON.

2322. KENNETH J. WORKMAN born 20 Sept. 1922 in Vernal, Utah.

2303. ELLA JOSEPHINE WORKMAN, dau of David Harris Workman[310] (Jacob L.[284] John[74] Jacob[6] Abraham[1]) and Emma Jane Reynolds; born 24 March 1884 in Ashley Fork (now Vernal) Utah; died 1 Oct. 1954 in Vernal, Utah; married 9 May 1902 in Meeker, Rio

Upper picture, left to right—Mary Chestie Malstrom Workman, Willard Jackson Workman, Stephen Jackson Workman. Lower picture, left to right—Mary Louise Morrin, Charles Daniel Morrin, Virginia Colleen Barnes, Charles Daniel Morrin Jr., Hazel Irene Workman Morrin.

Blanco, Colorado, to OLIVER EDWIN STRATTON[2374] (born 7 Oct. 1881 in Virgin, Utah; died 21 Feb. 1948 in Lovell, Wyoming; son of Oliver Stratton, Jr., and Fannie Louise Workman[314]) and had children:

2323. LORRAINE STRATTON born and died 7 July 1902 in De Beque, Mesa. Colo.

2324. LAVON STRATTON born 16 Jan. 1905 in Lovell, Big Horn, Wyoming.

2325. ROLAND STRATTON born 9 Feb. 1907 in Lovell, Wyo; died there 7 March 1920.

2326. HAZEL STRATTON born 11 Dec. 1908 in Lovell, Wyo; married 1 Oct. 1930 in Billings, Montana, to JOHN FRANCIS SCOTT (born 1 May 1898 in Gretna, Sarpy, Nebr; son of Jesse Walter Scott and Minnie Aulm.) This couple adopted two children: Alice Marie Scott born 30 Oct. 1936 in Mitchell, Nebr., married Edward William Bergner but divorced; Rosalee May Scott born 26 Sept. 1939 in Mills, Natrona, Wyoming, married 27 Aug. 1957 to Jacob LeRoy Brimhall.

2308. GEORGE HENRY WORKMAN, son of David Harris Workman[310] (Jacob L.[284] John[74] Jacob[6] Abraham[1]) and Emma Jane Reynolds; born 7 June 1892 in Boggs, Utah; married 18 Aug. 1917 in Vernal, Uintah, Utah, to MYRTLE DEBERTA JAMES (born 17 Oct. 1900 in Vernal, Utah; dau of Robert Forest James and Mary Annette O'Neil) and had children:

2327. DORIS MARIE WORKMAN born 2 Feb. 1923 in Hiawatha, Utah.

2328. GEORGE WESTEN WORKMAN born 27 Feb. 1924 in Long Beach, California.

2329. CHARLES FLOYD WORKMAN born 3 Dec. 1925 in Fort Duchesne, Utah.

2330. BARBARA ANNETTE WORKMAN born 22 Nov. 1928 in Long Beach, California.

311. LYDIA WORKMAN, dau of Jacob L. Workman[284] (John[74] Jacob[6] Abraham[1]) and Fanny Harris Morrison; born 10 Feb. 1850 in Salt Lake City, Utah; died 29 Jan. 1871 in Farmington, Utah; married LEWIS OVIATT (born 4 June 1847 in Pottawattamie, Iowa) and had children:

2331. LEWIS PARLEY OVIATT born 14 Aug. 1869 in Farmington, Utah.

2332. LYDIA OVIATT born 20 Jan. 1871; died 23 July 1871 in Farmington, Utah.

Lewis Oviatt married (2) SARAH ELIZABETH HOVEY (born 18 Oct. 1850 in Farmington, Utah; died 22 Feb. 1891 in Farmington, Utah) and had children:

2333. SARAH LOUISE OVIATT born 19 May 1874 in Salt Lake City, Utah; married J. W. COTTERELL.

2334. JOSEPH IRA OVIATT born 11 Nov. 1875; died 4 March 1896 in Salt Lake City, Utah.

2335. LEWIS HENRY OVIATT born 21 April 1877 in Salt Lake City, Utah.

2336. RUTH MAY OVIATT born 15 Dec. 1878 in Salt Lake City, Utah; married LEVI WRIGHT.

Top picture, left to right—Julia Hatch Workman, Abram Smith Workman, Sarah Wright Workman, Joseph Nimrod Workman. Center picture, left to right—Harold Arthur Workman, Hazel Kirke Workman, Harley Ervin Workman, Kirke Owens Workman, Joseph Edmond Workman, Robert Edmond Workman on father's lap, Lynn Meredith Workman on mother's lap. Bottom picture, left to right—Lynn Meredith Workman, Robert Edmond Workman, Hazel Kirke Workman, Harold Arthur Workman, Harley Ervin Workman, Kirke Owens Workman.

2337. JUDITH OVIATT born 6 Nov. 1880 in Salt Lake City, Utah; married G. A. WELLING.

2338. JAMES OVIATT born 2 June 1888 in Farmington, Utah.

2339. VERN FRANCIS OVIATT born 4 Aug. 1890 in Farmington, Utah.

313. JOSEPH NIMROD WORKMAN, son of Jacob L. Workman[284] (John[74] Jacob[6] Abraham[1]) and Fanny Harris Morrison; born 15 Aug. 1852 in Salt Lake City, Utah; died 24 Feb. 1932 in Brigham City, Utah; married 5 March 1879 in St. George, Utah, to SARAH ANN WRIGHT (born 19 April 1858 in Salt Lake City, Utah; died 7 June 1934 in Ogden, Utah; dau of Alexander Wright and Hannah Walters) and had children:

*2340. FANNY ELIZABETH WORKMAN born 13 April 1880 in Virgin, Utah.

*2341. JOSEPH EDMOND WORKMAN born 9 Dec. 1881 in Virgin, Utah; died 1942.

2342. LINDSAY (LYNDZA) WORKMAN born 5 Nov. 1883 in Virgin, Utah; died 3 May 1900.

2343. HANNAH MAY WORKMAN born 24 Oct. 1885 in Virgin, Utah; married 8 Oct. 1902 in Grand Junction, Colo., to GEORGE ISAAC JACOBS (born 9 Sept. 1870 in Midway, Utah; died 4 June 1932 in Collinston, Utah; son of Ira Norton Jacobs and Lavina Ellen Clift) and had children: Ezra Owen Jacobs born 17 Dec. 1903 in De Beque, Colo, died 28 Sept. 1927; Orpha Dean Jacobs born 15 July 1908 in Cache, Idaho, married Charles Edward Bowers.

2344. WILLIAM D. WORKMAN born 5 Jan. 1887 in Virgin, Utah; died 16 April 1903, unmarried.

2345. FRANCIS MUNROE WORKMAN born 2 Feb. 1890 in Virgin, Utah; died 9 Feb. 1933 in Kansas City, Kansas; married 17 Sept. 1920 in Kansas City, Kansas, to MYRTLE ROSETTA O'DELL (born 17 Feb. 1904 in LaDue, Henry, Mo; dau of Rufus Andrew O'Dell and Tressie Bell Holmes) and had a son: Herbert Edward Workman born 14 Oct. 1923 in Kansas City, Mo.

*2346. SARAH ELVA WORKMAN born 27 March 1892 in Salt Lake City, Utah.

2347. PEARL JOSEPHINE WORKMAN born 1 March 1894 in Virgin, Utah; died 30 May 1903.

2348. LYDIA UZELLA WORKMAN born 15 June 1896 in Berry Springs, Washington, Utah; married in Tooele, Utah, to FRED M. STEWART and had children: Walter Workman Stewart born 18 May 1918 in Tooele, Utah; Denzil Joseph Stewart born 8 Aug. 1920 in Tooele, Utah; Fred Clinton Stewart born 28 June 1924 in Arco, Idaho.

2349. EVAN OWENS WORKMAN born 1 April 1899 in Vernal, Utah; died 29 May 1903.

Born in Salt Lake City, Utah and raised on the Southern Utah frontier, Joseph Nimrod Workman obtained work very early at a large cattle ranch where he learned to ride fleet horses. Being small of stature he soon became a valuable adjunct to the militia of his community, acting as guard and more especially as messenger to neighboring towns to warn of the imminence of Indian attacks. He believed implicitly in the power of prayer and bore testimony to the many times when he knew that divine intervention saved him from being captured by the Indians on his many journeys.

His mother told of one night in particular when a superior officer came and asked Joseph to carry a message to a town about 18 miles distant to warn the officers there of the plan of a certain tribe of hostile Indians. It was such a dangerous trip that his mother told the officer that she would not let Joseph go. However, Joseph interceded for himself, arguing that not to go would probably mean the massacre of an entire village. Knowing full well that if her son were caught he would be tortured and killed, the mother finally consented. As she walked the floor and prayed for his safety that night, Joseph seemed impressed to take an unusual route and arrived safely with his message.

Joseph was a kind-hearted man; a loving husband and father. In politics he was a Democrat and rather followed after the Socialist idealogy. He was a life-long member of the Church of Jesus Christ of Latter-day Saints.

2340. FANNY ELIZABETH WORKMAN, dau of Joseph Nimrod Workman[313] (Jacob L.[284] John[74] Jacob[6] Abraham[1]) and Sarah Ann Wright; born 13 April 1880 in Virgin, Utah; married 4 April 1900 in Salt Lake City, Utah; to RALPH CLIFTON JACOBS (born 24 July 1868 in Midway, Wasatch, Utah; died 4 March 1931 in Ogden, Utah; son of Ira Norton Jacobs and Lovina Ellen Clift) and had children:

2350. GEORGE CLIFTON JACOBS born 27 Jan. 1902 in De Beque, Colorado; married 10 Dec. 1930 in Salt Lake City, Utah, to LOIS MAE CRABTREE (born 4 Aug. 1910 in Providence, Utah; dau of Russell William Crabtree and Bessie Elizabeth Jacobsen) and had a son: Junior Clifton Jacobs born 11 Oct. 1931 in Ogden, Utah.

2351. ESTELLA JACOBS born 15 Nov. 1903 in De Beque, Colorado; married 1 Dec. 1926 in Ogden, Utah, to VERNON LEGRANDE PERRY PEWTRESS born 26 June 1902 in Meadow, Utah; son of George Harley Pewtress and Chloe Elizabeth Perry) and had children: Beverly Jeane Pewtress born 14 Nov. 1929 in Ogden, Utah; Vernon J. Pewtress born 10 Sept. 1932 in Ogden, Utah; Douglas Ray Pewtress born 1 Dec. 1934 in Green River, Wyoming.

2352. RUTH JACOBS born 25 Feb. 1908 in Montpelier, Idaho; died 11 Jan. 1911 in Grace, Idaho.

2353. EZRA EVAN JACOBS born 26 March 1910 in Grace, Idaho; married 24 April 1933 in Logan, Utah, to CAROL ENID CRABTREE (born 16 May 1911 in Providence, Utah; dau of Alfred Brigham Crabtree and Enid Lanette Mathews).

2354. VERDA JACOBS born 7 Oct. 1911 in Grace, Idaho; died there 16 March 1912.

2341. JOSEPH EDMOND WORKMAN, son of Joseph Nimrod Workman[313] (Jacob L.[284] John[74] Jacob[6] Abraham[1]) and Sarah Ann Wright; born 9 Dec. 1881 in Virgin, Utah; died in 1942 in Salt Lake City, Utah; married (1) MILLIE DEAN BURKE (born 15 March 1886 in Macomb, Ill; died 9 June 1924 in Salt Lake City, Utah; dau of Perry Burke and Addie Roberts.) This marriage ended in divorce and Joseph Edmond Workman married (2) HAZEL KIRKE OWENS (born 11 Nov. 1889 in Xenia, Greene, Ohio; dau of Harley W. Owens and Anna Virginia Lee Sayor) and had children:

2355. HAROLD ARTHUR WORKMAN born 27 June 1914 in Xenia, Ohio; married MARGARET STENZEL.

2356. HARLEY ERVIN WORKMAN born 5 Oct. 1918 in Ely, Nevada.

2357. KIRKE OWENS WORKMAN born 6 Aug. 1921 in Clark Co., Nevada.

2358. ROBERT EDMOND WORKMAN born 23 July 1926 in McGill, Nevada.

2359. LYNN MEREDITH WORKMAN born 27 Dec. 1928 in Salt Lake City, Utah.

Joseph Edmond Workman was a steel construction engineer and shortly before his death was employed by the Austin Company of Seattle, Washington. He supervised erection of the Reynolds metal plant, receiving an award from the work. He also supervised steel construction work on the Boeing airplane factories; Naros bridge at Tacoma, Washington; and the American Smelting and Refining Company in Tacoma. Mr. Workman had also erected bridges, smelters, mills and plants throughout the intermountain area for the Minneapolis Steel Company and the E. H. Dundas Company.

2346. SARAH ELVA WORKMAN, dau of Joseph Nimrod Workman[313] (Jacob L.[284] John[74] Jacob[6] Abraham[1]) and Sarah Ann Wright; born 27 March 1892 in Salt Lake City, Utah; married 10 Sept. 1910 in Albion, Idaho, to WILLIAM HENRY MARTINDALE (born 17 May 1886 in Oakley, Idaho; died 11 Dec. 1933 in Burley, Idaho; son of Alonzo Pratt Martindale and Mary E. McIntosh) and had children born in Oakley, Idaho:

2360. HENRY LAMAR MARTINDALE born 30 Dec. 1911.

2361. MARY THELMA MARTINDALE born 2 June 1913.

2362. VERDA MARTINDALE born 29 Jan. 1915; died 12 Jan. 1920.

2363. WILLIAM DORYL MARTINDALE born 29 April 1917.

2364. LaVEARL MARTINDALE born 25 Feb. 1919.

2365. VEDA MARTINDALE born 17 Jan. 1921.

2366. VADA MARTINDALE born 17 Jan. 1921.

2367. ELDEN ROSS MARTINDALE born 23 July 1923.

2368. WALTER REX MARTINDALE born 29 March 1925.

2369. BETTY RAE MARTINDALE born 28 Dec. 1926.

2370. BARBARA MARTINDALE born 11 Oct. 1929.

2371. DENZEL J. MARTINDALE born 13 April 1932.

2372. JANET MARTINDALE born 31 Aug. 1933.

314. FANNIE LOUISA WORKMAN, dau of Jacob Lindsay Workman[284] (John[74] Jacob[6] Abraham[1]) and Fanny Harris Morrison; born 3 March 1854 in Salt Lake City, Utah; died 3 Feb. 1926 in Lovell, Wyoming; married 5 April 1872 in Virgin City, Utah, to OLIVER STRATTON, Jr. (born 15 June 1849 in Pottawattamie Co., Iowa; died 21 March 1936 in Lovell, Wyoming; son of Oliver Stratton and Harriet E. Brown; he was a veteran of the Black Hawk Indian War and received a pension for his services; migrated to the Big Horn

Abram Smith Workman and Julia Hatch Workman. Right—Abram Smith Workman and Millie Bethena Devoo Workman.

basin when that country was opened up.) To Fannie and Oliver were born in Virgin City, Utah:

2373. LYDIA ANNIE STRATTON born 20 Dec. 1878; died in 1961 in Provo, Utah; married ROSSMUS MELTIAR LYNN.

*2374. OLIVER EDWIN STRATTON born 7 Oct. 1881; married 9 May 1902 to ELLA JOSEPHINE WORKMAN[2303]. See her record.

2375. FANNIE LOUISE STRATTON born 18 March 1883; married WILLIAM HENRY LYNN.

2376. NANCY ALVIRA STRATTON born 27 Feb. 1885; married REUBEN MONCUR.

315. ABRAM SMITH WORKMAN, son of Jacob L. Workman[284] (John[74] Jacob[6] Abraham[1]) and Rebecca Willard Turner; born 29 Oct. 1852 in Salt Lake City, Ut; died 31 Oct. 1943 in Salt Lake City, Utah; married (1) 17 Nov. 1872 in Virgin City, Utah; to MILLIE BETHENA DEVOO (born 27 Jan. 1855 in Woodhull, Steuben, New York; died 1 June 1876 in Virgin City, Washington, Utah; dau of James Devoo and Rebecca Clarissa Wheaton) and had children:

*2377. CLARISSA BETHENA WORKMAN born 24 Aug. 1873 in Virgin City, Washington, Utah.

*2378. LUCY EMMA WORKMAN born 21 Nov. 1874 in Virgin City, Utah; died 17 Feb. 1896 in Hatch, Garfield, Utah.

2379. MILLIE REBECCA WORKMAN born and died 1 June 1876 in Virgin City, Utah.

Abram S. Workman married (2) 5 June 1879 in St. George, Washington, Utah, to JULIA HATCH (born 11 Aug. 1861 in Parley's Park, Summit, Utah; died 18 June 1943 in Salt Lake City, Utah; dau of Meltiar Hatch and Mary Ann Ellis) and had children:

*2380. JULIA RHOANA WORKMAN born 27 Jan. 1880 in Hillsdale, Garfield, Utah; died 7 Jan. 1918 in Delta, Millard, Utah.

*2381. ABRAM SMITH WORKMAN born 25 Sept. 1881 in Cannonville, Iron, Utah; died 16 Oct. 1918 in Delta, Millard, Utah.

*2382. MARY ELIZABETH WORKMAN born 14 Sept. 1883 in Panguitch, Garfield, Utah; died 6 June 1956 in Salt Lake City, Utah.

*2383. ABBIE MAE WORKMAN born 23 April 1886 in Hillsdale, Garfield, Utah; died 24 Oct. 1918 in Delta, Millard, Utah.

*2384. MELTIAR HATCH WORKMAN born 16 Jan. 1888 in Georgetown, Kane, Utah.

*2385. MILLIE WORKMAN born 16 June 1890 in Georgetown, Kane, Utah.

2386. JACOB LINDSAY WORKMAN born and died 10 April 1892 in Georgetown, Kane, Utah.

*2387. LYDIA WORKMAN born 16 April 1893 in Georgetown, Kane, Utah.

*2388. JOHN CORNELIUS WORKMAN born 8 April 1895 in Mammoth, Garfield, Utah.

2389. EVINDA WORKMAN born 17 Feb. 1897 and died 5 March 1897 in Hatch, Garfield, Utah.

Abram Smith Workman, born of pioneer parentage in the difficult times of early Utah, was the founder of the Workman Family Organization in Utah which came later to embrace organizations in Knox and Belmont Counties in Ohio, and one in Maryland as well as one in Caro-

Workman family reunion September 1955, held in Delta, Utah.

lina, becoming a national society. Being his mother's eldest child, he early developed a consciousness of the welfare of others and a love for all members of his father's household.

At the age of 10 Abram was already driving ox teams, plowing, tending cattle, going to the mill, and serving his family in many ways. As a youth in Virgin City where his father had moved his family, he served in the militia as messenger and lookout during Indian troubles there. In the summer of 1874 he served three months under Capt. Thales Haskell building a fort at Lee's Ferry.

Abram's first wife, Millie Bethena Devoo, was orphaned at an early age and was raised by an aunt and uncle. After her untimely death at the birth of her third child, Abram composed one of his many songs which showed the depth of his emotion and the feeling he always had concerning his home and family:

I once had a home that was happy and free.
The cares of this world, they were nothing to me.
I had no desire this wide world to roam.
But the place of my heart was my own dearest home.
But death, like a serpent with poisoned wing,
Has flown through my home and left there its sting.
My wife has departed. In her grave she was lain.
And has left me to mourn, until we may meet again.
OH! Now I am lonely. My home is no more.
There is no wife to greet me with a smile at the door.
What is a home without her smile to cheer.
There was none on this earth that to me was so dear.
Come all you that have a home happy and gay.
Be kind to your wife for you don't know the day
When you may be parted and left lonely like me;
Then the days of the past you will long for to see.

Along with his own family problems, Abram had assumed the care and management of his widowed mother's large family. But as the other children grew older and became more able to share the burden, this loved but lonely man decided to leave Virgin and look for a place less austere in which to find a companion and make another home. In the words of another song which he composed at this time:

I'm tired of Dixie, of rock and of hill,
I'm ready to leave it, if it be the Lord's will.
For there is no place around me that I call my own;
I have no place in Dixie to make me a home.
To the north and to the south; to the east or the west
I will stop in that country that suits me the best.
For I am bound to obtain it, a place of my own;
Where I can enjoy the comforts of home.

In the words of his journal: "I knew I would not be happy again without a wife. My sister Nancy kept my two little girls. The Lord had a guiding influence over me, for I know if I had been left to myself my life would have been a failure. I can see now that the Lord had a work for me to do and guided me to the right girl; the one he intended for me, to help accomplish the work He had for me to do. I am not able to put into words the feeling that I have had in this respect, but I

Top row, left to right—William James Lee, Clarissa Bethena Workman Lee. Top row right—Mary Ann McDowell Lee, child Lon Charles Lee, Clarence Frank Lee. Bottom row, left to right (sitting)—Harry Clark Osborne, Joseph Carl Osborne, Lee Caldwell Osborne. Standing, left to right—Emma Dell Lee Osborne, Charles Osborne, Leslie Winston Osborne. Lower right—William Arthur Lee.

know that the Lord has been mindful of me and brought me through life's stormy sea with some degree of success."

In the village of Hatch, Utah, Abram met and won for his wife shy, unassuming, sweet Julia Hatch. From the stark poverty of Virgin City, Abram now embarked on that road to success for which he had longed. Together the couple built a happy home, raised a large family and lived to celebrate their 64th wedding anniversary.

The Workman Genealogical Family Society and this record stand as a tribute to this man who pioneered the way and brought all his family to a realization of the importance of relationship and family ties.

2377. CLARISSA (CLARA) BETHENA WORKMAN, dau of Abram Smith Workman[315] (Jacob L.[284] John[74] Jacob[6] Abraham[1]) and Millie Bethena Devoo; born 24 Aug. 1873 in Virgin, Washington, Utah; married 6 Oct. 1890 in Georgetown, Utah, to WILLIAM JAMES LEE (born 16 Dec. 1860 in Harmony, Washington, Utah; died 20 Nov. 1920 in Holbrook, Arizona; son of John Doyle Lee and Emma Batchelor) and had children:

2390. WILLIAM ARTHUR LEE born 8 Dec. 1893 in Georgetown, Utah; married (1) 28 Jan. 1921 to ZELDA C. CARVER. They had an infant son born in the summer of 1921 in Holbrook, Arizona. The baby died soon and the couple were divorced in November 1921.

William Lee married (2) ELLA STEELE and had a son William Arthur Lee, Jr., born 16 Dec. 1927 in San Francisco, California; William and Ella were later divorced and he married (3) INEZ HENDRICKSON (who died 26 Aug. 1952 in Ogden, Utah.) William then married (4) 19 Oct. 1957 to JANE WORTHINGTON. There were no children by the last two marriages.

William (Bill) Lee won considerable fame in the west as a cowboy artist and poet.

*2391. EMMA DELL LEE born 3 Feb. 1896 in Tuba City, Arizona; died 17 Dec. 1954 in Holbrook, Arizona.

2392. CLARENCE FRANK LEE born 26 July 1899 in Winslow, Arizona; married 9 Aug. 1930 to MARY ANN McDOWELL (born 13 April 1906 in Polo, Clay, Missouri; dau of William Oscar McDowell and Sarah Louise Pollard) and had a son Lon Charles Lee born 8 Aug. 1942 in Winslow, Arizona.

2393. MILLIE LEE born 15 July 1903 in Winslow, Arizona; married 2 Aug. 1924 to FRANK ROBERT FELSCH (born 13 Jan. 1893 in Morris, Illinois; son of Mr. Felsch and Emma Shaffer) and had children born in Winslow, Arizona: Frankie Lee Felsch born 14 Aug. 1934; John M. Felsch born 1 May 1939.

Clarissa Bethena Workman and William Lee pioneered much of the country now known as Southern Utah and Arizona. Their diversified interests led them to mining ventures, keeping trading posts and other stores in the Indian Reservations, farming and cattle raising. When other ventures were unsuccessful Clara (Clarissa) helped out with cooking and hotel keeping. After her husband's death she obtained employment in schools and hospitals as cook, eventually gravitating to the Indian service where she served as cook at the government establishments for the Indians at Shiprock, Toadlena, and other places in

Lower picture, left to right—Frank Robert Felsch, Millie Lee Felsch. Upper picture, left to right—Frankie Lee Felsch, John Morison Felsch.

New Mexico and Arizona. Her early pioneer experiences had left her with a fear and dislike of Indians, but the later experiences taught her to love and appreciate them and to understand their ways and culture until she became a strong champion of their rights.

2391. EMMA DELL LEE, dau of Clarissa Bethena Workman[2377] (Abram S.[315] Jacob L.[284] John[74] Jacob[6] Abraham[1]) and William James Lee; born 3 Feb. 1896 in Tuba City, Arizona; died 17 Dec. 1954 in Holbrook, Arizona; married 30 Dec. 1912 in Winslow, Arizona to CHARLES OSBORNE (born 26 June 1885 in Grandbury, Texas; son of Wesley O. Osborne and Mary Caldwell) and had children born in Holbrook, Arizona:

2394. JOSEPH CARL OSBORNE born 17 Dec. 1914; married 16 April 1938 to MARY SHADLE (born 14 Feb. 1918; dau of Sidney W. Shadle and Lucille Biggs) and had children born in Weatherford, Texas: Mary Linda Osborne born 22 Aug. 1940; Jacqueline Carl Osborne born 16 June 1951. Mr. Osborne became a prominent insurance and business man in Phoenix, Arizona.

2395. HARRY CLARKE OSBORNE born 24 Aug. 1918; died 5 Dec. 1948; married 28 Oct. 1944 to MABLE WARD (born 16 Dec. 1922 in Tucson, Arizona; dau of Anthony Ward and Natalie Ramsey) and had children born in Holbrook, Arizona: Sandra Lee Osborne born 26 March 1947; Mary Lee Osborne born 28 Jan. 1948.

2396. LEE CALDWELL OSBORNE born 18 June 1923; died 23 Nov. 1952.

2397. LESLIE WINSTON OSBORNE born 21 Nov. 1924; married 13 Aug. 1948 to DELORIS McSPADDEN (born 18 May 1923 in Holbrook, Arizona; dau of Ross McSpadden and Lydia or Lyda Hensley) and had children born in Phoenix, Arizona: Cynthia Leslie Osborne born 30 Oct. 1950; Carl Winston Osborne born 16 Jan. 1954.

2378. LUCY EMMA WORKMAN, dau of Abram S. Workman[315] (Jacob L.[294] John[74] Jacob[6] Abraham[1]) and Millie Bethena Devoo; born 21 Nov. 1874 in Virgin City, Washington, Utah; died 17 Feb. 1896 in Hatch, Garfield, Utah; married 11 Sept. 1891 in Georgetown, Garfield, Utah, to JAMES BASCUM BURROW (born 13 July 1861 in Springtown, Park, Texas; died 1 Nov. 1956 in Springville, Utah; son of William Henderson Burrow and Eliza Harmon Collins) and had children:

*2398. JAMES HENRY BURROW born 2 Aug. 1892 in Georgetown, Kane, Utah.

*2399. EFFEL HARMON BURROW born 22 Dec. 1893 in Georgetown, Kane, Utah.

2400. LUCY MYRTHLE BURROW born 5 Feb. 1896 in Hatch, Garfield, Utah; died in Sept. 1896 in Hillsdale, Garfield, Utah, of summer complaint.

James B. Burrow married (2) MARY HATCH, dau of Meltiar Hatch and Mary Ann Ellis.

2398. JAMES HENRY BURROW, son of Lucy Emma Workman[2378] (Abram S.[315] Jacob L.[284] John[74] Jacob[6] Abraham[1]) and James Bascum Burrow; born 2 Aug. 1892 in Georgetown, Kane, Utah; married (1)

Top row, left to right—Samuel Barnhurst Riggs, James Henry Burrow. Center, left to right—Effel Harmon Burrow Riggs, Emma Lucy Workman Burrow, James Bascum Burrow, Lauretta Staples Burrow. Lower row, left to right—Viola Burrow Rose, Phil Burrow, Max Abram Burrow, George Merril Burrow.

LAURA STAPLES (born 4 April 1895; died 24 Dec. 1931 in Hatch, Garfield, Utah;) and had children born in Hatch, Garfield, Utah:

2401. MAX ABRAM BURROW born 2 July 1921 in Central, Sevier Co., Utah; married LA REE LOUDER (born 4 June 1931 in Parowan, Iron, Utah; dau of Jessie Frank Louder and Mary Alice Bentley; she married first Jay Alphis Lee and had a dau Rosa Anna Lee born 21 Sept. 1952 in Panguitch, Garfield, Utah). To Max and La Ree was born: Robert Max Burrow born 18 Sept. 1955 in Panguitch, Utah.

2402. MERRIL GEORGE BURROW born 9 Dec. 1922 in Hatch, Utah; died 20 Nov. 1942, a casualty of World War II.

2403. VIOLA BURROW born 17 June 1924 in Hatch, Utah; married HYRUM IRVIN ROSE (born 11 May 1918 in Winter Quarters, Carbon, Utah) and had children born in Panguitch, Utah: Bruce James Rose born 4 July 1948: Evon Rose born 1 Aug. 1949; Larry Rose born 10 March 1952; Joanne Rose born 21 April 1953; Janis Rose born 26 Sept. 1955.

2404. PHIL S. BURROW born 11 Dec. 1925 in Panguitch, Utah; married 17 Oct. 1946 in Hatch, Garfield, Utah, to LOMOLA TAIT (dau of William Tait) and had children: Gail Burrow born 20 July 1947 in Panguitch, Utah; Gloria Burrow born 22 Sept. 1948 in Panguitch, Utah; William Burrow born 11 March 1950 in Panguitch, Utah; James Burrow born 7 Aug. 1952 in Salt Lake City, Utah; Robin Lane Burrow born 7 Sept. 1953 in Salt Lake City, Utah; Merril K. Burrow born 17 March 1955 in Salt Lake City, Utah; Kim Burrow born 30 Jan. 1957 in Salt Lake City, Utah.

2405. THURSA ARLEEN BURROW born 7 Aug. 1927 in Hatch, Utah; died 27 Dec. 1928.

2406. JAMES CAL BURROW born 5 Feb. 1928 in Hatch, Utah.

2407. RAY ASA BURROWS born 24 Dec. 1931 in Hatch, Utah; graduate of Utah State University in the field of Aeronautics; married 29 Sept. 1956 to IRETTA EVANS and had a son Daniel Ray Burrow born 16 June 1957.

2408. REVA BURROW born 24 Dec. 1931 in Hatch, Utah. Served a mission in the Southern States; private secretary. The twins, Ray and Reva, were raised by their aunt, Mrs. Effel H. B. Riggs.

2399. EFFEL HARMON BURROW, dau of Emma Lucy Workman[2378] (Abram S.[315] Jacob L.[284] John[74] Jacob[6] Abraham[1]) and James Bascum Burrow; born 22 Dec. 1893 in Georgetown, Kane, Utah; married 20 July 1910 in Manti, Sanpete, Utah, to SAMUEL BARNHURST RIGGS (born 17 Oct. 1890 in Mammoth or Hatch, Garfield, Utah; died 29 Aug. 1950 in Hatch, Garfield, Utah; son of William Reeves Riggs and Prescilla Sophia Barnhurst) and had children:

*2409. OMEGA RIGGS born 27 July 1911 in Hatch, Garfield, Utah.

*2410. THORA RIGGS born 30 June 1914 in Hatch, Utah.

2411. LUCELE RIGGS born 30 June 1919; graduated from the Branch Agricultural College in Cedar City, Utah; studied at the Utah State University in Logan; taught school for several years; married 21 Feb. 1942 in St. George, Wash., Utah, to FOREST DENZIL HILL (born 5 Oct. 1918 in Fayette, Sanpete, Utah) and had children: Marjorie Lucele Hill born 29 Dec. 1942 in Ogden, Weber, Utah; Eddie Forrest Hill born 2 Sept. 1944 in Salina, Utah; Marion R. Hill born 29 June 1947 in Panguitch, Utah; Jerel D. Hill born 5 March 1949 in Panguitch, Utah; Dennis J. Hill born 18 July 1951 in Panguitch, Utah; Clarice Hill born 9 April 1954 in Panguitch, Utah.

IN GRATEFUL MEMORY OF

Merrill George Burrows

United States Marine Corps

WHO DIED IN THE SERVICE OF HIS COUNTRY AT

Tarawa Atoll, Gilbert Islands, 20 November 1943

HE STANDS IN THE UNBROKEN LINE OF PATRIOTS WHO HAVE DARED TO DIE

THAT FREEDOM MIGHT LIVE, AND GROW, AND INCREASE ITS BLESSINGS.

FREEDOM LIVES, AND THROUGH IT, HE LIVES–

IN A WAY THAT HUMBLES THE UNDERTAKINGS OF MOST MEN

Franklin D. Roosevelt

PRESIDENT OF THE UNITED STATES OF AMERICA

Merril George Burrow.

2412. THALIA RIGGS born 22 April 1924; graduated from the Branch Agricultural College and the Brigham Young University; taught school several years; filled a mission in the Northern States; married 6 June 1953 in St. George, Utah, to JAY CLIFTON MICKELSON (born 24 May 1929 in Duchesne, Utah) and had children: Margo Mickelson born 29 April 1956 in Cedar City, Iron, Utah; twins, Jayne and Julie Mickelson born 9 June 1957 in Cedar City, Utah; Lorie Mickelson born 11 July 1958 in Cedar City, Utah.

2413. SAMUEL LELAND RIGGS born 4 June 1932 in Panguitch, Garfield, Utah; garduate of Dixie College in St. George, Utah, Colorado State University and did graduate work at Utah State University; served as principal of Hatch School District and as school librarian; member of ward bishopric; married 6 June 1953 in St. George, Utah, to MORILLA ADELE COPE (born 17 April 1935 in Tropic, Utah; dau of Benjamin Cope and Marcia Leah Allen) and had children: Elaine Riggs born 13 Dec. 1954 in Fayetteville, North Carolina; Janice Riggs born 30 May 1956 in Panguitch, Garfield, Utah; Bonnie Riggs born 18 Aug. 1957 in Cedar City, Iron, Utah; Samuel Galyn Riggs born 13 June 1961 in Hatch, Utah.

During her early married life Effel Burrow and her husband filed on a homestead and for several years engaged in dry farming, freighting and other odd jobs. In 1923 at the death of his father, Samuel Riggs acquired the general store and gas station in Hatch, Utah. In Feb. 1924 Sam was appointed postmaster and continued in the dual capacity of storekeeper and postmaster for 27 years. The couple sponsored and operated the first school bus to transport high school students from Hatch to the unified school in Panguitch, Utah. Effel served many years as Relief Society president; served as community representative to the County Rehabilitation Committee and was a case worker for four communities.

2409. OMEGA RIGGS, dau of Effel Harmon Burrow[2399] (Lucy Emma Workman[2378] Abram S.[315] Jacob L.[284] John[74] Jacob[6] Abraham[1]) and Samuel Barnhurst Riggs; born 27 July 1911 in Hatch, Garfield, Utah; married 29 Dec. 1933 to CLOYD DELTON CAMPBELL (born 29 Dec. 1910 in Escalante, Utah; son of John Richard Campbell and Avery Jennett Deuel) and had children:

2414. MYRTLE CAMPBELL born 6 Aug. 1935 in Hatch, Utah; married 26 June 1954 to LAURANCE BRUCE WOODARD (born 7 Jan. 1934; son of Jed F. Woodard and Clarice Woolsey) and had children: Stevan Wendall Woodard born 11 April 1953 in Panguitch, Garfield, Utah; Patricia Jeanne Woodard born 31 Aug. 1955; Robert Zane Woodard born 25 March 1957 in Panguitch, Utah; Thad Douglas Woodard born 4 Jan. 1959, Panguitch, Utah. Myrtle Campbell and Laurance Woodard were divorced 3 Jan. 1959.

2415. LaRUE CAMPBELL born 10 Feb. 1937 in Panguitch, Utah; married 7 June 1957 to LADD A. HOLT (born 12 March 1934 in Deseret, Millard, Utah; son of James Alton Holt and Mary Afton Black) and had children: David Christian Holt born 22 July 1958 in Cedar City, Iron, Utah; and Kim Denice Holt born 9 Oct. 1959 in Cedar City, Iron, Utah.

2416. YVONNE CAMPBELL born 19 Sept. 1983 in Hatch, Utah; married 20 Dec. 1957 to RUSSELL MARVIN WILSON (born 9 Feb. 1932; son of Jesse Stephen Wilson) and have children: Linda Wilson born 15 Nov. 1958 in Salt Lake City, Utah; Janae Wilson born 25 July 1960 in Panguitch, Garfield, Utah.

Top row, left to right—Raymond Elder, Elizabeth Elder Sipe, Earl C. Sipe. Insert left—James Edward Elder, Julia Rhoana Workman Elder. Bottom row, left—family of Abram Elder and Edith Workman Elder, children: Duane Abram Elder, Leonard James Elder, Ferren Cleo Elder, Deloy Elder, Glenna Elder Bowden, Lawrence Nathaniel Elder, Merline Elder Munden, Utahna Elder Young, Bonnie Elder Munden. Lower right—John Henry Jensen, Theda Rhoana Elder Jensen.

2417. KONNIE CAMPBELL born 17 July 1940 in Hatch, Utah.

2418. NELDA CAMPBELL born 12 March 1943 in Cedar City, Iron, Utah.

2419. DELTON R. CAMPBEELL born 17 Oct. 1944 in Panguitch, Garfield, Utah.

2420. FLORINE CAMPBELL born 19 June 1949 in Panguitch, Utah.

2421. RONDA CAMPBELL born 1 June 1951 in Panguitch, Utah.

2410. THORA RIGGS, dau of Effel Harmon Burrow[2399] (Emma Lucy Workman[2378] Abram[315] Jacob L.[284] John[74] Jacob[6] Abraham[1]) and Samuel Barnhurst Riggs; born 30 June 1904 in Hatch, Utah; married 9 June 1934 in St. George, Washington, Utah, to NATHAN GRANDON PORTER (born 16 Nov. 1913 in Kingston, Piute, Utah; son of Nathan Alma Porter and Vida Martina Elder) and had children:

2422. KAREN PORTER born 3 May 1939 in Cedar City, Iron, Utah; married 11 Sept. 1959 to EDGAR SCOTT CHAMBERLAIN (born 27 July 1935 in Cedar City, Iron, Utah; son of Edgar Cram Chamberlain and Nadine Jones) and had a dau Jennifer Chamberlain born 30 June 1960, Cedar City, Iron, Utah.

2423. CLYDA PORTER born 10 Sept. 1940 in Cedar City, Iron, Utah; married MAX LOYA TORRES (born 29 Dec. 1935 in Salinas, Monterey, Calif; son of Mike R. Torres and Consuela Loya).

2424. DEVON PORTER born 2 Jan. 1945 in Panguitch, Utah.

2380. JULIA RHOANA WORKMAN, dau of Abram E. Workman[315] (Jacob L.[284] John[74] Jacob[6] Abraham[1]) and Julia Hatch; born 27 Jan. 1880 in Hillsdale, Garfield, Utah; died 7 Jan. 1918 in Delta, Millard, Utah; married 16 Feb. 1898 in Manti, Sanpete, Utah, to JAMES EDWARD ELDER (born 4 Nov. 1865 in Virgin, Washington, Utah; son of Clayborne Montgomery Elder and Elizabeth Frances Pratt) and had children:

2425. JAMES ARNEL ELDER born 8 Nov. 1898; died 20 Nov. 1898 in Hatch, Garfield, Utah.

*2426. THEDA RHOANA ELDER born 7 Oct. 1899 in Hatch, Utah; died 8 Feb. 1929 in Tucson, Pima, Arizona.

2427. NINA ELDER born 6 May 1901 in Hatch, Garfield, Utah; and died there 22 May 1901.

*2428. ABRAM JAMES ELDER born 7 July 1902 in Hatch, Garfield, Utah.

2429. JULIA DELSA ELDER born 22 May 1904; died 13 June 1904 in Hatch, Utah.

*2430. DELOY EDWARD ELDER born 22 May 1905 in Hatch, Utah; died 4 Sept. 1939 in Los Angeles, Calif.

2431. RAYMOND ELDER born 23 June 1907 in Hatch, Utah; died 24 July 1930 in Roy Junction, Arizona.

*2432. ROYAL ELDER born 26 May 1909 in Hatch, Garfield, Utah.

2433. ELIZABETH (BETTY) ELDER born 18 May 1911 in Delta, Millard, Utah; married EARL CHRISTOPHER SIPE (born 4 Dec. 1898 in Pleasanton, Socorro Co., New Mexico; son of Robert Isaiah Sipe and Cynthia Elizabeth Williams) and had a dau Theda Earlene Sipe born 6 Sept. 1931 in Tucson, Pima, Arizona. Theda Earlene married 14 Feb. 1950 to DeVon A. Clement born 28 Dec. 1929 in Salt Lake City, Utah; son of Raphael Clement and Pearl Iretta Olsen) and had children: Collette Marie Clement

born 19 Nov. 1950 in Portsmouth, Norfolk, Virginia: Douglas Earl Clement born 11 Feb. 1953 in Kennewick, Benton, Washington; Linda Earlene Clement born 26 April 1954 in Kenewick, Wash; and Mark Raymond Clement born 24 June 1955 in Kenewick, Wash.

James E. Elder owned a farm on the Mammoth, near Hatch, Utah, when he married Julia Rhoana Workman. They lived there for several years but when their children were ready for school they built a good home in the new townsite of Hatch, Utah. Rhoana had worked at a boarding house at the dam and earned some money which she spent for furniture. They had their home well furnished and plenty of provisions in the basement for the winter. One day when Rhoana had finished the cleaning and gone to the store to get oil for the lamp, her oldest child, Theda, noticed a fire on the kitchen roof. The child knew the baby, Ray, lay asleep on her mother's bed so she ran in and got him. The house burned to the ground while neighbors looked on helplessly. The tragedy brought gloom to Rhoana's heart from which she never fully recovered.

In 1909 the family moved to Delta, Utah. James had begun prospecting, hoping always to "strike it rich" and left his family to go to Nevada. Rhoana supported the family by doing washings.

The family subsequently moved to Eureka, Utah, and from there to Wyoming, where it was discovered that Rhoana had contracted tuberculosis. When she was brought to Salt Lake City for examination it was found that she was in the last stages of the disease and she was taken to her parents' home in Delta, Utah, where she died.

2426. THEDA RHOANA ELDER, dau of Julia Rhoana Workman[2380] (Abram S.[315] Jacob L.[284] John[74] Jacob[6] Abraham[1]) and James Edward Elder; born 7 Oct. 1899 in Hatch, Utah; died 8 Feb. 1929 in Tucson, Arizona; married in 1918 to JOHN HENRY JENSEN (born 17 Oct. 1898 in Mayfield, Utah; son of Jens P. Jensen) and had children:

2434. FLORENCE JENSEN born 7 May 1919 in Delta, Utah; married WILLIAM THOMAS DECK (born 29 March 1915 in Santa Barbara, Chihuahua, Mexico; son of George Clark Deck and Rhoda Miller) and had children: Theda Rowena Deck born 8 Dec. 1940 in Los Angeles, California; Thomas William Deck born 16 Feb. 1943 in Covina, California; Deborah June Deck born 1 Jan. 1953 in Mojave, Kern, Calif.

2435. JAMES VERNON JENSEN born 30 April 1921 in Delta, Utah; married 14 March 1942 in Yuma, Arizona, to LEONA BARKER (born 21 Feb. 1924 in Springville, Utah; dau of John Thomas Barker and Hannah Allan) and had children: Karen Jensen born 6 Jan. 1943 in Port Townsend, Washington; David Ray Jensen born 22 Oct. 1946 in Provo, Utah; and Gail Denise Jensen born 5 Feb. 1952 in Pasadena, Calif.

2436. MARGUERITE JENSEN born 11 July 1923 in Sacramento, Calif; married (1) JAMES GARLAND SELLERS and had children: Jimmy Garland Sellers born 26 June 1942 in Searcy, White, Arkansas; and Donald Charles Sellers born and died 3 Dec. 1943.

This couple divorced and Marguerite married (2) 22 April 1945 in Santa Barbara, Calif. to ELMER LYNN HALLADAY (born 5 Aug. 1912 in Salt Lake City, Utah; son of Walter Reece Halladay and Zibiah Rachel Halladay) and had children: Ronald Lynn Halladay born 5 Dec. 1946 in Pasadena, Calif; Harold Ray Halladay born 26 Aug. 1948 in Los Angeles, Calif; Kent John Halladay born 10 July 1954 in Pasadena, Calif; Dan Dee Halladay born 1 Nov. 1955 in Pasadena, Calif.

2428. ABRAM JAMES ELDER, son of Julia Rhoana Workman[2380] (Abram[315] Jacob L.[284] John[74] Jacob[6] Abraham[1]) and James Edward Elder; born 7 July 1902 Hatch, Garfield, Utah; married 2 Dec. 1922 in Milford, Beaver, Utah, to EDITH WORKMAN[2682] (born 1 Oct. 1904 in Hatch, Utah; dau of Isaac Nathaniel Workman[322] and Esther Jane Buchannan) and had children:

2437. DUANE ABRAM ELDER born 9 April 1924 in Hatch, Garfield, Utah; married 2 June 1950 in Salt Lake City, Utah, to MARTHA LILLIAN BINGHAM born 1 Sept. 1924 in Tucson, Pima, Arizona; dau of Esdras Bingham and Martha Clara Dennison Parsons) and had children: Brenda Elder born 24 Nov. 1951 in Los Angeles, Calif; Linda Elder born 3 Feb. 1953 in Los Angeles, Calif; Randall Duane Elder born 26 April 1954 in Los Angeles, Calif; LaRae Elder born 18 July 1955 in Los Angeles, Calif; Rodney Dean Elder born 14 July 1957 in American Fork, Utah; Diane Elder born 20 Sept. 1958 in Provo, Utah; Raymond Paul Elder born 23 June 1961 in Bountiful, Utah.

2438. LEONARD J. ELDER born 26 Nov. 1925 in Roosevelt, Duchesne, Utah; married 21 Sept. 1946 in Roosevelt, Utah, to LOLA BELL LEE (born 9 July 1929 in LaPoint, Utah; dau of Frank Lee and Isabell Cook) and had children: Gloria Jean Elder born 29 Sept. 1947 in Roosevelt, Duchesne, Utah; LeAnn Elder born 5 Feb. 1950 in Hawthorne, Calif; Ronald Dale Elder born 5 June 1952 in Los Angeles, Calif; Kenneth Wayne Elder born 6 July 1960 in Prosser, Washington.

2439. FERRON CLEO ELDER born 28 Aug. 1927 in Neola, Duchesne, Utah; married 4 July 1951 to SHIRLEY KAY BULLOCK (born 10 Nov. 1930 in Taber, Alberta, Canada; dau of James E. Bullock and Eva Josephine Scott) and had children: Susan Elder born 23 March 1952 in Great Lakes, Ill; Nancy Elder born 13 Sept. 1953 in Hawthorne, California; Constance Elder born 14 Nov. 1954 in San Pedro, California; Elaine Elder born 23 Aug. 1956 in San Pedro, California; Joyce Elder born 13 March 1960 in Salt Lake City, Utah.

2440. DE LOY ELDER born 26 Nov. 1929 in Salt Lake City, Utah; married 8 Oct. 1949 in St. George, Utah, to MILDRED JEAN OSBORNE (born 20 May 1929 in Inglewood, California; dau of James Clyde Osborne and Artimetia Westover) and had children born in Los Angeles, California: DeLoy Craig Elder born 15 Sept. 1951; Robert Kirk Elder born 30 Aug. 1952; Joanne Elder born 16 March 1956; Julie Elder born 16 Aug. 1958.

2441. GLENNA ELDER born 31 March 1932 in Lehi, Utah; married 8 July 1949 in Roosevelt, Utah, to SPENCER DEWEY BOWDEN (born 6 Dec. 1918 in Roosevelt, Utah; son of Joseph H. Bowden and Anoria Christeen Jenson) and had children born in Roosevelt, Utah: Sherry Ann Bowden born 11 Sept. 1950; Peggy Lynn Bowden born 17 Dec. 1952; David Spencer Bowden born 11 June 1955; Joseph Abram Bowden born Oct. 1957.

2442. LAURENCE NATHANIEL ELDER born 26 Dec. 1933 in Lehi, Utah; died 8 Aug. 1956.

244. MERLINE ELDER born 28 Dec. 1935 in Lehi, Utah; married 27 March 1954 to LEO LINDEN BERG (born 11 Aug. 1929 in Utah; died 26 Feb. 1956; son of Oscar Berg.) Merline married (2) LELAND EMMET MUNDEN and had a son: Dennis LeLand Munden born 16 March 1960 in Hawthorne, California.

2444. UTAHNA ELDER born 17 Oct. 1937 in Idaho Falls, Idaho; married 7 June 1956 in Los Angeles, California, to FRANCIS EARL YOUNG born 21 Dec. 1930 in Hugoton, Kansas; son of Richard Oliver Young and Georgia B. Graves;) and had children: Laurie May Young born 20 Oct.

Top row, left to right—Deloy Edward Elder, Dallas James Elder, Alice Charlotte Hadfield Elder. Ray Arnold Elder, Kay Edward Elder. Top row, right —Edward Doyle Carter, Alice Charlotte Hadfield Elder Carter, Von Roy Carter, Clair Glen Carter. Lower row left to right—James Royal Elder, Rose Evans Elder, Royal Elder, Janice Ruth Elder, (standing) Rhoana Rose Elder Hamblin, Nola Rae Elder Sirrine.

1957 in Los Angeles, California; Richard Earl Young born 14 July 1959 in Artesia, California.

2445. BONNIE ELDER born 14 May 1941 in Idaho Falls, Idaho; married 21 Sept. 1957 in Torrance, California, to JAMES EUGENE MUNDEN (born 10 Dec. 1939 in San Diego, Calif; son of Lloyd Moore Munden and Delores Sample) and had children born in Inglewood, Calif: Darrold Eugene Munden born 30 March 1958; Alan Ray Munden born 18 Aug. 1958; Theresa Lynn Munden born 4 Oct. 1960.

2430. DeLOY EDWARD ELDER, son of Julia Rhoana Workman[2380] (Abram S.[315] Jacob L.[284] John[74] Jacob[6] Abraham[1]) and James Edward Elder; born 22 May 1905 in Hatch, Garfield, Utah; died 4 Sept. 1939 in Los Angeles, Calif; married 17 June 1931 at Salt Lake City, Utah, to ALICE CHARLOTTE HADFIELD (born 20 Aug. 1906 in Lehi, Utah; dau of William Hadfield and Charlotte Gough) and had children:

2446. DALLAS JAMES ELDER born 29 Aug. 1932 in Los Angeles, California; married 16 Jan. 1953 in Murray, Utah, to VONDA RENEE WATERS (born 22 Feb. 1936 in Salt Lake City, Utah; dau of Mark Roland Waters and Maude LyVerda Baierline) and had children born in Salt Lake City, Utah: Vickie Lynn Elder born 18 Nov. 1956; Denise Elder born 19 Nov. 1957; Lissa Kay Elder born 9 May 1960.

2447. J. WILLIAM ELDER born 21 May 1935 in Wilmar, California; died 22 May 1935.

2448. RAY ARNOLD ELDER born 16 Feb. 1937 in Los Angeles, Calif; married 4 Sept. 1959 in Salt Lake City, Utah, to KRISTINE FLORENCE (born 26 Sept. 1940 in Porterville, Morgan, Utah; dau of Aubrey William Florence and Iva May Hendricks.)

2449. KAY EDWARD ELDER born 26 Dec. 1938 in Los Angeles, Calif; married 11 Oct. 1956 in Murray, Utah, to SHERON JOYCE WATERS (born 16 March 1940 in Salt Lake City, Utah; dau of Mark Roland Waters and Maude LyVerda Baierline) and had children born in Salt Lake City, Utah: Craig Edward Elder born 17 Dec. 1957; Shelly Joyce Elder born 27 July 1959; Lorri Charlotte Elder born 15 Aug. 1960.

Alice Hadfield married (2) 3 Feb. 1943 in Salt Lake City, Utah, to EDWARD DOYLE CARTER (born 13 Feb. 1906 in Glenwood, Sevier, Ut; son of LeRoy Carter and Annie Marie Larsen; his first wife was Phebe Myrtle Swain) and had children: Von Roy Carter born 26 Aug. 1944 in Lehi, Utah; Clair Glen Carter born 14 July 1949 in Spanish Fork, Utah.

2432. ROYAL ELDER, son of Julia Rhoana Workman[2380] (Abram S.[315] Jacob L.[284] John[74] Jacob[6] Abraham[1]) and James Edward Elder; born 26 May 1909 in Hatch, Garfield, Utah; married 23 Dec. 1930 in Tucson, Arizona, to ROSE EVANS (born 11 Feb. 1912 in Colonia Dublan, Chihuahua, Mexico; dau of John Reese Evans and Catherine Estelle Durfee) and had children born in Tucson, Pima, Arizona:

2450. RHOANA ROSE ELDER born 23 Aug. 1931; married 21 June 1951 in Mesa, Arizona, to JOHN ALLEN HAMBLIN (born 5 May 1930 in Globe, Gila, Arizona; son of John Arlington Hamblin and Drucilla Ileen Curnutt) and had children: Joanna Hamblin born 9 Aug. 1952 in Mesa, Arizona; Laura Ann Hamblin born 13 Dec. 1954 in San Diego, Calif; Karen Ileen Hamblin born 7 March 1956 in San Diego, Calif; Alison Jean Hamblin

Standing, left to right—Olive Maria Workman, Louis Smith Workman, Abram Moa Workman, (insert picture) Abram Smith Workman Jr., Lalovi Workman Harris, Nellie Lavina Workman, Lucy Workman Harris. Center—mother Nellie Elizabeth Porter Workman. Sitting—Francis Lysander Workman, Rita Workman Harris. Lower picture, left to right—Elfrede Meritz, Diane Rosemary Reid, Nola Rosenquest Workman mother of the family, Hugh Paul Reid, Thelma Beatrice Reid, Edmond Loibl.

born 11 Oct. 1958 in Mesa, Ariz; Martha Jane Hamblin born 11 Feb. 1960 in Mesa, Ariz.

2451. NOLA RAE ELDER born 5 Oct. 1932; married 14 March 1951 in Mesa, Arizona, to GAIL ONEL SIRRINE (born 20 Oct. 1928 in Mesa, Arizona; son of George Onel Sirrine and Vera Thelma Cluff) and had children born in Mesa, Maricopa, Arizona: Dennis Royal Sirrine born 15 Dec. 1951; Linda Gail Sirrine born 25 May 1953; Steven George Sirrine born 10 Oct. 1955; Michael Rae Sirrine born 19 July 1957; Diana Rose Sirrine born 7 July 1960.

2452. JAMES ROYAL ELDER born 6 March 1934; married 19 Sept. 1953 in Salt Lake City, Utah, to CAROL LINFORD (born 19 Aug. 1932 in Ogden, Weber, Utah; dau of John Linford and Ruth Walker) and had children: Steven James Elder born 11 June 1957 in Ancon, Panama Canal, Panama; Dianne Elder born 9 Aug. 1958 in Mesa, Arizona.

2453. JANICE RUTH ELDER born 23 Jan. 1936; married 23 Jan. 1954 in Lordsbury, Grant, New Mexico, to MILAN ARTHUR ROBBINS (born 26 June 1934 in Cushing, Payne, Oklahoma; son of Walter Arthur Robbins and Geneva Jo Hauser) and had a son: Randall Arthur Robbins born 27 July 1955 in Mesa, Arizona.

2381. ABRAM SMITH WORKMAN, Jr., son of Abram Smith Workman[315] (Jacob L.[284] John[74] Jacob[6] Abraham[1]) and Julia Hatch; born 25 Sept. 1881 in Cannonville, Iron, Utah; died 16 Oct. 1918 in Delta, Utah; married 10 May 1901 in St. George, Washington, Utah, to NELLIE ELIZABETH PORTER (born 31 May 1879 in Orderville, Kane, Utah; dau of Francis Lysander Porter and Mary Maria Hoyt) and had children:

2454. ABRAM MOA WORKMAN born 3 April 1906 in Cedar City, Utah; married (1) EULALA PRINCE; married (2) ESTHER BUCHANAN; (3) 27 May 1960 at Los Angeles, California, to MRS. PEARL ALICE NISWENDER (born 4 Nov. 1911.) To this marriage Mrs. Niswender brought two daus: Linda Joy Niswender born 19 Aug. 1940; Nancy Ann Niswender born 20 March 1944.

*2455. LALOVI WORKMAN born 31 July 1907 in Mammoth, Garfield, Utah.

*2456. LOUIS SMITH WORKMAN born 22 Feb. 1910 in Delta, Utah.

*2457. OLIVE MARIA WORKMAN born 23 Oct. 1911 in Delta, Utah.

*2458. NELLIE LAVINA WORKMAN born 20 May 1913 in Delta, Utah.

*2459. LUCY WORKMAN born 25 Nov. 1915 in Delta, Utah.

*2460. RITA WORKMAN born 18 March 1918 in Delta, Utah.

Mrs. Nellie P. Workman married (2) 8 Dec. 1920 in Manti, Utah, to George Morrison but was later divorced. To this union was born:

2461. FRANCIS LYSANDER WORKMAN (name changed legally) born 7 Nov. 1922 in Delta, Utah; graduate of the Brigham Young University; high school teacher and administrator in Long Beach, California; married 23 Aug. 1950 to MARTHA MAE PARRY (dau of Morris Parry and Martha Roberts) and had children: Mary Rae Workman born Feb. 1952 in Provo, Utah; Geraldine (Gery) Workman born Oct. 1957 in Los Angeles, Calif.

Abram S. Workman, Jr. received his common school education in Hatch, Utah, and then attended the Brigham Young University in Provo, Utah. When 20 years of age he was called by his church to fill a mission in the Samoan Islands. Leaving his young bride, he journeyed

to the Islands where he remained for four years. Near the end of his mission the *Deseret News* in Salt Lake City printed a letter by Frank M. Young under their "Church Missionary News," dated 1 Feb. 1905, which said in part:

"A good example of what can be done in Samoa has just been demonstrated by Elder Abram S. Workman. At October conference he was appointed to proselyte on Savaii. In 50 days he walked about 200 miles, held 47 meetings himself and with Elder Baird held quite a number more. He preached 67 sermons to good sized audiences, averaging about 100 and sometimes reaching 400 and 500 people. Some of his converts joined him until the people compared his tour to that of the "Great Apostle." In some instances whole communities said they would be baptized if he would remain with them.

" 'Elder Workman returns home soon and the prayers of the missionaries and saints go with him. His experiences in the missionary field would, if written, add one more to the 'String of Pearls' and be a valuable contribution to the 'Faith Promoting Series.' "

Upon his return to the United States, Abram entered the farming business with his father, eventually moving to Delta, Utah, where they were established north of the town. Abram also became an insurance salesman, selling for the Beneficial Life Insurance Company. He was honored by the company, receiving recognition as an outstanding salesman. His personal magnetism and power in the handling of people never deserted him. He was a leader in church and civic affairs and was mourned statewide when he became the first casualty of his town to the dread influenza epidemic of 1918.

Returning with Abram Workman from Samoa was an eight-year-old girl whose parents requested that she be brought to "Zion" to be raised in the Church. NORA (NOLA) ROSENQUEST, born 2 Jan. 1897 in Malaela, Aleipata, Samoa, was the only child of John Henry Rosenquest and Nanave Tamafee. She lived with her foster parents until she was grown and then returned to the Islands. Her father, John Henry Rosenquest (born 7 May 1854 in Berivika, Sweden; son of J. E. and Maria Rosenquest) had planned to come to America to visit his daughter, but met with an accident at the loading dock in Pago-Pago, Samoa, and was killed. The mother, Nanave Tamafee, born 25 July 1867, died 4 March 1906.

Nora married ROBERT REID (born 4 Nov. 1894 in Apia, Samoa; son of Edgar Reid and Sasa Tulian and had children:

1. HURBURT EDGAR REID born 9 Jan. 1917 in Pago-Pago, American Samoa; married 8 Sept. 1938 to SAHIA FUI.
2. JOHN ABRAM REID born 25 Jan. 1918 in Pago-Pago, Samoa; married (1) IDA .....; married (2) 6 Oct. 1950 to DONNA FERRY and lived in Seattle, Washington.
3. THELMA BEATRICE REID born 15 May 1920 in Leififi, Apia, Samoa; married 27 Jan. 1939 to EDMON LOIBL.
4. HUGH PAUL REID born 10 Nov. 1929 in Leififi, Apia, Samoa; married 10 Nov. 1941 to ELFREDE MERITZ.
5. ESTELLA NELLIE REID born 1 May 1923 in Leififi, Samoa; married 20 Nov. 1939 to KANO THOMPSON.

Upper picture, left to right—Abram Smith Workman Jr., William Moses Harris, Lalovi Workman Harris. Right—William Moses Harris Jr., Beryl Colleen Hansen Harris, children: Rhonda Harris, Randall William Harris, Christie Lee Harris. Lower left—Abram Moa Workman, Pearl Alice Niswender Workman, daughters Linda Joy Niswender, Nancy Ann Niswender. Lower right—Abram Gerald Harris, Fern Marie Race Harris, baby Sue Ann Harris, Vickie Lynn Harris, Rahnona Marie Harris.

6. ROBERT WILLIAM REID born 6 Dec. 1924 in Leififi, Samoa; married 4 Oct. 1948 to QUEENIE HARAWEA.

7. CLARA ANN REID born 19 Sept. 1926 in Leififi, Samoa; married PHINEAS YOUNG.

8. MELVIN KIUKA REID born 15 April 1930 in Leififi, Samoa.

9. DIANA ROSEMARY REID born 11 July 1935 in Leififi, Samoa.

Nora married (2) Mr. Karauna.

2455. LALOVI WORKMAN, dau of Abram Smith Workman, Jr.[2381] (Abram S.[315] Jacob L.[284] John[74] Jacob[6] Abraham[1]) and Nellie Elizabeth Porter; born 31 July 1907 in Mammoth, Garfield, Utah; married 29 Feb. 1927 in Salt Lake City, Utah, to WILLIAM MOSES HARRIS (born 2 March 1900 in St. Johns, Apache, Arizona; son of William M. Harris, Sr., and Louie Sophronia Mineer) and had sons:

2462. WILLIAM JUNIOR HARRIS born 29 March 1928 in Salt Lake City, Utah; married 6 Feb. 1953 to BERYL COLLEEN HANSEN (born 16 Sept. 1927; dau of Oliver Hansen) and had children: Rhonda Harris born 11 Nov. 1953 in Wichita, Kansas; Randall William Harris born 14 July 1955 in Wichita, Kansas; Christie Lee Harris born 7 July 1958 in Kearns, Utah.

2463. ABRAM GERALD HARRIS born 18 March 1930 in Los Angeles, California; married 20 Nov. 1948 in Bend, Oregon, to FERN MARIE RACE (born 28 Aug. 1929 near Caldwell, Idaho; dau of Walter Truman Race and Hattie Rahnona Petty) and had children: Vickie Lynne Harris born 28 Dec. 1949 in Redmond, Deschutes, Oregon; Rahnona Marie Harris born 3 Jan. 1951 in Redmond, Oregon; Sue Ann Harris born 28 March 1954 in Klamath Falls, Oregon, and died 7 Sept. 1955.

2456. LOUIS SMITH WORKMAN, son of Abram Smith Workman, Jr.[2381] (Abram S.[315] Jacob L.[284] John[74] Jacob[6] Abraham[1]) and Nellie Elizabeth Porter; born 22 Feb. 1910 in Delta, Millard, Utah; married 25 Dec. 1932 in Culver City, California to IOLA MAY PATE (dau of George Pate and Liala Ayers of Delta, Utah) and had children born in Los Angeles, Calif:

2464. BARBARA LOUISE WORKMAN born 26 Jan. 1934; married in 1953 to RONALD HANSON (of Provo, Utah) and had children: Michael Louis Hanson born 12 July 1955 in Salt Lake City, Utah; Ronald Mark Hanson born 27 Dec. 1956 in Salt Lake County, Utah; David Scott Hanson born 21 Nov. 1957 in Salt Lake County, Utah; Robert Kelly Hanson born in Salt Lake County, Utah.

2465. DORALYNN MAE WORKMAN born 24 Sept. 1935; married 15 Oct. 1955 in Centerville, Utah, to EARL ALFRED LITTLEWOOD and had children: Terry Lee Littlewood born 17 Sept. 1956 in Salt Lake City, Utah; Bruce Allen Littlewood born in May 1958 in Salt Lake City, Utah.

2466. CAROLEE WORKMAN born 26 July 1937; married 12 Oct. 1956 to LEON JOHNSON.

2467. ROBERT LOUIS WORKMAN born in June 1944 in Huntington Park, California.

2457. OLIVE MARIA WORKMAN, dau of Abram Smith Workman, Jr.[2381] (Abram S.[315] Jacob L.[284] John[74] Jacob[9] Abraham[1]) and Nellie Elizabeth Porter; born 23 Oct. 1911 in Delta, Millard, Utah; married 2 Feb. 1929 in Salt Lake City, Utah, to GRANT LEE SNOW (born 27 May 1907; son of Jude Wenchet Snow and Jensena Nielson) and had children:

2468. SHIRLEY DARLEEN SNOW born 11 Jan. 1930 in Salt Lake City, Utah; married 27 Aug. 1947 in Salt Lake City, Utah, to BOBBIE EUGENE KIDD (born 8 April 1927 in Lehi, Utah; son of Eugene Alexander Kidd and Verda Johnson) and had children born in Salt Lake City, Utah: Linda Jean Kidd born 16 Oct. 1948; Gloria Collene Kidd born 27 Dec. 1950; Susan Gay Kidd born 2 March 1954; Wayne Eugene Kidd born 11 Sept. 1955.

2469. GRANT LEROY SNOW born 16 Jan. 1936 in Salt Lake City, Utah; married 19 Dec. 1953 to LORNA HOUSE.

2470. RICHARD JAY SNOW born 2 May 1939 in Salt Lake City, Utah; married 24 June 1960 to LOIS THOMPSON.

2471. NANCY CHARLENE SNOW born 27 Jan. 1951 in Salt Lake City, Utah.

2458. NELLIE LAVINA WORKMAN, dau of Abram Smith Workman[2381] (Abram S.[315] Jacob L.[284] John[74] Jacob[6] Abraham[1]) and Nellie Elizabeth Porter; born 20 May 1913 in Delta, Millard, Utah; married 19 Dec. 1933 to LAWRENCE V. BUNKER (son of Arthur Bunker of Delta, Utah) and had children:

2472. NELLIE MAURLEEN BUNKER born in May 1935 in Delta, Utah.

2473. LAWRANCE VERL BUNKER born 3 Feb. 1940 in Delta, Utah.

2459. LUCY WORKMAN, dau of Abram Smith Workman[2381] (Abram S.[315] Jacob L.[284] John[74] Jacob[6] Abraham[1]) and Nellie Elizabeth Porter; born 25 Nov. 1915 in Delta, Millard, Utah; married 10 Dec. 1934 in Los Angeles, California, to COLE LANE HARRIS (born 17 May 1911 in St. Johns, Arizona; son of William Moses Harris and Louie Sophronia Mineer) and had children:

2474. EDWIN COLE HARRIS born 19 Oct. 1935 in Torrance, California; married 20 Dec. 1958 to JOAN ELAINE BODENMANN.

2475. MARCIA RAE HARRIS born 30 Sept. 1939 in Los Angeles, California.

2476. LUCILLE HARRIS born 17 April 1941 in Torrance, California.

2477. EARL LANE HARRIS born 3 Oct. 1952 in Salt Lake City, Utah.

2460. RITA WORKMAN, dau of Abram Smith Workman[2381] (Abram S.[315] Jacob L.[284] John[74] Jacob[6] Abraham[1]) and Nellie Elizabeth Porter; born 18 March 1918 in Delta, Millard, Utah; married 2 June 1937 in St. George, Washington, Utah, to JOHN MARTIN HARRIS (born 5 Aug. 1912 in Burley, Idaho; son of Van Ness Martin Harris and Trina May Hartvigson) and had children:

2478. RITA JEAN HARRIS born 25 Nov. 1938 in Hawthorne, California; married 13 Sept. 1958 in Los Angeles, Calif., to ROBERT MARVIN DONALDSON (born 26 Feb. 1934 in Salt Lake City, Utah; son of Robert Laurence Donaldson and Mary Adaline Marvin) and had children: Robert

Upper row, left to right—Rita Workman Harris, John Martin Harris. Right —Linda Mae Harris. Lower row, left to right—Marilyn Harris, Dennis Martin Harris, John Kenneth Harris, Rita Jean Harris.

Martin Donaldson born 24 June 1959 in Provo, Utah; Laurel Jean Donaldson born 24 Nov. 1960, in Oakland, California.

2479. DENNIS MARTIN HARRIS born 3 Dec. 1939 in Hawthorne, California.

2480. LINDA MAE HARRIS born 27 Dec. 1942 in Long Beach, California.

2481. MARILYN HARRIS born 19 June 1945 in Long Beach, California.

2482. JOHN KENNETH HARRIS born 16 Dec. 1946 in Long Beach, California.

2382. MARY ELIZABETH WORKMAN, dau of Abram Smith Workman[315] (Jacob L.[284] John[74] Jacob[6] Abraham[1]) and Julia Hatch; born 14 Sept. 1883 in Panguitch, Garfield, Utah; died 6 June 1956 in Salt Lake City, Utah; married 28 Feb. 1905 in Panguitch, Utah, to JOHN NICOLL CHIDESTER (born 20 Oct. 1880 in Washington, Utah; died 9 Feb. 1913 in Abraham, Millard, Utah; buried in Delta, Utah; son of John Foy Chidester and Mary Nicoll) and had children:

*2483. THELMA CHIDESTER born 17 Jan. 1907 in Panguitch, Utah.

2484. MILLIE BINA CHIDESTER born 28 June 1908 in Panguitch, Utah; married (1) ROBERT L. LONGSON (of Salt Lake City, Utah) and had a son: ROBERT LELAND LONGSON born 25 Oct. 1930 in Salt Lake City, Utah. They were divorced in 1931.

Millie Chidester married (2) 22 Aug. 1936 at Newport, Kentucky, to WALTER JAMES SMITH (born 8 April 1911 in Georgetown, Brown, Ohio; son of Edgar Smith and Bessie Kearns). Millie's son was adopted by his maternal grandparents and legally became Leland D. S. Workman. He married 3 Nov. 1956 to IONA LOUISE WELSH (born 15 Nov. 1923 in Amity, Knox, Ohio; dau of John David Welsh and Ruby Pearl Doup. By a former marriage she had a son, Robert Lee Hampton born 26 Feb. 1947.)

2485. JOHN LELAND CHIDESTER born 22 March 1910 in Delta, Utah; died there 23 June 1912.

2486. JULIA WORKMAN CHIDESTER born 28 Nov. 1911 in Delta, Utah; died 9 Aug. 1917 in Delta, Utah.

2487. MARY CHIDESTER born 12 Sept. 1913; died 3 March 1919 in Delta, Millard, Utah.

Mary Elizabeth Workman married (2) 6 July 1927 in Salt Lake City, Ut., DELMON S. WORKMAN[4342] and (3) HERMAN P. DILLON.

Mary E. W. Chidester Workman was a well-known and loved teacher for many years in the state of Utah. She had the reputation of being able to teach the roughest and toughest schools. Never physically strong, she applied for a teaching position in the small town of Abraham, Utah, the year before the death of her husband. The superintendent looked at her and remarked, "You look like a pretty frail little woman to be tackling a group such as this. Do you know that these big farm boys have run two men teachers off the grounds?" Mrs. Chidester replied, "Mr. Young, it is not brawn that will command these boys, it is brains." She got the job and proved her point.

John Nicoll Chidester had been a high school athlete overtaxing a body that was none too robust, and although a champion sportsman, playing basketball and becoming state champion foot racer, he succumbed to the strain and was not well during his married life. The

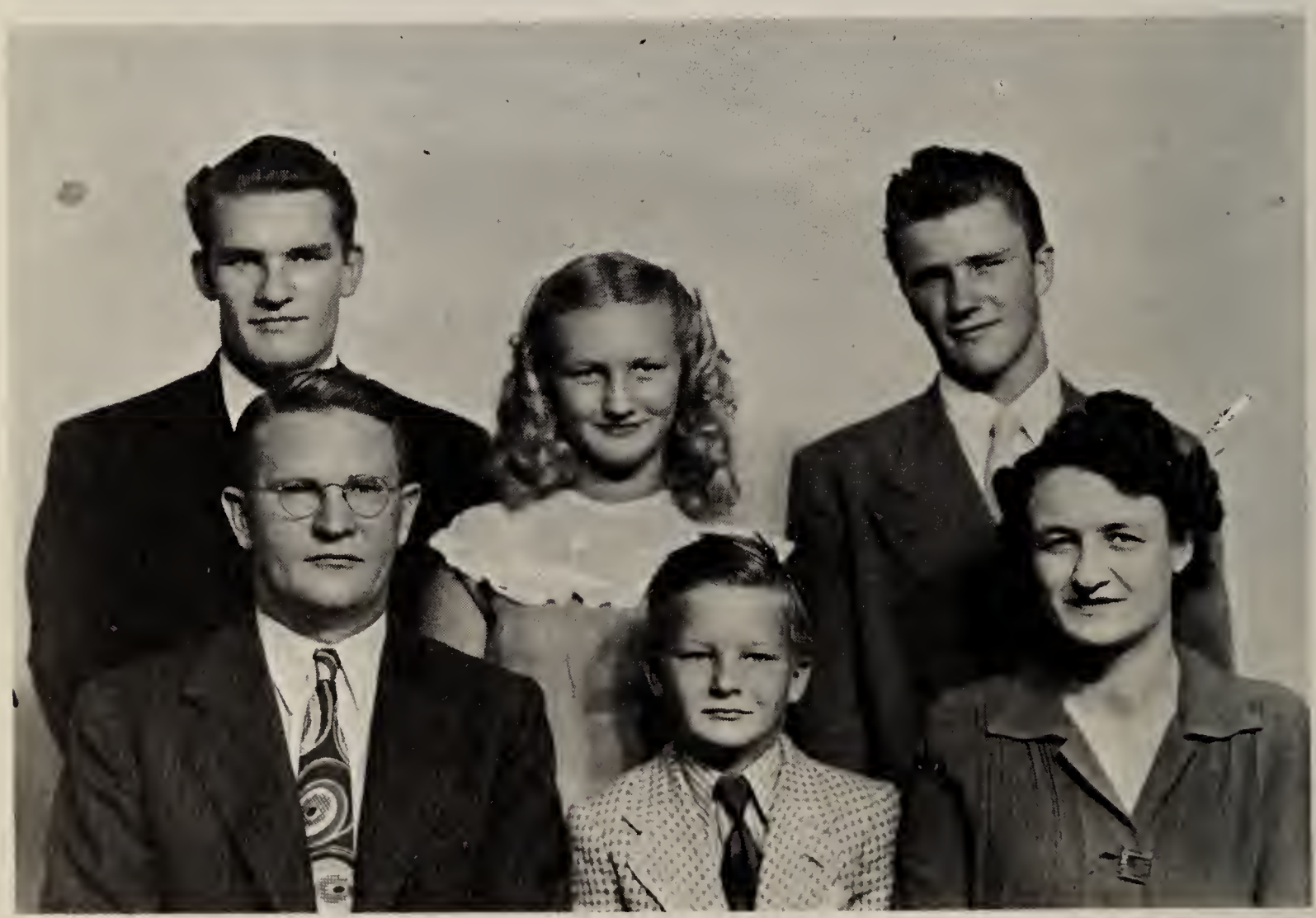

Top row, left to right—Thelma Chidester Anderson, Mary Elizabeth Workman Chidester, John Nicoll Chidester, Millie Chidester Smith. Center—Julia, John Leland, Mary, Leland D. S. Workman. Lower picture, left to right—Elmer C. Anderson, Keith Eric Anderson, Thelma Chidester Anderson. Standing—Elmer Chidester Anderson, Mary Anderson, John Delmon Anderson

prolonged illness made the family financial status rather shaky and Mary began teaching again. Whenever he was able John would help with the big boys of the school, teaching them sports and refereeing their games.

Some months after her husband's death, the last child of the family was born and two weeks later Mary was back in the school room. Heavily in debt and practically invalided she set about to care for her family. With the tender and loving help of her parents, brothers and sisters, she was able to bear the burden and rise above it. As the years passed and living became easier, she turned her thoughts to her responsibility to her forebears and became imbued with a desire to trace her father's house through the pages of history. The latter part of her life was dedicated to this great mission.

2483. THELMA CHIDESTER, dau of Mary Elizabeth Workman[2382] (Abram S.[515] Jacob L.[284] John[74] Jacob[6] Abraham[1]) and John Nicoll Chidester; born 17 Jan. 1907 in Panguitch, Garfield, Utah; married 15 June 1927 in Salt Lake City, Utah, to ELMER CLARENCE ANDERSON (born 3 March 1902 in Salt Lake City, Utah; son of Eric Arvid Anderson and Alfrida Sundin) and had children:

2488. ELMER CHIDESTER ANDERSON born 9 May 1928 in Salt Lake City, Utah; married 26 Jan. 1952 in Burbank, Calif., to JOAN PEARL KIBRE (born 8 May 1932 in Burbank, Calif; dau of Burt Cecil Kibre and Alberta Freida Shriner) and had children: Eric Christopher Anderson born 10 Aug. 1952 in Burbank, Calif; Karl David Anderson born 18 May 1955 in Burbank, Calif; Kurt Allen Anderson born 16 July 1957 in Burbank, Calif; Bret Laird Anderson born 11 Nov. 1958 in Oxnard, Calif.

Dr. Elmer Chidester Anderson graduated June 1957 from the College of Physicians and Surgeons in Los Angeles, Calif., receiving the Dean's Award for outstanding scholarship in his graduating class.

In August of that year he established a practice in Ventura, Calif. During his first year of practice he was selected to be on the Ventura County Heart Association Board, the first from his school to be selected to this important post, and when the new hospital was completed in Oxnard in 1960 he was voted in as Assistant Chief of Staff.

2489. JOHN DELMON ANDERSON born 22 July 1930 in Danville, Knox, Ohio; married 26 June 1954 to MRS. ROSALYN ROSTEN CONLEY (born 21 March 1933; dau of William John Rosten and Eva Marie Thaden; she married first Robert Conley and had a son). The children of John and Rosalyn were: Robert Michael Anderson (adopted) born 17 Dec. 1950 in Los Angeles, Calif; Hans Eric Anderson born 2 Jan. 1957 in Burbank, Calif. John D. Anderson was a plastering contractor and cement finisher, specializing in swimming pools.

2490. MARY ANDERSON born 29 May 1935 in Salt Lake City, Utah; married 1 Sept. 1959 in Los Angeles, Calif., to JOHN HENRY HUFFMAN (born 2 March 1937 in Red Mesa, LaPlata, Colo; son of John Earl Huffman and Elizabeth Ingar Behrman) and had a dau: Stephanie Huffman born 27 Aug. 1960 in Oxnard, California. John H. Huffman graduated in June 1960 from the Brigham Young University, Provo, Utah, majoring in the field of art and obtained a position in the engineering department of the city of Burbank, California.

George Edward Billings, Abbie Mae Workman Billings—right Nelda Ann Billings Craine, Elva Billings Ashcraft, Julia Billings Goodwin, Mae Billings Christensen.

2491. KEITH ERIC ANDERSON born 29 Dec. 1939 in Salt Lake City, Utah; married 19 Aug. 1961 in Glendale, Calif., to MARILYN JEANETTE PETERSON (born 1 June 1941; dau of Donald Marvin Peterson and Mary Phyllis Marsden).

Raised in a home that was geared to genealogical research, it was no wonder that Thelma Chidester should carry that fervor over into her own home. Graduate of the University of Utah with a B.S. degree, she was a school teacher and for a time during World War II worked in Lockheed Aircraft plant where she became a supervisor. She and her husband, who was employed variously as radio operator, communications manager for the Flying Tigers and supervisory quality control officer for the air force, enjoyed their years spent in research of family lines. Mr. Anderson developed a history of his wife's paternal line and together the couple researched his Swedish ancestry.

2383. ABBIE MAE WORKMAN, dau of Abram Smith Workman[315] (Jacob L.[284] John[74] Jacob[6] Abraham[1]) and Julia Hatch; born 23 April 1886 in Hillsdale, Garfield, Utah; died 24 Oct. 1918 in Delta, Utah; married 7 June 1911 in Salt Lake City, Utah, to GEORGE EDWARD BILLINGS (born 20 Oct. 1889; died 20 Oct. 1918 in Delta, Utah; son of Alonzo Billings and Parna Ann Keele) and had children:

2492. ELVA BILLINGS born 28 May 1912 in Hinckley, Utah; married 17 Sept. 1936 to OREAN RAPHAEL ASHCRAFT (born 13 Feb. 1900 in Springville, Utah; son of Don Orean Ashcraft and Abbie Wordsworth) and had a dau: Georgia Mae Ashcraft born 17 Oct. 1939 in Springville, Utah, who married 8 May 1959 to Ralph Osborn Bringhurst (born 31 March 1933 in St. George, Utah; son of Benjamin Bringhurst and Bernice Gates of Toquerville, Utah). To this union were born: Stephen Ralph Bringhurst born 16 March 1960 in Provo, Utah, and Diana Bringhurst born 28 June 1961.

2493. NELDA ANN BILLINGS born 8 Aug. 1913 in Hinckley, Utah; married 12 May 1937 in Provo, Utah, to RALPH A. CRAINE (born 6 Dec. 1906 in Chatfield, Minnesota; son of Charles Jackson Craine and Emma .....) and had children born in Salt Lake City, Utah: Rochelle Craine born 2 Jan. 1941; Ralph Allen Craine born 23 June 1942; Cheryl Craine born 25 May 1949; Jo Anne Craine born 9 April 1952.

2494. MAE BILLINGS born 8 Feb. 1915 in Delta, Utah; died 15 April 1958 in Brigham City, Utah; married 1 May 1942 in Salt Lake City, Utah, to LEON NOBLE CHRISTENSEN (born 9 Nov. 1907 in Bear River City, Utah; son of Erastus Christensen and Emma Larsen) and had children born in Brigham City, Utah: Renee Christensen born 25 Oct. 1946; Antone Erastus Christensen born 30 Nov. 1947; Patricia Anne Christensen born 30 Jan. 1949, died 9 May 1952; Edward Christensen born 15 Oct. 1950; Virginia Mae Christensen born 5 Nov. 1952; Janet Colleen Christensen born 9 March 1954; Dorothy Jean Christensen born 15 Sept. 1955; Mary Christensen born 4 April 1957.

2495. JULIA BILLINGS born 20 June 1917 in Delta, Utah; graduate of South High School (now Lincoln) in Salt Lake City, Utah, and the L.D.S. Business College; employed by the U. S. Bureau of Mines 1941-1954; actively engaged in church and civic work; married 5 Sept. 1944 in Salt Lake City, Utah, to RAYMOND HANKS GOODWIN (born 26 June 1916 in Beaver, Utah; son of Lewis Adams Goodwin and Thisbe Alicia Hanks; graduate of Snow College in Ephraim, Utah; taught school several years;

Meltiar Hatch Workman and Edna Horne Workman family at a family gathering at the home in Delta, Utah, in 1960.

attended Brigham Young University and did extension work from Utah State Agricultural College and University of Utah; employed as director, secretary-treasurer and comptroller of the General Appliance Corporation; served a mission for the Church of Jesus Christ of Latter-day Saints; actively engaged in church duties.) To Julia and Raymond H. Goodwin were born in Salt Lake City, Utah: George Raymond Goodwin born 11 Sept. 1954; Lewis Billings Goodwin born 7 Aug. 1956.

After her family moved from Hatch, Utah, to Delta, Utah, Abbie Mae Workman decided to become a nurse and entered a hospital in Salt Lake City, where she trained for that profession. Returning and practicing in Delta, Utah, she met and married George E. Billings.

For a time the couple operated a store in Hinckley, Utah, but after a disastrous fire in which all their goods were lost, they returned to Delta and engaged in farming. It was only about four years later that the terrible influenza epidemic that followed World War I claimed both Abbie and her husband as victims and left their four daughters orphaned.

2384. MELTIAR HATCH WORKMAN, son of Abram Smith Workman[315] (Jacob L.[284] John[74] Jacob[6] Abraham[1]) and Julia Hatch; born 16 Jan. 1888 in Georgetown, Kane, Utah; married 3 Jan. 1918 in Manti, Utah, to EDNA HORNE (born 9 Oct. 1900 in Richfield, Utah; dau of Joseph Smith Horne and Martha Mariah Morrison) and had children born in Delta, Utah:

2496. MELTIAR GRANT WORKMAN born 11 Nov. 1919; supervisory radio technician for government aeronautics; married 7 April 1942 in Seattle, Washington, to BETH BARDSLEY (born 7 Aug. 1918 in Moroni, Utah; dau of Leo Duffin Bardsley and Romania Anderson) and had children born in Delta, Utah: Barbara Workman born 6 Nov. 1944; Richard Clair Workman born 15 May 1946; Stephen Grant Workman born 6 Feb. 1956.

2497. RUTH WORKMAN born 28 April 1922; married 29 March 1943 in Delta, Utah, to ARTHUR POWELL LEAVITT born 6 Jan. 1917 in Gunlock, Washington, Utah; son of Clifton Powell Leavitt and Mary Ann Barlow) and had children born in Delta, Utah: Alan Powell Leavitt born 22 Sept. 1944; Carol Leavitt born 11 Sept. 1946; Kathryn Leavitt born 25 Sept. 1951; Gary Steven Leavitt born 20 Dec. 1953; Roger Gene Leavitt born 17 March 1958.

2498. MERLIN HORNE WORKMAN born 30 Dec. 1923; married 30 June 1949 in Manti, Utah, to DORIS RAE KOGER (born 30 June 1930 in Denison, Texas; dau of Paul Esten Clifford Koger and Lucy Irene Mitchell) and had children: Mark Harris Workman born 5 April 1950 in Delta, Utah; Merlin Paul Workman born 7 Nov. 1951 in Delta, Utah; Rae Ann Workman born 5 May 1954 in Baytown, Texas; Myron Leigh Workman born 29 July 1955 in Baytown, Texas.

2499. EDNA BETH WORKMAN born 1 Jan. 1926; married 9 April 1947 in Manti, Utah, to WILLARD GEORGE ATKIN Jr. (born 8 July 1919 in Tooele, Utah; son of Willard George Atkin and Lydia Ethel Tuttle; eminent school teacher; received a scholarship as outstanding instructor of the state) and had children: Willard Kent Atkin born 28 Dec. 1947 in Logan, Utah; Barbara Ann Atkin born 6 May 1951 in Tooele, Utah; Kenneth Dean Atkin born 21 Nov. 1952 in Tooele, Utah; Marilyn Beth Atkin born 22 Oct. 1954 in Delta, Utah; David Ray Atkin born 4 Nov. 1956 in

Delta, Utah; twins Richard Lee Atkin and Douglas Scott Atkin born 16 Oct. 1959 in Tooele, Utah.

2500. DALE HORNE WORKMAN born 19 June 1935; graduate of Utah State University; employed as accountant; married 3 June 1955 in Sutherland, Utah, to DARLEEN MAY (born 30 Sept. 1935 in Sutherland, Utah; dau of Richard Morgan May and Eunice Mae Anderson) and had children: Lynne Workman born 16 March 1956 in Logan, Utah; Jo Anne Workman born 2 April 1957 in Logan, Utah; Michael Dale Workman born 18 Oct. 1958 in Tooele, Utah; Dalene Workman born 9 Jan. 1961 in Brigham City, Utah.

2501. GLORIA WORKMAN born 20 June 1940.

2502. EILEEN WORKMAN born 2 Feb. 1942; married 21 July 1961 in Manti, Utah, to WILLIAM T. ASHBY (son of Truman Ashby).

Meltiar H. Workman's education in the Murdock Academy, Beaver, Utah, was interrupted by the family's move to Delta, Utah. Soon after that, on 11 May 1909, he left home to spend 27 months in the Central States as a missionary for his church. While there Mr. Workman succeeded in locating several members of his grandfather's family who had remained in Illinois and Kansas.

Returning to Delta he joined his father and brothers in farming and sheep raising activities. A few years later he and his brother Abram combined to purchase a farm 1½ miles southwest of Delta and he tended the farm while Abram sold insurance.

At the outbreak of World War I Meltiar felt it his duty to represent the family in the armed services and enlisted 21 July 1917 at Fort Douglas, Utah, in the 6th Division, 91st Signal Corps, going to France on 1 July 1918. He reached the rank of corporal. For three months just prior to the signing of the Armistice, he was in the front ranks living on condensed foods and enduring the horrors of war in the advanced lines. His contingent served next to the Rainbow Division that was annihilated during that time.

Discharged 11 Feb. 1919 at Camp Merritt, New Jersey, Meltiar returned home to a family that had suffered the ravages of the dread epidemic and immediately set about to re-stock the farm. He sold part of the farm in order to buy out his brother's interest. During the panic of 1929 the Land Bank claimed the farm and Meltiar turned his attention to business in town. In 1934 he entered the Veteran's Hospital in Salt Lake City, Utah, to learn that his World War experiences were to continue taking their toll for the rest of his life. Unable to do hard work, Meltiar concentrated on merchandising and, with the able assistance of his wife, was able to build a thriving business in Delta, Utah.

Meltiar Workman supported the work of the family organization from its inception, donating generously of his time and money, being the chief supplier when finances were in arrears. On 13 June 1938 at the family reunion, Meltiar was elected by acclamation as president of the society and served in that capacity thereafter, supporting and encouraging the record gathering and publishing activities whole heartedly.

2385. MILLIE WORKMAN, dau of Abram Smith Workman[315] (Jacob L.[284] John[74] Jacob[6] Abraham[1]) and Julia Hatch; born 16 June 1890

Top row, left to right—Delmon W. Erickson, Abram Leland Erickson, Erick Edwin Erickson Jr., Julia Erickson Streadbeck. Bottom row—Elden August Erickson, Erick Edwin Erickson, Millie Workman Erickson.

in Georgetown, Kane, Utah; married 5 Sept. 1917 in Salt Lake City, Utah, to ERICK EDWIN ERICKSON (born 10 July 1891 in Eskilstuna, Sweden; died 23 June 1944 in Salt Lake City, Utah; son of Erick August Erickson and Emma Sundin) and had children:

2503. ERICK EDWIN ERICKSON Jr. born 28 July 1918 in Delta, Utah; graduate of the University of Utah; missionary for his church; member of "American Harmony Singers" in Stockholm, Sweden; member of High Council of Davis Stake; served in Bishopric of Arlington Ward, Virginia; personnel specialist for the United States Army; married 17 May 1946 in Salt Lake City, Utah, to LOUISE IRIS LIVINGSTON born 20 Oct. 1921 in Salt Lake City, Utah; dau of Joseph Charles Livingston and Iris Melissa Wilson; graduate of University of Utah) and had children: Carolyn Erickson born 17 May 1947 in Salt Lake City, Utah; Erick Richard Erickson born 28 Dec. 1948 in Salt Lake City, Utah; Nancy Erickson born 6 Aug. 1952 in Salt Lake City, Utah; Robert Livingston Erickson born 16 Sept. 1953 in Salt Lake City, Utah; Sue Erickson born 10 Sept. 1957 in Arlington, Virginia; Melissa Erickson born in 1961 in Arlington, Virginia.

2504. JULIA ERICKSON born 5 June 1920 in Salt Lake City, Utah; graduate of University of Utah; taught kindergarten and first grade; ardent church worker; married 18 July 1942 in Stockton, California, to ARVAL LOUIS STREADBECK born 6 April 1916 in Salt Lake City, Utah; son of John Orsen Streadbeck and Susanna Kirkman; graduate of University of Utah; received doctorate in 1952 from Stanford University; completed 50 bombing missions over Africa and Italy during World War II as a pilot of a B17; dubbed "The Preacher" by his crew; obtained rank of Major; made an instructor in Foreign Languages at the University of Utah and served as associate professor and foreign student counselor in 1961; served a mission for his church; active in mission presidency for Minority Language Groups in Salt Lake City). To Julia and Arval were born in Salt Lake City, Utah: Arval Larry Streadbeck born 6 April 1943; Steven Erickson Streadbeck born 6 April 1946; Carol Streadbeck born 18 Dec. 1947; Stillborn boy born 17 Jan. 1953; Brian Lynn Streadbeck born 19 Oct. 1954; Gary Edwin Streadbeck born 7 July 1959.

2505. DELMON WORKMAN ERICKSON born 5 Aug. 1922 in Salt Lake City, Utah; attended University of Utah; graduate of L.D.S. Business College in higher accounting; entered the military service in 1942 and served in France and Germany until 1945; office manager of Linford Brothers Glass Co.; served in ward bishopric and other church capacities; married 29 Oct. 1945 in Salt Lake City, Utah, to MARILYN GEERTSEN born 31 March 1926 in Salt Lake City, Utah; dau of Joseph Edwin Geertsen and Eloise Ensign; worked as secretary of the U. S. Bureau of Mines; ardent church workers; lists as hobbies "being mother to six wonderful children and sewing for them"). To this couple were born in Salt Lake City, Utah: Susan Erickson born 14 Sept. 1946; Judith Erickson born 13 June 1948; David Delmon Erickson born 18 March 1951; Douglas Mark Erickson born 9 Dec. 1953; Karen Erickson born 26 July 1957; Kristine Erickson born 30 Nov. 1959.

2506. ABRAM LELAND ERICKSON born 25 Jan. 1925 in Salt Lake City, Utah; graduate of University of Utah; served his country in the 276th Regiment from May 1943 to Jan. 1946 doing active service in France where he received the Purple Heart; was a missionary from June 1946 to Aug. 1948 serving in the mission presidency of the Western States Mission during the last year; accountant for private industry one year; employed as agent by United States Bureau of Internal Revenue; married 16 June 1950 in Salt Lake City, Utah, to THELMA CARTER (born 8 Feb. 1923 in Orem,

Utah; dau of Samuel Authnell Carter and Susan Grace Ashton) and had children: Richard Leland Erickson born 20 April 1951 in Price, Utah; Dean Carter Erickson born 10 Dec. 1953 in Salt Lake City, Utah; Linda Erickson born 22 March 1956 in Salt Lake City, Utah; Keith A. Erickson born 1 Aug. 1958 in Salt Lake City, Utah; Dennis E. Erickson born 1 May 1961 in Salt Lake City, Utah.

2507. ELDEN AUGUST ERICKSON born 3 May 1932 in Salt Lake City, Utah; attended University of Utah; employed by Missile Division of Lockheed Aricraft Corporation; supervisor for Litton Industries; married 18 Aug. 1953 in Salt Lake City, Utah, to JOYCE ARCHIBALD (born 20 July 1931 in Salt Lake City, Utah; dau of William Wallace Archibald and Augusta Inez Stevenson; graduate of University of Utah and successful teacher) and had children: Kathylane Erickson born 7 June 1959 in Oxnard, California; John William Erickson born 31 Oct. 1961 in Los Angeles, California.

Millie Workman followed the lead of her elder sister and became a very successful school teacher. Because of her sister Mary's precarious health and family problems, Millie traded her contract in Delta, Utah, for one in Collinston, Box Elder, Utah so that Mary could remain in Delta to teach. In Collinston she taught under the principalship of Erick Edwin Erickson of Brigham City, Utah. After their marriage Edwin and Millie taught together for another year until the outbreak of World War I when Edwin enlisted in the Medical Corps. He was in France when the first child was born. Returning home Edwin moved his family to Salt Lake City where he had entered the Hay and Grain business. He served in the Bishopric of his ward and was loved by all who knew him for his wisdom and ready wit. He, too, supported the Workman Family with all his might, and the home of Ed and Millie Erickson was for many years the center of family activity, with relatives and friends feeling free to make their home headquarters for anything they wanted to do in Salt Lake City. Many of the original songs and programs performed in the early reunions were the product of this versatile couple and their family.

Millie Workman, although broken in health after the birth of her first child, cared for the needs of her father's family physically and spiritually; acting as secretary and as assistant secretary of the organization she was always available to fill any gap where needed.

2387. LYDIA WORKMAN, dau of Abram Smith Workman[315] (Jacob L.[284] John[74] Jacob[6] Abraham[1]) and Julia Hatch; born 16 April 1893 in Georgetown, Kane, Utah; married 7 June 1917 in Salt Lake City, Utah, to CLAUDE D. BILLINGS (born 25 Feb. 1893 in Fremont, Wayne, Utah; son of Alonzo A. Billings and Parna Ann Keele) and had children:

*2508. CLAUDIA BILLINGS born 28 June 1918 in Delta, Utah.

2509. MARY BILLINGS born 24 Nov. 1919 in Delta, Utah; married 18 Dec. 1940 in Salt Lake City, Utah, to MARK LAMBERT STRONG (born 6 May 1920 in Springville, Utah; son of Elias A. Strong and Permellia Jones) and had children: Marilyn Strong born 7 Feb. 1942 in Idaho Falls, Idaho; Ellen Louise Strong born 29 Oct. 1945 in Provo, Utah; Dennis Mark Strong born 3 Dec. 1950 in Twin Falls, Idaho; William Earl Strong born 10 Feb. 1960 in Albuquerque, New Mexico.

Back row standing, left to right—Lydia Ava Billings Shaw, Evan Abram Billings, Melvin D. Billings, Alonzo C. Billings, Lenora Billings Hendricks. Front row sitting, left to right—Mary Billings Strong, Lydia Workman Billings, Claude D. Billings, Claudia Billings Sutherland.

2510. ALONZO C. BILLINGS born 19 June 1921 in Delta, Utah; married 22 April 1942 in San Luis Obispo, Calif., to BERTHA BARKER (born 28 June 1921 in Springville, Utah; dau of John Thomas Barker and Hannah Allen) and had children: Colleen Billings born 27 April 1944 in Provo, Utah; Janice Billings born 28 Jan. 1947 in Provo, Utah; Stephen A. Billings born 14 July 1950 in Provo, Utah; Brent D. Billings born 10 July 1952 in American Fork, Utah; Larry Kim Billings born 5 June 1954 in American Fork, Utah; Sherry Kay Billings born 2 Nov. 1957 in American Fork, Utah; Tracy Jene Billings born 10 Dec. 1959 in American Fork, Utah.

2511. LENORA BILLINGS born 14 Jan. 1924 in Delta, Utah; married 22 Nov. 1946 in Salt Lake City, Utah, to LYNN C. HENDRICKS (born 31 Jan. 1920 in Richmond, Utah; son of Walstine Hyer Hendricks and Effa Piant) and had children born in Salt Lake City, Utah: Shonnie Hendricks born 31 Jan. 1948; Scott Lynn Hendricks born 1 Nov. 1950; David Claude Hendricks born 21 July 1952; Craig Donald Hendricks born 31 Oct. 1954; Douglas Ray Hendricks born 7 June 1958; Ruth Hendricks born 25 April 1961.

2512. EVAN ABRAM BILLINGS born 13 Sept. 1925 in Delta, Utah; married 26 July 1945 in Manti, Utah, to ELDA MAE LEWIS (born 6 Jan. 1926 in Provo, Utah; dau of August Gell Lewis and Leah Mae Wright) and had children born in Provo, Utah; Susan Billings born 13 July 1946; James Richard Billings (adopted) born 28 June 1947; Roger Evan Billings born 5 Jan. 1948; Nancy Billings born 27 Aug. 1952; Lewis Kevin Billings born 1 Aug. 1956.

2513. LYDIA AVA BILLINGS born 1 July 1928 in Scipio, Utah; married 3 Dec. 1947 in Salt Lake City, Utah, to JUNE LEROY SHAW (born 18 Jan. 1924 in Lincoln, Idaho; son of Robert William Shaw and Louisa Pearl Keyes) and had children: Linda June Shaw born 14 Dec. 1949 in Rupert, Idaho; Randy B. Shaw born 21 May 1952 in Rupert, Idaho; Robert Wayne Shaw born 15 June 1955 in Salt Lake City, Utah; Dallas Reed Shaw born 4 June 1957 in Salt Lake City, Utah.

2514. MELVIN D. BILLINGS born 2 March 1931 in Springville, Utah; married 27 Aug. 1954 in Salt Lake City, Utah, to JOANN HAAS (born 2 April 1931 in Salt Lake City, Utah) and had children: Richard Todd Billings born 22 Aug. 1955 in Salt Lake City, Utah; Marilyn Louise Billings born 7 Aug. 1956 in Salt Lake City, Utah; twins, Karen Jean Billings and Carol Ann Billings born 6 Nov. 1959 in Provo, Utah; Beverly Jo Billings born 18 May 1961 in Provo, Utah.

Melvin Billings, in 1961, was instructor in band and instrumental music for the Provo, Utah, high school, serving also as practice teacher trainer in that field for the Brigham Young University and studying at the same time for his doctorate degree in music. He served a mission for his church and was also on the high council of his stake.

For four long years Lydia Workman waited patiently for her fiance to complete a mission for his church in the Tongan Islands. After his return and their marriage it was not long until the First World War claimed the husband and he entered the service of his country. Just before he was due to be shipped overseas a farm emergency arose and Claude Billings was one of the men released temporarily to return home to help harvest the crops. On his return to his company he became seriously ill with the influenza and his life despaired of. The epidemic had already taken his brother George, sister-in-law Abbie, and brother-in-law Abram Workman.

Back row, left to right—Ray Cook Workman, Helen Workman Hyer, John Dean Workman, Wilma Workman Gardner, Abram Sterling Workman. Front row, sitting left to right—Norma Workman Drysdale, Florence Artella Cook Workman, Carol Workman Crane, John C. Workman, Melba Workman Holman, insert right—Reed Bybee Workman (who died as a child).

Upon his release from the army Claude and Lydia decided that inasmuch as they were doubly related to the little girls orphaned by the "flu" (children of George and Abbie Billings) that they were the logical members of the family to assume the responsibility of raising them. The youngest child, Julia, remained with her maternal grandparents but the three older children became the loved wards of this young couple. With their own first child barely 6 months of age, they moved into the small Billings home and settled into family life in earnest. With no funds to draw from and virtually no outside help, they devoted their lives to raising the family. They never complained of the heavy burden, but loved the little girls into maturity with the same protecting zeal that they gave to their own children.

After the family was grown and became independent, Lydia devoted her time to family research. As the family genealogist, succeeding her sister, Mary E. Chidester Workman, she not only added to the old records, but was able to gather many living records that had not been available before. Through her diligent and untiring research she was able to prove the ancestry of Abraham Workman[1] and it was mainly due to her zeal that the publishing of this work was possible.

2508. CLAUDIA BILLINGS, dau of Lydia Workman[2387] (Abram S.[315] Jacob L.[284] John[74] Jacob[6] Abraham[1]) and Claude D. Billings; born 28 June 1918 in Delta, Utah; married 10 Jan. 1939 in Nephi, Utah, to FRANK JONES SUTHERLAND (born 3 June 1915 in Springville, Utah; son of George Herbert Sutherland and Laura Jones) and had children born in Provo, Utah:

2515. MARY SUTHERLAND born 2 April 1939; married 26 Sept. 1957 in Salt Lake City, Utah, to GEORGE DUAINE CARTER (born 17 Jan. 1935 in Provo, Utah; son of Heber Charles Carter and Lottie Thompson) and had children born in Provo, Utah: Bryan Duaine Carter born 8 Sept. 1958; Tonya Carter born 2 Sept. 1960.

2516. FRANK B. SUTHERLAND born 11 Oct. 1943.

2517. LAURA SUTHERLAND born 30 March 1950.

Claudia Billings was selected as one of 50 singers to be sent in Feb. 1961 by the Church of Jesus Christ of Latter-day Saints to participate in the dedication of the Hyde Park Chapel in London, England, and to tour the British Isles with 200 selected representatives of the Mothers of England. They gave concerts in London and Manchester, England; Edinburgh and Glasgow, Scotland; and Belfast, Ireland.

2388. JOHN CORNELIUS WORKMAN, son of Abram Smith Workman[315] (Jacob L.[284] John[74] Jacob[6] Abraham[1]) and Julia Hatch; born 8 April 1895 in Mammoth, Garfield, Utah; died 5 Dec. 1961 in Salt Lake City, Utah; married 7 June 1917 in Salt Lake City, Utah, to FLORENCE ATELLA COOK (born 12 Nov. 1897 in Lyman, Wayne, Utah; dau of Joshua Holden Cook and Betsey Maria Bybee) and had children:

2518. JOHN DEAN WORKMAN born 23 Aug. 1921 in Delta, Utah; married 5 Jan. 1944 in Salt Lake City, Utah, to MARVA COLLETT (born 11 June 1922; dau of George Collett and Melvina Duke) and had children born in Salt Lake City, Utah: Mardean Workman born 15 Oct. 1944; Paul

Collett Workman born 28 Jan. 1947; DeAnn Workman born 8 Oct. 1949; Janice Workman born 8 Dec. 1951; Judy Workman born 26 Jan. 1954; Randy Dean Workman born 3 Oct. 1957.

2519. HELEN WORKMAN born 29 Nov. 1922 in Delta, Utah; married 6 June 1951 in Logan, Utah, to ROBERT GILBERT HYER (born 17 March 1924; son of Merl Gilbert Hyer and Verna Porter) and had children: Todd Workman Hyer born 20 March 1952; Jan Hyer born 4 Nov. 1953; Holly Hyer born 7 Dec. 1959. The family lived in Pocatello, Idaho.

2520. WILMA WORKMAN born 22 Feb. 1924 in Delta, Utah; married 8 March 1943 in Salt Lake City, Utah, to KENNETH NORMAN GARDNER (born 23 Aug. 1919; son of Norman Gardner and Verna Schlappi) and had children: Diane Gardner born 9 Dec. 1943; John Norman Gardner born 2 Oct. 1946; Gary Kenneth Gardner born 25 Nov. 1948; Gillman Jay Gardner born 4 Sept. 1953; Reed Workman Gardner born 7 Oct. 1955.

2521. ABRAM STERLING WORKMAN born 5 Oct. 1926 in Delta, Utah; graduate of University of Utah; married 19 March 1951 in Salt Lake City, Utah, to COLLEEN HALE (born 30 May 1926; dau of Elmer Clinton Hale and Matilda Leone Roundy) and had children born in Salt Lake City, Utah; Jill Workman born 24 Nov. 1952; Jolene Workman born 11 Nov. 1954; David Sterling Workman born 19 Aug. 1956; Dennis Hale Workman born 25 Aug. 1959; Scott Ray Workman born 8 Sept. 1960.

2522. RAY COOK WORKMAN born 5 April 1928 in Delta, Utah; married 9 Aug. 1948 in Logan, Utah, to NORMA BRYSON (born 7 April 1930; dau of Alden Charles Bryson and Audra Florence Turner) and had children: John Charles Workman born 21 Oct. 1950; Jim Dean Workman born 3 May 1952; Kathleen Workman born 24 March 1954; Bonnie Workman born 17 Feb. 1956; Christine Workman born 16 March 1959.

2523. NORMA WORKMAN born 11 Sept. 1929 in Delta, Utah; married 7 May 1948 in Provo, Utah, to WAYNE CLAIRE DRYSDALE (born 8 Oct. 1924; son of Orvil Claire Drysdale and Iva Jones) and had children: Scott Wayne Drysdale born 20 Jan. 1950; Bryce Reed Drysdale born 28 June 1951; Dean Claire Drysdale born 5 Oct. 1953.

2524. MELBA WORKMAN born 27 Sept. 1931 in Provo, Utah; married 21 Oct. 1948 in Salt Lake City, Utah, to WILLARD JAMES HOLMAN (born 24 April 1929; son of Willard James Holman and Gladys Rigby) and had children: Ronald James Holman born 26 Aug. 1952; Gaye Holman born 16 July 1954; infant girl born and died 10 Nov. 1956 aged one hour; Michael Willard Holman born 16 Dec. 1958.

2525. CAROL WORKMAN born 2 Aug. 1933 in Provo, Utah; married 23 June 1953 in Salt Lake City, Utah, to WILLARD DAYTON CRANE (born 11 Nov. 1928; son of Arthur Willard Crane and Elizabeth Crane) and had children: Julie Crane born 13 July 1954; Richard Dayton Crane born 28 Sept. 1955; Jeanette Crane born 7 Aug. 1957; Lisa Crane born 29 Oct. 1960.

2526. REED BYBEE WORKMAN born 20 June 1935 in Provo, Utah; died 28 Aug. 1938 in Salt Lake City, Utah.

John C. Workman was a member of Utah's 145th Division in World War I. Awaiting embarkation in New Jersey he contracted mumps and was detained there, going to Europe with the 140th Field Artillery, 39th Division. He served a mission for his church in the Southern States and two of his sons, John Dean Workman and Abram Sterling Workman, were also missionaries in California and South Africa, respectively. Mr. Workman was an outstanding salesman and was affiliated with the insurance business most of his life.

Upper picture, left to right—Cornelius Workman and sister Martha Jane Workman Peterson. Center picture, left to right—Otto August Peterson, Martha Jane Workman Peterson. Center right—Willis Leonard Aldridge, Nina Rebecca Peterson Aldridge. Bottom picture, left to right—Delena Josephine Bowers Aldridge, Willis LeRoy Aldridge. Standing back, left to right—Wilma Josephine Aldridge Treversie, Donna Mae Aldridge Goering, Lynna Jean Aldridge Boday.

319. MARTHA JANE WORKMAN, dau of Jacob Lindsay Workman[284] (John[74] Jacob[6] Abraham[1]) and Rebecca Willard Turner; born 27 July 1856 in Salt Lake City, Utah; married 4 Dec. 1876 in Manti, or St. George, Utah, to OTTO AUGUST PETERSON (born 26 April 1854 in Copenhagen, Denmark; died 22 Jan. 1915 in Cedaredge, Colorado; son of Peter Peterson and Sophie Katerna Wilhelmena Klavn) and had children:

*2527. OTTO CORNELIUS PETERSON born 26 Aug. 1877 in Manti, Utah; died 18 July 1932.

2528. EMMA JANE PETERSON born 18 Oct. 1878; died 10 Nov. 1878 in Manti, Utah.

2529. NETTIE PETERSON (twin) born and died 1879.

2530. NELLIE PETERSON (twin) born and died 1879.

2531. DAISY PETERSON born 18 Oct. 1880; died 31 Dec. 1887.

*2532. EVRETTA PETERSON born 15 Sept. 1882 in Cory, Delta, Colo; died 30 March 1957.

2533. MARTIN WINFIELD PETERSON born 3 Dec. 1884 in Arizona; married 1 Jan. 1907 to GENEVA JOHNSON (born 25 Nov. 1884 in Missouri; dau of A. S. Johnson) and had children born in Cedaredge, Colo: Ethel Geneva Peterson born 1908, died 1910; Elmer Martin Peterson born 6 June 1912, died 9 June 1931; Bula Marie Peterson born 24 Nov. 1924, died 29 Nov. 1924.

*2534. NINA REBECCA PETERSON born 5 June 1886 in Cedaredge, Colo.

*2535. ADA MABEL PETERSON born 21 Dec. 1888 in Cedaredge, Colo.

2536. SYLVIA PETERSON (twin) born 4 Jan. 1892 in Cedaredge, Colo; died 5 Feb. 1892.

2537. EUGENE SYLVESTER PETERSON (twin) born 4 Jan. 1892 in Cedaredge, Colo.

*2538. ARCHIE THEODORE PETERSON born 21 Feb. 1893 in Cedaredge, Colo.

2539. JAMES VERNET PETERSON born 29 Dec. 1894 in Cedaredge, Colo; died 15 July 1924; married ROWENA ROUBIDEAUX and had a dau: Martha Rowena Peterson born 26 Oct. 1922 in Cedaredge, Colo, who married George Owaby.

*2540. BEN GHEEN PETERSON born 6 June 1899 in Cedaredge, Colo; died 21 Jan. 1944.

2527. OTTO CORNELIUS PETERSON, son of Martha Jane Workman[319] (Jacob L.[284] John[74] Jacob[6] Abraham[1]) and Otto August Peterson; born 26 Aug. 1877 in Manti, Utah; died 18 July 1932 in Cedaredge, Colorado; married (1) 30 July 1905 in Cedaredge, Colo., to ROSE KOPPENHAFFER (born 6 June 1887 in Werttemberg, Germany; died 5 Feb. 1915 in Cedaredge, Colo; dau of John Koppenhaffer) and had children born in Cedaredge, Colo:

2541. OTTO BRUCE PETERSON born 15 April 1906; married ALMA COPENBARGER and had a son: Donnie Peterson.

2542. EVA PETERSON born 15 Sept. 1907; married 15 Sept. 1938 in Grand Junction, Colo., to GLENN EDWARDS (born 27 Nov. 1902 in Fruita, Colo.)

Top row, lef to right—John Lee Sherman Poulson, Rose May Peterson Rouse Poulson, Richard Arthur Rouse. Upper center—Richard Arthur Rouse and daughter Cindy Jean Rouse. Upper right—Leslie Jean Carter Rouse mother Sandy Jean Rouse daughter. Center row, left to right—Philip Richard Boucher, Dorothy Peterson Boucher, Mark Edward Boucher. Lower row, left to right—Katheryn Sue Boucher, Richard Allen Boucher, Teresa Lou Boucher.

2543. FRANK PETERSON born 8 Nov. 1908; married 10 June 1935 in Cedaredge, Colo., to ANITA BOWERS (dau of Eugene Bowers and Ida June Yomen) and had children born in Delta, Colo: Raymond Peterson born 21 March 1936; Melvin Peterson born 16 Jan. 1938, married 10 June 1961 in Cedaredge, Colo., to Carol Graham (born 26 May 1943 in Cedaredge, Colo; dau of Neil Graham and Joan Martin;) Betty June Peterson born 21 Dec. 1940.

*2544. MARTHA JANE PETERSON born 15 May 1911.

2545. ROSE MAY PETERSON born 15 Dec. 1912; married (1) 8 Dec. 1932 to JOE ROUSE (died 22 May 1947) and had a son whom they adopted: Richard Arthur Rouse born 11 Oct. 1936, adopted in Denver, Colo. Richard married 1 Dec. 1957 to Lesley Jean Carter and had a dau: Cindy Jean Rouse born 12 Aug. 1958 in Columbine, Utah.

Rose May Peterson married (2) 28 Aug. 1948 to JOHN LEE SHERMAN POULSON (born 6 Nov. 1908).

2546. CORNELIUS PETERSON born 19 Jan. 1915; died 25 Jan. 1915.

Otto Cornelius Peterson married (2) ALMA KNIFER (of Colona, Colo.) and had a dau:

2547. DOROTHY PETERSON (born 19 Oct. 1932 in Delta, Colorado; married 19 Sept. 1954 to PHILIP R. BOUCHER (born 19 Oct. 1932 in Colorado Springs, Colo.) and had children: Kathryn Sue Boucher born 26 Dec. 1955 in Fort Collins, Colo; Theresa Lou Boucher born 4 Sept. 1957 in Worland, Wyo; Richard Allen Boucher born 14 March 1959 in Worland, Wyo; Mark Edward Boucher born 21 Dec. 1960 in Worland, Wyo.

2544. MARTHA JANE PETERSON, dau of Otto Cornelius Peterson[2527] (Martha Jane Workman[319] Jacob L.[284] John[74] Jacob[6] Abraham[1]) and Rose Koppenhaffer; born 15 May 1911 in Cedaredge, Colo; married 3 Nov. 1935 in Denver, Colo., to ERNEST WILLIAM HARRIS (born 27 Sept. 1912 in Missouri) and had children:

2548. ERNEST WILLIAM HARRIS Jr. born 20 June 1934 in Denver, Colo; married 19 May 1956 to HELEN LOUISE PARVELL of Scottsdale, Arizona. They had children born in Las Vegas, Nevada: Steven Jay Harris born 20 April 1957; Deborah Jane Harris born 10 Oct. 1958.

2549. ROBERT LeROY HARRIS born 30 July 1936 in Denver, Colo; married 12 June 1955 to MARGARET WILHELMINA DAYTON and had children born in Denver, Colo: Robert LeRoy Harris Jr. born 3 May 1956; Richard Anthony Harris born 28 June 1958.

2532. EVRETTA PETERSON, dau of Martha Jane Workman[319] (Jacob L.[284] John[74] Jacob[6] Abraham[1]) and Otto August Peterson; born 15 Sept. 1882 in Cory, Delta, Colo; married 27 Feb. 1901 in Cedaredge, Colo., to CHARLES MILTON ALDRIDGE (born 11 Feb. 1877; son of Alfred Aldridge and Eliza Darter) and had children born in Cedaredge, Colo:

*2550. CRISSIE MARTHA ALDRIDGE born 16 May 1910.

2551. EDITH HELEN ALDRIDGE born 26 Aug. 1915; died 2 Nov. 1956; married 17 March 1937 to CARROLL DEAN JOHNSON (born 23 March 1912 at Kirk, Colo; son of William Sherman Johnson and Charlotta Matilda Bacon) and had children born in Cedaredge, Colo: Carroll Miller Johnson born 24 Oct. 1949; Jeanine Edith Johnson born 2 May 1953.

2550. CRISSIE MARTHA ALDRIDGE, dau of Evretta Peterson[2532] Martha Jane Workman[319] Jacob L.[284] John[74] Jacob[6] Abraham[1]) and Charles Milton Aldridge; born 16 May 1910 in Cedaredge, Colo; married 2 May 1934 in Cedaredge, Colo., to ROY PICKET HILLIS (born 3 March 1907 in Cedaredge, Colo; died 4 May 1957 in Cedaredge, Colo; son of Matt R. Hillis and Mary S. Buffington) and had children born in Cedaredge, Colo:

2552. CHARLIE LEA HILLIS born 12 Feb. 1936; married 26 Dec. 1951 in Cedaredge, Colo., to JACK HICKS (born 9 Sept. 1931; son of Harvey Hicks and Ellen Linch) and had children born in Delta, Colo: Charles Robert Hicks born 19 July 1952; Roxie DeAnn Hicks born 18 Nov. 1954; Cynthia Darleen Hicks born 26 Feb. 1958.

2553. ROY EVRETT HILLIS born 24 March 1937; married 20 March 1959 in Cedaredge, Colo., to RUTH REGEANA (REGINA) GOHN (born 5 May 1943 in Des Moines, Iowa; dau of Clarence Gohn and Ruth Regeana or Regina Pennun) and had children born in Delta, Colo: Roy Evrett Hillis, Jr. born 6 July 1959; Rex Eugene Hillis born 1 March 1961.

2554. JAMES VERNET HILLIS born 14 July 1943.

2555. JOHNY DEAN HILLIS born 25 July 1947.

2534. NINA REBECCA PETERSON, dau of Martha Jane Workman[319] (Jacob L.[284] John[74] Jacob[6] Abraham[1]) and Otto August Peterson; born 5 June 1886 in Cedaredge, Colo; married 18 Nov. 1906 to WILLIS LEONARD ALDRIDGE (born 7 March 1870 in Sebastian Co., Arkansas; died 12 Jan. 1949 in Cedaredge, Colo; son of Alfred Aldridge and Elsie Darter) and had children:

*2556. CHARLES LEONARD ALDRIDGE born 12 Jan. 1908 in Cedaredge, Colo.

*2557. WILLIS LeROY ALDRIDGE born 12 Sept. 1909 in Cedaredge, Colo.

2556. CHARLES LEONARD ALDRIDGE, son of Nina Rebecca Peterson[2534] (Martha Jane Workman[319] Jacob L.[284] John[74] Jacob[6] Abraham[1]) and Willis Leonard Aldridge; born 12 Jan. 1908 in Cedaredge, Colo; married 6 Dec. 1936 in Cedaredge, Colo., to EDNA GERTRUDE CORE (born 7 Feb. 1919 in Derena, De Baca, New Mexico; dau of Ira D. Core and Stella D. Sawers) and had children:

2558. EDNA MARIE ALDRIDGE born 12 Aug. 1937 in Delta, Colo; died 27 July 1956.

2559. GERTRUDE ANN ALDRIDGE born 25 Jan. 1943 in Delta, Colo; married 3 July 1959 to CHARLES WESLEY RICORD (born 1 June 1940 in Aspen, Colo; son of Wesley Ricord and Eva Ray) and had a dau: Shirlianne Marie Ricord born 25 Aug. 1960 in Tucson, Arizona.

2560. LINDA TRALEEN ALDRIDGE born 2 Dec. 1948 in Delta, Colo.

2561. RICKY LEA ALDRIDGE (dau) born 22 June 1952 in Delta, Colo.

2562. LEONARD EARL ALDRIDGE born 18 Aug. 1955.

2557. WILLIS LeROY ALDRIDGE, son of Nina Rebecca Peterson[2534] (Martha Jane Workman[319] Jacob L.[284] John[74] Jacob[6] Abraham[1]) and Willis Leonard Aldridge; born 12 Sept. 1909 in Cedaredge, Colo;

married 2 Nov. 1932 at Delta, Colo., to DELENA JOSEPHINE BOWERS (born 7 Oct. 1911 at Cedaredge, Colo; dau of Eugene Bowers and Ida June Yoman) and had children born in Delta Colo:

2563. LYNN JEAN ALDRIDGE born 31 March 1935; married 2 Oct. 1960 to RICHARD BODAY.

2564. DONNA MAE ALDRIDGE born 18 March 1937; married 4 April 1958 in Grandview, Washington, to EDWARD GOERING and had children: Mike Goering born 2 Dec. 1958 in Prosser, Washington; Tammie Goering born 9 Dec. 1959; Robert Lynn Goering born 21 May 1961 in Page, Arizona.

2565. WILHELMINA JOSEPHINE (BILLIE JO) ALDRIDGE born 4 Oct. 1939; married 20 July 1957 at Grandview, Washington, to WAYNE TREVERSIE and had a dau: Scherri Treversie born 20 Jan. 1959.

2535. ADA MABEL PETERSON, dau of Martha Jane Workman[319] (Jacob L.[284] John[74] Jacob[6] Abraham[1]) and Otto August Peterson; born 21 Dec. 1888 in Cedaredge, Colo; married 11 Nov. 1908 to LLOYD LOREN PATTON (born 6 April 1886 in Elm Mills, Kansas; son of Samuel Fulton Patton and Eliza Jane Frame) and had children born in Cedaredge, Colo:

2566. LLOYD LESTER PATTON born 31 Jan. 1910; married 14 Jan. 1932 in Loveland, Colo., to MAXINE HOPE SATURLEY (born 17 March 1910 in Montrose, Colo; dau of Otha and Elizabeth Saturley) and had children: Lowell Lee Patton born 12 Aug. 1938 in Los Angeles, Calif., died 23 Aug. 1938; Carrolee Mae Patton born 25 Sept. 1946 in Delta, Colo., died 29 Jan. .....

2567. EARL EUGENE PATTON born 21 March 1911; married 20 May 1935 at Goldsberry, Mo., to JUANITA MAY TURNER (born 29 Nov. 1910) and had a son: Gerald (Jerry) Earl Patton born 27 July 1938 in Cedaredge, Colo., who married 30 June 1957 at Goldsberry, Mo., to Carol Runyon and had a dau: Jerrylyn Patton born 23 July 1958 in Lincoln, Nebraska.

*2568. BESSIE JANE PATTON born 24 May 1914.

*2569. LUCILLE ELIZABETH (LIZZIEBELL) PATTON born 28 May 1920.

2568. BESSIE JANE PATTON, dau of Ada Mabel Peterson[2535] (Martha Jane Workman[319] Jacob L.[284] John[74] Jacob[6] Abraham[1]) and Lloyd Loren Patton; born 24 May 1914 in Cedaredge, Colo; married 4 May 1933 to Mr. ROBERT DUANE READY and had children:

2570. DUANE LOREN READY born 28 March 1934 in Delta, Colo; married 28 June 1953 to BETTY JEAN WINSEL and had children: Barbara Jean Ready born 16 May 1954 in Longmont, Colo; Cheryl Ann Ready born 30 Aug. 1955 in Longmont, Colo; Wanda Lenora Ready born 12 Nov. 1957 in Denver, Colo.

2571. BESSIE LENORA READY born 15 July 1936 in Cedaredge, Colo; married in 1959 in Denver, Colo., to HARRISON RODIE and had a son: Timmie Rodie.

2572. ROBERTA JANE READY born 12 May 1950 in Denver, Colo.

2573. MARY ANN READY born 1 June 1952 in Denver, Colo.

2574. REGENE LYNN READY born 13 July 1955 in Denver, Colo.

2569. LUCILLE ELIZABETH (LIZZIEBELL) PATTON, dau of Ada Mabel Peterson[2535] (Martha Jane Workman[319] Jacob L.[284] John[74] Jacob[6] Abraham[1]) and Lloyd Loren Patton; born 28 May 1920 in Cedaredge, Colo; married 4 May 1936 at Montrose, Colo., to ALBERT PHILIP FREITAS and had children:

2575. PHILIP LLOYD FREITAS born 2 May 1937 in Delta, Colo; married 31 March 1961 at Grand Junction, Colo., to SHELLY CRISSER.

2576. PATRICIA LUCILLE FREITAS born 5 Oct. 1938 in Cedaredge, Colo; married 18 Oct. 1956 to CLARK RECORD.

2538. ARCHIE THEODORE PETERSON, son of Martha Jane Workman[319] (Jacob L.[284] John[74] Jacob[6] Abraham[1]) and Otto August Peterson; born 21 Feb. 1893 in Cedaredge, Colo; married 31 March 1915 at Cedaredge, Colo., to EFFIE ETTA MYERS (born 4 Feb. 1899 in Batcheler, Colo; dau of John Curtis Myers and Barbara Pat Weiderman) and had children born in Cedaredge, Colo:

*2577. ARCHIE CURTIS PETERSON born 8 Sept. 1916.

2578. ORAN AUGUST PETERSON born 5 Nov. 1919.

2579. NELLIE JOYCE PETERSON born 12 Sept. 1922; married 9 Aug. 1942 in Reno, Nevada, to LELAND C. JOHNSON (born 6 Aug. 1918) and had children: Troy Lee Johnson born 27 Nov. 1946 in Cedaredge, Colo; Samuel Terry Johnson born 6 June 1949 in Delta, Colo; Karl LeRoy Johnson born 4 Dec. 1956 in Montrose, Colo.

2580. JAMES CLIFTON PETERSON born 4 Sept. 1924; married 17 March 1950 in Cedaredge, Colo., to BILLY RUTH BEASON (born 6 Sept. 1929 in Cedaredge, Colo; dau of Bill Beason and Gladys Hendrickson) and had children: James Scott Peterson born 26 Oct. 1950 in Delta, Colo: William Bruce Peterson born 14 Jan. 1961 in Grand Junction, Colo.

2581. MARVIN LLOYD PETERSON born 13 Sept. 1927; died 10 June 1942.

2582. EFFIE MARIE PETERSON born 28 July 1931; married 31 March 1950 in Montrose, Colo., to EARL DEAN MILLER (born 28 Feb. 1928; son of Earl Miller) and had children: Teresa Lea Miller born 7 July 1951 in Delta, Colo; Douglas Earl Miller born 2 Jan. 1953 in Pomona, Calif; Dale Gene Miller born 1 June 1954 in Delta, Colo.

2577. ARCHIE CURTIS PETERSON, son of Archie Theodore Peterson[2538] (Martha Jane Workman[319] Jacob L.[284] John[74] Jacob[6] Abraham[1]) and Effie Etta Myers; born 8 Sept. 1916 in Cedaredge, Colo; married 18 Nov. 1936 in Cedaredge, Colo., to GEORGIA ISABELL LOUCKS (born 7 Nov. 1916 in Eckert, Colo; dau of Rufus Loucks and Viva Pile) and had children born in Cedaredge, Colo:

2583. BUCKLEY RAY PETERSON born 21 July 1937; married 5 June 1956 to MARY ANN HAMMETT (born 15 Dec. 1937; dau of Francis Hammett and Lucy Mary Honeywell) and had children: Kelley Dean Peterson born 16 April 1958 in Montrose, Colo; Bret Erick Peterson born 1 July 1960 in Delta, Colo.

2584. VENNA VEA PETERSON born 5 Aug. 1940; married 29 March 1959 to CHARLES LOVELACE (born 24 July 1936) and had a son: Michael Charles Lovelace born 23 Sept. 1960.

2585. LANETTA LEA PETERSON born 9 Dec. 1941; married 1 Aug. 1960 to NORMAN WAGNER (born 27 May 1936; son of Harry Wagner and Viola Wheaten.)

2586. BRADLEY DEE PETERSON born 10 June 1943.

2540. BEN GHEEN PETERSON, son of Martha Jane Workman[319] (Jacob L.[284] John[74] Jacob[6] Abraham[1]) and Otto August Peterson; born 6 June 1899 in Cedaredge, Colo; died 21 Jan. 1944 in Los Angeles, Calif; married 23 July 1919 in Cedaredge, Colo., to GLADYS GWENDOLYN MYERS (born 3 Sept. 1901 in Pueblo, Colo; dau of William Clarence Myers and Clara Belle Patton) and had children:

2587. IONA GWENDOLYN PETERSON born 27 Dec. 1920 in Cedaredge, Colo; married 10 June 1939 at Santa Ana, Calif., to GORDON FRANCIS CHASTAIN (born 28 Aug. 1917 in Checotah, Oklahoma; son of Audie Lester Chastain and Mary Estella Shircliff) and had children: Gwendolyn Gene Chastain born 6 March 1940 in Los Angeles, Calif., married Don Lynn Keith; June Lee Chastain born 10 May 1943 in Glendale, Calif; Joan Lynn Chastain born 14 Nov. 1944 in Glendale, Calif., married Ken Schleining; Jerry Dean Chastain born 24 Feb. 1952 in Sacramento, Calif.

*2588. ADA BELL PETERSON born 25 April 1922 in Cedaredge, Colo.

2589. NINA MARIE PETERSON born 28 Jan. 1924 in Cedaredge, Colo; died 19 Feb. 1924.

2590. VERNA JULIA PETERSON born 7 Aug. 1925 in Cedaredge, Colo; married HOWARD ALMA HANSEN (born 26 March 1921 in Idaho; son of Alma and Maud Hansen) and had children born in Huntington Park, Calif; Linda Sue Hansen born 12 Aug. 1950; Andrew Howard Hansen born 28 May 1952; Margaret Elise Hansen born 28 April 1954.

2591. MARGIE MAY PETERSON born 10 Feb. 1930 in Hawthorne, Calif; married 29 Sept. 1949 at Modesto, Calif., to WILLIAM FRANKLIN MOHR Jr. (born 27 Nov. 1928 in Elk Grove, Calif; son of William Franklin Mohr Sr. and Vivian Altie Tanson) and had a son: Scott Brakley Mohr born 9 June 1959 in Sacramento, Calif., died 23 June 1959.

2592. BEN CLARENCE PETERSON born 16 May 1932; died same day.

2593. BENJAMIN AUGUSTUS PETERSON born 18 Jan. 1941 in Los Angeles, Calif.

2588. ADA BELL PETERSON, dau of Ben Gheen Peterson[2540] (Martha Jane Workman[319] Jacob L.[284] John[74] Jacob[6] Abraham[1]) and Gladys Gwendolyn Myers; born 25 April 1922 in Cedaredge, Colo; married 10 Feb. 1940 in Hollywood, Calif., to ERVIN GEORGE CARSKADDEN (born 18 April 1921 in Fresno, Calif; son of Fred Ervin Carskaddon and Katherine Elizabeth Garnett) and had children:

2594. GLADYS ELAINE CARSKADDON born 17 Sept. 1940 in Los Angeles, Calif; married 7 Oct. 1955 in Elk Grove, Calif; to MANUEL ROBERT SOARES (born 10 July 1936 at Fort Jones, Siskiyou, Calif; son of Manuel Charles Soares and Addie Lillian Swearingen) and had children: Manuel Joe Soares born 29 Jan. 1956 in Sacramento, Calif; Donna Marie Soares born 4 Nov. 1957 in Kingsburg, Calif; Bill James Soares born 6 March 1959 in San Joaquin, Calif; Jim Cheyenne Soares born 21 April 1960 in Sacramento, Calif.

2595. ERVIN GEORGE CARSKADDON Jr. born 3 July 1944 in Los Angeles, Calif.

2596. MILO LANE CARSKADDON born 16 Dec. 1948 in Sacramento, Calif.

2597. CRISTY KATHLINE CARSKADDON born 15 Feb. 1951 in Sacramento, Calif.

2598. DALE LYN CARSKADDON born 26 May 1956 in Sacramento, Calif.

2599. DON LEE CARSKADDON born 18 May 1959 in Sacramento, Calif.

320. CORNELIUS WORKMAN, son of Jacob L. Workman[284] (John[74] Jacob[6] Abraham[1]) and Rebecca Willard Turner; born 27 July 1858 in Salt Lake City, Utah; died 26 June 1936 in Lovell, Wyoming; married (1) 5 Nov. 1879 in St. George, Utah, to PERMELIA ELZINA HATCH (born 11 March 1858 in Salt Lake City, Utah; died 17 July 1891 in Hatch Utah; dau of Meltiar Hatch and Permelia Snyder.) No children.

Cornelius Workman married (2) 5 April 1892 in St. George, Utah, to EVINDA LUCELLA ALLRED (born 4 May 1872 in Sharesburg, Washington, Utah; died 8 March 1897 in Hatch, Utah; dau of John Jones Allred and Mary Young Bridgeman) and had children born in Hatch, Utah:

2600. PERMELIA ELZINA WORKMAN born 23 Jan. 1894; died 5 April 1896 in Hatch, Utah.

2601. REBECCA J. WORKMAN born 13 July 1895; died 16 Dec. 1896 in Hatch, Utah.

2602. MARY WORKMAN born 6 March 1897; died 7 March 1897 in Hatch, Utah.

Cornelius Workman married (3) 1 Nov. 1898 in St. George, Utah, to LYDIA JANE LEMMON (born 1 July 1875 in Borthrup, Washington, Utah; died 19 Oct. 1960 in Lovell, Wyoming; dau of James A. Lemmon and Olevia D. Neilsen) and had children:

*2603. CLAUDE CORNELIUS WORKMAN born 10 Aug. 1899.

*2604. ABRAM OWEN WORKMAN born 29 April 1901 in Lovell, Wyo; died 24 May 1926 in Portland, Oregon.

2605. OLEVIA WORKMAN born 2 Sept. 1903; died 4 May 1908 in Lovell, Wyoming.

2606. HYRUM WORKMAN born 11 Sept. 1905 in Lovell, Wyoming; died 3 Feb. 1961 in Okemah, Oklahoma; married 15 March 1947 in Las Vegas, Nevada, to BERTHA ESTHER ROBINSON (born 13 March 1908 in Cappell, Texas; dau of John Wes Robinson and Tennie Francis Bryant.)

*2607. VERDA WORKMAN born 10 May 1907 in Lovell, Wyoming.

2608. DAVID TURNER WORKMAN born 19 July 1909 in Lovell, Wyo; died 3 Sept. 1924 in Delta, Utah.

2609. OLIVE WORKMAN born 6 Aug. 1911; died 25 Feb. 1912 in Lovell, Wyoming.

2610. HASKELL WORKMAN born 22 March 1913; died 25 Dec. 1915 in Lovell, Wyoming.

*2611. KENDRICK WORKMAN born 11 Dec. 1915 in Lovell, Wyoming.

Cornelius Workman and Permelia E. Hatch Workman loved children but had none of their own. They made up for the lack by carrying the spirit of love and contentment into the homes and lives of relatives and friends. Especially were they devoted to the comforts of the wife's father, Meltiar Hatch, known in history as a member of the famous "Mormon Battalion."

The second marriage was equally compatible. To this union were born three children, but in a period of eleven months, April 1896 to March 1897 Mrs. Workman and the three children died.

While in Hatch, Utah, Mr. Workman served as a member of the Bishopric of the ward, as constable, school trustee and road supervisor.

Upper picture, left to right—David Turner Workman, Cornelius Workman father, Lydia Jane Lemmon Workman mother holding baby Kendrick Workman. Standing—Abram Owen Workman, Hyrum Workman, Claude Cornelius Workman, Verda Workman. Insert—Olevia Workman who died as a child. Lower row, left to right—Hazel Eastman Workman, Abram Owen Workman, Permelia Elzina Hatch Workman, Evinda Lucella Allred Workman.

In 1900 Cornelius Workman with his wife Lydia Jane Lemmon and infant son moved to the Big Horn Basin, Wyoming, where they helped to pioneer that country. When the Big Horn Stake of the Church of Jesus Christ of Latter-day Saints was formed Mr. Workman was chosen a member of the Lovell Ward bishopric. He held this position for 8 years. He also filled a mission in the Northwestern States Mission. He served as city councilman and school trustee while in Lovell and was a member of the Lovell Irrigation Company.

In August 1922 the Workman home burned. Two years later the family moved back to Utah where they stayed for four years. While there, their son, David Turner Workman, was thrown from a horse and dragged to death. It was during this time also that they received word of the death of their son Abram. In the spring of 1928 Mr. Workman moved his family back to Lovell, Wyoming.

Cornelius Workman and his wife helped to form the Workman Family organization in 1920 and he was made the first treasurer. Mrs. Workman usually took the minutes of the meetings, transcribed the financial records and was actively engaged in helping her husband in this work. Their son, Kendrick Workman, succeeded his father in the position.

2603. CLAUDE CORNELIUS WORKMAN, son of Cornelius Workman[320] (Jacob L.[284] John[74] Jacob[6] Abraham[1]) and Lydia Jane Lemmon; born 10 Aug. 1899 in Hatch, Utah; married 1 Oct. 1922 in Lovell, Wyo., to MARTHA LUCETTA DUNCAN (born 7 Oct. 1902 in Wimberly, Texas; dau of Isaac Preston Duncan and Eva Wood) and had children:

2612. VENITA WORKMAN born 25 July 1923 in Lovell, Wyo; married 31 May 1944 in Salt Lake City, Utah, to SCOTT BALLARD SMITH born 25 Jan. 1923 in Salt Lake City, Utah; son of James W. Smith and Sarah Alta Ballard) and had children born in Powell, Wyoming: James Workman Smith born 2 Aug. 1947; Michael Workman Smith born 15 Dec. 1948.

2613. CORNELIUS WORKMAN born 14 July 1924 in Delta, Utah; married 7 Oct. 1947 in Salt Lake City, Utah, to PHYLLIS BENCH (born 10 Oct. 1923 in Duchesne, Utah; dau of Iven Grant Bench and Alberta Howarth) and had children born in Provo, Utah: Nancy Lee Workman born 3 June 1948; Phyllis Gay Workman born 14 May 1949; Gloria Sue Workman born 30 June 1951; Anna Vee Workman born 3 April 1953; Cornelius Workman born 13 Aug. 1961 in Salt Lake City, Utah.

2614. PRESTON DUNCAN WORKMAN born 19 Oct. 1925 in Delta, Utah; married 20 March 1954 to GRETA GODFREY (born 11 July 1932 in Cowley, Wyo; dau of Erastus Dudley Godfrey and Alda Dale Peterson) and had children born in Lovell, Wyo: Morla Workman born 12 Jan. 1955; Trudy Workman born 2 May 1957.

2615. TRULAN WORKMAN born 14 May 1928 in Tooele, Utah; married 20 Nov. 1944 to IRENE HATCH (born 21 May 1928; dau of True Hatch and Fern Scott) and had children: Trulene Workman born 20 Nov. 1945 in Lovell, Wyo; Sandra Workman born 21 Nov. 1948 in Lovell, Wyo; Bonnie Fern Workman born 12 May 1952 in Provo, Utah, died in infancy; Boy stillborn.

2616. HUBERT WORKMAN born and died 1 Aug. 1929 in Lovell, Wyo.

2617. EVA LOU WORKMAN born 14 June 1931 in Lovell, Wyo; married 7 Sept. 1949 in Lovell, Wyo., to JOHN VINCENT TANNER (born in Byron, Wyo.) and had children: twins Conrad J. Tanner and Ladd E. Tanner born Aug. 1950 in Powell, Wyo; Ferri Lucetta Tanner born 7 Nov. 1952 in Provo, Utah; Carol Ann Tanner born 1954 in Provo, Utah.

2618. CROFT MONDELL WORKMAN born 9 Oct. 1932 in Lovell, Wyo; married 19 Dec. 1952 in Billings, Mont., to HELEN GAY EMMETT (born 9 Jan. 1936 in Lovell, Wyo; dau of Gay Swan Emmett and Helen Phillips) and had children: Claudia Workman born 9 July 1954 in Lovell, Wyo; Robert Emmett Workman born 2 Oct. 1955 in Lovell, Wyo; David Emmett Workman born 8 July 1957 in Billings, Mont; Mondell Emmett Workman born 5 May 1959 in Lovell, Wyo; Kenneth Emmett Workman born 24 April 1960 in Lovell, Wyo.

2619. DALLAN D. WORKMAN born 31 Jan. 1934 in Lovell, Wyo; married 13 Nov. 1953 in Provo, Utah, to PATRICIA JOAN HINKINS (born 6 Dec. 1936 in Provo, Utah; dau of Harold Jay Hinkins and Martha Etta Laird) and had children born in Nevada: Sherri Lynn Workman born 2 Jan. 1955; Bradley Workman; Laura Lee Workman.

2620. CLAUDE D. WORKMAN born 2 June 1936 in Lovell, Wyo; married in 1957 to CAROL ..... and had a dau: Wendy Workman born in 1958 in Provo, Utah.

"I, Claude Cornelius Workman, enlisted in the U.S. Marine Corps at Lovell, Wyoming, 15 July 1918 for service in the World War. Ten days later I was sworn in as a private at Mare Island, Calif. I was in training there until 25 Oct. 1918. . . . I was placed in the 15th Regt. of the U.S. Marine corps and transferred to Quantico, Virginia, to embark for overseas duty. We were booked for the next transport of troops when the Armistice pulled the curtain on our chances to get 'over there.' With the war over, military life quickly lost its thrill for me and, as I had enlisted only for the duration of the war, I secured affidavits to the effect that I was needed at home and thus obtained an honorable discharge much sooner than many others who waited for all the red tape that goes with demobilizing a regiment of men. I was discharged 23 Jan. 1919 at Quantico, Virginia.

"After returning home I was called to the Mexican Mission to labor for the Church of Jesus Christ of Latter-day Saints. This necessitated my learning the Spanish language. I left Salt Lake City, Jan. 14, 1920. I labored in Texas, Arizona and Old Mexico. Returned home 25 Dec. 1921."

2604. ABRAM OWEN WORKMAN, son of Cornelius Workman[320] (Jacob L.[284] John[74] Jacob[6] Abraham[1]) and Lydia Jane Lemmon; born 29 April 1901 in Lovell, Wyo; died 24 May 1926 in Portland, Oregon; married (1) 14 June 1919 in Cody, Wyoming, to HAZEL ESTELLA EASTMAN (born 12 March 1901 in Altona, Colo; died 15 May 1922 in Lovell, Wyo; dau of Elmer O. Eastman and Estella Wood.)

Abram Owen Workman married (2) in 1922 to THEORA ENGLISH (dau of John English) and had a son:

2621. ABRAM OWEN WORKMAN Jr. born 29 Sept. 1923 in Lovell, Wyo; married HELEN ..... and had a son: Michael Workman.

The following story was submitted by Abram's mother:

"Abram Owen Wórkman was an exceptionally ambitious child. At the age of 10 he was driving a team, levelling land. While turning a corner the leveller tipped over and caught him, breaking his leg near the body. Dr. Torgeson, of Lovell, set the bone and the boy recovered perfectly. He was married at the age of 18 to Hazel Estella Eastman. To this union were born two premature, stillborn children.

"When Mr. Workman was 22 years old he was left a widower and later in the same year he remarried. In the spring of 1924 he and his wife and baby moved to Portland, Oregon. He was accidentally killed in that city while laboring repairing a ship. He was fastening a wire at a high elevation when a miss order was given which threw him from his balance. He fell 42 feet. His head was badly broken and he died instantly."

2607. VERDA WORKMAN, dau of Cornelius Workman[320] (Jacob L.[284] John[74] Jacob[6] Abraham[1]) and Lydia Jane Lemmon; born 10 May 1907 in Lovell, Wyoming; died March 1962; married 19 Sept. 1924 in Fillmore, Utah, to LOWELL ELBERT BELSTON (born 10 March 1901 in Longton, Kansas; son of Charles Edward Belston and Nellie Clarissa McClure) and had children:

2622. TURNER EUGENE BELSTON born 19 Aug. 1925 in Delta, Utah; married 1 July 1948 in Billings, Montana, to DORIS MARIE McKINNEY born 17 July 1933; dau of Mr. McKinney and Juenita Sessions) and had children: Daniel Eugene Belston born 22 Aug. 1949 in Lovell, Wyo; Michael Dee Belston born 15 Jan. 1953 in Thermopolis, Hot Springs, Wyo; Ivan McKinney Belston born 20 June 1955 in Powell, Wyo; Valorie Marie Belston born 5 Nov. 1958 in Lovell, Wyo.

2623. EDNA MAE BELSTON born 16 Dec. 1926 in Clover, Tooele, Utah; married 27 March 1944 in Billings, Mont., to EARL LAVERN BROST (born 22 Sept. 1925 in Naper, Nebraska; son of John Brost and Christina Bechtold) and had children born in Lovell, Wyo: Terrance Leon Brost born 8 May 1947; Gary Glenn Brost born 11 Oct. 1948; Darrell Vern Brost born 5 May 1950; Larry Wayne Brost born 4 Jan. 1955; Lena Fay Brost born 21 Jan. 1958; Earl Eugene Brost born 1960.

2624. IRETA BELSTON born 21 Aug. 1928 in Clover, Utah; married Sept. 1948 in Lovell, Wyo., to EARL VERNON SHOOK (born 27 July ..... in Walnut Hill, Ill.) and had children: Lois Michell Shook born 3 Aug. 1949 in Centralia, Ill; Rita LaVerne Shook born 18 May 1951 in Centralia, Ill; David Earl Shook born 15 June 1953 in San Antonio, Texas; Niki Robin Shook born 21 June 1955 in San Antonio, Texas.

2625. PAT BELSTON born 12 June 1930 in Tooele, Utah; died 14 July 1931.

2626. DON WORKMAN BELSTON born 9 May 1933 in Lovell, Wyo.

2627. LOWELL WORKMAN BELSTON born 5 March 1935 in Lovell, Wyo; married 2 March 1957 in New York, to PATRICIA ANN DESMOND (born 21 April 1938 in New York) and had a son: Lowell John Belston born 6 May 1959 in England.

2628. HYLA BELSTON born 26 Aug. 1936 in Lovell, Wyo; married (1) 8 Oct. 1954 in Lovell, Wyo., to CLARENCE LEON HALL (born 15 Jan. 1934 in Blythville, Arkansas; son of Thomas Daniel Hall and Bessie Mae Gimbstaff) and had a dau: Marianne Hall born 1 June 1957 in Bakersfield,

Upper picture, left to right—Kendrick Workman, Shaunna Delecta Workman, Mary Ellen Burton Workman sitting. Annie Workman and Elizabeth Workman standing. Upper right—David Burton Workman. Lower right—Mary Jeanne Workman Jenness, Thomas Ellis Jenness, children: Katherine Jenness, Richard Lynn Jenness. Lower right—Alice Workman.

Calif. Hyla and Clarence were divorced and she married (2) 29 Aug. 1958 in Lovell, Wyo., to ROBERT NEIL TETERS (born 28 April 1932 in Vernal, Utah; son of Robert Alexander Teters and Nora Edith Barger; Robert Neil Teters had married first Anna Mae Schmidt.)

2629. BOB WORKMAN BELSTON born 8 July 1939 in Lovell, Wyoming.

2611. KENDRICK WORKMAN, son of Cornelius Workman[320] (Jacob L.[284] John[74] Jacob[6] Abraham[1]) and Lydia Jane Lemmon; born 11 Dec. 1915 in Lovell, Wyoming; married 7 June 1937 in Salt Lake City, Utah, to MARY ELLEN BURTON (born 25 May 1914 in Afton, Wyoming; dau of Heber Fielding Burton and Mary Delecta Ballentine) and had children:

2630. MARY JEANNE WORKMAN born 28 Oct. 1938 in Laramie, Wyo; married 13 June 1958 in Salt Lake City, Utah, to THOMAS ELLIS JENNESS (born 23 Oct. 1939 in Bismarck, North Dakota; son of Ellis Warren Jenness and Marie Alice Wetzel) and had a dau: Katherine Jenness born 31 March 1959 in Provo, Utah; and a son born 13 April 1961.

2631. DAVID BURTON WORKMAN born 19 Nov. 1939 in Laramie, Wyo.

2632. MINERVA WORKMAN born 31 Jan. 1941 in Laramie, Wyo.

2633. ALICE WORKMAN born 18 March 1943 in Laramie, Wyoming.

2634. ANNE WORKMAN born 17 Sept. 1945 in Lander, Wyo.

2635. ELIZABETH WORKMAN born 2 Nov. 1949 in Lovell, Wyo.

2636. SHAUNNA DELECTA WORKMAN born 18 May 1956 in Billings, Montana.

Kendrick Workman graduated from high school in 1934 having earned a scholarship to the college in Laramie, Wyoming. He majored in the field of education and became a successful teacher and coach in the high schools of Utah. He succeeded his father as treasurer of the Workman organization and actively supported the work of publishing the record.

321. NANCY LUELLA WORKMAN, dau of Jacob L. Workman[284] (John[74] Jacob[6] Abraham[1]) and Rebecca Willard Turner; born 2 April 1860 in Salt Lake City, Utah; died 20 March 1931 in Provo, Utah; married (1) 7 Feb. 1877 in St. George, Utah, to BENJAMIN JONES REDD (born 20 June 1842 in Nashville, Tennessee; died 16 Sept. 1887 in Harmony, Utah) and had children born in Harmony, Utah:

2637. BENJAMIN JACOB REDD born 15 Feb. 1878; died 27 March 1878 in Harmony, Utah.

2638. ROBERT EDWARD REDD born 1 June 1879; died 22 July 1908.

*2639. JOHN HARTISAN REDD born 1 Dec. 1880.

*2640. LEMUEL WILSON REDD born 13 Nov. 1882; died 7 Aug. 1930 in Price, Utah.

2641. HARVEY CORNELIUS REDD born 7 Aug. 1884; died 16 Jan. 1885.

2642. NANCY REBECCA REDD born 25 Oct. 1885; died 11 Oct. 1887 in Harmony, Utah.

*2643. OLIVER ARTHUR REDD born 10 May 1888; died 12 Jan. 1920 in Price, Utah.

Top row, left to right—Nancy Luella Workman Redd Colton. Center row left—John Hartisan Redd, Veta Bryner Redd. Bottom row, left—Lemuel Wilson Redd, Elsie Winifred Yocum Redd. Top row, right—Sanford Philander Colton. Bottom row, right—Polly Areta, Lillian, Elenor Rozeltha Colton.

Nancy Workman married (2) 30 Sept. 1891 in Vernal, Utah, to SANFORD LORENZO COLTON (born 16 June 1845 in Nauvoo, Illinois; died 21 Nov. 1929 in Provo, Utah; son of Sanford Philander Colton and Polly Merrill) and had children:

2644. LILLIAN COLTON born 31 May 1892 in Vernal, Utah; died 24 March 1907.

2645. ELENOR ROZELTHA COLTON born 13 Oct. 1896 in Vernal, Utah; died 24 Aug. 1904.

*2646. SANFORD PHILANDER COLTON born 4 Oct. 1897 in Panguitch, Utah; died 25 Feb. 1934.

2647. POLLY ARETA COLTON born 15 May 1900 in Emery, Utah; died 28 Feb. 1922; married RUSSELL KENNETH STOREY (born 1 Jan. 1895).

Nancy Workman and Mr. Colton were divorced and she married (3) 16 Sept. 1910 to H. E. JOHNSON (born 9 May 1847 in Ontario, Canada; died 26 May 1918 in Grand Junction, Colorado.) No children of this union.

2639. JOHN HARTISAN REDD, son of Nancy Luella Workman[321] (Jacob L.[284] John[74] Jacob[6] Abraham[1]) and Benjamin Jones Redd; born 1 Dec. 1880 in Harmony, Utah; married (1) 30 Nov. 1904 to ANNA CECILIA NIELSON (born 10 Feb. 1884 in Castle Dale, Utah; died 29 June 1918 in Price, Utah; dau of Niels Nielson and Johanna Maria Larson) and had children:

2648. JOHN HARTISAN REDD (twin) born and died 9 July 1905 in Emery, Utah; the twin girl did not live long enough to receive a name.

2649. BENJAMIN DARAL REDD born 2 June 1908 in Price, Utah; married 21 May 1929 in Price, Utah, to VELDA PARKINSON (born 26 July 1904 in Wellsville, Utah; died 13 Nov. 1954 in Dillon, Montana; dau of William Brigham Parkinson and Evans Beth Troop) and had children born in Price, Utah: Cara Lou Redd born 21 Aug. 1931, married 21 June 1953 to Wayne Nelson; Dixy Redd born 6 July 1933; Benjamin Daral Redd Jr. born 31 July 1941.

Benjamin Daral Redd Sr. married (2) MOZELLE FRANDSEN.

2650. RUEL McCOY REDD born 1 Jan. 1910 in Price, Utah; married 11 June 1931 in Salt Lake City, Utah, to LaRUE JACKSON (born 22 Aug. 1910 in Salt Lake City, Utah: dau of Thomas Fletcher Jackson and Marjorie Beeler) and had children: Frank Jackson Redd born 9 Oct. 1935 in Salt Lake City, Utah, married 22 July 1959 to Myrna Christensen; Marjorie Ann Redd born 17 March 1939 in Price, Utah, married 28 Dec. 1960 to Russell Owen Donaghue.

2651. RUBY NANCY REDD born 16 July 1912 in Price, Utah; married (1) 6 May 1933 to HAITHWAITE MARSHALL (born 16 Dec. 1905 in Wellington, Utah; son of Aneurin Zim Marshall and Mary Ellen Smith) and had children born in Price, Utah: twins Joan and June Marshall born and died 27 Oct. 1933; Phillip Duane Marshall born 6 Dec. 1935, married 23 Oct. 1959 to Garda ReNee Waters.

Ruby Nancy Redd married (2) ORVILLE KENNETH HARRIS (born 18 July 1903 in De Beque, Colo; son of Andrew Johnson Harris and Leila Mary Corn.) Ruby's son Phillip was adopted by Andrew Johnson Harris 18 July 1939 and became Phillip Duane Harris. To Ruby and Orville K. Harris were born: Carol Veta Harris, stillborn 20 April 1939;

Kenneth Bruce Harris born 19 Jan. 1942 in Salt Lake City, Utah; Lynn Carvill Harris born 23 April 1949 in Provo, Utah; Cecelia Ann Harris born 7 Feb. 1952 in Provo, Utah.

2652. MARIE REDD born 26 July 1915 in Price, Utah; married 3 Jan. 1937 in Price, Utah, to STEWART McEUAN SNOW (born 15 Oct. 1915 in Orangeville, Emery, Utah; son of Leonard M. Snow and Jessie Reid) and had children born in Price, Utah: Sherron Snow born 3 Dec. 1937; John Stewart Snow born 18 Dec. 1942; Paul Reid Snow born 27 Jan. 1948.

2653. JOHN HENRY REDD born 23 June 1918 in Price, Utah; married 12 Nov. 1932 to BETTY GRACE POOL (born 29 Aug. 1923 in Joplin, Missouri; dau of John William Pool and Cora Jean Wommack) and had children: John Michael Redd born 11 Sept. 1944 in Webb City, Jasper, Missouri; Patricia Ann Redd born 13 Aug. 1946 in Price, Utah; Kathleen Louise Redd born 1 April 1949 in Price, Utah.

John Hartison Redd married (2) 29 Sept. 1920 in Price, Utah, to VETA BRYNER (born 19 Sept. 1896 in St. George, Utah) and had children:

2654. WILLIAM HARTISAN REDD born 23 Dec. 1921; died in infancy.

2655. RUTH REDD born 15 Oct. 1924 in Price, Utah; married 25 Sept. 1943 in Seattle, Washington, to JAMES MONROE DART (born 1 April 1924 in Helper, Utah; son of Reuben Adair Dart and Margaret Kesler) and had children born in Price, Utah: Diane Redd Dart born 4 Feb. 1947; James Monroe Dart Jr. born 7 Jan. 1949; Richard Adair Dart born 9 Oct. 1951; David Robert Dart born 24 June 1959.

2656. MARY JOAN REDD born 26 Feb. 1928 in Price, Utah; married 21 June 1950 in Salt Lake City, Utah, to STANLEY EDWIN NELSON (born 30 Dec. 1926 in Ferron, Emery, Utah; son of Stanley Christian Nelson and Florence Adelia Cary) and had children: John Jeffery Nelson born 13 April 1953 in Price, Utah; Scott Christian Nelson born 22 June 1956 in Denver, Colo; Brent Edwin Nelson born 28 Dec. 1957 in Salt Lake City, Utah; Christine Nelson born 13 Oct. 1959 in Salt Lake City, Utah.

2640. LEMUEL WILSON REDD, son of Nancy Luella Workman[321] (Jacob L.[284] John[74] Jacob[6] Abraham[1]) and Benjamin Jones Redd; born 13 Nov. 1882 in Harmony, Utah; died 7 Aug. 1930 in Price, Utah; married 13 Sept. 1910 near Grand Junction, Colorado, to ELSIE WINIFRED YOCUM (born 6 July 1890 in Shell Rock, Butler, Iowa; died 25 March 1953 in Mesa, Colo; dau of William Wellington Yocum and Alice Charlotte Brownell) and had children:

2657. LEMUEL LEROY REDD born 6 July 1911 in Fruita, Colo; married 13 June 1931 to MARGARET WEST.

*2658. HAZEL WINIFRED REDD born 9 Sept. 1913 in Glade Park, Colo.

2659. DONALD BRICE REDD born 31 May 1915 in Glade Park, Colo; married 2 March 1935 in Richfield, Utah, to VIVIAN E. MARTIN (born 12 April 1916 in Salina, Utah; dau of Edmond F. Martin and May Evelyn Evans) and had a dau: Evelyn Diane Redd born 25 Oct. 1947 in Salt Lake City, Utah.

2660. LOLA MYRL REDD born 1 June 1917 in Glade Park, Colo; died 28 April 1928.

2658. HAZEL WINIFRED REDD, dau of Lemuel Wilson Redd[2640] (Nancy Luella Workman[321] Jacob L.[284] John[74] Jacob[6] Abraham[1]) and Elsie Winifred Yocum; born 9 Sept. 1913 in Glade Park, Colorado;

married (1) 4 March 1931 at Castle Dale, Utah, to JOHN STRAKEY (born 12 Nov. 1910 in Snyderville, Utah; son of George Strakey and Agnes Papich; he married 2nd Mary Kos.) To this marriage were born:

2661. PHYLLIS MARIE STRAKEY born 22 Oct. 1932 in Spring Glen, Utah; married 10 July 1949 at Grand Junction, Colo., to TED R. JONES (born 26 Dec. 1918 in Grand Junction, Colo; son of Charles S. Jones and Lilly May Cox) and had children born at Collbran, Colo: Jerry Ted Jones born 15 Dec. 1950; John Roy Jones born 15 June 1952; Roger Casey Jones born 19 Nov. 1956; Joycie May Jones born 23 Dec. 1957.

2662. GILBERT WAYNE STRAKEY born 24 Oct. 1933 in Spring Glen, Utah; married 31 Oct. 1953 at Junction City, Kansas, to PATRICIA LOUISE STROH (born 17 March 1935; dau of Reuben Stroh and Ethel May Smith) and had children: Ramona May Strakey born 5 Feb. 1954 in Telluride, Colo; Susan Kay Strakey born 29 Dec. 1958 in Grand Junction, Colo; Jeanine Louise Strakey born 5 Feb. 1961 in Grand Junction, Colo.

Hazel Winifred Redd married (2) 16 Dec. 1938 at Grand Junction, Colo., to ADOLPH J. BLACK (born 8 Oct. 1902 in Schneider, Indiana; son of Mrs. Eliz Black; his first wife was Eva Luella McCarrell.) To this union were born:

2663. CLAYTON DEAN BLACK born 14 Oct. 1939 in Grand Junction, Colo; married 16 Aug. 1958 in El Cajon, Calif., to BRENDA JOY JONES born 5 Dec. 1941 in Memphis, Tennessee; dau of Charles Clifton Jones and Vera Amelia Higgombotham) and had children: William Dean Black born 22 July 1959 in San Diego, Calif; Frederick Reid Black born 26 March 1961 in La Mesa, Calif.

2664. KENNETH LYNN BLACK born 18 April 1942 in Palisade, Colo; married 2 March 1959 in Salt Lake City, Utah, to SHIRLEY ANN McMACKIN (born 7 April 1942 in Johnson City, Tennessee; dau of Hubert S. McMackin and Jessie Dean Teach) and had children: Elaine Marie Black born 27 July 1959 in Salt Lake City, Utah, died 28 July 1959; Audrey Lynn Black born 24 Jan. 1961 in Salt Lake City, Utah.

2643. OLIVER ARTHUR REDD, son of Nancy Luella Workman[321] (Jacob L.[284] John[74] Jacob[6] Abraham[1]) and Benjamin Jones Redd; born 10 May 1888 in Harmony, Utah; died 12 Jan. 1920 in Price, Utah; married 14 Nov. 1910 to FANNIE ELAINE ANDERSON (born 22 Oct. 1891 in Norma, Oklahoma; dau of Alfred Anderson and Lulu Violetta Weathers) and had children:

2665. ARTHUR EDWAY REDD born 1 Sept. 1911 in Fruita, Colo.

2666. EDITH ELAINE REDD born 12 July 1914 in Fruita, Colo.

2667. ALFRED PHILANDER REDD born 7 Feb. 1917 in Glade Park, Colo.

2668. CHIQUITA DELORES REDD born 12 Dec. 1919 in Price, Utah.

2646. SANFORD PHILANDER COLTON, son of Nancy Luella Workman[321] (Jacob L.[284] John[74] Jacob[6] Abraham[1]) and Sanford Lorenzo Colton; born 4 Oct. 1897 in Panguitch, Utah; died 25 Feb. 1934 in Salt Lake City, Utah; married 12 June 1919 in Price, Utah,

Front row, left to right—Edith Workman, Esther Jane Buchanan Workman, Eugene Workman, Isaac Nathaniel Workman, Hillery Workman. Back row, left to right—Josephine Workman Elmer, Adelia Workman Barnhurst, Lindsay Nathaniel Workman, Esther Rebecca Workman Wilkerson, German Buchanan Workman, Leona Workman Wilkerson, Barbara Workman Wilkerson.

to ALTA BRYNER (born 18 Dec. 1898 in St. George, Utah; dau of David Jacob Bryner and Mary Alice Worthan) and had children:

2669. DAVID SANFORD COLTON born 7 March 1920 in Price, Utah; married 26 April 1941 at Castle Dale, Utah, to ROSE MARIE MANGONE (born 21 Aug. 1920 in Castle Dale, Utah; dau of Frank Mangone and Theresa Aquila) and had children born in Price, Utah: David Wayne Colton born 25 May 1942; William Bryan Colton born 20 Sept. 1944; Janet Teresa Colton born 10 April 1947, died 11 April 1947.

2670. DON EDGAR COLTON born 8 Aug. 1921 in Price, Utah; died 19 May 1944.

2671. ALICE MAY COLTON born 26 April 1923 in Price, Utah.

2672. ROBERT BRYNER COLTON (twin) born 23 Jan. 1927 in Price, Utah.

2673. RICHARD JAMES COLTON (twin) born 23 Jan. 1927 in Price, Utah.

322. ISAAC NATHANIEL WORKMAN, son of Jacob L. Workman[284] (John[74] Jacob[6] Abraham[1]) and Rebecca Willard Turner; born 26 Feb. 1862 in Bountiful, Utah; died 23 June 1925 in Neola, Utah; married 20 Jan. 1885 in Snowflake, Arizona, to ESTHER JANE BUCHANNAN (born 11 Aug. 1869 in Eagle Valley, Nevada; died 22 Jan. 1951 in Holladay, Salt Lake, Utah; dau of German Buchannan and Barbara Elizabeth Ogilvie) and had children:

*2674. ESTHER REBECCA WORKMAN born 20 Feb. 1886 in Virgin City, Utah.

*2675. LINDSAY NATHANIEL WORKMAN born 3 Oct. 1887 in Hatch, Utah.

2676. ADELIA WORKMAN born 25 Aug. 1889 in Ashley Fork (now Vernal) Utah; married (1) 25 June 1905 in Hatch, Utah, to SAMUEL HATCH BARNHURST (born 5 March 1887 in Panguitch, Utah; died 11 Nov. 1929 in St. George, Utah; son of Samuel Barnhurst and Laura Ann Hatch) and had children: Lila Barnhurst born and died 23 July 1917 in Hatch, Utah; Karl Samuel Barnhurst born 13 April 1928 in Hatch, Utah, died 31 Aug. 1930 in Vernal, Utah.

Adelia (Ada) Workman married (2) JAMES H. BURROW[2398] and helped him to raise his large family.

*2677. JOSEPHINE WORKMAN born 1 Nov. 1892 in Ashley Fork, (now Vernal), Utah.

*2678. BARBARA MAY WORKMAN born 3 March 1894 in Johnson, Kane, Utah.

*2679. GERMAN BUCHANNAN WORKMAN born 7 Oct. 1896 in Leeds, Washington, Utah.

*2680. LEONA WORKMAN born 30 Nov. 1898 in Leeds, Utah.

*2681. HILLERY CORNELIUS WORKMAN born 19 Jan. 1902 in Leeds, Utah.

*2682. EDITH WORKMAN born 1 Oct. 1904 in Hatch, Utah; married 2 Dec. 1922 to ABRAM JAMES ELDER[2428]. See his record.

*2683. EUGENE WORKMAN born 26 Feb. 1909 in Hayden, Duchesne, Utah.

Top row, left to right—Adelia Workman Barnhurst, Karl Samuel Barnhurst baby, Samuel Hatch Barnhurst. Center row, left to right—Reva Jenkins Workman, Eugene Workman, Clell Duncon, Reta Workman Duncon, Hillery Workman, Thelma Justet Workman, Keith Cornelius Workman. Lower row, left to right—Esther Rebecca Workman Wilkerson, Benjamin Joseph Wilkerson, William Decker and Isaac Driggs twin sons, Thelma Rachel Wilkerson Ray, daughter.

2674. ESTHER REBECCA WORKMAN, dau of Isaac Nathaniel Workman[322] (Jacob L.[284] John[74] Jacob[6] Abraham[1]) and Esther Jane Buchannan; born 20 Feb. 1886 in Virgin City, Utah; married 20 Sept. 1904 in Manti, Utah, to JOSEPH BENJAMIN WILKERSON (born 5 April 1872 in Cottonwood, Salt Lake, Utah; son of William Wilkerson and Rachel Painter) and children:

2684. WILLIAM DECKER WILKERSON born 5 July 1905 in Ranch, Kane, Utah; married 8 Feb. 1938 in Lander, Fremont, Wyo., to MAE BELLE WATTENBARGER (born 20 Nov. 1902 in Gehring, Scotts Bluff, Nebraska; dau of Jacob W. Wattenbarger and Nancy Ellen Payne; Mae's first husband was Alvin Delmer Nation.) William and Mae were the parents of: Wilma Mae Wilkerson born 16 Nov. 1943 in East Ely, Nevada; William Ben Wilkerson born 12 Dec. 1945 in Wendover, Nevada.

2685. ISAAC DRIGGS WILKERSON born 5 July 1905 in Ranch, Utah; married DOROTHY MAY NORWOOD.

*2686. THELMA RACHEL WILKERSON born 9 April 1907 in Hayden, Utah.

*2687. ESTHER WILKERSON born 28 Feb. 1909 in Hayden, Utah.

2688. BENJAMIN W. WILKERSON born 8 July 1911 in Lovell, Wyoming.

2689. CLIFFORD W. WILKERSON born 15 June 1913 in Penrose Park, Wyoming.

*2690. WOODFORD WORKMAN WILKERSON born 24 Dec. 1916 in Lovell, Wyoming.

2691. PRESTON WILKERSON born and died in 1918 in Lovell, Wyoming.

2692. McKAY WORKMAN WILKERSON born 28 Aug. 1920 in Lovell, Wyoming; married MARY ELIZABETH WESTBROOK (born 18 June 1923 in Salt Lake City, Utah) and had children born in Salt Lake City, Utah: Agnes Charlotte Wilkerson born 25 April 1947; Rodney Kay Wilkerson born 10 Oct. 1949.

2693. IRENE WILKERSON born 19 Dec. 1922 in Lovell, Wyo; married JAMES DALBERT WIBERG (born 23 June 1921) and had children: David LeRoy Wiberg born 25 April 1943 in American Fork, Utah; Joseph Wilford Wiberg born 27 Dec 1946 in Salt Lake City, Utah; James Dan Wiberg born 9 Dec. 1948 in Price, Utah; Linda Irene Wiberg born 26 Oct. 1949 in Price, Utah; Lynn Dalbert Wiberg born 26 Oct. 1949 in Price, Utah; Connie Ranee Wiberg born 10 July 1953 in Price, Utah.

2694. CALVIN WORKMAN WILKERSON born 8 July 1925 in Lovell, Wyo; married ELLEN MOSHOS (born in Springer, New Mexico) and had children: Lance Christos Wilkerson born 12 Dec. 1946 in Boston, Mass. (born to a former marriage of Ellen Moshos, but adopted by Calvin Workman); Cassandra Wilkerson born 2 Nov. 1952 in Germany.

2686. THELMA RACHEL WILKERSON, dau of Esther Rebecca Workman[2674] (Isaac Nathaniel[322] Jacob L.[284] John[74] Jacob[6] Abraham[1]) and Joseph Benjamin Wilkerson; born 9 April 1907 in Hayden, Utah; married 22 Sept. 1928 to NORMAN EDWIN RAY (born 24 May 1905 in Maunie, Ill; son of Joseph Woodson Ray and Nora Buhl Alka) and had children:

2695. NORMAN JOSEPH RAY born 15 July 1929 in Manila, Utah; married 27 Jan. 1951 in Elko, Nevada, to MARGARET LEAH KEECH (born 20 April 1932 in York, Pa; dau of Earl Eugene Keech and Helen Irene .....) and had children born in Salt Lake City, Utah: Ricky Lee Ray born 29 Oct. 1953; Debra Ann Ray born 27 Sept. 1957.

2696. VERNA DEEN RAY born 31 Aug. 1930 in Salt Lake City, Utah; married 18 Nov. 1949 to DON RICHARD ROBINSON (born 4 July 1930 in Santaquin, Utah; son of David Delbert Robinson and Irene Rees) and had children born in Murray, Utah: Joleen Rae Robinson born 24 Dec. 1950; Don Richard Robinson Jr. born 2 April 1952; Kenneth Edwin Robinson born 6 March 1954; Verna Marie Robinson born 27 Oct. 1955; Rex D. Robinson born 16 Feb. 1957; Teresa Dell Robinson born 26 Jan. 1958; Michael Reese Robinson born 16 May 1959; Benjamin Isaac Robinson born 12 Feb. 1961.

2697. ESTHER LORRAINE RAY born 3 Dec. 1932 in Salt Lake City, Utah; married 22 Nov. 1952 to DEAN LISONBEE (born 15 Aug. 1932 in Provo, Utah; son of Gelbert Thomas Lisonbee and Irma Richman Perry) and had children born in Salt Lake City, Utah: Cindy Lisonbee born 12 May 1953; Craig Gill Lisonbee born 23 May 1954; Wendy Lisonbee born 22 Dec. 1958.

2698. SHERMAN C. RAY born 23 Aug. 1934 in Lehi, Utah; married 15 March 1952 in Elko, Nevada, to ZORAIDA MURTEL JORGENSEN (born 30 Oct. 1935 in Salt Lake City, Utah; dau of Clifford A. Jorgensen and Murtel Anderson) and had children born in Salt Lake City, Utah: Danny Dee Ray born 26 March 1953; John Sherman Ray born 20 Feb. 1957; Cathy Christine Ray born 25 July 1959.

2699. GLENN WOODSON RAY born 29 Feb. 1944 in Salt Lake City, Utah.

2700. THELMA LINDA RAY born 18 Jan. 1946 in Salt Lake City, Utah; died 18 Jan. 1946.

2687. ESTHER WILKERSON, dau of Esther Rebecca Workman[2674] (Isaac Nathaniel[322] Jacob L.[284] John[74] Jacob[6] Abraham[1]) and Joseph Benjamin Wilkerson; born 28 Feb. 1909 in Hayden, Uintah, Utah; married 20 Feb. 1929 at Raton, New Mexico, to EDWARD BURGESS MOORE (born 24 Feb. 1901 in Marysville, Mo; son of William Burgess Moore and Josephine Ellen Phelps) and had children born in Trinidad, Las Animas, Colo:

2701. NORMAN BURGESS MOORE born 30 March 1928; married EVELYN HARRISON and had children: Susan Moore born 22 Dec. 1949 in Salt Lake City, Utah; Sandra Moore born 10 June 1951 in Salt Lake City, Utah; Ellen Moore born 3 Jan. 1956 in Laredo, Texas; Bruce Moore born 21 Feb. 1958 in Murray, Utah; Tommy Moore born 17 June 1954 in Salt Lake City, Utah.

2702. EDWARD DOUGLAS MOORE born 30 March 1928; married JOYCE BURT and had children: Steven B. Moore born 22 Sept. 1948 in Hondo, Texas; Linda Moore born 12 Sept. 1951 in Chandler, Arizona; Nancy Moore born 30 April 1954 in Laredo, Texas; Janet Moore born 2 March 1958 in Landsthul, Germany.

2690. WOODFORD WORKMAN WILKERSON, son of Esther Rebecca Workman[2674] (Isaac Nathaniel[322] Jacob L.[284] John[74] Jacob[6] Abraham[1]) and Joseph Benjamin Wilkerson; born 24 Dec. 1916 in Lovell, Wyoming; married 3 Aug. 1938 in Orem, Utah; to EMMA RENON COOK (born 12 July 1918 in Provo, Utah; dau of John McKinley Cook and Chloe Susan Reynolds) and had children born in Provo, Utah:

2703. LEE COOK WILKERSON born 24 April 1939; died 3 May 1939.

2704. NANCY WILKERSON born 15 March 1940; married 12 Nov. 1959 in Salt Lake City, Utah, to STANLEY KENT BAKER (born 22 Aug.

1935 in Murray, Utah; son of John Baker) and had a son: Benjamin Kent Baker born 28 July 1960 in Salt Lake City, Utah.

2705. GAY WILKERSON born 11 June 1941.

2706. CARL COOK WILKERSON born 27 Dec. 1943.

2707. DOUGLAS COOK WILKERSON born 19 Feb. 1945.

2708. RICHARD COOK WILKERSON born 12 Aug. 1947.

2709. DALE COOK WILKERSON born 17 April 1951.

2710. KENT COOK WILKERSON born 4 July 1953.

2711. TAMERA WILKERSON born 24 June 1958.

2675. LINDSAY NATHANIEL WORKMAN, son of Isaac Nathaniel Workman[322] (Jacob L.[284] John[74] Jacob[6] Abraham[1]) and Esther Jane Buchannan; born 3 Oct. 1887 in Hatch, Utah; died 28 Oct. 1936 in Wenatchee, Washington; married 23 Aug. 1910 to SARAH MELISSA GREENHALGH (born 13 Nov. 1893 in Kanab, Utah; died 4 Jan. 1948 in Wenatchee, Washington; dau of William Greenhalgh and Sarah Emily Potter) and had children:

2712. ORVIL LINDSAY WORKMAN born 6 Oct. 1913 in Vernal, Utah; married 7 March 1935 to LUELLA HARDEN.

2713. RHEA WORKMAN born 8 Oct. 1915 in Roosevelt, Utah; married 23 July 1935 to WILLIAM THRASH.

2714. ADA MAY WORKMAN born 24 March 1919 in Neola, Utah; married in 1937 to WILLIAM GORMAN.

2715. BEULAH EMILY WORKMAN born 2 Sept. 1924 in Manila, Utah; married GEORGE BONNHART.

2716. ETTA WORKMAN born 2 Sept. 1924 in Manila, Utah; married in 1941 to RAYMOND GAMBLE.

2717. ARDITH WORKMAN born 15 Oct. 1926 in Manila, Utah; died 24 Nov. 1928.

2718. JUNE WORKMAN born 9 June 1929 in Manila, Utah; died 27 Aug. 1940.

2677. JOSEPHINE WORKMAN, dau of Isaac Nathaniel Workman[322] (Jacob L.[284] John[74] Jacob[6] Abraham[1]) and Esther Jane Buchannan; born 1 Nov. 1892 in Vernal, Utah; married 19 March 1909 to CHARLES JACKSON ELMER, Jr. (born 4 Dec. 1883 in Providence, Cache, Utah; died 7 Aug. 1956 in Salt Lake City, Utah; son of Charles Jackson Elmer, Sr. and Susan Catherine Thornton) and had children:

*2719. ALVIN JACKSON ELMER born 2 Jan. 1910 in Beaver Dam, Box Elder, Utah.

*2720. ELEASE ELMER born 1 Jan. 1912 in Vernal, Utah.

2721. MARK ELMER born 8 June 1914 in Vernal, Utah; married 9 Sept. 1937 to JOSEPHINE GEORGIES and had children: Janice Elmer born 15 May 1938 in Wenatchee, Washington; Diana Elmer born 19 Nov. 1939 in Lyman, Wyo; Patsy Elmer born 15 June 1942 in Lyman, Wyo; Robert Briant Elmer born 26 Jan. 1947 in Coalville, Utah.

2722. ORAL ELMER born 12 Oct. 1916 in Roosevelt, Utah.

Top picture, left to right—Mark Elmer, Alvin Jackson Elmer, Josephine Workman Elmer mother, Elease Elmer Rollins, Oral Elmer. Center picture, left to right—John Alvin Elmer, James Lynn Elmer, Alvin Jackson Elmer, Merle Johnson Elmer, Judy Aileen Elmer Stoll, Nola Jean Elmer Bluemell. Lower picture, left to right—Mark Elmer, Josephine Georgies Elmer, Janice Elmer, Diana Elmer, Patsy Elmer, Robert Briant Elmer.

2719. ALVIN JACKSON ELMER, son of Josephine Workman[2677] (Isaac Nathaniel[322] Jacob L.[284] John[74] Jacob[6] Abraham[1]) and Charles Jackson Elmer, Jr.; born 2 Jan. 1910 in Beaver Dam, Box Elder, Utah; married 28 May 1937 to MERLE JOHNSON and had children:

2723. JUDY AILEEN ELMER born 6 Dec. 1938 in Rock Springs, Wyoming; married 13 June 1956 to DON STOLL and had a son: Donald Bennie Stoll born 24 May 1958.

2724. NOLA JEAN ELMER born 1 March 1939 in Ogden, Utah; married 25 Nov. 1958 to RODNEY BLUEMELL.

2725. JOHN ALVIN ELMER born 20 Oct. 1942 in Rock Springs, Wyoming.

2726. JAMES LYNN ELMER born 16 March 1946 in Rock Springs, Wyo.

2720. ELEASE ELMER, dau of Josephine Workman[2677] (Isaac Nathaniel[322] Jacob L.[284] John[74] Jacob[6] Abraham[1]) and Charles Jackson Elmer, Jr.; born 1 Jan. 1912 in Vernal, Utah; married 6 Oct. 1930 to PORTER EYRE ROLLINS and had children born in Lyman, Uinta, Wyoming:

2727. ORLAND PHIL ROLLINS born 6 Dec. 1931; married 25 May 1953 to MARY ROPER and had children: Garth Rollins born 5 July 1954; Robin Rollins born 18 April 1956; Kip Roper Rollins born 25 April 1958.

2728. GARRY ROLLINS born 1 May 1932; married 31 May 1957 to JOICE STRINGER and had children: Russ D. Rollins born 30 March 1958; Tamyra Rollins born 18 Feb. 1959.

2729. LOY ROLLINS born 9 Aug. 1934; married 10 Oct. 1957 to STAN E. McKAY and had a son: Brett McKay born 11 July 1958.

2678. BARBARA MAY WORKMAN, dau of Isaac Nathaniel Workman[322] (Jacob L.[284] John[74] Jacob[6] Abraham[1]) and Esther Jane Buchannan; born 3 March 1894 in Johnson, Kane, Utah; married 16 March 1914 in Vernal, Utah, to JENNING CON WILKERSON (born 18 May 1888 in Ranch, Kane, Utah; son of William Wilkerson and Rachel Painter) and had children born in Neola, Utah:

2730. ARBUN CON WILKERSON born 22 Oct. 1915; married 8 June 1934 in Duchesne, Utah, to MILDRED WYMAN (bron 11 Feb. 1919; died 6 Oct. 1944 in Salt Lake City, Utah) and had children: Virginia May Wilkerson born 19 March 1935 in Vernal, Utah, married 6 Oct. 1950 to David S. Smith; Mary Jean Wilkerson born 8 March 1936 in Neola, Utah, died 6 April 1947; Allen Ray Wilkerson born 24 Sept. 1937 in Neola, Utah, died 25 April 1949.

Arbun C. Wilkerson married (2) 6 April 1945 in Roosevelt, Utah, to BERTHA EMILY HAMILTON (born 21 Sept. 1926 in Roosevelt, Utah) and had children born in Roosevelt, Utah: Neil Workman Wilkerson born 28 Feb. 1946; Rex Wilkerson born 8 Sept. 1947; Bertha Marie Wilkerson born 5 July 1949; Shirley Ann Wilkerson born 8 Aug. 1950; Barbara Wilkerson born 1 March 1952; Chad Wilkerson born 12 Oct. 1953; Louise Wilkerson born 20 Dec. 1954; Bruce H. Wilkerson born 27 Dec. 1959.

2731. JENNING WOODROW WILKERSON born 27 March 1918; married 12 Sept. 1941 in Vernal, Utah; to ALENA MARRVELLA BOWDEN (born 11 June 1922 in Roosevelt, Utah; dau of Joseph Hyrum Bowden and Annie Christina Bowden) and had children born in Roosevelt, Utah: Gerald Woodrow Wilkerson born 15 Jan. 1943; Allena May Wilkerson born 13 Sept. 1946; Sally Kaye Wilkerson born 3 Nov. 1948; Betty Lee Wilkerson

born 21 Nov. 1949; Patricia Ann Wilkerson born 24 July 1956 in Farmington, New Mexico.

2732. LANCE SIRCARREL (CARL) WILKERSON born 1 Oct. 1928; married 3 May 1948 in Bennett, Duchesne, Utah, to DONNA RASMUSSEN (born 23 April 1928 in Roosevelt, Utah; dau of Albert Calvin Rasmussen and Golda Snow) and had children born in Roosevelt, Utah: Judy Wilkerson born 9 July 1949, died 28 Feb. 1960; Lance Terry Wilkerson born 28 July 1950; Glenn C. Wilkerson born 25 Oct. 1951; Garth R. Wilkerson born 17 Dec. 1953; Tracy L. Wilkerson born 21 April 1956; Gene S. Wilkerson born 21 July 1959.

2733. BARBARA VIOLET WILKERSON born 18 July 1931; married 27 Feb. 1949 to RAYMOND VOSS (born 29 Feb. 1928 in Twin Falls, Idaho; son of Leo Robert Voss and Hazel Agarieta Runser) and had children: Connie Rae Voss born 29 March 1950; Lonie Roberts Voss born 1 July 1951; Ricky Daryl Voss born 29 May 1955; Michael Allen Voss born 24 Oct. 1956; Leval Scott Voss born 21 March 1958.

2679. GERMAN BUCHANNAN WORKMAN, son of Isaac Nathaniel Workman[322] (Jacob L.[284] John[74] Jacob[6] Abraham[1]) and Esther Jane Buchannan; born 7 Oct. 1896 in Harrisburg, Washington, Utah (near Leeds, Utah); married 21/26 July 1916 to PEARLETTA LAPRIEL TAYLOR (born 29 Dec. 1896 in Jensen, Duchesne, Utah; dau of Jabez W. Taylor and Pearletta Jane Mecham) and had children:

*2734. DEMAR TAYLOR WORKMAN born 19 May 1917 in Cedar View, Duchesne, Utah.

2735. LAVERA WORKMAN born 10 June 1919 in Roosevelt, Utah; married (1) 21 Sept. 1936 in Vernal, Utah, to NED MAURICE BELLON (born 21 May 1916 in Roosevelt, Utah; died 19 March 1958 in Salt Lake City, Utah; son of Francis Xavier Bellon and Della G. Allred) and had children born in Roosevelt, Utah: Philip Ned Bellon born 21 Dec. 1937; Kyle Garth (Biff) Bellon born Feb. 1947.

LaVera Workman married (2) CLIFFORD HODGE.

2736. GERTHA WORKMAN born 7 March 1922 in Delta, Utah; died a child.

2737. KENDALL NATHANIEL WORKMAN born 20 April 1925 in Cedarview, Utah; married 5 Dec. 1945 to PEARL DROLLINGER (born 12 Dec. 1925 in Ioka, Utah; dau of Allen Elmer Drollinger and Nancy Elizabeth Stone) and had children born in Salt Lake City, Utah : Connie Workman born 8 Dec. 1948; Gil K. Workman born 11 Jan. 1953.

2738. LETA PEARL WORKMAN born 26 March 1928 in Neola, Utah; married (1) DARWIN JOSEPH GOODEY and had children: Brent Thomas Goodey born 14 Dec. 1943 in Logan, Utah; Susan Goodey born 16 Dec. 1946 in Payson, Utah; Sharee Goodey born 3 July 1948 in Logan, Utah, died 18 Oct. 1951 in California.

Leta Pearl Workman married (2) 4 May 1950 in Vernal, Utah, to ODELL LAYTON NELSON (born 25 Dec. 1927 in Thatcher, Utah; son of Asa Cutler Nelson and Mary Lucilla Layton) and had children: Dale George Nelson born 19 June 1951 in Tooele, Utah; Ned Odell Nelson born 12 Sept. 1952 in Tremonton, Utah.

2739. CAROLYN WORKMAN born 2 June 1932 in Neola, Utah; married 29 June 1949 in Salt Lake City, Utah, to DORAN CURT KELSEY (born 29 March 1931 in Woodrow, Millard, Utah; son of Clyde Raymond Kelsey

Upper row, left to right—German Buchanan Workman, Leta Pearl Workman Goodey Nelson, Odell Layton Nelson, Sherrie Goodey. Center row, left to right—Pearletta LaPriel Taylor Workman, Susan Goodey, Brent Thomas Goodey, Dale George Nelson, Ned Odell Nelson. Lower picture—family of Demar Taylor Workman and Dortha Jane Stanley Workman, children: Larry Demar Workman, Dortha Rose Workman, Boyd S. Workman, Shela Jean Workman, Carlyn Ann Workman, Rickey Joseph Workman, Kevin Ray Workman.

and Edna Viola Boyd) and had children: Kendall W. Kelsey born 18 Aug. 1950 in Roosevelt, Utah; Raymond Curt Kelsey born 18 Aug. 1950 in Roosevelt, Utah; Deborah LaPreal Kelsey born 12 June 1952 in Roosevelt, Utah; Robert W. Kelsey born 29 Dec. 1954 in Salt Lake City, Utah; Thomas W. Kelsey born 7 June 1956 in Salt Lake City, Utah.

2734. DEMAR TAYLOR WORKMAN, son of German Buchannan Workman[2679] (Isaac Nathaniel[322] Jacob L.[284] John[74] Jacob[6] Abraham[1]) and Pearletta LaPriel Taylor; born 19 May 1917 at Cedar View, Utah; married 2 June 1936 at Ammon, Idaho, to DORTHA JANE STANLEY (born 10 Feb. 1919 at Iona, Idaho; dau of Joseph Hyrum Stanley and Lillie Viola Russell) and had children:

2740. LARRY DEMAR WORKMAN born 5 Dec. 1936 in Idaho Falls, Idaho; married 16 Sept. 1958 to KARLA LaRENE SEXTON (born 30 May 1941 in Park City, Utah; dau of Elijah William Sexton and Emma Meeks) and had children born in Salt Lake City, Utah: Vickie LaRene Workman born 12 Sept. 1959; Larry Dean Workman born 8 Dec. 1960.

2741. DORTHA ROSE WORKMAN born 25 Dec. 1937 in Idaho Falls, Idaho; died 26 Dec. 1937.

2742. Baby girl born 14 Oct. 1938 in Idaho Falls, Idaho; died 15 Oct. 1938.

2743. BOYD S. WORKMAN born 30 Sept. 1939 in Smithfield, Utah; died 17 July 1960; married 29 July 1957 to SONYA ANDERSON (born 24 June 1939 in Junction, Piute, Utah; dau of Oliver Martels Anderson and Vera Knudsen) and had children: Joan Workman (adopted) born 10 Dec. 1956 in Salt Lake City, Utah; Baby born and died 3 July 1958 in Richfield, Utah; Arlene Workman born 2 July 1959 in San Diego, Calif; twins Wendel Boyd Workman and Standley Boyd Workman born 4 Oct. 1960 in Richfield, Utah.

2744. SHEILA JEAN WORKMAN born 7 Dec. 1941 in Smithfield, Utah; married 15 Jan. 1960 to CHARLES WILLIAM WANDELL (born 29 Nov. 1938 in Murray, Utah; son of Charles W. Wandell and Rebe Elizabeth Freeman) and had a dau: Karrie Jean Wandell born 23 Dec. 1960 in Salt Lake City, Utah.

2745. CHARLYN ANN WORKMAN born 20 March 1944 in Anaconda, Montana.

2746. LARRAINE WORKMAN born 17 May 1945 in Roosevelt, Utah.

2747. RICKEY JOSEPH WORKMAN born 16 June 1956 in Salt Lake City, Utah.

2748. KEVIN RAY WORKMAN born 18 March 1958 in Salt Lake City, Utah.

2680. LEONA WORKMAN, dau of Isaac Nathaniel Workman[322] (Jacob L.[284] John[74] Jacob[6] Abraham[1]) and Esther Jane Buchannan; born 30 Nov. 1898 in Harrisburg, near Leeds, Utah; married 14 Feb. 1919 in Duchesne, Utah, to WILLIAM AARON WILKERSON (born 17 Aug. 1894 in Springville, Utah; son of Thomas Thaddeus Wilkerson and Girdda Johnson) and had children:

2749. ALTA DONNA WILKERSON born 1 Dec. 1919 in Neola, Utah; married 12 Jan. 1943 in Salt Lake City, Utah, to GLADE HIGGINS LUNDELL (born 27 Sept. 1921 in Benjamin, Utah; son of John Eric Lundell and Reva Gardner) and had children: Joyce Marie Lundell born 28 Oct. 1943 in Cheyenne, Wyo; Gary Glade Lundell born 16 March 1946 in Spokane, Washington; Gailen Eric Lundell born 4 March 1948 in Coulee

Top row, left to right—Kenneth Nathaniel Wilkerson (navy), Aaron Workman Wilkerson (army). Both boys met in England on April 1944. Lower row, left to right—Coleen Anderson Wilkerson, Kenneth Nathaniel Wilkerson, Children: Michael Kent Wilkerson, LaRue Wilkerson, Eilene Wilkerson. Lower right—Leona Workman Wilkerson, William Aaron Wilkerson parents of the two boys.

Dam, Washington; Marilyn Lee Lundell born 16 June 1949 in Logan, Utah; Rhea Dawn Lundell born 11 Aug. 1955 in Ogden, Utah; Larry Lin Lundell born 24 Sept. 1957 in Ogden, Utah.

2750. EDITH L. WILKERSON born 3 June 1921 in Neola, Utah; married 12 July 1956 in Salt Lake City, Utah, to GILBERT ARLINGTON LAMB (born 18 Feb. 1915 in Pima, Arizona; son of Thomas Arlington Lamb and Bedia Drucilla Lamb) and had a dau: Dricilla Lee Lamb born 21 June 1958 in Salt Lake City, Utah.

2751. AARON WORKMAN WILKERSON born 1 Aug. 1923 in Hatch, Utah; married EVA FAYE and had children: Duane Wilkerson; Jimmie Wilkerson; Stephen Wilkerson; David Wilkerson; Cathlene Wilkerson.

2752. KENNETH NATHANIEL WILKERSON born 25 June 1925 in Neola, Utah; married 14 Feb. 1919 in Salt Lake City, Utah, to COLEEN ANDERSON (born 9 Oct. 1932 in Oak City, Utah; dau of Don Lyman Anderson and Thelma Lovell) and had children: Larue Wilkerson born 27 Sept. 1954 in Salt Lake City, Utah; Eilene Wilkerson born 20 April 1956 in Murray, Utah; Michael Wilkerson born 15 July 1959 in Murray, Utah.

2753. LEORA WILKERSON born 1 March 1930 in Neola, Utah; married 25 July 1952 to JACK W. WALKER (born 28 July 1926 in Afton, Wyoming; son of Walter Phares Walker and Grace .....) and had children: Rockey Jack Walker born 12 May 1953 in Ogden, Utah; Vicky Lee Walker born 30 May 1955 in Murray, Utah; Pamela Charlotte Walker born 5 Aug. 1959 in Ogden, Utah.

2754. EDWIN ISAAC WILKERSON born 10 June 1932 in Neola, Utah; married 3 May 1952 in Salt Lake City, Utah, to YVONNE BERDEEN HANSEN (born 5 Nov. 1929 in Spring City, Utah; dau of Orland LeGrand Hansen and Hazel Irene Olsen) and had children: Edwin Thomas Wilkerson born 27 March 1953 in Roosevelt, Utah; Sharlene Wilkerson born 13 Jan. 1955 in Mt. Pleasant, Utah; Steed Wilkerson born 1 March 1958 in Roosevelt, Utah; Debra Ann Wilkerson born Sept. 1960 in Roosevelt, Utah.

2681. HILLERY CORNELIUS WORKMAN, son of Isaac Nathaniel Workman[322] (Jacob L.[284] John[74] Jacob[6] Abraham[1]) and Esther Jane Buchannan; born 19 Jan. 1902 in Leeds, Utah; married 28 July 1924 in Hatch, Utah, to THELMA JUSTET (born 19 April 1904 in Escalante, Utah; dau of James Justet and Elizabeth Deuel) and had children:

2755. WILFORD J. WORKMAN born 12 June 1925 in Hatch, Utah; married 29 May 1956 in Salt Lake City, Utah, to JOY GOLDING (born 5 Dec. 1934 in Springville, Utah; dau of Marion O. Golding and Lois Hamblin) and had children: Carla Jean Workman born 13 June 1957 in Price, Utah; Mark Duane Workman born 2 Oct. 1958 in Payson, Utah.

2756. RETA T. WORKMAN born 7 May 1926 in Manila, Utah; married 11 Nov. 1947 in Salt Lake City, Utah, to CLELL TAYLOR DUNCAN (born 26 Dec. 1921 in Fremont, Wayne, Utah; son of Renn T. Duncan and Minnie Esther Taylor) and had children: Bradley Clell Duncan born 11 April 1951 in Salina, Utah; Gill Hillery Duncan born 22 Aug. 1954 in Salina, Utah; Jill Francine Duncan born 29 Aug. 1959 in Richfield, Utah.

2757. LOLA ELIZABETH WORKMAN born 7 Aug. 1927 in Manila, Utah; married WILLIAM SHERWOOD COLEMAN (born 21 Dec. 1928 in Leeds, Utah; son of William Sherman Coleman and Phoebe Fuller and had children: Warren Sherwood Coleman born 10 Oct. 1951; Barry Coleman born 25 Nov. 1954; Donald Eugene Coleman born 16 May 1957; Deborah Ann Coleman born 24 March 1956.

2758. NONA WORKMAN born 5 Jan. 1930 in Neola, Utah; married FRANK GIANNATTASIO (born 14 Oct. 1923 in Bronx, New York; son of Jerry and Congetta Giannattasio) and had children: Karen Giannattasio born 9 Oct. 1948 in Maywood, California; Diane Giannattasio born 1 Jan. 1956 in Hollywood, Calif.

2759. WANE HILLERY WORKMAN born 22 April 1933 in Neola, Utah; married 13 Jan. 1951 in Coalville, Utah, to JOANN WARD (born 28 Oct. 1934 in Richfield, Utah; dau of Harold Walker Ward and Illean Shelton) and had children: Tamara Jo Workman born 13 May 1952 in Salt Lake City, Utah; Wade Workman born 31 Jan. 1954 in Cortez, Colo; Sherry Workman born 21 Oct. 1958 in Duchesne, Utah.

2760. KEITH CORNELIUS WORKMAN born 9 Jan. 1943 in Neola, Utah.

2683. EUGENE WORKMAN, son of Isaac Nathaniel Workman[322] (Jacob L.[284] John[74] Jacob[6] Abraham[1]) and Esther Jane Buchannan; born 26 Feb. 1909 in Hayden, Utah; married 17 Jan. 1942 in Preston, Idaho, to REVA JENKINS (born 7 Feb. 1924 in LaPoint, Utah; dau of Daniel Franklin Jenkins and Nancy Mabel Harrison) and had children:

2761. REVA JEAN WORKMAN stillborn 24 Feb. 1944 in Price, Utah.

2762. ARVO J. WORKMAN born 28 April 1946 in Roosevelt, Utah; died 29 April 1946.

2763. NANCY JANE WORKMAN born 29 Oct. 1947 in Roosevelt, Utah.

2764. JANET WORKMAN born 26 July 1950 in Roosevelt, Utah.

2765. LYMAN EUGENE WORKMAN born 19 Aug. 1958 in Roosevelt, Utah.

324. ERASTUS SNOW WORKMAN, son of Jacob Lindsay Workman[284] (John[74] Jacob[6] Abraham[1]) and Rebecca Willard Turner; born 20 Nov. 1864 in Virgin, Utah; died 8 Nov. 1929 in Kiz, Carbon, Utah; married ELLEN MARIA ASAY (born 28 March 1875 in Hatch, Utah; died 7 Dec. 1909 in Fruita, Colo; dau of Isaac Asay and Elizabeth Allen) and had children:

*2766. ERASTUS ISAAC WORKMAN born 22 Feb. 1891 in Hatch, Utah.

2767. JACOB LINDSAY WORKMAN born 31 March 1893 in Hatch, Utah.

2768. NATHANIEL WORKMAN born 16 Aug. 1896 in Hatch, Utah; married 25 Aug. 1923 to MYRTLE E. CASE (born 27 Oct. 1904 in Aspen, Colo; dau of Gilbert Case and Annie Burns) and had children: Timothy Gilbert Workman born 29 Dec. 1924 in Glenwood Springs, Colo; Robert Carl Workman born 28 Feb. 1926 in Aspen, Colo; Donald Charles Workman born 23 Jan. 1928 in Aspen, Colo; Kenneth Workman born 31 March 1930 in Aspen, Colo; Joyce Marie Workman born 18 Dec. 1933 in Aspen, Colo; Joan Loraine Workman born 28 April 1936 in Aspen, Colo.

2769. CHARLES WORKMAN born 23 Oct. 1898 in Hatch, Utah; married 1 Oct. 1917 in Vernal, Utah, to MARY TOLTON (born 18 Aug. 1902 in Vernal, Utah; died 28 Feb. 1926 in Roosevelt, Utah; dau of Edward H. Tolton and Emma Rachel Robinson) and had children: Delilah Elizabeth Workman born 18 Sept. 1918 in Roosevelt, Utah, married John Edward Cudney; Norman Charles Workman born 8 Dec. 1920 in Manila, Utah; Lula Fay Workman born 13 Aug. 1922 in Manila, Utah; Edward Dale Workman born 12 March 1925 in Manila, Utah.

2770. LEWIS WORKMAN born 27 Feb. 1900 in Green River, Utah; married (1) IDA KEEL; (2) in 1933 to MARVEL JUNE ANDERSON (born 26

Upper picture, left to right—Ellen Maria Asay Workman, Erastus Snow Workman. Center row, left to right—Lewis Workman, Ida Keele Workman. Center right—Jacob L. Workman, William Carl Workman . Lower picture—family of Merril Emerson Mead and Ellen Lovina Workman Mead, children: Jerry Orval Mead, Eva LaRue, Marilyn, Samuel Arbun, Wilma Ann, Benjamin LeRoy, Gala Marie, Neal George.

June 1914 in Tridell, Uintah, Utah; dau of Steven J. Anderson and Elizabeth Mary Boren) and had children: Paul Levor Workman born 1 Feb. 1934 in Price, Utah; Bob Carl Workman born and died 7 Nov. 1935 in Price, Utah; James Floyd Workman born 8 Feb. 1937 in Price, Utah; Della Louise Workman born 5 April 1938 in Price, Utah; Nellie June Workman born 6 June 1939 in Price, Utah.

2771. ELLEN ELIZABETH WORKMAN born 27 Aug. 1903 in Fruita, Colo; married 15 Aug. 1923 in Price, Utah, to LESLIE BLACKBURN (born 31 Aug. 1898 in Loa, Wayne, Utah; son of John Thomas Blackburn and Katherine Rebecca Foy) and had children: Ellen Rebecca Blackburn born 30 Jan. 1924 in Wellington, Utah; Wilma Jean Blackburn born 19 Oct. 1926 in Twin Falls, Idaho; Leslie Howard Blackburn born 22 Jan. 1929 in Wendell, Idaho; Lareeta Blackburn born 4 March 1934 in Ivins, Utah; Larry Jay Blackburn born 2 July 1936 in Hiko, Nevada; Carl Henry Blackburn born 3 Jan. 1940 in Fallon, Nevada.

2772. WILLIAM CARL WORKMAN born 27 Sept. 1906 in Fruita, Colo; died 14 July 1926 in Kiz, Utah.

2766. ERASTUS ISAAC WORKMAN, son of Erastus Snow Workman[324] (Jacob L.[284] John[74] Jacob[6] Abraham[1]) and Ellen Maria Asay; born 22 Feb. 1891 in Hatch, Utah; married 6 June 1910 in Linwood, Wyoming, to ELIZA R. BOREN (born 25 May 1891 in Cannonville, Garfield, Utah; dau of William Colman Boren and Lovina Jones) and had children:

*2773. ELLEN LOVINA WORKMAN born 11 May 1911 in Randlett, Utah.

2774. ORVIL ROSS WORKMAN born 28 March 1914 in Tridell, Utah; died 5 Dec. 1930.

2775. ORLAND LEROY WORKMAN born 9 April 1916 in Roosevelt, Utah; married 12 Nov. 1936 to RUBY HILL (born 28 July 1918 in Vernal, Utah; dau of Franklin Oliver Hill and Vera Glenn) and had children born in Price, Utah: Dan Rell Workman born 12 April 1940; Stanley Ross Workman born 7 Sept. 1942; Kenneth A. Workman born 11 Sept. 1943; Lance Workman born 23 April 1961 in Provo, Utah.

2776. WANDA IRENE WORKMAN born 16 Sept. 1919 in Roosevelt, Utah; married 30 March 1935 in Duchesne, Utah, to THOMAS ALBERT COOK (born 13 Nov. 1914 in Helper, Utah; son of William Cook and Myrtle Tidwell) and had children: Shirley Yvonne Cook born 5 April 1936 in Wellington, Utah, married 11 April 1953 to Bert Lamb; Connie Irene Cook born 18 Sept. 1937 in Wellington, Utah, married 11 April 1953 to Doral Robert Pabeson; Delores Cook born 27 Sept. 1939 in Wellington, Utah, married 3 June 195.. to Jim Lamb; Larry R. Cook born 21 Nov. 1944 in Price, Utah; Dean T. Cook born 9 June 1945 in Price, Utah.

2777. REX DEE WORKMAN born 23 Nov. 1926 in Kiz, Utah; married 16 Oct. 1942 in Price, Utah, to LEAH RUTH THAYN (born 6 April 1927 in Wellington, Utah; dau of Azel Thayn and Inez Rich) and had children born in Price, Utah: Linda Ann Workman born 4 May 1943, married Feb. 1959 to Arthur McKinnon; Judy Lee Workman born 27 July 1945; Shannah Dee Workman born 3 March 1948.

2773. ELLEN LOVINA WORKMAN, dau of Erastus Isaac Workman[2766] (Erastus Snow[324] Jacob L.[284] John[74] Jacob[6] Abraham[1]) and Eliza R. Boren; born 11 May 1911 in Randlett, Utah; married 25 April 1928 in Salt Lake City, Utah, to MERIL EMERSON MEAD

Upper row, left to right—Orland LeRoy Workman and son Dan Rell Workman. Upper right—Rex D. Workman. Center row left to right—Wanda Irene Workman Cook, Thomas Allred Cook. Center right—Erastus Isaac Workman, Eliza Boren and family, children: Ellen Lovina Workman Mead, Orvil Ross, Orland LeRoy, Wanda Irene, Rex D. Workman. Lower picture, left to right—Connie Cook, Delores Cook, Yvonne Cook, Larry Cook, Dean Cook, children of Wanda Irene Workman Cook and Merril Emerson Cook.

(born 18 Aug. 1906 in Elgin, Utah; son of George Carlos Mead and Sarah Jane Thompson) and had children:

2778. EVA LARUE MEAD born 3 July 1930 in Spring Canyon, Utah; married 14 Dec. 1947 in Wellington, Utah, to EDWIN GLEN DIMICK (born 17 Dec. 1922 in Waltis, Carbon, Utah; son of Aaron Plyn Dimick and Ellen Nellie Marshall) and had children: Lorraine Kay Dimick born 14 June 1954 in Price, Utah; Loretta Dimick born 1 July 1956 in Elko, Nevada; Wesley Edwin Dimick born 13 Oct. 1957 in Elko, Nevada; Melanie Dimick born 18 March 1959 in Elko, Nevada.

2779. MARILYN MEAD born 21 Sept. 1932 in Price, Utah; married 8 Dec. 1954 to WILLARD LAVELL VAN WAGONER (born 13 April 1932; in Wellington, Utah; son of Elden Horace Van Wagoner and Sarah Jane Pinegar) and had children: Willard Max Van Wagoner born 10 July 1955 in Price, Utah; Kara Lynn Van Wagoner born 17 Jan. 1958 in Provo, Utah; Gerrett Mead Van Wagoner born 14 Oct. 1959 in Price, Utah.

2780. JERRY ORVAL MEAD born 30 July 1934 in Price, Utah; married 18 Feb. 1956 in Wellington, Utah, to SUSAN ROSALIE WINDER (born 4 Sept. 1937 in Castle Gate, Utah; dau of Wallace Grant Winder and Roxie Black) and had children born in Price, Utah: Belinda Sue Mead born 2 May 1957; Charles Orval Mead born 23 Feb. 1959, died 25 Feb. 1959.

2781. SAMUEL ARBUN MEAD born 14 April 1936 in Wellington, Utah; married 6 Feb. 1955 in Wellington, Utah, to LOLA ANN PETERSON born 3 Feb. 1936; dau of Andrew and Lora Peterson.)

2782. WILMA ANN MEAD born 18 Aug. 1937 in Wellington, Utah; married 7 Oct. 1955 in Wellington, Utah, to THORALD EARL RICH (born 19 Dec. 1935 in Vernal, Utah; son of Thorald Rich and Lucille Eliza Housekeeper) and had children: Jackie Aleen Rich born 18 June 1956 in Price, Utah; Laurie Lynn Rich born 16 Sept. 1957, died 17 Sept. 1957 in Price, Utah; Lonnie Thorald Rich born 1 July 1958 in Vernal, Utah; Lile E. Rich born and died 4 Nov. 1959 in Vernal, Utah.

2783. BENJAMIN LEROY MEAD born 12 Jan. 1939 in Wellington, Utah; married 9 Nov. 1957 in Wellington, Utah, to MYRA LYNN JONES (born 20 June 1942 in Price, Utah; dau of Lynn W. Jones and Fern LeNor Hunsaker) and had a son: LeRoy Lynn Mead born 21 Sept. 1958 in Price, Utah.

2784. GALA MARIE MEAD born 27 Jan. 1945 in Price, Utah.

2785. NEAL GEORGE MEAD born 3 March 1949 in Dragerton, Utah.

2786. LEON CARL MEAD born 1 March 1955 in Price, Utah.

325. ELLA REBECCA WORKMAN, dau of Jacob L. Workman[284] (John[74] Jacob[6] Abraham[1]) and Rebecca Willard Turner; born 3 March 1867 in Virgin, Utah; died 4 March 1907 in Lone Tree, Uinta, Wyoming; married 8 Dec. 1884 in Snowflake, Arizona, to ROBERT BURNS DONOHOO (born 14 Feb. 1837 at Coffee Landing, Harding, Tenn.; died Aug. 1917 at Lone Tree, Wyoming; son of William Robert Donohoo and Mary Hanna) and had children:

*2787. WILLIAM ROBERT DONOHOO born 29 Sept. 1885 in Snowflake, Arizona; died 2 Oct. 1959 in Clearfield, Utah.

2788. JOHN HENRY DONOHOO born 11 Sept. 1887 in Snowflake, Arizona; died 6 Dec. 1922, unmarried.

2789. MARY REBECCA DONOHOO born 23 Aug. 1889 in Snowflake, Arizona; died March 1891.

2790. MARTHA DONOHOO born 11 Dec. 1890 in Snowflake, Arizona; married (1) 14 Oct. 1909 in Lyman, Wyoming, to JOHN GEORGE STONE

William Robert Donohoo and Eleanor Mickelson Donohoo.

(born 1889 in Ogden, Utah; son of John Charles Stone and Louisa Ellen Brown) and had children: George Robert Stone born 20 July 1910 in Lone Tree, Wyo; Arvilla Fern Stone born 26 May 1913 in Salt Lake City, Utah, married (1) 19 July 1931 to Lee Samuel Smith and (2) to Albert Stork; Norma Louisa Stone born 14 June 1923 in Kemmerer, Wyo., married 25 Sept. 1940 to Frank M. Bodkin.

Martha Donohoo married (2) JOSEPH HUNT.

*2791. EDGAR DODDS DONOHOO born 24 Dec. 1892 in Snowflake, Arizona.

2792. CORNELIUS BURNS DONOHOO born 18 Dec. 1894 in Lone Tree, Wyo; married LILLIAN BROTHERS.

2793. ELLA MAY DONOHOO (born 29 May 1896 in Lone Tree, Wyoming; married 9 July 1919 at Evanston, Wyoming, to DAVID LEWIS BILLS (born 31 Jan. 1888 in Vernal, Utah; son of David L. Bills and Sarah Catherine Searle) and had children: Lucy Catherine Bills born 10 May 1920 at Vernal, Utah, married 31 May 1939 to Junius Goodrich; Clarence Wallace Bills born 19 Nov. 1921 in Vernal, Utah; Mary Nevada Bills born 16 Oct. 1923 at LaPoint, Uintah, Utah, died 16 Oct. 1923.

*2794. CARBON DEWEY DONOHOO born 29 May 1898 in Lone Tree, Wyo.

2795. LUCY ELLEN DONOHOO born 12 Sept. 1900 in Lone Tree, Wyo; died Aug. 1924; married JOSEPH SMITH FOWLER and had a dau: Beulah Fowler who married Earl George.

2796. GEORGE ALBERT DONOHOO born 1 May 1902 in Lone Tree, Wyo; married IOLA MARIE SPRIGGS but divorced later.

2797. SUSIE DONOHOO born 23 Oct. 1904 in Lone Tree, Wyo; married 5 Dec. 1932 at Daniel, Wyo., to LLOYD DeFOREST SMITH (born 31 July 1899 in Green River, Wyo; son of Frank DeForest Smith and Maude Powell) and had children: Frank LeRoy Smith born 23 June 1935 in Vernal, Utah; George Lloyd Smith born 12 May 1936 in Vernal, Utah; Harry Eugene Smith 4 May 1937 in Grand Junction, Colo; Martha May Smith born 26 Oct. 1938 in Grand Junction, Colo; Clark DeForest Smith born 31 March 1940 in Grand Junction, Colo; Una LaRae Smith born 26 Oct. 1941 in Grand Junction, Colo; Keitha Smith (dau) born about 1943 in Grand Junction, Colo.

2787. WILLIAM ROBERT DONOHOO, son of Ella Rebecca Workman[325] (Jacob L.[284] John[74] Jacob[6] Abraham[1]) and Robert Burns Donohoo; born 29 Sept. 1885 in Snowflake, Arizona; died 2 Oct. 1959 in Clearfield, Utah; married 2 Jan. 1917 in Salt Lake City, Utah, to ELEANOR MICKELSON (born 1 Jan. 1891 in Crete, Nebraska) and had children:

2798. Baby born 29 Jan. 1918 in Lyman, Wyo; died 3 Feb. 1918.

2799. ROBERT BURNS DONOHOO born 8 April 1919 in Salt Lake City, Utah; died 7 Sept. 1933.

2800. JOHN DALE DONOHOO born 2 May 1923 in Salt Lake City, Utah; married BETTY BENINGTON.

2801. CARL A. DONOHOO born 12 Jan. 1927 in Sandy, Utah; died 7 May 1927.

2802. NEIL DONOHOO born 17 Nov. 1928 in Murray, Utah; married 4 Feb. 1959 to ROMONA HASKINS.

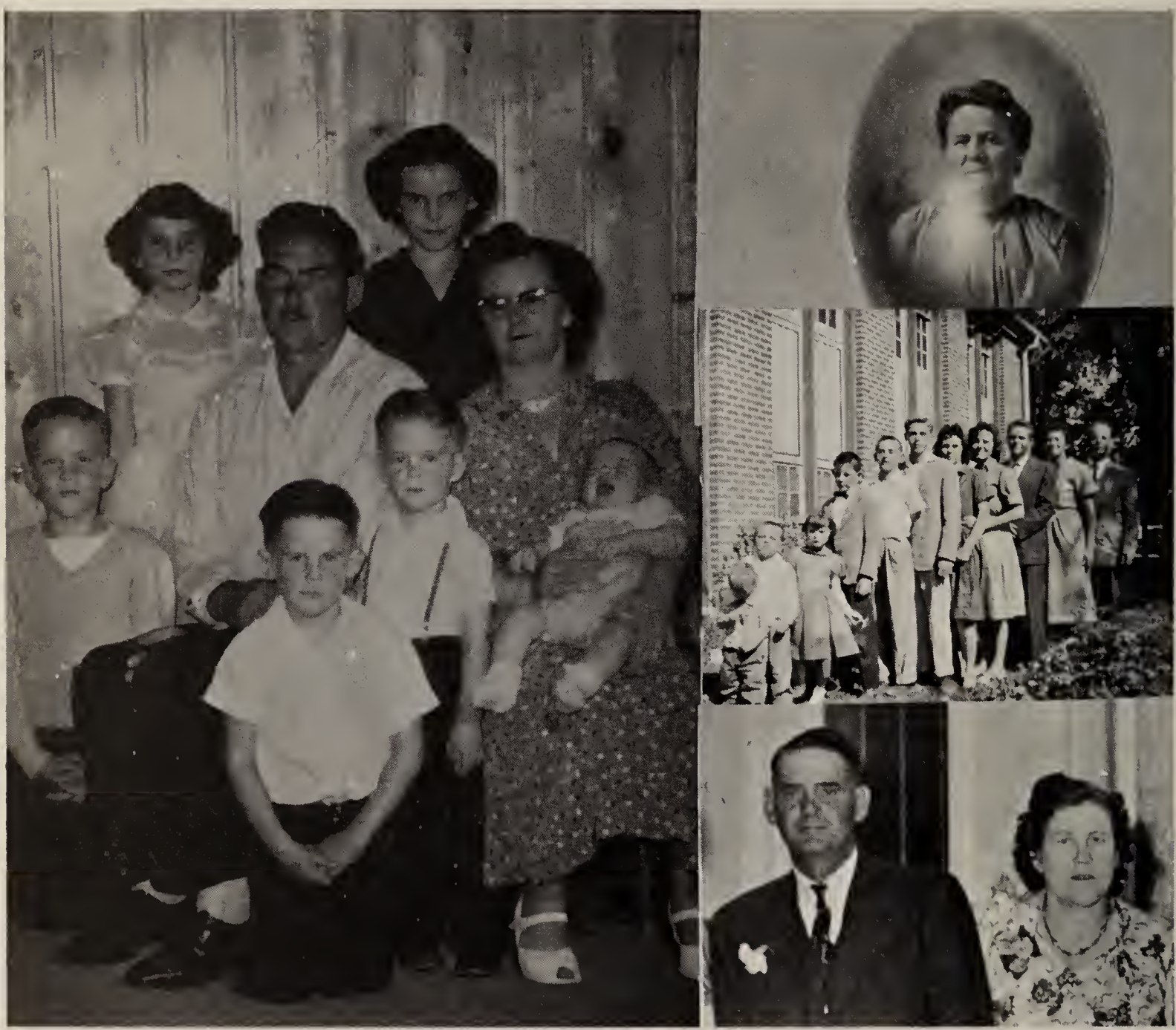

Left picture—Mary Lou Jessup, Joyce Ann Jessup back, David Eugene Jessup, David LeRoy Jessup father, Noleen Farnsworth Jessup mother, Thomas Lee Jessup, Timothy Allen Jessup, Gorden Lynn Jessup. Upper right—Adelia Maria Workman Jessup Davey. Middle right—Franklin Dennis Farnsworth, Beulah Jessup and family. Lower right—Franklin Kelsey Jessup, Rose Limb Jessup.

2803. ELEANOR JUNE DONOHOO born 14 June 1930 in Sandy, Utah; married JEROME R. JOHNSON.

2804. WILLIAM ROBERT DONOHOO Jr. born 27 Sept. 1934 in Sandy, Utah; died 3 Feb. 1962; married 2 Feb. 1958 to LILLIAN POLLOCK and had children: Robert Burns Donohoo; Chet Donohoo; Billie Donohoo; Dale Anna Donohoo; Bunny Donohoo.

2791. EDGAR DODDS DONOHOO, son of Ella Rebecca Workman[325] (Jacob L.[284] John[74] Jacob[6] Abraham[1]) and Robert Burns, Donohoo; born 24 Dec. 1892 in Snowflake, Arizona; married 2 Feb. 1920 at Cheyenne, Wyoming, to GERTRUDE ANN DECKER (born 26 Jan. 1895 in Salt Lake City, Utah; dau of George Robert Decker and Nellie or Lillie Childers Wells who was a dau of Heber F. Wells) and had children:

2805. MURIEL GERTRUDE DONOHOO born 20 June 1921 in Lone Tree, Wyo; married 1 Dec. 1942 to HAROLD H. GRAHAM.

2806. NELLIE RAE DONOHOO born 17 July 1924 in Mt. View, Wyo; married 14 Jan. 1946 to JACK LANDERSON SHEPHERD.

2807. DEE EDGAR (PAT) DONOHOO born 20 March 1929 in Green River, Wyo; married 9 Sept. 1957 to CLEONE M. ANDERSON.

2808. DONA MAE DONOHOO born 24 Jan. 1933 in Green River, Wyo; married 28 June 1958 to SAMUEL RAY COULSON.

2794. CARBON DEWEY DONOHOO, son of Ella Rebecca Workman[325] (Jacob L.[284] John[74] Jacob[6] Abraham[1]) and Robert Burns Donohoo; born 29 May 1898 in Lone Tree, Wyo; married 21 Sept. 1923 at Evanston, Wyo., to MARY BULLOCK (born 30 Jan. 1903 at Lone Tree, Wyoming; died 10 April 1945 in Logan, Utah; dau of Isaac Bullock, Jr. and Mary Alice Webb) and had children:

2809. ADELBERT ROSS DONOHOO born 3 Dec. 1924 in Ogden, Utah; married 4 Nov. 1949 to JANET REDMOND but divorced later.

2810. ELLA MAE DONOHOO born 9 April 1927 in Mt. View, Wyo; married 11 June 1950 to RALPH LAWRENCE JULSON.

2811. BARBARA ANN DONOHOO born 15 Oct. 1929 in LaPoint, Utah; married 28 March 1957 to GEORGE COTTUM WALKER.

2812. DAVID OWEN DONOHOO born 15 Dec. 1933 in Logan, Utah.

2813. ELDON LAMAR DONOHOO born 14 May 1941 in Logan, Utah.

2814. MARY KAREN DONOHOO born 27 Aug. 1943 in Logan, Utah; married 10 Feb. 1961 to MAX DEE SKABELUND.

327. ADELIA MARIAH WORKMAN, dau of Jacob L. Workman[284] (John[74] Jacob[6] Abraham[1]) and Rebecca Willard Turner; born 16 July 1871 in Virgin City, Utah; died 7 July 1928 in Cedar City, Utah; married 24 Oct. 1884 in Snowflake, Arizona, to LEVI THOMAS JESSUP (born 22 March 1846 in Montrose, Iowa; died 30 May 1906 in Cedar City, Utah; son of Eli Jessup and Ann Frazier. He was married first to Hatti Worman Grange but was divorced.) To Adelia and Levi were born:

2815. THOMAS ELI JESSUP born 16 Nov. 1885 in Snowflake, Arizona; died 10 Nov. 1904.

*2816. INA ADELIA JESSUP born 17 April 1888 in Kansas City, Kansas; died 4 May 1961 in Los Angeles, Calif.

*2817. LULA REBECCA JESSUP born 6 April 1890 in South Park, Johnson, Kansas.

2818. MARIA ANN JESSUP born 9 Jan. 1892 in Asay Creek, Garfield, Utah; died 1 Feb. 1952; married 10 Nov. 1909 to ROBERT HALTERMAN.

2819. JOHN JACOB JESSUP born 19 Jan. or 4 July 1893 in Panguitch, Utah; died 13 pril 1894 in Panguitch, Utah.

*2820. ZELLA JESSUP born 7 Jan. 1895 in Panguitch, Utah.

*2821. FRANK KELSEY JESSUP born 9 July 1896 in Asay, Creek, Utah; died 9 May 1950.

2822. FRED A. JESSUP born 25 Dec. 1897 in Harrisburg, (near Leeds) Utah; died 25 Dec. 1898.

2823. HAZEL JESSUP born 20 April 1899 in Harrisburg, Utah; died 14 May 1927; married in 1918 to GLENN LUND BARTON.

Adeliah Mariah Workman married (2) May 1912 in Parowan, Utah, to ANDREW P. JOHNSON (DAVEY) (born 18 Feb. 1871 in Brigham City, Utah; died 31 March 1939 at Pioche, Nevada; son of George and Patience Davey; Andrew was adopted and raised by the Johnson family and was known both as Johnson and as Davey.) To this union were born:

2824. MAY DAVEY born 1 May 1913 in New House, Utah; died soon after birth.

*2825. EVVA DAVEY born 14 April 1914 in New House, Utah.

Born in the pioneer town of Virgin City, Utah, at what was known as Gould's Ranch, Adelia Mariah Workman was to know hardship and poverty for many years. She had attained the age of 7 when her father passed away, leaving her mother, Rebecca Willard Turner, with a large family to care for. The eldest boy, Abram, a widower with two children of his own, shared the responsibility of the farm and family with his mother for a time, then thinking to better their circumstances, the family decided to divide—Abram to make his own way for his family. Cornelius was married and away, Nancy and Martha Jane, elder sisters, were in homes of their own.

Isaac Nathaniel Workman (known familiarly to the family as Than) was old enough to assume the male leadership in the family and it was decided that they should go to Arizona to take up land in that newer country, little realizing the hardship and suffering that was to follow. Girls grew up real fast under circumstances such as this, knowing the meaning of work and responsibility as well as of privation.

Still not fourteen years of age, Adelia met and married Levi Thomas Jessup, her senior by twenty-one years. From Snowflake, Arizona, where she had given birth to her first child, Adelia moved with her husband to Kansas City, Kansas. There she experienced considerable difficulty because of the prejudice the people still bore the Mormons. Two of the children of the family were born there and then the couple decided to return to Utah. As they were passing through Salt Lake City the temple was being built. Levi Jessup took his daughter Ina to see the activity and let her play with the statue of Moroni which had not yet been mounted on its steeple. He said, "When you get big you will be one of the few people who can say that they have played with the Angel Moroni's toes when they were little."

Moving to Panguitch, Utah, Adelia spent her summers in the mountains with her husband while he ran a sawmill. The winters were spent in Panguitch. In 1895 they moved to Cedar City, Utah, and from there to Harrisburg (near Leeds) Utah. After the death of her husband in 1906 Adelia worked hard to support her family.

Adelia's marriage to Andrew P. Johnson Davey was a happy one. He was her own age and they were very compatible.

2816. INA ADELIA JESSUP, dau of Adelia Mariah Workman[327] (Jacob L.[284] John[74] Jacob[6] Abraham[1]) and Levi Thomas Jessup; born 17 April 1888 in Kansas City, Kansas; died 4 May 1961 in Los Angeles, California; married (1) 5 Jan. 1909 to LaZELL SKOUGARD (but later divorced him). There was a dau born to the union:

2826. CLARA SKOUGARD who married TERRY SULLIVAN.

Ina Adelia Jessup married (2) GEORGE W. MUIR (who died in 1945) and had children:

2827. THELDA MUIR who married WALLACE WEIDERSTRAND.

2828. ELLA MUIR who married OGDEN YOUNG.

2829. GRANT MUIR who married KATHLEEN ENGLISH.

2830. CHESTER G. MUIR born 23 Oct. 1917 in Beaver, Utah; married 24 Oct. 1939 in Beaver, Utah, to NORMA RASMUSSEN (born 1 April 1921 in Milford, Utah; dau of John Clayton Rasmussen and Merlin Skougard) and had children: Roger G. Muir born 16 April 1942 in Cedar City, Utah; Douglas C. Muir born 8 May 1944 in Las Vegas, Nev; Linda Muir born 27 Sept. 1951 in Provo, Utah.

2831. ROBERT MUIR who married CAROL BROWN.

2832. CORRIS MUIR who married RICHARD GOFF.

2833. VIOLA MUIR who married BILL SCOTT.

2817. LULA REBECCA JESSUP, dau of Adelia Mariah Workman[327] (Jacob L.[284] John[74] Jacob[6] Abraham[1]) and Levi Thomas Jessup; born 6 April 1890 in South Park, Johnson, Kansas; married 20 Feb. 1908 in Cedar City, Iron, Utah, to WILLIAM PURCELL UNTHANK (born 2 March 1886 in Cedar City, Utah; died 11 Jan. 1930 at Pioche, Nevada; son of William Unthank and Ellen Purcell) and had children:

2834. EDNA UNTHANK born 29 Jan. 1909 in Cedar City, Utah; married 18 Aug. 1928 to CLINTON THEODORE SKIPMAN.

2835. LAWRENCE MARKER UNTHANK born 11 Aug. 1910 in Cedar City, Utah; married 15 May 1935 in Pioche, Nevada, to MARGARETTA LEE (born 1 March 1911 in Preston, Nevada; dau of John Raymond Lee and Annie Eliza Keele) and had children: Merlene Gay Unthank born 6 April 1945 in Caliente, Nevada; Leila Rebecca Unthank born 16 March 1959 in Blackfoot, Idaho.

2836. LEONARD JESSUP UNTHANK born 14 Jan. 1912 in Cedar City, Utah; married 13 July 1940 to BETTY (BETH) PREJON.

2837. NORVAL BORG UNTHANK born 2 June 1919 in Beaver, Utah; married 13 July 1940 in Pioche, Nevada, to IDONA REMONA DANIELS (born 30 July 1921 in Moroni, Utah; dau of George Christian Daniels and Lillian Elizabeth Louise Olsen) and had children born in Pioche, Nevada: Donna Lucille Unthank born 25 April 1942; William Chris Unthank born 14 April 1949; Vanetta Lynn Unthank born 1 Feb. 1951.

2838. MAVIS ADELIA UNTHANK born 27 Nov. 1921 in Milford, Utah; married 22 Feb. 1942 to RUFUS LEONARD FOSTER Jr.

2839. WALTER UNTHANK born 2 Aug. 1927 in Pioche, Nevada; died 2 Aug. 1927.

2820. ZELLA JESSUP, dau of Adelia Mariah Workman[327] (Jacob L.[284] John[74] Jacob[6] Abraham[1]) and Levi Thomas Jessup; born 7 Jan. 1895 in Panguitch, Utah; married 22 May 1917 in Beaver, Utah, to OSCAR LIMB (born 13 Aug. 1893 in Beaver, Utah; died 9 Jan. 1929 in Pioche, Nevada; son of Hyrum Limb and Elizabeth Jane Brand) and had children:

*2840. ZELMA MERLE LIMB born 23 Jan. 1918 in Beaver, Utah.

2841. OSCAR EARL LIMB born 9 Feb. 1920 in Frisco, Utah; married 23 Oct. 1946 in Ely, Nevada, to RUTH R. BOND (born 1 Dec. 1926 in Leeds, Utah; dau of William Michael Bond and Eva Francis Robinson) and had children: Frances Elaine Limb born 10 June 1950 in Milford, Utah; Michael Limb born 8 Nov. 1952 in Milford, Utah; twins Timothy Limb and Thomas Limb born 29 Dec. 1958 in Los Angeles, Calif.

2842. ALTA LIMB born 29 Aug. 1921 in Milford, Utah; married 24 Dec. 1940 in Beaver, Utah, to DOYLE PUFFER SLY (born 10 April 1916 in North Creek, Beaver, Utah; son of Thomas D. Sly and Eunice Rosina Puffer) and had children: Doyle Dee Sly born 1 Dec. 1941 in Milford, Utah; Oren Earl Sly born 14 April 1944 in Milford, Utah; Ned Wendell Sly born 7 June 1946 in Beover, Utah; Bobby Ray Sly born 2 Feb. 1953 in Milford, Utah.

2843. ALICE REBECCA LIMB born 17 July 1924 in Pioche, Nevada; married 31 July 1949 in Las Vegas, Nevada, to RAYMOND HAROLD TITTLE born 21 Nov. 1920 in Erwin, Tenn; son of William Stewart Tittle and Carrie Lee Neilson).

2844. ELIZABETH VON LIMB born 22 Feb. 1927 in Pioche, Nevada; married 22 Nov. 1946 in Salt Lake City, Utah, to BURTON THOMAS ANDERSON (born 12 Oct. 1918 in Lund, Idaho; son of John Anderson and Daisy Fern Strange) and had children: Kathleen Anderson born 23 Sept. 1947 in Murray, Utah; Frank Thomas Anderson born 2 March 1950 in Murray, Utah, died 2 March 1950; Connie Lee Anderson born 1 Aug. 1955 in Salt Lake City, Utah.

2845. LEVI KAY LIMB born 26 May 1929 in Beaver, Utah; married 2 Dec. 1950 in Houston, Texas, to MARY VIRGINIA CHRISTENSEN (born 29 June 1928 in Tomahawk, Wisconsin; dau of Emil Edwin Christensen and Cora Anneta Newborg) and had children born in Houston, Texas: Mary Kay Limb born 8 Nov. 1951; Kathern Louise Limb born 1 March 1956; Alan Thomas Limb born 20 Feb. 1958.

2840. ZELMA MERLE (MURREL) LIMB, dau of Zella Jessup[2820] Adelia Mariah Workman[327] Jacob L.[284] John[74] Jacob[6] Abraham[1]) and Oscar Limb; born 23 Jan. 1918 in Beaver, Utah; married 17 Oct. 1936 in Beaver, Utah, to OLIVER DON ALGER (born 29 Sept. 1911 in Elmo, Emery, Utah; son of James Oliver Alger and Harriet Sanderson) and had children born in Price, Utah:

2846. DON OSCAR ALGER born 5 Oct. 1938; married 15 Nov. 1957 in Beaver, Utah, to LORETTA JUNE CLARK (born 21 Aug. 1935 in Delta, Colo; dau of Enos Arthur Clark and Crystal Alva Roach) and had children: Don Oscar Alger born 24 Aug. 1958 in California; Daniel Thomas Alger born 9 Dec. 1959 in Milford, Utah.

2847. OLIVER DEWAYNE ALGER born 1 Nov. 1939; maried 20 July 1957 in St. George, Utah, to MARILYN RICHARDSON (dau of Elton Richardson) and had chldren: Edward DeWayne Alger born 24 Sept. 1958 in Utah; Elaine Janette Alger born 2 Oct. 1959 in Hawaii.

2848. ELAINE JOYCE ALGER born 31 Jan. 1940; married 8 July 1960 in St. George, Utah, to WILLIAM JOHN STARLEY (born 25 June 1933 in Berlin Center, Mahoning, Ohio; son of Nick Elton Starley and Mary Madaline Kopstoffer.)

2821. FRANK KELSEY JESSUP, son of Adelia Mariah Workman[327] (Jacob L.[284] John[74] Jacob[6] Abraham[1]) and Levi Thomas Jessup; born 9 July 1896 in Asay Creek, Garfield, Utah; died 7 May 1950 in Cedar City, Utah; buried in Beaver, Utah; married 10 Aug. 1914 in Beaver, Utah, to ROSE LIMB (born 7 July 1898 in Adamsville, Utah; dau of John Limb and Mary Jane Stewart) and had children:

*2849. DELORA JESSUP born 10 July 1915 in Adamsville, Utah.

2850. LELAND DELOY JESSUP born 23 May 1917 in Adamsville, Utah; attended school in Lincoln County, Nevada; served two years in the Army Medical Corps in Panama; was a miner for a number of years; eldest son of the family so helped to support them while his father was in the hospital with a broken back; married 22 March 1950 at Pioche, Nevada, to MYRTLE BERNICE GENTRY (born 25 June 1922 in Ursine, Nevada; dau of Walter B. Gentry and Sarah Francis Hollinger) and had children: Walter Deloy Jessup born 24 March 1951 in Pioche, Nevada; Sarah Ann Jessup born 7 Sept. 1952 in Pioche, Nevda; Sharon Alice Jessup born 24 April 1957 in Salt Lake City, Utah; Ronald Lee Jessup born 1 June 1959 in Salt Lake City, Utah.

2851. BEULAH JESSUP born 18 Sept. 1919 in Adamsville, Utah; she and her husband spent two years in Texas as missionaries; married 12 June 1937 in Salt Lake City, Utah, to FRANKLIN DENNIS FARNSWORTH (born 10 Feb. 1913 in Magna, Utah; son of Franklin Dennis Farnsworth and Mildred Skinner) and had children: Franklin Dennis Farnsworth born 17 July 1941 in Caliente, Nevada; Rosalind Farnsworth born 22 Feb. 1943 in Cedar City, Utah; Jennene Farnsworth born 27 Nov. 1944 in Cedar City, Utah; Michael Reed Farnsworth born 6 April 1946 in Cedar City, Utah; John Terry Farnsworth born 1 June 1948 in Cedar City, Utah; David Errol Farnsworth born 22 May 1950 in Cedar City, Utah; Mary Farnsworth born 30 Oct. 1954 in Cedar City, Utah; Joseph Patrick Farnsworth born 17 March 1956 in Cedar City, Utah; Douglas J. Farnsworth born 2 May 1959 in Cedar City, Utah.

2852. THOMAS JESSUP born 27 July 1922 in Adamsville, Utah; married 5 Nov. 1943 to MARY BETH MEMMETT (born 10 July 1924 in McCormick, Millard, Utah; dau of Rollo L. Memmett and Venice Johnson) and had children: Susan Jessup born 25 July 1944, married Lorin Miller; Michael Louis Jessup born 23 July 1946.

In writing of her son, Thomas, Rose Limb Jessup said, "Spent about three years in the Navy and went to many foreign lands. Had a very narrow escape one night while in the water. I was home, but in the night I was awakened by a sound of someone shooting. I raised up in bed and said, 'Thomas, was that you shooting?' I saw him in his Navy uniform.

"He answered, 'Mother, I wasn't shooting, but, Mother, I am in awful danger—pray for me. We are about to be washed overboard.' And I did pray for him the rest of the night. The next day he called me on the phone and told me about the storm and said that he came through all right, but that several had been washed overboard."

2853. DAVID LeROY JESSUP born 22 May 1925 in Milford, Utah; a carpenter; married 10 July 1946 in Logan, Utah, to NOLEEN FARNSWORTH (born 5 Jan. 1929 in Salt Lake City, Utah; dau of Franklin Dennis Farnsworth and Venola Whitehead) and had children: Mary Lou Jessup born 27 Nov. 1949 in Salt Lake City, Utah; Joyce Ann Jessup born 27 Oct. 1951 in Milford, Utah; David Eugene Jessup born 24 Jan. 1953 in Salt Lake City, Utah; Thomas Lee Jessup born 4 Nov. 1954 in Murray, Utah; Timothy Allen Jessup born 1 Aug. 1956 in Murray, Utah; Gordon Lynn Jessup born 3 Aug. 1959 in Salt Lake City, Utah.

A tribute paid to David by his mother: "I would like to mention that for two years David and his wife, Noleen, and their first child, Mary Lou, came to live with me on the farm while my boy Frank was in the mission field. And how good they were! We got along fine. I had $10.00 and I owed it for tithing. We were faced with a drought and I didn't know where we were going to get our winter hay for our cattle. But anyway, I paid the $10.00 I owed for tithing and the Bishop told me where I could send the boys to put up hay on shares so we were able to get our winter hay."

2854. FRANK CLEON JESSUP born 22 July 1930 in Pioche, Nevada; served his church in the mission field; spent two years in the army; aircraft worker; married 12 June 1958 in Salt Lake City, Utah, to SUZANNE HICKENLOOPER (born 27 Aug. 1938 in Ogden, Utah; dau of Thomas Carl Hickenlooper and Lottie Ward) and had children: Wallace Frank Jessup born 18 June 1959 in Las Vegas, Nevada; died 20 June 1959; Jeffery Carl Jessup born 2 Oct. 1960 in Salt Lake City, Utah.

2855. SHELDON JAY JESSUP born 10 May 1935 in Adamsville, Utah; served as a missionary; foreman of the Hi-land Dairy at Beaver, Utah; owned and operated the home farm; married 10 Sept. 1954 to RITA VELATE FRANCOM (born 31 March 1936 in Payson, Utah; dau of James Derwin Francom and Luella Velate Brandt) and had children: Nita Marie Jessup born 27 Aug. 1955 in Payson, Utah; Kevin Jay Jessup born 14 July 1956 in Payson, Utah; Velate Jessup born 17 June 1958 in Cedar City, Utah; Theron Dale Jessup born 10 Nov. 1960 in Cedar City, Utah.

David LeRoy Jessup paid the following tribute to his parents: "I would like to relate a story that happened to my mother and father while high in the Beaver mountains. There was a car load of Indians off the edge of the road—their car almost to go over. Mom and Dad tied a rope through the Indians' car and around a tree across the road to keep it from tipping over. Mom and Dad then travelled 20 miles to Beaver, got jacks and equipment to move the car, and travelled the 20 miles back up the steep mountain. Upon arriving Dad asked the Indians, 'You didn't think I was coming back, did you?'

" 'We knew you would be back as you left your axe,' they answered.

" 'If I hadn't wanted to come back that axe wouldn't have meant a thing to me,' he replied. Dad and Mother were ready to help anyone at any time and had a special love for all their neighbors. Mother could always prepare a regular banquet for anyone who might drop in day or night."

2849. DELORA JESSUP, dau of Frank Kelsey Jessup[2821] (Adelia Mariah Workman[327] Jacob L.[284] John[74] Jacob[6] Abraham[1]) and Rose Limb; born 10 July 1915 in Adamsville, Utah; married 15 Sept. 1937 at Pioche, Nevada, to ARVIL LARS STEPHENS (born about 1910-15; son of Abraham Alexander Stephens and Emma Lea Nora Mortenson; Arvil Stephens married first Florence Taylor.) To Delora and Arvil were born:

2856. ARVIL LeROIS STEPHENS born 14 July 1938 in Pioche, Nevada.

2857. ROSE LEANORA STEPHENS born 30 March 1940 in Pioche, Nevada; married 22 Aug. 1958 in Salt Lake City, Utah, to JAY ARDELL BRADFIELD (born about 1938; son of Lawrence Bradfield and Laura Christensen) and had a son: Thayne Jay Bradfield born 8 Aug. 1959 in Logan, Utah.

2858. SPENCER LARS STEPHENS born 3 Aug. 1941 in Pioche, Nevada.

2859. DELORA DARYL STEPHENS born 20 April 1943 in Caliente, Nevada.

2860. FRANK ABRAHAM STEPHENS born 16 April 1944 in Beaver, Utah.

2861. SHELDON DANIEL STEPHENS born 11 Oct. 1950 in Pioche, Nevada.

"Delora and Arvil had five children and another was soon to arrive at the time of Arvil's death. She (Delora) and her six children made their home in a Pioche, Nevada, mining camp. As soon as the youngest boy was old enough to put in a nursery, Delora went back to school, finished her education and began teaching. She sent two boys on missions. Lerois Stephens returned from his mission and went to the University of Utah. She also helped her son-in-law and oldest daughter, Rose, through school and the son-in-law taught in Las Vegas in 1961." From the history of Rose Limb Jessup, June 1961.

2825. EVVA DAVEY, dau of Adelia Mariah Workman[327] (Jacob L.[284] John[74] Jacob[6] Abraham[1]) and Andrew P. (Johnson) Davey; born 14 April 1914 in New House, Utah; married 17 April 1933 at Pioche, Nevada; to GLENN ELLIS ROPER (born 2 May 1913 in Shelton, Idaho; son of Ellis Roper and Etta Estelle Sheriff) and had children:

2862. GLENNA JO ROPER born 21 June 1934 in Pioche, Nevada; married 20 Oct. 1950 at Manti, Utah, to ROBERT JOSEPH TERRY (born 24 Jan. 1932 in California; son of George and Nola Terry) and had children born in Delta, Utah: Robert Andrew Terry born 2 Aug. 1951; George Leslie Terry born 5 June 1953; Annie Loraine Terry born 20 May 1956 in Los Angeles, Calif.

2863. GOLDA ROPER born 3 Dec. 1935 in Pioche, Nevada; married 22 Jan. 1955 to JOHN FRANKLIN CRAFT (who died 28 April 1956 at Los Angeles, Calif) and had a dau: Kathy Craft born 1 April 1956 at Los Angeles, Calif.

Golda Roper married (2) 31 Dec. 1958 to ROLAND DAVID BOWEN.

2864. GLENN LEE ROPER born 16 May 1945 in Delta, Utah.

2865. NORMA JEAN ROPER born 28 Sept. 1946 in Delta, Utah; died 12 Oct. 1947.

2866. CAROL MARIE ROPER born 23 Feb. 1952 in Delta, Utah.

Top row, left to right—Elzina Maria Allen Rice, Francis E. Rice, William Spencer Allen. Lower row, left to right—Daniel Lindsay Allen, Daniel Spencer Allen, Nettie Percena Workman Allen, William Spencer Allen baby.

328. NETTIE PERCENA WORKMAN, dau of Jacob Lindsay Workman[284] (John[74] Jacob[6] Abraham[1]) and Rebecca Willard Turner; born 14 Jan. 1872 in Virgin City, Utah; died 20 Nov. 1920 in Roosevelt, Utah; married 3 Jan. 1889 in Hatch, Utah, to DANIEL SPENCER ALLEN (born 20 July 1870 in Carson City, Nevada; died 10 April 1911 in Roosevelt, Utah; son of Joseph Stewart Allen and Christina Karen Maria Hansen who came from Copenhagen, Denmark.) To this union were born:

2867. ELZINA MARIA ALLEN born 5 Aug. 1891 in Clifton, Kane (now Tropic, Garfield) Utah; married (1) 14 Aug. 1912 to EDWARD PERCY MARKEY (born 26 Oct. 1886 at Red Elephant Mine, Clear Co., Colo; died 14 March 1939 in Jackson, Calif; son of Franklin Pierce Markey and Emily Price.) They had no children.

Elzina married (2) 8 Feb. 1947 in Long Beach, Calif., to FRANCIS EARNEST RICE (born 15 Nov. 1888 in Galatea, Colo; died 15 July 1957 in Long Beach, Calif; son of Marion Francis Rice and Margaret Bell Hamlin.)

*2868. DANIEL LINDSAY ALLEN born 2 April 1893 in Clifton, Garfield, Utah; died 18 Sept. 1955 in Salt Lake City, Utah.

*2869. LILLIE AMANDA ALLEN born 28 Oct. 1894 in Hatch, Utah.

*2870. EVINDA ELLEN ALLEN born 26 March 1898 in Hatch, Utah.

*2871. EVA ESTELLA ALLEN born 29 May 1900 in Emery, Utah.

*2872. WILLARD SPENCER ALLEN born 24 April 1911 in Roosevelt, Utah.

As a small child Nettie Percena Workman accompanied her mother and older brothers and sisters to Fort Apache, Arizona, where they homesteaded a farm near by. Soldiers were stationed at Fort Apache to protect the settlers from Indian raids and there the brothers, Nathaniel and Erastus, were able to obtain intermittent work to help support the family while preparing the land to plant crops. The first crops were fairly well established when the floods came down the river and washed the dam out. The children, all of whom were under 16, didn't know how to cope with such disasters, consequently the farm venture did not do too well. To supplement their income the family purchased a small sawmill which they tried to operate. Acquiring enough lumber they built a small house but the family suffered greatly the next few years from the want of food and clothing.

In the year 1884 the two older girls married: Ella Rebecca moving to Snowflake, Arizona, while Adelia went to live at a sawmill where her husband was working. The following year, 27 Jan. 1885, the eldest of the boys, Nathaniel was married to Esther Jane Buchannan, a young lady visiting in the area with her sister.

For about six months Nathaniel and his young wife lived with the mother, Rebecca W. Turner Workman, while Nathaniel worked at Fort Apache, but in July of that year he left the family in order to take his wife to visit her ailing and widowed father. Rebecca was now left with Erastus, a lad of nineteen, and the three smaller children, Nettie who was just 12, and the two younger boys 11 and 9 years of age. The work and inadequate supplies were too much for the frail mother and she became ill. Erastus and Nettie enquired at the Fort for a doctor. There was one there, but he couldn't leave the fort. A bed was

made in the wagon and the children took their mother to the doctor. She was so desperately ill that on the way she lapsed into unconsciousness. The doctor's verdict was that he could do nothing for her; she needed rest and good food. With the children's tender care and self-sacrifice, Rebecca was able to recover somewhat and for a time cared for the family affairs but she was never again very well.

When the two older boys, Abram and Cornelius who were living in Hatch, Utah, heard of their mother's illness they prepared a team and wagon loaded with supplies and Cornelius and his wife Zina went to bring the family back to Utah. At the little settlement of Johnson, in Kane County, they were joined by Nathaniel, who on hearing of the conditions, blamed himself for having left his mother in such straits. Arriving in Arizona, the boys found the mother again very ill and the family without provisions. The mother said, through tears of joy, "I just knew my boys would come!"

After a few days rest and with the tender care of her loved ones, Rebecca gained considerably in strength and coaxed the boys to start home, thinking she could stand the trip. The first day of travel seemed to go very well, but the next morning Rebecca was very ill. She could only look at her sons and say a few words before she expired.

In a family council it was decided to start for the town of Snowflake, Arizona, to obtain burial for the gallant pioneer mother. They travelled all that day and night but floods had washed the roads out and brought big boulders and trees onto the road which had to be cleared before the wagon could proceed. Nettie had been quite ill also but she got up to help clear the road. During that night of travel she walked ahead of the wagon holding a lantern so the boys could see where to drive.

The second morning the family was forced to realize that they could not possibly obtain their goal. Part of the wagon box and some lumber they were able to obtain from residents were used to fashion a crude casket in which to bury the beloved little mother. Her grave lies with others near Fort Apache, mute sentinels testifying to the struggle and sacrifice made to tame the desert.

2868. DANIEL LINDSAY ALLEN, son of Nettie Percena Workman[328] (Jacob L.[284] John[74] Jacob[6] Abraham[1]) and Daniel Spencer Allen; born 2 April 1893 in Clifton (now Tropic) Garfield, Utah; died 18 Sept. 1955 in Salt Lake City, Utah; married 14 Nov. 1918 to MARY WALL (born 16 Oct. 1901 in Wallsburg, Utah; dau of William Adelbert Wall and Mary Ann Davis) and had besides twin boys stillborn, a dau:

*2873. CLEO MARY ALLEN born 5 Oct. 1919 in Roosevelt, Utah.

2873. CLEO MARY ALLEN, dau of Daniel Lindsay Allen[2868] (Nettie Percena Workman[328] Jacob L.[284] John[74] Jacob[6] Abraham[1]) and Mary Wall; born 5 Oct. 1919 in Roosevelt, Utah; married 5 April 1937 at Duchesne, Utah, to JOHN WILLARD MOHLMAN (born 7 May 1909 at Midway, Wasatch, Utah; son of Ephraim Manassa Mohlman and Laura Bircumshaw) and had children born in Roosevelt, Utah:

2874. MARILEE MOHLMAN born 23 Jan. 1938; married 29 Aug. 1959 at Elko, Nevada, to LARRY MORLEY ARNOLDSEN (born 14 July 1933 in Preston, Nevada; son of Pharo Arnoldson and Neva Morley) and had a dau: Kari Arnoldsen born 18 Aug. 1960 in Ely, Nevada.

2875. CHERYL ANNE MOHLMAN born 15 Dec. 1939; married 29 Aug. 1959 in Elko, Nevada, to LOUIS RULON ALLRED born 30 May 1939 in Salt Lake City, Utah; son of Rulon Clark Allred and Melba Finlayson) and had a son: Daniel Louis Allred born 8 June 1960 in Salt Lake City, Utah.

2876. JOHN ALLEN MOHLMAN born 30 March 1943 in Roosevelt, Utah.

2869. LILLIE AMANDA ALLEN, dau of Nettie Percena Workman[328] (Jacob L.[284] John[74] Jacob[6] Abraham[1]) and Daniel Spencer Allen; born 28 Oct. 1894 in Hatch, Utah; married 8 Nov. 1916 in Anaconda, Montana, to RALPH HOWARD MATTHEWS (born 23 Jan. 1899; died 2 Feb. 1926 in Gilmore, Idaho; son of Harvey Leroy Matthews and Frances Matilda Richardson) and had children:

2877. DONALD ELWOOD MATTHEWS born 12 Dec. 1917 in Idaho Falls, Idaho; married 9 Oct. 1943 to ELIZABETH EMMA DIVETT (born 21 Oct. 1920 in Salt Lake City, Utah; dau of Robert William Divett and Eva Isabell Horman) and had children: Betty Ann Matthews born 13 March 1947 in Burley, Idaho, died 13 March 1947; Ruth Matthews born 2 July 1948 in Salt Lake City, Utah; Nancy Lou Matthews born 3 Sept. 1949 in Salt Lake City, Utah.

2878. HOWARD ALLEN MATTHEWS born 12 May 1920 in Anaconda, Montana; married 22 Nov. 1940 in Salt Lake City, Utah, to RADA LAURA CRANER (born 5 May 1922; dau of John Thomas Craner and Laura Lauretta Wells) and had children born in Burley, Idaho: Larry Howard Matthews born 1 Oct. 1942; Kent C. Matthews born 7 April 1949.

2870. EVINDA ELLEN ALLEN, dau of Nettie Percena Workman[328] (Jacob L.[284] John[74] Jacob[6] Abraham[1]) and Daniel Spencer Allen; born 26 March 1898 in Hatch, Utah; married 6 Nov. 1916 in Idaho Falls, Idaho, to STANLEY JAY LAMBERSON (born 26 Dec. 1896 in Rock Springs, Wyo; son of Charles Henry Lamberson and Rebecca Angeline Clover) and had children:

2879. VIRGINIA ELAINE LAMBERSON born 25 Nov. 1917 in Idaho Falls, Idaho; married 29 Dec. 1940 in Las Vegas, Nevada, to WALTER BASCOM HAMILTON (born 16 April 1905).

2880. CLARENCE SIDNEY LAMBERSON born 30 July 1919 in Roosevelt, Utah; married 29 June 1940 in Las Vegas, Nevada, to MATTIE EVELYN HILTON (born 28 March .....; she was married first to Leroy Livingston and had a son: Jack Livingston). Clarence and Mattie had a son: Jerri Allen Lamberson born 30 April 1942 in Los Angeles, Calif.

2881. STANLEY ALLEN LAMBERSON born 8 Oct. 1921 in Idaho Falls, Idaho; married 31 Aug. 1946 in Las Vegas, Nevada, to JUANITA CLARK (born 9 Sept. 1921; dau of Mr. Clark and Juanita Daughters; married first to Mr. Walters and had a dau: Sherrie Walters born 9 Aug. 1942 in Los Angeles, Calif.) To Stanley and Juanita was born: Stanley Allen Lamberson born 10 Dec. 1947 in Downey, Calif.

2882. JAY WILLARD LAMBERSON born 10 March 1926 in Los Angeles, Calif; married 31 Jan. 1944 in Yuma, Arizona, to MILDRED RUTH RINGWOOD (born 24 Sept. 1926; dau of Henry James Ringwood and Florence Ingelby) and had children born in Los Angeles, Calif: Sheryl Lee Lamberson born 19 Dec. 1945; Barbara Jean Lamberson born 16 Nov. 1946;

Upper picture, left to right—Eva Estella Allen Jensen, Otto Thomas Jensen, Daniel Lindsay Allen, Mary Wall Allen, Cleo Allen, Ora Allen, Ralph Howard Matthews, Lillie Amanda Allen Matthews. Center row, left to right—Elzina Maria Allen Rice, Larry Howard Matthews baby, Evinda Allen Lamberson, Nancy Lou Matthews, Elizabeth Emma Divett Matthews, Donald Elwood Matthews, Carolyn Ruth Matthews. Lower row, left to right—Thomas Otto Jensen, Matt Deward Jensen, Eva Estella Allen Jensen, Wiley O. Jensen, Thelma Eva Jensen. Right—Howard Allen Matthews, Rada Laura Craner Matthews, Larry Howard Matthews, Kent C. Matthews.

Steven Jay Lamberson born 2 April 1951; Larry Scott Lamberson born 23 Aug. 1953, died 23 Aug. 1953; Robert Scott Lamberson born 12 Oct. 1957.

2883. LILLIE DELORES LAMBERSON born 11 April 1926 in Los Angeles, Calif; died 12 May 1929.

2871. EVA ESTELLA ALLEN, dau of Nettie Percena Workman[328] (Jacob L.[284] John[74] Jacob[6] Abraham[1]) and Daniel Spencer Allen; born 29 May 1900 in Emery, Utah; married 20 Nov. 1916 in Idaho Falls, Idaho, to OTTO THOMAS JENSEN (born 17 Oct. 1896 in Hyrum, Utah; died 2 Jan. 1959 in Los Angeles, Calif; son of Michael Jensen who was born 1846 and died 1939, and Doris Hansen who was born 18 Aug. 1859, died 22 March 1898.) To them were born:

2884. WILEY OTTO JENSEN born 23 Nov. 1917 in Idaho Falls, Idaho; married SYLVIA WILLIAMS (dau of Wiley Williams; she married first Mr. DeWolf and had sons born at Bishop, Calif: Jerrie Donald DeWolf and David Carmel DeWolf.)

2885. THELMA EVA JENSEN born 19 April 1919 in Blackfoot, Idaho; married 15 Nov. 1937 to LEWIS ELMER STEWART (born 23 March 1914 in Phoenix, Arizona; died in Los Angeles, Calif; he married second Sandra ..... and had daus: Kathy Ann and Susan Jena Stewart.) To Louis E. Stewart and Thelma Eva Jensen were born: Kenneth Lewis Stewart born 16 July 1938; Regina Eva Stewart born 1 Feb. 1942 in Los Angeles, Calif., married 30 Oct. 1959 to Frank Farquhar.

2886. MATT DEWARD JENSEN born 2 Oct. 1921 in Idaho Falls, Idaho; married (1) 13 Feb. 1942 to VICTORIA LUCILLE McDERMID. No issue. Married (2) JUNE LOUISE DERICKSON (dau of Karl and Edith Derickson. By a previous marriage she had a dau: Shirley Jeanette born 29 March 1947 in Los Angeles, Calif.) To Matt Deward Jensen and June Derickson was born: Denise Marie Jensen born 25 Oct. 1947 in Inglewood, Calif.

2872. WILLARD SPENCER ALLEN, son of Nettie Percena Workman[328] (Jacob L.[284] John[74] Jacob[6] Abraham[1]) and Daniel Spencer Allen; born 24 April 1911 in Roosevelt, Utah; married 31 Dec. 1930 in Burley, Idaho, to ZALIA LEONA GLENN (born 3 Dec. 1910 in Burley, Idaho; dau of Samuel Glenn and Artie Stout) and had children:

2887. GERALDINE LEE ALLEN born 10 July 1931; married SETH LLOYD and had children born in California: Janice Lee Lloyd born 10 July about 1953; Rita JoAnne Lloyd born 30 Nov. 1955.

2888. ROBERT SPENCER ALLEN born 27 May 1934.

Willard Spencer Allen and Zalia Leona Glenn were divorced and she married (2) Leo Wise.

329. GEORGE ALBERT WORKMAN, son of Jacob Lindsay Workman[284] (John[74] Jacob[6] Abraham[1]) and Rebecca Willard Turner; born 23 Aug. 1874 in Virgin City, Utah; died 14 Feb. 1960 in Glendale, Utah; married (1) 15 Jan. 1893 in St. George, Utah, to RHOANA CLARK (born 17 Aug. 1877 in Panguitch, Utah; died 5 Aug. 1924 in East Fork, near Panguitch, Utah; dau of Samuel Clark and Weltha Rhoana Henrie) and had children:

Upper picture, left to right—George Albert Workman and Beatrice Cutler Workman. Right—George Albert Workman, Rhoana Clark Workman, children: Beryl Workman Sawyer, George Albert Workman Jr. Lower picture, left—George Albert Workman, Beatrice Cutler Workman, Beryl Workman Sawyer, Thomas H. Sawyer, David Sawyer, Mayall Huntington Sawyer, Valene Sawyer, child. (Picture shows four generations for George Albert Workman—Valene Sawyer had five grandfathers and five grandmothers until she was eleven months old, all shown in the picture). Lower right—George Albert Workman holding two of his great grandchildren Scotty Palmer and Barbara Jene Miller. This is the last picture taken before his death in 1960.

*2889. GEORGE ALBERT WORKMAN born 12 Aug. 1895 in Panguitch, Utah.

*2890. BERYL RHOANA WORKMAN born 12 Oct. 1897 in Panguitch, Utah.

*2891. JACOB ANCIL WORKMAN born 14 Sept. 1899 in Panguitch, Utah.

*2892. WELTHA WORKMAN born 5 Jan. 1902 in Panguitch, Utah.

*2893. SAM CLARK WORKMAN born 18 Jan. 1904 in Panguitch, Utah.

2894. REBECCA WORKMAN born 14 Jan. 1906 in Hatch, Utah; married 29 June 1922 to THOMAS DODDS.

2895. RILEY GARNER WORKMAN born 12 Aug. 1908 in Hatch, Utah; died there 7 Oct. 1914.

2896. TURNER HENRIE WORKMAN born 5 Nov. 1911 in Hatch, Utah; died 29 March 1913.

*2897. LULA WORKMAN born 10 Jan. 1914 in Panguitch, Utah.

*2898. IRIS ADELIA WORKMAN born 9 Nov. 1915 in Hatch, Utah.

*2899. LINDSAY DOYLE WORKMAN born 29 June 1918 in Hatch, Utah.

George Albert Workman married (2) 13 Sept. 1929 in St. George, Utah, to BEATRICE CUTLER (born 4 June 1883 in Glendale, Utah; dau of Royal James Cutler and Margaret Ross.) Mr. Workman served his church as Superintendent of the Sunday Schools, Counselor in the Young Men's Mutual Improvement Association, and for 10 years was counsellor in the bishopric of his ward. His wife served as Primary president and as counsellor in the Young Ladies Mutual Improvement Association. This record of activities speaks highly of their concern for the welfare of young people.

2889. GEORGE ALBERT WORKMAN, Jr., son of George Albert Workman[329] (Jacob L.[284] John[74] Jacob[6] Abraham[1]) and Rhoana Clark; born 12 Aug. 1895 in Panguitch, Utah; married 20 May 1918 to EVA PEARL CLOVE (born 17 Aug. 1900 in Hatch, Utah; died 4 March 1929 in Hatch, Utah; dau of Peter Clove and Julia Anna Marie Barnhurst) and had children born in Hatch, Utah.

2900. RAY WORKMAN born 21 Nov. 1918; married 23 July 1950 to RHOANA TAIT JOHNSON[2921]. See her record.

2901. KEITH CLOVE WORKMAN born 29 July 1922 in Hatch, Utah.

2902. GARTH CLARK WORKMAN born 21 March 1925; married 23 July 1949 in Phoenix, Arizona to DOROTHY ELIZABETH REMBT (born 26 Dec. 1926 in Mineola, New York; dau of Christopher Rembt and Catherine Rodel) and had children: Patricia Marie Workman born 20 Jan. 1952 in Salt Lake City, Utah; Richard George Workman born 27 July 1953 in Cedar City, Utah; Thomas Garth Workman born 17 Nov. 1956 in Price, Utah.

2903. PETER CLOVE WORKMAN born 19 Oct. 1927; married 30 May about 1957 to NORMA JUNE CURTIS.

George Albert Workman, Jr. married (2) CATHERINE JUSTET.

2890. BERYL RHOANA WORKMAN, dau of George Albert Workman[329] (Jacob L.[284] John[74] Jacob[6] Abraham[1]) and Rhoana Clark;

born 12 Oct. 1897 in Panguitch, Utah; married 2 May 1915 to THOMAS HATCH SAWYER (born 12 Aug. 1892 in Hatch, Utah; son of Thomas Ball Sawyer and Margaret Hatch) and had children:

2904. NILE SAWYER born 11 May 1916 in Hatch, Utah; married 3 March 1946 to CARMA CROMPTON.

2905. VEOTA SAWYER born 16 Nov. 1917 in Panguitch, Utah; married 16 April 1935 to LEONE WOOLEY.

2906. RHOANA SAWYER born 17 Nov. 1919 in Hatch, Utah; married 7 Sept. 1937 to ALEXANDER D. FINDLEY.

2907. FLOYD SAWYER born 17 Nov. 1921 in Panguitch, Utah; married 31 Aug. 1946 to BERTHA MAY PELTIER. F

2908. WANDA SAWYER born 14 Oct. 1923 in Hatch, Utah; married 8 June 1940 to JOSEPH LEROY SHAKESPEAR.

2909. DAVID GEORGE SAWYER born 26 March 1926 in Hatch, Utah; married 17 Feb. 1946 to MAYALL HUNTINGTON.

2910. ELLIS TOM SAWYER born 23 Sept. 1927 in Hatch, Utah; died 7 June 1933.

2911. RONALD SAWYER born 5 Dec. 1931 in Hatch, Utah; married 15 June 1957 to JO ANN HEAPS.

2912. CLIFTON SAWYER born 11 July 1934 in Hatch, Utah; married 27 July 1953 to DONNA GAY ALLEN.

2913. NAOMI SAWYER born 5 March 1936 in Hatch, Utah; married 14 Oct. 1955 to MELVIN MILLER.

2914. CLARA SAWYER born 20 Feb. 1939 in Hatch, Utah; married 18 May 1957 to ROBERT K. PALMER.

2891. JACOB ANCIL WORKMAN, son of George Albert Workman[329] (Jacob L.[284] John[74] Jacob[6] Abraham[1]) and Rhoana Clark; born 14 Sept. 1899 in Panguitch, Utah; married 12 May 1931 to LOA MERRILL GLINES[2059] (born 22 July 1899 in Vernal, Utah; dau of William Henry Glines and Mary Adaline Workman[2014]) and had children:

2915. BOBBIE ANCIL WORKMAN born 23 Sept. 1932 in Salt Lake City, Utah; married 23 March 1955 to DONNA JO CHASE (born 9 March 1934 in St. George, Utah; dau of John Barney Chase and Hazel Richards) and had children: Deborah Ann Workman born 31 Jan. 1957 in Provo, Utah; Keven Chase Workman born 7 Nov. 1958 in Provo, Utah.

2916. KENNETH GLINES WORKMAN born 24 Dec. 1934 in Salt Lake City, Utah; married 22 July 1954 to MARGIE BELL TOLMAN (born 27 Oct. 1935 in Ault, Colo; dau of Orson P. Tolman and Joy Bernice Dunkun) and had children born in Provo, Utah: Becky Jan Workman born 22 Nov. 1955; Julie Lynn Workman born 8 April 1958; Joel Kent Workman born 13 March 1961.

2917. REVA MARY WORKMAN born 19 April 1936 in Salt Lake City, Utah; married 23 March 1953 in Coalville, Utah, to JACK SHERWOOD WEST (born 25 June 1931 in Pleasant Grove, Utah; son of Sherwood West and Wilma Heberson) and had children born in American Fork, Utah: Sherri Lee West born 2 Aug. 1954; Barbara West born 29 Nov. 1955; Michael West born 29 Jan. 1957.

2918. EARL RAY WORKMAN born 14 Sept. 1940 in Salt Lake City, Utah; married 14 May 1960 to LAVON FRANCIL NEKEE (who married first

Mr. Phillips and had a dau: Iowa Jackie Phillips born 23 May 1957.) To Earl and Lavon was born: Earl Ray Workman Jr. born 30 March 1961 in Monterey, California.

2892. WELTHA WORKMAN, dau of George Albert Workman[329] (Jacob L.[284] John[74] Jacob[6] Abraham[1]) and Rhoana Clark; born 5 Jan. 1902 in Hatch, Utah; married 29 Aug. 1919 in Panguitch, Utah, to EMERY HUNTSMAN TAIT (born 3 Nov. 1893 in Cedar City, Utah; son of Robert Francis Tait and Mary Edith Huntsman) and had children:

2919. ORA TAIT born 13 June 1920 in Enterprise, Utah; married 12 Aug. 1936 in Manti, Utah, to MICHAEL VARGA (born 21 Sept. 1912 in Tottenville, Staten Island, New York; son of Frank Varga and Elizabeth Nagy) and had a son: Michael Craig Varga (adopted) born 24 May 1941 in Ephraim, Utah.

2920. EDITH TAIT born 3 Jan. 1922 in Panguitch, Utah; married 24 May 1941 in Manti, Utah, to LEGRAND OTHELL HANSEN (born 20 Jan. 1914 in Spring City, Utah; son of Orlando LeGrande Hansen and Hazel Olsen; he married first Wanda Jensen.) To Edith and LeGrand were born: Margaret Edith Hansen born 10 July 1943, died 11 July 1943 in Ephraim, Utah; Tonia Le Hansen born 9 July 1947 in Salt Lake City, Utah; Greg J. Hansen born 1 March 1952 in San Diego, Calif; Leo Hansen born 11 March 1956 in Tokyo, Japan.

2921. RHOANA TAIT born 31 May 1924 in Panguitch, Utah; married (1) 10 July 1939 in Ephraim, Utah, to CLARENCE EVERTT JOHNSON (born 26 April 1919 in Fountain Green, Utah; son of Clarence C. Johnson and Vera Christensen.) They were later divorced, but to them were born: Max Everett Johnson born 4 Feb. 1941 in Fountain Green, Utah; Karen Edith Johnson born 31 Aug. 1942 in Ephraim, Utah; Mickey Ray Johnson born 3 Sept. 1944 in Salt Lake City, Utah.

Rhoana Tait married (2) 23 July 1950 to RAY WORKMAN[2900] (born 21 Nov. 1918 in Hatch, Utah; son of George Albert Workman Jr.[2889] and Eva Pearl Clove.)

2922. LENNA JEAN TAIT born 6 April 1926 in Panguitch, Utah; married 27 Feb. 1942 in Kingman, Arizona, to STEWART CADWALLADER ROBINSON (born 4 April 1912 in Salt Lake City, Utah; son of Hyrum Charles Robinson and Macy Brown) and had children: Stewart C. Robinson born 19 Aug. 1944 in Salt Lake City, Utah; Charles Emery Robinson born 12 July 1947 in Kanab, Utah; Lenna Jean Robinson born 1 April 1952 in Kanab, Utah; Ramona Robinson born 6 Dec. 1953 in Kanab, Utah; LaRu Robinson (girl) born 8 Dec. 1958 in Kanab, Utah.

2923. NEDRA JUNE TAIT born 28 May 1928 in Panguitch, Utah; married 3 Nov. 1944 in Salt Lake City, Utah, to COURTNEY DEE SYME (born 1 June 1923 in Moroni, Utah; died 18 May 1957 in Fredonia, Arizona; son of Lees Syme and Vera Ellen Christensen) and had children: Courtney Del Ray Syme born 25 July 1948 in Salt Lake City, Utah; Nedra Syme born 3 Nov. 1950 in Salt Lake City, Utah.

Nedra June Tait married (2) HAROLD PAYNE and had a son: Harold LaMonte Payne born 18 May 1959 in Kanab, Utah.

2924. LOLA REA TAIT born 27 May 1930 in Ephraim, Utah; married 10 Sept. 1946 in Elko, Nevada, to HAROLD LLOYD "WAGER" FOX (born 28 Oct. 1934 in Lehi, Utah; son of Herbert John Wager and Esther Hurt; Harold had his surname changed to Fox) and had children: Calvin Lloyd Fox born 22 Jan. 1947 in Salt Lake City, Utah; Esther Lynn Fox born 10

Emery E. Tait and Weltha Workman Tait and family gathered at family reunion.

July 1948 in Lehi, Utah; Valaree Fox born 20 Jan. 1951 in Salt Lake City, Utah; Harold Stanley Fox born 31 Aug. 1954 in Salt Lake City, Utah; Ora Jean Fox born 17 Nov. 1957 in Salt Lake City, Utah; Michael J. Fox born 1 June 1958 in Salt Lake City, Utah.

2925. RENEE TAIT born 27 March 1934 in Ephraim, Utah; married 31 Dec. 1952 in Elko, Nevada, to CARL L. NELSON (born 26 April 1930 in Tremonton, Utah; son of Leo Nelson and Luella Hadfield) and had children: Carlene Renee Nelson born 7 Sept. 1954 in Wisbaden, Germany; Lynnell Nelson born 12 Aug. 1957 in Roswell, New Mexico.

2926. EMERY W. TAIT born 4 Nov. 1935 in Ephraim, Utah; married 10 July 1955 in Elko, Nevada, to CAROL ANN SHERREN (born 15 Oct. 1936 in Salt Lake City ,Utah; dau of Paul Sherren and Maythel Nate) and had children: Tamara Lynn Tait born 14 June 1957 in Salt Lake City, Utah; Steven Craig Tait born 13 June 1959 in Salt Lake City, Utah.

2927. STANLEY DEVERE TAIT born 18 Sept. 1937 in Ephraim, Utah; married 7 Dec. 1954 in Elko, Nevada, to KAY KRIEPLE (born 9 May 1938 in Salt Lake City, Utah; dau of Moroni Krieple and Maxine Wilson) and had children: Deborah Kaye Tait born 25 May 1955 in San Diego, Calif; John Stanley Tait born 10 Sept. 1956 in San Diego, Calif; Christene Tait born 11 March 1960 in Salt Lake City, Utah.

2928. JON ARTHUR TAIT born 6 May 1940 in Ephraim, Utah; married 9 Jan. 1960 at Elko, Nevada to BONNIE JEAN BARNES (born 2 Aug. 1939 in Salt Lake City, Utah; dau of Ray Stanley Barnes and Mary Winegar.)

2929. WELTHA GAYLE TAIT born 24 May 1944 in Salt Lake City, Utah.

2930. DA NICE TAIT born 16 March 1948 in Salt Lake City, Utah.

2893. SAM CLARK WORKMAN, son of George Albert Workman[329] (Jacob L.[284] John[74] Jacob[6] Abraham[1]) and Rhoana Clark; born 18 Jan. 1904 in Panguitch, Utah; died 3 July 1961 in Salt Lake City, Utah; buried 6 July 1961 in Glendale, Utah; married 11 Feb. 1924 in Panguitch, Utah, to GENEVA WINSOR (born 18 Feb. 1908 in Hammond, New Mexico; dau of Elijah Perry Winsor and Eliza Ann Hamblin) and had children:

2931. GENEVA WORKMAN born and died 6 July 1925 in Delta, Utah.

2932. EVA WORKMAN born and died 6 July 1925 in Delta, Utah.

2933. CLARK MERLE WORKMAN born 10 Nov. 1926 in Delta, Utah; married 9 July 1947 in Salt Lake City, Utah, to VILMA LUCILLE DRAPER (born 26 April 1929 n Manti, Utah; dau of Andrew Maiben Draper and Della Elizabeth Ruesche) and had children: Richard Merle Workman born 4 Oct. 1948 in St. George, Utah; Jackie Hal Workman born 3 Nov. 1949 in Manti, Utah; DeVon L. Workman born 20 July 1951 in Manti, Utah; Robbin Kay Workman born 8 Aug. 1955 in Murray, Utah.

2934. ALBERT JUNIOR WORKMAN born 16 Nov. 1928 in Panguitch, Utah; married 21 March 1948 at Las Vegas, Nevada to MARGARET JOYCE HED (born 31 Jan. 1930 in Boston, Mass; dau of Birger Erik Hed and Margaret S. Grant) and had children: Linda Margaret Workman born 6 Aug. 1951 in Heuneme, Calif; Ronald Clark Workman born 10 Nov. 1954 in Artesia, Calif.

2935. SHEILA RAE WORKMAN born 10 July 1931 in Ephraim, Utah; married (1) GARY L. FOOTE; married (2) 21 March 1949 in Kanab, Utah, to KENDLE HARARD CHATTERLEY (born 20 March 1929 in

Kanab, Utah; son of Martin J. Chatterley and Carrie Bringhurst) and had children: David Kendle Chatterley born 29 Dec. 1949 in Kanab, Utah; Laura Marie Chatterley born 24 Feb. 1952 in Salt Lake City, Utah; Joseph Clark Chatterley born 21 Oct. 1956 in Henderson, Nevada.

2936. ANNA MARIE WORKMAN born 25 June 1933 in Delta, Utah; married 13 June 1948 to ELVIAS BIRRELL HIRSCHI (born 2 Nov. 1929 in Rockville, Utah; son of Joseph Dewey Hirschi and Fern Stratton) and had children: Ginger Rae Hirschi born 12 May 1954 in Henderson, Nevada; Cheri Lyn Hirschi born 22 May 1955 in Cedar City, Utah; Debra Hirschi born 2 Oct. 1958 in Malta, Montana; Anita Marie Hirschi born 26 Oct. 1960 in Malta, Montana.

2937. ERNEST DEE WORKMAN born 6 Aug. 1935 in Eager, Arizona; married 12 Sept. 1959 in St. George, Utah, to VALDA MAE KEELER (born 8 April 1940 in Kanab, Utah; dau of Charles Mason Keeler and Ruth Louise Rope) and had a dau: Deanna Lynn Workman born 28 Feb. 1961 in Logan, Utah.

2938. YVONNE WORKMAN born 13 Feb. 1939 in Eagar, Arizona; married 8 June 1957 in St. George, Utah, to LEONARD P. HEATON (son of Leonard Heaton) and had children born in Kanab, Utah: Duke Winsor Heaton born 13 March 1958; Jolene Heaton born 29 April 1959.

2939. MILTON ROSS WORKMAN born 19 May 1941 in Glendale, Utah.

2940. PATSY JEAN WORKMAN born 5 Feb. 1944 in Glendale, Utah.

2941. LAWRENCE WINSOR WORKMAN born 11 Dec. 1946 in Panguitch, Utah.

2942. SAM LEWIS WORKMAN born 2 July 1949 in Kanab, Utah.

2943. KEARY WORKMAN born 4 July 1950 in Kanab, Utah.

2897. LULA WORKMAN, dau of George Albert Workman[329] (Jacob L.[284] John[74] Jacob[6] Abraham[1]) and Rhoana Clark; born 10 Jan. 1914 in Panguitch, Utah; married 11 June 1930 to LYMAN PERRY DAVIS (born 9 Feb. 1906 in Juarez, Mexico; son of Hyrum Davis and Lazonia Craig) and had children:

2944. ROBERT LYMAN DAVIS born 2 Feb. 1931 in Panguitch, Utah; married 13 Feb. 1951 to BEVERLEY MILLER.

2945. LAZONIA DARLENE DAVIS born 15 Sept. 1932 in Panguitch, Utah; married 6 March 1950 to RALPH H. VESTER.

2946. WALLACE CRAIG DAVIS born 27 Dec. 1935 in Panguitch, Utah; died 23 Sept. 1938.

2947. HYRUM J. DAVIS born 16 July 1939 in Panguitch, Utah.

2948. JAMES DOYLE DAVIS born 25 March 1941 in Panguitch, Utah.

2949. GEORGE DENNIS DAVIS born 26 April 1944 in Panguitch, Utah.

2950. LU REA DAVIS born 24 May 1946 in Panguitch, Utah.

2898. IRIS ADELIA WORKMAN, dau of George Albert Workman[329] (Jacob L.[284] John[74] Jacob[6] Abraham[1]) and Rhoana Clark; born 9 Nov. 1915 in Hatch, Utah; married 23 May 1936 in Pioche, Nevada, to ANDREW CORRY (born 10 June 1903 in Cedar City, Utah; son of William N. Corry) and had children:

2951. ROSALIE CORRY born 12 Feb. 1938 in Cedar City, Utah.

2952. WILLIAM KENT CORRY born 8 Nov. 1942 in Cedar City, Utah.

2899. LINDSAY DOYLE WORKMAN, son of George Albert Workman[329] (Jacob L.[284] John[74] Jacob[6] Abraham[1]) and Rhoana Clark; born 29 June 1918 in Hatch, Utah; married 7 March 1942 in Manti, Utah, to STELLA OLSEN (born 13 Dec. 1920 in Logan, Utah; dau of Nels Ira Olsen and Stella Lily Kidgell) and had children:

2953. LINDSAY CHARLES WORKMAN born 17 Jan. 1943 in Ephraim, Utah.

2954. DOYLEEN WORKMAN born 6 April 1945 in Salina, Utah.

2955. STELLA LILY WORKMAN born 27 July 1946 in Ephraim, Utah.

2956. DENNIS K. WORKMAN born 11 Nov. 1947 in Ogden, Utah.

2957. JUDY RAE WORKMAN born 31 July 1952 in Ogden, Utah.

2958. DEBORA WORKMAN born 26 July 1959 in Ogden, Utah.

330. LORENZO WORKMAN, son of Jacob Lindsay Workman[284] (John[74] Jacob[6] Abraham[1]) and Rebecca Willard Turner; born 24 Aug. 1876 in Virgin City, Utah; died of appendicitis 19 May 1902 in Panguitch, Utah; married 16 July 1896 in Hatch, Utah, to MARY ANN HATCH (born 10 March 1880 in Hatch, Utah; died 10 June 1961; dau of Meltiar Hatch and Mary Ann Ellis) and had children:

*2959. LORENZO WORKMAN born 22 Nov. 1896 in Hatch, Utah.

*2960. FRANCIS WORKMAN born 7 April 1899 in Hatch, Utah.

2961. ELVA WORKMAN born 2 Oct. 1901; died 21 Feb. 1905 in Hatch, Utah.

Mary Ann Hatch married (2) 4 June 1905 at Hatch, Utah, JAMES B. BURROW (born 13 July 1861 in Springtown, Park, Texas; died 1 Nov. 1956 in Springville, Utah; son of William Henderson Burrow and Eliza Harmon Collins; widower of Lucy Emma Workman[2202]) and had children:

2962. CARL BASCOM BURROW born 24 Feb. 1906 in Hatch, Utah; died 9 July 1947; married 28 Feb. 1928 to AMY SHAKESPEAR.

2963. HORACE G. BURROW born 15 Sept. 1907 in Hatch, Utah; married EDNA J. DUTTON.

2964. HERBERT C. BURROW born 30 July 1909 in Hatch, Utah; married RUTH HARRISON.

*2965. ZELLA MARY BURROW born 25 Sept. 1911 in Hatch, Utah; married 17 Dec. 1930 to MAX CHADWICK[720]. See his record.

2966. LOREN E. BURROW born 30 March 1913 in Hatch, Utah; married 27 Jan. 1933 to GRACE BENNETT.

2967. DELLA D. BURROW born 4 May 1915 in Hatch, Utah; married 6 Nov. 1936 to WILFORD LOCKWOOD HALES.

2968. ZETTA BURROW born 27 March 1917 in Hatch, Utah; married 27 Dec. 1937 to RAYMOND LUND.

2969. MELVA E. BURROW born 27 Jan. 1919 in Hatch, Utah; married 2 Oct. 1940 to JONES W. MONK.

2970. HAROLD E. BURROW born 15 Nov. 1920 in Hatch, Utah; married 14 Dec. 1945 to FERN BRADFORD.

2971. VIDA BURROW born 28 Sept. 1923 in Hatch, Utah.

Upper row, left—Mary Ann Hatch Workman Burrow, James B. Burrow. Upper right—Elva Workman, Lorenzo Workman Jr., Francis Workman. Center left—Francis Workman, Thelma Clark. Center right—Thelma Jean Workman, Francis Gay Workman, Francis Workman father, Kenneth M. Workman, Joyce Workman Johnson, Joann Workman. Bottom row left—Kenneth M. Workman, Ann Shoemaker Workman. Center bottom—Arald F. Workman, Freddie Fay Mitchell Workman. Bottom right—Karen Workman, Judy Johnson, Janet Johnson, grandchildren of Francis Workman and Thelma Clark Workman.

2959. LORENZO WORKMAN, son of Lorenzo Workman[330] (Jacob L.[284] John[74] Jacob[6] Abraham[1]) and Mary Ann Hatch; born 22 Nov. 1896 in Hatch, Utah; died 3 Feb. 1961 in Thermopolis, Hot Springs, Wyo; married 12 Sept. 1915 in Red Lodge, Montana, to LEAH ASAY (born 7 Dec. 1897 in Hatch, Utah; dau of Eleazer Asay and Harriet Hatch) and had children born in Lovell, Wyo:

*2972. ELVA WORKMAN born 2 Jan. 1916.

2973. NORRIS WORKMAN born 6 Aug. 1917; died 12 Nov. 1917.

2974. VERLAND WORKMAN born 17 Feb. 1918; died 3 April 1920.

2975. RAYMOND ASAY WORKMAN born 4 Jan. 1921; married (1) 26 Nov. 1942 to MARY LINDSEY (dau of Owen Lindsey and Merle Johnson; Mary married second to Jack Sanders.) Raymond and Mary were the parents of: Sharon Raye Workman born 12 Nov. 1943 in Lovell, Wyo., married 2 April 1961 to Bob Wilcox; Jessie Dean Workman born 11 May 1946 in Lovell, Wyo.

Raymond Asay Workman (2) 17 Nov. 1948 at Lovell, Wyo., to ELIZABETH JULIA MATHIS (born 13 Jan. 1919; dau of Edward Lee Mathis and Clara Ellen Wilson) and had children: Elizabeth Julia Workman born 24 Aug .1951 in Powell Park, Wyo; Clarlyn Ellen Workman born 5 April 1953 in Lovell, Wyo.

2976. MORRIS WORKMAN born 2 March 1923; married 12 May 1945 in Sebring, Florida, to OLIVE MAE WADE (born 2 Sept. 1919 in Springville, Tenn; dau of John Reynolds Wade and Bulah Winn) and had children born in Lovell, Wyo: Morris Lorenzo Workman born 6 Feb. 1947; LaShara Mae Workman born 24 May 1950.

2977. TESSIE WORKMAN born 29 April 1925; married 8 Feb. 1946 in Billings, Montana, to HYRUM SMITH JOHNSON Jr. (born 12 Aug. 1924 in Lovell, Wyo; died 18 June 1959 in Cheyenne, Wyo; buried in Lovell, Wyo; son of Hyrum Smith Johnson Sr. and Arti Absten) and had children: Hyrum Smith Johnson III born 31 Oct. 1946 in Lovell, Wyo; Dennis Ray Johnson born 3 Aug. 1948 in Lovell, Wyo; Mickeal Lee Johnson born 15 March 1952 in Lovell, Wyo; Sandra Marie Johnson born 2 April 1955 in Thermopolis, Hot Springs, Wyo; Pamela Gay Johnson born 16 May 1957 in Thermopolis, Wyo; Judy Ann Johnson born 29 May 1959 in Thermopolis, Wyo.

2978. LORAN WORKMAN born 1 July 1929; married 27 Jan. 1949 in Worland, Wyo., to WANETA PEARL ELTON (born 19 Sept. 1932 in Powell, Wyo; dau of Samuel Faye Elton and Audrey Blossom Johnson) and had children: Loran Gene Workman born 20 April 1951 in Lovell, Wyo; Lonny Wayne Workman born 17 May 1952 in Lovell, Wyo; Leonard Dean Workman born 26 Sept. 1953 in Lovell, Wyo; Samuel Faye Workman born 6 April 1956 in Lovell, Wyo; Waneta Diane Workman born 3 March 1958 in Thermopolis, Wyo; Dawayne Eddie Workman born 16 April 1960 in Casper, Wyo.

2979. DARRELL LORENZO WORKMAN born 17 Oct. 1930; died 23 Feb. 1938.

2980. WILLIAM W. WORKMAN born 16 April 1934; married 15 May 1952 at Lovell, Wyo., to ELAINE JOYCE ROUNDS (born 14 April 1936 in Everett, Washington; dau of Louis Henry Rounds and Edith Louise Murray) and had children born in Lovell, Wyo; Larry Lee Workman born 19 Jan. 1953; Mickeal Wesley Workman born 27 March 1954; Rodney Eugene Workman born 19 Nov. 1956; William W. Workman born 26 Nov. 1958; Aaron Lane Workman born 10 May 1961.

2981. ANGELINE LEAH WORKMAN born 26 Dec. 1936; died 8 March 1938.

2982. ERROL DALLAS WORKMAN born 5 April 1940; married 6 Feb. 1955 at Thermopolis, Hot Springs, Wyo., to BARBARA JOYCE HERON (born 9 Aug. 1938 in Thermopolis, Hot Springs, Wyo; dau of Kennard Edward Heron and Bertha Louise McCoubrey) and had children: Barbara Dallas Workman born 9 Aug. 1955 in Casper, Wyo; Janice Kay Workman born 2 Oct. 1956 in Thermopolis, Wyo; Linda Joyce Workman born 9 Oct. 1957 in Thermopolis, Wyo; Patsie Ann Workman born 5 Jan. 1960 in Lovell, Wyo.

2972. ELVA WORKMAN, dau of Lorenzo Workman[2959] (Lorenzo[330] Jacob L.[284] John[74] Jacob[6] Abraham[1]) and Leah Asay; born 2 Jan. 1916 in Lovell, Wyo; married (1) 26 March 1934 at Red Lodge, Montana, to KENNETH BURYL BONAR (born 2 July 1915 in Big Horn, Wyo; son of Fred Bonar and Katherine Hurst; Kenneth married second Elma Fickel.) To Elva and Kenneth were born in Lovell, Wyo:

2983. ELVA CHARLENE BONAR born 28 Feb. 1935; married 8 Aug. 1952 to MERRILL JOLLEY.

2984. KENNETH BURYL BONAR born 4 Aug. 1936; died 22 Dec. 1936.

2985. GLENDA CHERYL BONAR born 14 Sept. 1937; married 24 Sept. 1954 to GOODWIN HENRY GOOD.

2986. BETTY JOAN BONAR born 24 Sept. 1939; married 2 June 1957 to WAYNE JO JEPKES.

2987. BRADLEY DUANE BONAR born 13 July 1941 in Lovell, Wyo.

Elva Workman married (2) 1 July 1944 at Red Lodge, Montana, FRANK ANDERSON (born 12 Oct. 1905. His first wife was Edna Strong.) To Elva and Frank Anderson were born:

2988. FRANKLENE ANDERSON (dau) born 10 Oct. 1946 in Lovell, Wyo.

2989. ELVIN FRANK ANDERSON born 14 June 1949 in Lovell, Wyo.

2990. LEAH LeRAYE ANDERSON born 19 Aug. 1951 in Lovell, Wyo.

2960. FRANCIS WORKMAN, son of Lorenzo Workman[330] (Jacob L.[284] John[74] Jacob[6] Abraham[1]) and Mary Ann Hatch; born 7 April 1899 in Hatch, Utah; married 20 Sept. 1923 at Junction, Utah, to THELMA CLARK (born 20 Jan. 1904 in Panguitch, Utah; died 13 May 1960 at Englewood, Colo; buried at Glenwood Springs, Colo; dau of Samuel M. Clark and Katherine Judd) and had children:

2991. ORALD F. WORKMAN (son) born 24 Feb. 1925 in Delta, Utah; married 9 Dec. 1950 to FREDDIE FAY MITCHELL (dau of Claud Calvin Mitchell and Velma Pearl Blamey) and had dau: Karen Workman born 19 Feb. 1952 in Craig, Colo.

2992. JOYCE WORKMAN (twin) born 10 Oct. 1934 in Glenwood Springs, Colo; married 6 March 1953 to EASTER B. JOHNSON (son of John and Lillie Johnson) and had daus born in Denver, Colo: Judy Johnson born 21 Oct. 1955; Janet Johnson born 13 July 1957.

2993. JO ANN WORKMAN (twin) born 10 Oct. 1934 in Glenwood Springs, Colo.

2994. KENNETH M. WORKMAN born 27 Jan. 1936 in Glenwood Springs, Colo; married ANN SHOEMAKER.

2995. FRANCES GAY WORKMAN (dau) born 11 Jan. 1939 in American Fork, Utah.

2996. THELMA JEAN WORKMAN born 10 Aug. 1941 in Silt, Garfield, Colo.

DESCENDANTS OF WILLIAM P. WORKMAN[9]

86. JOSHUA WORKMAN, son of William P. Workman[9] (Abraham[1]) and Phoebe Critchfield; born about 1770 of Maryland; married ELIZABETH HARVEY (born about 1800, of Bellaire, Belmont, Ohio; died aged 92 years in Belmont Co., Ohio) and had children:

2997. ISABELLE WORKMAN born about 1820 in Belmont Co., Ohio; died 20 March 1931 in Poultney Twp., Belmont, Ohio.

2998. MILES WORKMAN born about 1823 in Belmont Co., Ohio; married JANE .....

2999. EMMA WORKMAN born about 1825 in Belmont Co., Ohio; married PHILLIP SCHRAMM and had children: Harvey or Darby Schramm; Milton Schramm who married Florence Hepburn and had a son Carl Schramm (who died 27 July 1961); Thomas Schramm; Wilma Schramm who married Mr. Schookey.

3000. JOSHUA WORKMAN born 1827 in Bellaire, Belmont, Ohio; died in 1850; married Miss BECK.

*3001. MALISSA WORKMAN born about 1828 in Bellaire, Belmont, Ohio; married JOSEPH WORKMAN[3014]. See his record.

3002. ISRAEL WORKMAN born about 1830 in Belmont Co., Ohio; married MARY JONES and had three daus: Mary Workman; Etta Workman; Lou Workman who died aged 6. The family lived in the old William Workman home.

3003. URIAH WORKMAN born about 1832 in Belmont Co., Ohio; died 23 March 1833 in Poultney Twp., Belmont, Ohio.

89. JOHN WORKMAN, son of William P. Workman[9] (Abraham[1]) and Phoebe Critchfield; born in 1766; died 18 April 1858 in Poultney Twp., Belmont, Ohio; married probably in Maryland to MARY (POLLY) MILLER (born about 1770 probably in Maryland; died in Mt. Zion, Belmont, Ohio) and had children:

3004. MILLIE WORKMAN born about 1790 in Maryland; died in 1791; her mother went to milk the cow and left Millie sitting on the floor. She rolled into the fireplace and burned.

*3005. REBECCA WORKMAN born about 1796 in Maryland.

3006. MARGARET (PEGGY) WORKMAN born about 1798; married MR. COLTER.

3007. DAVID WORKMAN born about 1800 in Poultney Twp., Belmont, Ohio; died about 1883; married Miss BROCK.

3008. MARY ANN WORKMAN born about 1805 in Mt. Zion, Belmont, Ohio; married in Campbellsport, Portage, Ohio, to JOHN HAWTHORNE (of Mt. Zion, Belmont, Ohio) and had children: Lutillie (a boy) Hawthorne; Randolph Hawthorne; Alta Hawthorne; Anna Hawthorne; Hannah Hawthorne; Mary Hawthorne; Samantha Hawthorne; Margaret Hawthorne; Jane Hawthorne Hawthorne and a twin girl; Emma Hawthorne.

3009. ISAAC WORKMAN born 9 Dec. 1809 in Poultney Twp., Ohio; died 19 Jan. 1886 in Campbellsport, Portage, Ohio.

3010. ELIZABETH (BETSY) WORKMAN born about 1815 in Mt. Zion, Ohio; died Sept. 1897 in Bellaire, Ohio.

3011. JOHN WORKMAN born about 1819 in Poultney Twp., Ohio; married SARAH ANN AMBLER (born 29 Aug. 1823 in Mead Twp., Belmont, Ohio; died in Weegee, Belmont, Ohio. No children.

3012. PRISCILLA WORKMAN born about 1820 in Poultney Twp., Belmont, Ohio; married NOBLE CONWAY of Belmont, Ohio, and had children: Benjamin Conway born about 1838 (killed in a coal mine); John Conway; Mary Ann Conway who died young in Belmont Co., Ohio.

3013. MARIAH WORKMAN born about 1823 in Poultney Twp., Ohio; married SAMUEL FISH and had three sons and one daughter.

*3014. JOSEPH WORKMAN born about 1826 in Poultney Twp., Ohio; died 6 Sept. 1883 in Bellaire, Belmont, Ohio.

*3015. SOLOMON WORKMAN born 9 Jan. 1827 in Poultney Twp., Ohio; died June 1912 in Mead Twp., Belmont, Ohio.

3005. REBECCA WORKMAN, dau of John Workman[89] (William P.[9] Abraham[1]) and Mary (Polly) Miller; born 1796 in Maryland; married JAMES VESSELLS (born about 1811 of Brooks Run, Belmont, Ohio) and had children:

*3016. MARGARET VESSELS born April 1831 in Brooks Run, Belmont, Ohio; died 29 June 1908 in Winding Hill, Belmont, Ohio; married ABRAHAM WORKMAN [3475]. See his record.

3017. WILLIAM (BILL) VESSELS born about 1833 in Belmont Co., Ohio.

3018. JOSEPH VESSELS born in Winding Hill, Belmont, Ohio.

3019. JOHN VESSELS born about 1837 in Belmont Co., Ohio; married TISH HOLLAND.

3020. SARAH VESSELS born about 1839 in Belmont Co., Ohio.

3021. ANN VESSELS born about 1841 in Winding Hill, Belmont, Ohio.

3022. ELIZABETH (LIB) VESSELS born about 1843 in Winding Hill, Ohio; married Mr. MORTON.

3023. MARIAH VESSELS born 10 May 1844 in Woodsfield, Belmont, Ohio; died 20 Jan. 1932; married BOB BROWN (born about 1842; son of David Brown of Ireland) and had children: Lil Brown born about 1864; Cora Brown born about 1866 and worked at the Hub store in Wheeling, W. Virginia.

3009. ISAAC WORKMAN, son of John Workman[89] (William P.[9] Abraham[1]) and Mary (Polly) Miller; born 9 Dec. 1809 in Poultney Twp., Belmont, Ohio; died 19 Jan. 1886 in Campbellsport, Portage, Ohio; married CATHERINE ELIZABETH McGREW (born 4 Feb. 1815 of Belmont Co., Ohio; died 19 Aug. 1882 in Campbellsport, Portage, Ohio) and had children:

*3024. JOHN ALEXANDER WORKMAN born 20 Oct. 1834 in Belmont or Monroe Co., Ohio; died 16 Aug. 1906 in Rootstown Twp., Portage, Ohio.

*3025. SOLOMON WORKMAN who married SUSANNAH RICHARDSON.

*3026. ARCHIBALD WORKMAN born about 1846.

*3027. FINLEY WORKMAN of Newcastle, Coshocton, Ohio; died about 1897.

3028. DAVID WORKMAN born in Monroe Co., Ohio; went to Iowa when young and married Miss HUNTER.

3029. SALLIE WORKMAN who married GEORGE KEIFER and had one child that died young.

3030. ELIZABETH (SIS) WORKMAN who married WILLIAM GRIFFETH.

3031. MILLIE ANN WORKMAN who married WILLIAM GADD and had children: Giles Gadd; Charles Gadd; Hudson Gadd; William Gadd; Ellen Wendon Gadd; Lora Wendon Gadd.

3032. JANNIS WORKMAN born 19 Oct. 1857 in Monroe Co., Ohio; died 16 Feb. 1916; married MARION WILCOX.

3022. JOHN ALEXANDER WORKMAN, son of Isaac Workman[3009] (John[89] William P.[9] Abraham[1]) and Catherine McGrew; born 20 Oct. 1834 in Belmont or Monroe Co., Ohio; died 16 Aug. 1906 in Rootstown Twp., Portage, Ohio; married 30 Nov. 1854 to MARY WINLAND (born 21 Jan. 1839; died 6 Jan. 1907 in Atwater Twp., Portage, Ohio; dau of Jacob Winland and Elizabeth .....) Their children were:

*3033. ISAAC J. WORKMAN born 11 Oct. 1855 in West Virginia; died 14 Aug. 1912 in Campbellsport, Portage, Ohio.

*3034. ELIZABETH WORKMAN born 27 May 1857 in Woodsfield, Monroe, Ohio; died 24 July 1921 in Jacksonburg, Wetzel, W. Va.

*3035. MILLY CATHERINE WORKMAN born 9 June 1859 in Woodsfield, Monroe, Ohio; died 11 Nov. 1929 in Ravenna, Portage, Ohio.

3036. JACOB FINLEY WORKMAN born 27 July 1861 in Woodsfield, Ohio; died 28 Nov. 1862.

*3037. SUSANNAH WORKMAN born 6 May 1863 in Woodsfield, Ohio; died 5 June 1928 in Randolph, Portage, Ohio.

*3038. JOHN CALVIN WORKMAN born 9 Sept. 1865 in Woodsfield, Ohio; died 2 June 1929 in Barberton, Summit, Ohio.

*3039. MARY M. WORKMAN born 24 Aug. 1867 in Woodsfield, Ohio; died 7 Oct. 1924 in Mannington, West Virginia.

*3040. DAVID STANTON WORKMAN born 18 Sept. 1869 in Woodsfield, Ohio; died 16 June 1929 in Barberton, Summit, Ohio.

3041. JAMES BURTON WORKMAN born 16 Jan. 1872 in Woodsfield, Ohio; married 16 Nov. 1891 in Bellaire, Ohio, to LOLA GIFFIN (born 27 Jan. 1869-71 in Bellaire, Belmont, Ohio; dau of William H. Giffin and Sarah Griffeth) and had children born in Bellaire, Ohio: Neva Ardelia Workman born 19 June 1893; Mary Edith Workman born 9 Nov. 1894.

3042. ARCHIBALD ELSWORTH WORKMAN born 7 Aug. 1874 in Woodsfield, Monroe, Ohio; died 4 Feb. 1921;married 1 April 1902 in Bellaire, Ohio, to FLORENCE HETBURN SHRAMN (born 1 April 1875 in Bellaire, Ohio; dau of Richard Hetburn) and had children: Dora Marie Workman born 25 Oct. 1903 in Bellaire and married 28 July 1923 to Lawrence Murphy; Russel Emlen Workman born 23 April 1907 in Bellaire, Ohio.

*3043. HAVILA ARDELLA WORKMAN born 26 March 1877 in Woodsfield, Ohio.

*3044. CAMPSY JANE WORKMAN born 23 May 1880 in Woodsfield, Monroe, Ohio.

*3045. SARAH MARGARET WORKMAN born 6 Feb. 1883 in Bellaire, Ohio.

The information on this family was submitted by Mrs. Carrie Hughes of Kent, Ohio. The following story was written by her daughter, Evelyn Hughes Whyte, great-granddaughter of John Alexander Workman:

John A. Workman and Mary Winland were united in marriage by Rev. Henry Lyons on 30 Nov. 1854, at the home of the bride's parents in Monroe County, Ohio. Susannah and John Truax witnessed

the ceremony. They set up housekeeping in that vicinity. During the first years of their married life they lived in Monroe and Belmont Counties, Ohio, and Wetzel County, West Virginia, where John A. worked at his trade of boot and shoemaker.

Their life together was characteristic of the Workman household that followed them. They started with very little worldly goods, had a big family of children, but their life was filled with a great deal of fun. All of this family loved chidren, especially John Calvin. He could quiet a child whether sick or in a temper when no one else could do anything with it. This pair had 13 children. You see, he almost had to be a shoemaker and his wife a good cook and seamstress to get along in this world.

None of these children received more than a common school education, going to work at various trades just as soon as they were old enough.

Mary Winland Workman was of very stocky build, and many of her descendants to the third and fourth generation have a striking resemblance to her; some of the women seem almost square. The men resemble John A., tall and slender.

All of the children married quite young, especially the girls. The youngest married at the age of 14. All were married in the Ohio River Valley district and went to housekeeping there. Some of the boys went to work in the coal mines, some followed the carpenter's trade and some followed the foot-steps of their father—shoemaking. The girls were very good cooks, fine seamstresses and they all love flowers.

Jacob Finley died of croup when 16 months old. Mary M. suffered an attack of infantile paralysis when two years old and went on crutches the rest of her life.

3033. ISAAC J. WORKMAN, son of John Alexander Workman[3022] (Isaac[3009] John[89] William P.[9] Abraham[1]) and Mary Winland; born 11 Oct. 1855 in Belmont Co., Ohio; died 14 Aug. 1912 in Campbellsport, Portage, Ohio; married 21 Sept. 1875 to LUCINDA H. ANGUS (who died 24 April 1885 in Wetzel Co., West Virginia) and had children:

3046. EVAN MARTEN WORKMAN born 4 July 1876; died 9 May 1880.

*3047. MARY BELLE WORKMAN born 5 April 1878.

3048. SARAH ANN ELIZABETH WORKMAN born 11 Dec. 1879; died 10 Nov. 1882.

3049. LILLIE MAY WORKMAN born 27 Feb. 1882; married 24 Nov. 1909 to EDWIN C. HECKMAN (of Ravenna, Ohio; son of Charles Heckman) and had children: Vivian Guende Heckman born 15 June 1913; Margaret Jane Heckman born 27 June 1919 in Ravenna, Ohio.

3050. SUSAN EMMA WORKMAN born 27 Sept. 1884; married 18 Aug. 1907 to FRANK P. CUNNINGHAM (born 15 June 1885 in Piney Fork, Wetzel, W. Va) and had children born in Ravenna, Portage, Ohio: Mildred Virginia Cunningham born 24 April 1908 and married Roland Eatinger; Maxine Bernell Cunningham born 19 Sept. 1909; Warner Eugene Cunningham born 10 July 1911; Elva Belle Cunningham born 10 Dec. 1913; Dorothy Elene Cunningham born 19 June 1921; Doris Eileene Cunningham born Dec. 1923; Elmore Cunningham.

Isaac J. Workman married (2) PERIE I. KOCHER (born 6 Dec.

1862 in Belmont Co., Ohio; died Feb. 1947 in Ravenna, Ohio; dau of Alexander Kocher of Switzerland and Hulda Blair). To them were born:

*3051. CARRIE ALICE WORKMAN born 11 June 1888 in Vincen, Wetzel, West Virginia.

3052. JAMES THOMAS WORKMAN born 6 Nov.1890 in Vincen, Wetzel, W. Va; married 31 Aug. 1921 in Ravenna, Ohio, to VILA ETHEL PINNEY (born 9 Sept. 1899 in Wayland, Portage, Ohio; dau of Ovid L. Pinney and Jennie Malissa Patterson) and had children born in Campbellsport, Portage, Ohio: Clara Marie Workman born 24 April 1924; Eugene Thomas Workman born 15 March 1926.

3053. JOHN ALEXANDER WORKMAN born 11 Oct. 1893 in Vincen, W. Va.; unmarried.

3054. LAWRENCE HARVY WORKMAN born 31 Dec. 1897 in Vincen, W. Va; married 1 Jan. 1921 to MAY RICHARDS (of Wayland, Portage, Ohio; dau of Richard Richards and Hannah .....) and had children born in Campbellsport, Ohio: Grace Elenore Workman born 18 May 1921; Richard Lawrence Workman born 1 Aug. 1923; Eileen May Workman born 30 March 1925; Ruth Irene Workman born in 1927.

3055. AMOS TOLVERT WORKMAN born 23 March 1902 in Vincen, W. Va; married 13 March 1926 to RUTH SNYDER (of Windham, Portage, Ohio; dau of Earl Snyder).

3056. EMRA EUGENE WORKMAN born 11 March 1905 in Rootstown, Portage, Ohio; married 5 Sept. 1942 to MABEL WORKMAN (of Wetzel Co., W. Va; dau of Frank Workman) and had children: Mary Elizabeth Workman born 22 Jan. 1944; Dave Robert Workman born 26 Nov. 1947.

3047. MARY BELLE WORKMAN, dau of Isaac J. Workman[3033] (John[3022] Isaac[3009] John[89] William P.[9] Abraham[1]) and Lucinda H. Angus; born 5 April 1878; married 23 Aug. 1899 to J. WILLIAM KING (born 17 Sept. 1868 in Reader, Wetzel, W. Va; son of William Joseph King and Rebecca Asher) and had children:

3057. NEOMA CLOSS KING born 23 June 1900 in Vincen, Wetzel, W. Va; married 5 Sept. 1925 to STEPHEN SOLOMON.

3058. ORVAN PAUL KING born 2 May 1902 in Vincen, W. Va; married 23 May 1925 to CAROLYN SAPP (who died in Ravenna, Ohio, 25 Nov. 1930; dau of Allie Sapp and Rose Luli) and had children: Rosemary Theresa King born 28 Feb. 1926, died in 1930; William King; Lola May King.

3059. LILLIAN EMMA CAROLINE KING born 20 Nov. 1904 in Ravenna, Ohio; married VERNON BENSON of Mississippi, and had children born in Ravenna, Ohio: Howard Lewis Benson born 13 June 1928; —

3060. INEZ RUTH KING born 30 June 1908 in Ravenna, Ohio.

3061. EZRA ASHUR KING born 3 July 1911 in Ravenna, Ohio.

3062. ARZE WORKMAN KING born 3 July 1911 in Ravenna, Ohio.

3063. LAWRENCE WILLIAM KING born 2 Oct. 1917.

3051. CARRIE ALICE WORKMAN, dau of Isaac J. Workman[3033] (John A.[3022] Isaac [3009] John[89] William P.[9] Abraham[1]) and Lucinda H. Angus; born 11 June 1888 in Vincen, Wetzel, W. Virginia; living in Mansfield, Ohio, in 1955; married 9 Sept. 1908 in Ravenna, Ohio, to HERMAN HAZELETTE HUGHES (born 18 April 1885 in Camp-

bellsport, Portage, Ohio; son of Lewis Evan Hughes and Florence Garrison) and had children:

3064. EVELYN CHARLOTTA HUGHES born 7 Sept. 1909 in Charlestown Twp., Portage, Ohio; married 23 Feb. 1929 to BLAIR ALEXANDER WHYTE (born 24 Dec. 1907 in Doylestown, Wayne, Ohio; son of Alexander Blair Whyte and Albena Hoerner) and had a dau Carolyn Jane White born 7 June 1933 in Ravenna, Portage, Ohio.

3065. HULDAH MARGARET HUGHES born 17 Feb. 1913 in Charlestown Twp., Ohio.

3034. ELIZABETH WORKMAN, dau of John Alexander Workman[3022] (Isaac[3099] John[89] William P.[9] Abraham[1]) and Mary Winland; born 27 May 1857 in Woodsfield, Monroe, Ohio; died 24 July 1921 in Jacksonburg, Wetzel, W. Virginia; married 2 April 1875 to WILLIAM P. MORRIS (who died at Wallace, Harrison Co., W. Va.) and had children:

3066. STEPHEN D. MORRIS born 14 Dec. 1876 near Smithfield, Wetzel, W. Va; died 2 July 1921 in Clarksburg, Harrison, W. Va; married CLARA PHILLIPS (who died in 1899 in Smithfield, Wetzel, W. Va.) They had no children. He married (2) ALICE SHREVES who died soon at Clarksburg, Harrison, W. Va. Stephen married (3) DAISY HAYS and had children: Paul William Morris; Virginia Estelline Morris; and Joseph Bruce Morris.

3067. JAMES G. MORRIS born near Smithfield, W. Va; married (1) AMANDA AMOS and had a son: Archibald Morris; married (2) OLIVE MILLER who died without issue; married (3) ADDIE McHENRY and had children: William Parker Morris; Hupp C. Morris; James Morris; Richard Morris; Harvy Morris; Max Morris; and Eugene Morris.

3068. MALISSA MORRIS born about 1880 near Smithfield, Wetzel, W. Va; married JOHN M. HART and had children: William Anthony Hart; Jason Cyrus Hart; John Morris Hart; Robert Lee Hart; Lyle Bruce Hart; Kathryn Louise Hart; and James Cochran Hart.

*3069. MOLLIE MORRIS born 23 Sept. 1882 in Jacksonburg, Wetzel, W. Virginia.

3070. JOHN MORRIS born about 1884 near Smithfield, W. Va; married VERLETTA ODELL and had children: Thelma Morris; William Morris; Calvin Morris; Janette Morris; Maybelle Morris; and Mary Morris.

3071. CLARA MORRIS born 8 June 1886 in Smithfield, W. Va; married FINLEY CARPENTER and had children: Robert Carpenter; Ruth Carpenter; Elizabeth Carpenter; Mary Carpenter; and Fern Carpenter.

3072. THOMAS MORRIS born near Smithfield, W. Va; married ETTA HART and had a dau: Emma Loyce Morris.

3073. FANNY MORRIS born in Smithfield, W. Va; married JASPER STARKEY and had children: Madeline Starkey; Grace Starkey; Louise Starkey; and Vera Starkey.

3074. HULDA MORRIS (twin to Fanny) born in Smithfield, W. Va; married PATRICK HAYS and had children: Arthur Hays; Wilma Hays; Thomas Hays; Dorothy Hays; and Earnest Hays.

3069. MOLLIE MORRIS, dau of William P. Morris and Elizabeth Workman[3034] (John A.[3022] Isaac[3009] John[89] William P.[9] Abraham[1]); born 23 Sept. 1882 in Jacksonburg, Wetzel, W. Va.; married 8 April 1902 in New Martinsville, Wetzel, W. Va., to WILLIAM AMOS

(born 8 April 1882 in Little Creek, Wetzel, W. Va; son of John Amos and Julia Ann Davis) and had children:

3075. BEATRICE AMOS born 24 Feb. 1904 in Maxburg, Wetzel, W. Va; married 2 July 1920 in Oakland, Garrett, Maryland, to RAY BATES (born 20 Jan. 1898 in Broad Run, W. Va; son of Henry Bates) and had children: Clara Bates born 12 Feb. 1922 in Smithfield, W. Va; Olive Bates born 21 Oct. 1923 in Smithfield, W. Va; William Bates born 10 April 1928 in Zeisting, Harrison, W. Va; and Nola Mae Bates born 12 Aug. 1931 in Folsom, Wetzel, W. Va.

3076. STEPHEN EARL AMOS born 18 March 1905 in Maxburg, W. Va; married 11 June 1930 in Mannington, W. Va., to DOROTHY EDNA HOOD (born 22 Dec. 1905 in Folsom, W. Va; dau of Freeman Hood and Edna Robey) and had children: Stephen Mark Amos born 30 March 1931 in Pittsburgh, Pa; David Earl Amos born 20 Jan. 1933 in Folsom, W. Va.

3077. LILLIAN AMOS born 20 Sept. 1906 in Maxburg, W. Va; died there 3 Oct. 1908.

3078. WILLIAM FINLEY AMOS born 18 Nov. 1907 in Maxburg, W. Va; married 21 Dec. 1929 in Smithfield, W. Va. to LORNA ELLEN COUSINS born 7 May 1907 in Smithfield, W. Va; dau of Ray E. Cousins and Lottie Ensminger) and had a son: Ronald Brooks Amos born 26 Sept. 1930 in Smithfield, W. Va.

3079. VAUGHN AMOS born 13 March 1911 in Smithfield, W. Va.

3080. EDWARD AMOS born 8 Feb. 1913 in Pinchton, Kanawah, W. Va.

3081. EUGENE AMOS born 1 Jan. 1914 in Smithfield, W. Va.

3082. ROBERT AMOS born 9 Feb. 1915 in Smithfield, W. Va.

3083. HARKER AMOS born 6 Dec. 1917 in Smithfield, W. Va.

3084. JAMES AMOS born 15 Dec. 1919 in Smithfield, W. Va.

3085. CHARLES AMOS born 6 Nov. 1922 in Smithfield, W. Va.

3086. NELMA AMOS born 10 Jan. 1924 in Smithfield, W. Va.

3087. VANCE AMOS born and died 7 July 1927 in Smithfield, W. Va.

3088. MARY AMOS born and died 7 July 1927 in Smithfield, W. Va.

3089. RALPH AMOS born 20 May 1909 in Maxburg, Wetzel, W. Va; married 16 Sept. 1928 in Smithfield, W. Va., to LEANDA BOWERS (born 10 Sept. 1908 in Smithfield, W. Va; dau of Lawrence Bowers and Sabrina Headley) and had a son: Donley Ralph Amos born 10 Nov. 1930 in Smithfield, W. Va.

3035. MILLY CATHERINE WORKMAN, dau of John A. Workman[3022] (Isaac[3009] John[89] William P.[9] Abraham[1]) and Mary Winland; born 9 June 1859 in Woodsfield, Monroe, Ohio; died 11 Nov. 1929 in Ravenna, Portage, Ohio; married 28 March 1876 in Woodsfield, Ohio, to TIMOTHY PITTMAN (born 1850 in Woodsfield, Ohio; died 1 Nov. 1930 in Ravenna, Ohio) and had children:

3090. JOHN WILLIAM PITTMAN born 17 Dec. 1876 near New Martinsville, Wetzel, W. Va; married 6 Dec. 1904 to CARRIE ASHUR and had children: Vinetta Gertrude Pittman born 7 Sept. 1905 in Ravenna, Ohio; Kenneth Alonzo Pittman born 13 Jan. 1909 in Gridley, Butte, California; Arthur Timothy Pittman born 15 June 1911 in Gridley, California.

3091. MARY HANNAH PITTMAN born 1 Dec. 1878 near New Martinsville, W. Va; died 7 May 1909 in Waverly, Wood, W. Va; married ALBERT ANDERSON and had children: Walter Anderson and Grace Anderson born in Waverly, W. Va.

3092. MINERVA JANE PITTMAN born 25 April 1880; died 24 Nov. 1929 in Sacramento, California; married WILLIAM WYMAN and had children: Wilbert Wyman born in Woodsfield, Ohio; James Clifford Wyman born 8 July 1903 in Jacksonburg, W. Va; Ralph Wayne Wyman born 1906 in Jacksonburg, W. Va., and died 22 Nov. 1912; Howard Webster Wyman born 29 May 1909 in California.

Minerva Jane Pittman married (2) JOSEPH B. HULSE in Gridley, Butte, California, and had a son: Timothy Jesse Hulse born in 1915 in Gridley, California.

3093. THOMAS JEFFERSON PITTMAN born 3 Feb. 1884 near New Martinsville, W. Va; married 20 April 1908 to MARIAN MUIRHEAD of Atwater, Portage, Ohio, and had children: Esther May Pittman born 29 Aug. 1909 in Atwater, Ohio; Thelma Elizabeth Pittman born 14 Dec. 1911 in Atwater, Ohio; Florence Janette Pittman born 23 May 1916 in Atwater, Ohio; Delbert Muirhead Pittman born 21 May 1919 in Gridley, Butte, California.

3094. EMMA ANN PITTMAN born 17 May 1887 near New Martinsville, W. Va; married ROY PAHN and had children: Charles A. Pahn born 17 Feb. 1904 and died 20 Feb. 1904; Harold Bentley Pahn born 5 June 1905 in Ravenna, Ohio.

Emma and Roy divorced and she married (2) JOHN PITTMAN.

3095. ARA ELIZABETH PITTMAN born 6 May 1890 near New Martinsville, W. Va; married 7 May 1907 to HARRY MANSFIELD and had children: Stanley Edgar Mansfield born 3 March 1909; Maynard Harrison Mansfield born 9 Feb. 1919.

3037. SUSANNAH WORKMAN, dau of John Alexander Workman[3022] (Isaac[3009] John[89] William P.[9] Abraham[1]) and Mary Winland; born 6 May 1863 in Woodsfield, Ohio; died 5 June 1928 in Randolph, Portage, Ohio; married 20 June 1885 in Woodsfield, Monroe, Ohio, to WILLIAM CALDWELL (born 25 July 1860 near Woodsfield, Ohio) and had children:

3096. CHARLES ORA CALDWELL born 13 April 1886 in Woodsfield, Ohio; married 24 March 1908 to ELLEN MUIRHEAD of Atwater, Portage, Ohio, and had children: Gladys Marie Caldwell born 22 Feb. 1909 and died 8 June 1912 in Atwater, Ohio; Charles William Caldwell born 22 Oct. 1916 near Ravenna, Ohio.

3097. MARY EMMA CALDWELL born 13 July 1887 near New Martinsville, W. Va; married 13 Nov. 1909 to RALPH CRIST of Ravenna, Ohio, and had children: Veronica Marie Crist born 14 May 1915 in Ravenna, Ohio; Doris Elizabeth Crist born 3 Feb. 1917; William Crist born Jan. 1923 in Ravenna, Ohio.

3098. DESSIE JANE CALDWELL born 10 May 1889 near New Martinsville, W. Va; died 26 Dec. 1907.

3099. PERIE DALE CALDWELL born 26 Nov. 1892 near New Martinsville, W. Va; married 26 Jan. 1919 to WALTER LONG.

3038. JOHN CALVIN WORKMAN, son of John Alexander Workman[3022] (Isaac[3009] John[89] William P.[9] Abraham[1]) and Mary Winland; born 9 Sept. 1865 near Woodsfield, Monroe, Ohio; died 2 June 1929 in Barberton, Summit, Ohio; married 7 Feb. 1889 to LILLIAN

MAHAFFY (of Bellaire, Belmont, Ohio; dau of William Henry Mahaffy and Mary Rudolph Emerson) and had children:

3100. ISAAC WILLIAM WORKMAN born 8 May 1889 near Conway, Tyler, W. Virginia; died 14 Sept. 1889.

3101. CLARENCE RAYMOND WORKMAN born 13 Dec. 1890 in Tyler Co., W. Virginia; married 26 July 1911 in Summit Co., Ohio, to HATTIE GARRETT (of Wetzel Co., W. Va; dau of Charles Garrett and Miss Linda Garrett) and had children born in Barberton, Summit, Ohio: Acel Malcolm Workman born 10 April 1912; Kelsie Raymond Workman born 30 Nov. 1913.

After a divorce, Isaac married (2) MABEL .....

3102. DAVID ARCHIBALD WORKMAN born 24 April 1893 in Tyler Co., W. Va; married 28 Sept. 1921 to MAUD MAY HAYS (born 15 Dec. 1892 in Vowinckle, Clarion, Pa; dau of William Hays).

3103. LENA MURL WORKMAN born 13 Oct. 1895 in Tyler Co., W. Va; married ARTHUR PATTERSON (of Bellaire, Belmont, Ohio; son of Frank Patterson) and had a son: Nelson Patterson born 16 Aug. 1917 in Bellaire, Ohio.

3104. JOHN MALCOLM WORKMAN born 21 Dec. 1897 in Smithfield, W. Va; died 21 Oct. 1916.

3105. THOMAS HOWARD WORKMAN born 1 May 1900 near Conoway, Tyler, W. Va; married 3 March 1927 in Ravenna, Ohio, to LUCILLE BATCH (dau of John Batch and Effie .....).

3106. CHARLES LOREN WORKMAN born 15 Nov. 1904 near Conoway, Tyler, W. Va; married 6 Nov. 1926 at Ravenna, Ohio, to MILDRED DELIA BATCH (born 26 Nov. 1904 near Charleston, Portage, Ohio; dau of John Batch and Effie .....) and had a son: John Loren Workman born 14 March 1929 in Ravenna, Ohio.

3107. REA PEARL WORKMAN born 18 April 1907 near Conoway, Tyler, W. Va; married 6 April 1926 at Barberton, Ohio, to ORVAL GARLOCK (born 24 Sept. 1908 in Indianapolis, Ind; son of Fred Garlock).

3039. MARY M. WORKMAN, dau of John Alexander Workman[3022] (Isaac[3009] John[89] William P.[9] Abraham[1]) and Mary Winland; born 24 Aug. 1867 in Woodsfield, Monroe, Ohio; died 7 Oct. 1924 in Mannington, W. Va; married 29 Dec. 1889 in Smithfield, W. Va., to WILLIAM J. LAUDENSLAGER and had children:

3108. ARDELIA CATHERINE LAUDENSLAGER born 20 Oct. 1890 near Reader, Wetzel, W. Va; married 4 Dec. 1916 in Mannington, Marion, W. Va., to JOHN IRA JOLLIFFE (born 10 Feb. 1891 in Silver Hill, Wetzel, W. Va; son of Elmer Jolliffe and Eshter Belle Simmons) and had children: Mary Deloise Jolliffe born 25 Aug. 1917 in Cameron, Marshall, W. Va; Marguerite Isabell Jolliffe born 14 Aug. 1919 in Mannington, W. Va; Nellie Ileen Jolliffe born 29 July 1921 in Mannington, W. Va; daughter born July 1926; Delberta Rae Jolliffe born 25 July 1927 in Mannington, W. Va.

3109. FRIEND CLARENCE LAUDENSLAGER born 14 Nov. 1891 near Reader, W. Va; married 22 Oct. 1916 in Mannington, W. Va., to GRACE TOOTHMAN (dau of Teeter Toothman of Mannington, W. Va) and had children: Twila Elizabeth Laudenslager born 7 Aug. 1917 and Mary Louise Laudenslager born 4 Sept. 1919 in Mannington, W. Va.

3110. WILLIAM PARKER LAUDENSLAGER born 27 Jan. 1893 in Bellaire, Belmont, Ohio; married RUTH STOREY. No children.

3111. CORNELIUS LAUDENSLAGER born 7 Dec. 1894 and died 3 Sept. 1895 in Smithfield, W. Va.

3112. STEENROD LAUDENSLAGER born 20 Feb. 1896 and died 9 July 1896 in Smithfield, W. Va.

3113. JOHN HERBERT LAUDENSLAGER born 25 June 1897 in Smithfield, W. Va; married 14 May 1921 to MURL CULP (who died about 1924 in Morgantown, Morgan, W. Va.)

3114. LAURA BELLE LAUDENSLAGER born 3 Dec. 1898 in Jacksonburg, Wetzel, W. Va; married 26 June 1920 in Fairmont, Marion, W. Va., to JOHN RAY FLETCHER (born 20 April 1893 in Farmington, Marion, W. Va; son of William A. Fletcher and Alice Hughes) and had children: Julian Ray Fletcher born 5 June 1922 in Fairmont, W. Va; James Lee Fletcher born 7 Aug. 1926 in Barberton, Summit, Ohio.

3115. GEORGE FITCHER LAUDENSLAGER born 26 April 1901 in Smithfield, W. Va; married LILLIAN SHIPP.

3116. ELVA ELIZABETH LAUDENSLAGER born 28 June 1903 in Smithfield, W. Va; married 27 April 1920 to ALBERT E. DAVIS of Mannington, W. Va., and had children: Bertis Earl Davis born 10 May 1921 and William Davis born May 1922 in Mannington, W. Va.

3117. JAMES LAUDENSLAGER born 18 Oct. 1905 in Jacksonburg, Wetzel, W. Va. and died there in 1906.

3118. DELBERT ARCHIBALD LAUDENSLAGER born 14 Dec. 1906 in Jacksonburg, W. Va; married ISABELLE BALLENTINE (of Canadian and Irish descent) and had a child: Patricia Delores Ballentine.

3040. DAVID STANTON WORKMAN, son of John Alexander Workman[3022] (Isaac[3009] John[89] William P.[9] Abraham[1]) and Mary Winland; born 18 Sept. 1869 near Woodsfield, Monroe, Ohio; married 15 April 1891 at St. Clairsville, Monroe, Ohio, to SARAH CATHERINE GOLDSBOROUGH (born 3 Jan. 1875 in Monroe Co., Ohio; dau of Emanuel Goldsborough and Hannah Cornelius Newton) and had children:

3119. BESSIE VIOLA WORKMAN born 8 March 1892 in Bridgeport, Belmont, Ohio; married 19 Sept. 1911 in Wheeling, Ohio, W. Va., to WILLIAM EARL MATHEWS (born 19 Aug. 1888 in Fairmont, Marion, W. Va; died 1 May 1913 in Fairmont,W. Va; son of James William Mathews and Anna Maud Sutton) and had children: Mildred Marie Mathews born and died 8 July 1912 in Fairmont, W. Va; David Earl Mathews born 16 Sept. 1913 in Fairmont and died 18 Aug. 1914 in Dillies, Marion, W. Va.

Bessie married (2) 19 Sept. 1914 to DEMPSY D. GIFFIN (born 3 Nov. 1876 in Bellaire, Belmont, Ohio; son of William H. Giffin and Sarah Catherine Griffeth) and had children: Louise Stoner Giffin (adopted) born 6 June 1915 in Akron, Summit, Ohio, died 8 July 1921 in Barberton, Ohio; Dorothy Catherine Giffin born 4 Aug. 1925 and died 2 Oct. 1925 in Barberton, Ohio.

3120. CHESTER EMANUEL WORKMAN born 3 March 1894 in Bridgeport, Ohio; married 4 March 1915 in Wheeling, W. Va., to FREDA WARD (born 17 Dec. 1905 in Keys, Ohio; dau of Emery Ward and Martha Baker) and had a dau: Alma Fay Workman born 30 Jan. 1916 in Bellaire, Ohio.

Chester married (2) MAY BOND (born 17 Dec. 1901 near Fort Worth, Tarrant, Texas; dau of John Bond and Dolly Chester) and had children: David Emanuel Workman born 16 Sept. 1922 and died 3 Sept. 1923 in Bellaire, Ohio; Leslie Everett Workman born 11 Sept .1924 in Bellaire,

Ohio; Edith Pearl Workman born 6 Aug. 1926 in Barberton, Ohio; Martha May Workman born 19 Nov. 1927 in Barberton, Ohio.

3121. WILLIAM ALLEN WORKMAN born 27 March 1896 near St. Clairsville, Belmont, Ohio; married in Oct. 1918 in Coblenz, Germany, to BERTHA FLAMMERSFIELD and had children: Willian Emanuel Workman born March 1920 in Coblenz, Germany; Nicholas Workman born 15 March 1921 and died 10 Oct. 1921 in Coblenz, Germany. Bertha refused to migrate to the United States so William finally left her and later married (2) in May 1922, to NELLIE MOSSER (born 27 Dec. 1902 in McMachan, Marshal, W. Va; dau of Mr. Mosser and Myrtle Dudley) and had a son: Charles Allen Workman born 17 Jan. 1923 in McMachan, Ohio, W. Virginia.

3122. ADDIE LEONA WORKMAN born 9 Aug. 1898 in Smithfield ,W. Va; died 20 Dec. 1911 in Bellaire, Belmont, Ohio.

3123. MABEL BLANCH WORKMAN born 29 Nov. 1900 in Neffs, Belmont, Ohio; married 16 Aug. 1916 to RICHARD McCOY (born June 1898 in Woodsfield, Monroe, Ohio; son of Harvey McCoy and Elizabeth Malott) and had children born in Neffs, Belmont, Ohio: Robert Glen McCoy born 8 Nov. 1917; Charles David McCoy born 25 May 1919; Sarah Elizabeth McCoy born 30 Jan. 1921; Mildred Deloris McCoy born 6 Oct. 1922; Richard McCoy born 13 Feb. 1924; Clarence Vernon McCoy born 11 Sept. 1926; James William McCoy born 7 Aug. 1928.

3124. LESLIE GURSTELLA WORKMAN born 20 Oct. 1902 in Neffs, Ohio; married 27 Sept. 1924 to HAZEL SUCHEY (born 25 July 1909; dau of John Suchey and Wilhelmina Flagkr) and had a dau: Evelyn Jeannette Workman born 19 Sept. 1925 in Bridgeport, Ohio.

3125. JACOB CLIFFORD WORKMAN born 3 March 1905 in Neffs, Ohio; married 21 Aug. 1926 in Akron, Ohio, to RUTH VIOLA BEVINGTON (dau of Del Bevington and Alice Gottwalt) and had children born in Barberton, Ohio: Alice Ruth Workman born 22 March 1927; Clifford Leroy Workman born 4 Jan. 1929; Donna May Workman born 25 Nov. 1930.

3126. GOLDIE PEARL WORKMAN born 4 Aug. 1907 in Neffs, Ohio; married 11 May 1923 to HOMER LEE BOND (born 6 April 1905 in Fort Worth, Tarrant, Texas; died 29 Oct. 1930 in McCallister, Oklahoma; son of John Bond) and had children: Leslie Bond born 14 July 1923 in Blaine, Belmont, Ohio; Bulah Viola Bond born 3 June 1924 in Barberton, Ohio; Melvin Richard Bond born 25 Dec. 1926 in McCallister, Okla; William Eugene Bond born 1 Feb. 1930 in McCallister, Okla.

3127. NORMAN ELSWORTH WORKMAN born 13 March 1910 in Bellaire, Ohio.

3128. FOREST MURWOOD WORKMAN born 6 Dec. 1912 in Bellaire, Ohio.

3129. MELVA ORVILLE WORKMAN born 20 June 1915 in Bellaire, Ohio.

3130. CLARENCE VERNON WORKMAN born and died 17 May 1917 in Bellaire, Ohio.

3131. DAVID PAUL WORKMAN born 12 Jan. 1919; died 8 Feb. 1919 in Bellaire, Ohio.

3132. EVELYN JEANETTE WORKMAN born 21 March 1920 in Bellaire, Ohio.

3133. CORNELL HAMILTON WORKMAN born 5 Feb. 1923 in Bellaire, Ohio.

3043. HAVILA ARDELIA WORKMAN, dau of John Alexander Workman[3022] (Isaac[3009] John[89] William P.[9] Abraham[1]) and Mary Winland; born 26 March 1877 in Woodsfield, Ohio; married 14 Sept. 1896 to JAMES MORRIS (son of Cornelius Morris and Susanna .....of Smithfield, W. Va.) and had children born near Mannington, W. Virginia:

3134. LOREN B. MORRIS born 20 July 1897; married 19 April 1919 in Akron, Summit, Ohio, to ORPHA MURPHY. No children.

3135. BLANCHE MORRIS born 18 Dec. 1898; married 2 Aug. 1919 to EARL HENDERSON.

3136. EDWARD MORRIS born 5 May 1900; died 29 Dec. 1904.

3137. HARRY C. MORRIS born 7 Feb. 1902; married 8 Nov. 1924 to PEARL FISHER (born 22 June 1925 in Mt. Savage, Allegany, Md; dau of John William Fisher and Mary Ann Higler) and had children: Lillian Loree Morris born 2 Oct. 1925 in Barberton, Ohio; Loren Brenton Morris born 5 Feb. 1929 in Barberton, Ohio.

3138. ALLINE MORRIS born 13 Dec. 1905 in Clarksburg, W. Va; married 30 July 1924 to CHARLES GATTIE in Akron, Ohio.

Havila divorced James Morris and married (2) SAMUEL HUBBS (born about 1877 in New Jersey; died 5 June 1927 in Barberton, Ohio). Havila married (3) in Cleveland, Ohio, to PAUL WUNSCH.

3044. CAMPSY JANE WORKMAN, dau of John Alexander Workman[3022] (Isaac[3009] John[89] William P.[9] Abraham[1]) and Mary Winland; born 23 May 1880 in Woodsfield, Monroe, Ohio; married 18 May 1898 to THOMAS CONKEY and had children:

3139. ALFRED MEEKS CONKEY born 12 Feb. 1899 in Graysville, Huntington, Pa; married 15 Dec. 1920 to WILDA CLUTTER and had children: Elizabeth Jane Conkey born 20 April 1921; Thomas Conkey born 19 Aug. 1922.

3140. GLENN ROY CONKEY born 24 Sept. 1900 in Graysville, Pa; married 11 March 1921 to BESSIE JONES and had children: Charles Roy Conkey born 27 May 1922; Wayne Edward Conkey born 8 Aug. 1925.

3141. EDITHE LILLIAN CONKEY born 22 Aug. 1902 in Graysville, Pa.

3142. FLOYD HARVY CONKEY born 5 July 1904 in Graysville, Pa.

3143. EARL JOHN CONKEY born 22 Feb. 1908 in Harveys Greene, Pa.

3144. KARL JAMES CONKEY (twin) born 22 Feb. 1908.

3145. BELVA JANE CONKEY born 31 July 1912 in Harveys Greene, Pa.

3146. PAUL WORKMAN CONKEY born 11 Jan. 1917 in Harveys Greene, Pa.

3147. MARGARET RUTH CONKEY born 6 April 1923 in Harveys Greene, Pa.

3045. SARAH MARGARET WORKMAN, dau of John Alexander Workman[3022] (Isaac[3009] John[89] William P.[9] Abraham[1]) and Mary Winland; born 6 Feb. 1883 in Bellaire, Belmont, Ohio; married 17 Sept. 1897 in Oakland, Garrett, Maryland, to HOWARD McELROY (born 20 June 1877 in Morgantown, Morgan, W. Va; son of Thomas

McElroy and Elizabeth Powl; worked as janitor of school in Edgewood Park, Barberton, Ohio) and had children:

3148. IDA LEONA McELROY born 7 Sept. 1898 in Smithfield, W. Va; married 2 June 1920 to ROBERT STARN (born 27 Jan. 1896 in Fairmont, Marion, W. Va.) and had children: Lovanna Rosalie Starn born 4 May 1921 in Barberton, Ohio; Charles Howard (Jack) Starn born 6 June 1923 in Fairmont, Marion, W. Va.

3149. CECIL BURDETTE McELROY born 8 Oct. 1900 in Mannington, Marion, W. Va; married 2 Nov. 1922 to VIOLET POWERS.

3150. CLYDE OWEN McELROY born 31 Jan. 1903 in Fairview, Marion, W. Va; married (1) 16 Jan. 1923 to THELMA GIFFIN and had children: Martha Louise McElroy born 3 April 1924 and died 13 April 1924; Clyde Eugene McElroy born 22 Oct. 1925 in Barberton, Ohio.

Clyde married (2) ELSIE BIDLE (dau of James Bidle) and had a son: James Dale McElroy born 16 Sept. 1928, died 18 May 1931 in Barberton, Ohio.

3151. ALICE REBECCA McELROY born 2 Feb. 1905 in Ravenna, Portage, Ohio; married 30 April 1926 at Barberton, Ohio, to VIRGIL BYERS.

3152. DANIEL GLEN McELROY born 22 Jan. 1911 in Fairmont, W. Va.

3153. ERMA GERMAINE McELROY born 14 Jan. 1917 in Fairmont, W. Va.

3025. SOLOMON WORKMAN, son of Isaac Workman[3009] (John[89] William P.[9] Abraham[1]) and Catherine Elizabeth McGrew; born about 1836; married SUSANNAH RICHARDSON and had children:

*3154. MARTHA DELL WORKMAN born 17 March 1864 in Marietta, Washington, Ohio; died 1 May 1928 in Norwalk, Huron, Ohio.

3155. CATHERINE (KATIE) WORKMAN born about 1866; married LEANDER GADD and had three children who lived in Zanesville, Ohio.

*3156. DAVID FRANKLIN WORKMAN born 10 July 1867 in Monroe Co., Ohio.

3157. JOSEPH WILLIAM WORKMAN who married JENNIE MILBOURN.

3158. LENORA JANE WORKMAN who married WILSON FURBEE.

3159. FLORENCE WORKMAN who married SAMUEL COX and lived in New Martinsville, W. Va.

3160. ISAAC WORKMAN who married DORA DICK.

3161. FINLEY WORKMAN who lived in Akron, Ohio.

3162. THURMAN WORKMAN who was born about 1879 in Monroe Co., Ohio; died age 14.

3154. MARTHA DELL WORKMAN, dau of Solomon Workman[3025] (Isaac[3009] John[89] William P.[9] Abraham[1]) and Susannah Richardson; born 17 March 1864 in Marietta, Washington, Ohio; died 1 May 1928 in Norwalk, Huron, Ohio; married 8 Feb. 1883 at Far, Wetzel, W. Va., to WILFORD MASON GARRETT (born 18 Aug. 1859 near New Martinsville, W. Va; son of James M. Garrett and Hannah McMahon) and had children:

3163. JAMES S. GARRETT born 31 Dec. 1883 in New Martinsville, W. Va; married OLLIE FLORENCE ROBERTS.

3164. STELLA U. GARRETT born 15 Nov. 1885 in Far, W. Va; married HERB NASH.

3165. JOHN M. GARRETT born 18 July 1888 in New Martinsville, W. Va; married 21 May 1890 to CARRIE ANGUS ROBERTS.

3166. ETHEL L. GARRETT born 28 Sept. 1890 in Far, W. Va; married CHARLES BRAMER.

3167. MINNIE B. GARRETT born 28 July 1892 in Marion, W. Va; married CLAUDE FARRELL.

3168. SUSIE F. GARRETT born 12 Feb. 1895 in Marion, W. Va; married FORREST FIELDS.

3169. THURMAN C. GARRETT born 28 Nov. 1897 in Marion, W. Va; married LAVELLA MITCHELL.

3170. THEODORE G. GARRETT born 3 May 1900 in Marion, W. Va; married WINNA SELLERS.

3171. CLYDE F. GARRETT born 13 Oct. 1903 in New Martinsville, W. Va; married FLORENCE SEETON.

3156. DAVID FRANKLIN WORKMAN, son of Solomon Workman[3025] (Isaac[3009] John[89] William P.[9] Abraham[1]) and Susannah Richardson; born 10 July 1867 in Monroe Co., Ohio; married ROSELLA MINOR (born about 1869; died in Ravenna, Portage, Ohio; dau of Rolley Minor and Mary Wright) and had children:

3172. SOLOMON WORKMAN born 17 Dec. 1891 near New Martinsville, W. Va; married VIOLA ILER (born 22 Nov. 1893 in Massillon, Stark, Ohio; dau of John Iler and Lelilah Ann Yeager) and had children: Harold Leslie Workman born 29 March 1914; Gerald Dale Workman born 22 Aug. 1917 in Akron, Summit, Ohio.

3173. ULYSSES GRANT WORKMAN born 22 Feb. 1896 near New Martinsville, W. Va died in a sanitarium in 1913 in Ravenna, Ohio, of tuberculosis.

3174. ONA CLARINDA WORKMAN who married Lewis B. Bolton and lived in Akron, Ohio.

3175. ANNA WORKMAN who married PETER DOMAS and lived in Minneapolis, Minn.

David Franklin Workman married (2) MARY MARGARET CHRISTY (born 18 Nov. 1869 near Graysville, Monroe, Ohio; dau of Emanuel Christy and Urana Winland).

3026. ARCHIBALD WORKMAN, son of Isaac Workman[3009] (John[89] William P.[9] Abraham[1]) and Catherine Elizabeth McGrew; born about 1846 in Monroe Co., Ohio; married ELLEN HUFFMAN (dau of Berry Huffman) and had children:

*3176. MARTIN ENOCH WORKMAN born 2 June 1866 in Munroe Co., Ohio; died 24 Dec. 1907.

3177. NANNIE WORKMAN who died young.

3178. MARIE WORKMAN who died young.

Archibald Workman married (2) URANA (URENIA) WINLAND and had children born near Woodsfield, Monroe, Ohio:

3179. DAVID WORKMAN who died in March 1893.

3180. JOHN WORKMAN born 16 July 1874; married 16 Jan. 1897 in Woodsfield, Ohio, to ANNA KAYLOR (born 4 Dec. 1874 in Woodsfield,

Ohio; dau of Joseph Kaylor and Mary Mercer) and had children born in Belmont Co., Ohio: Silva Workman born 19 Nov. 1901 and married 14 April 1921 to Charles Heath; Joseph Workman born 19 Feb. 1902; Lawrence Workman born 29 June 1917.

3181. CHARLES WORKMAN who died Nov. 1930; married CORA JEFFERS.

3182. CORNELIUS B. WORKMAN.

3183. ALBERT H. WORKMAN born 14 June 1885; married 14 June 1910 to LIZZIE JEFFERS (born 1 June 1890 in Woodsfield, Ohio; dau of Thomas Jeffers and Rachel Uppole) and had a son: Wilbur Workman born 25 Dec. 1911 in Woodsfield, Monroe, Ohio.

3184. FRANCES WORKMAN born 6 May 1889; married 3 Oct. 1913 in Ravenna, Portage, Ohio, to EVERETT EIKLEBERRY (born 30 June 1891 in Monroe Co., Ohio; son of Harvey Eikleberry and Alice Aigan) and had children born in Ravenna, Ohio: Thelma Pearl Eikleberry born 19 Aug. 1914; Dorotha Leota Eikleberry born 13 July 1916; Gladis Marie Eikleberry born 15 March 1919; Roy Francis Eikleberry born 5 Aug. 1921.

3176. MARTIN ENOCH WORKMAN, son of Archibald Workman[3026] (Isaac[3009] John[89] William P.[9] Abraham[1]) and Ellen Huffman: born 2 June 1866 in Monroe Co., Ohio; died 24 Dec. 1907; married JOSEPHINE ANGUS (born 2 Feb. 1867; died 4 Sept. 1909) and had children:

3185. MARY ELLEN WORKMAN born in Monroe Co., Ohio; married SAMUEL CLIFFORD.

*3186. WILLIAM ARCHIBALD WORKMAN born 14 Dec. 1886 in Monroe Co., Ohio.

3187. JAMES ROY WORKMAN born 1 Dec. 1889 in Monroe Co., Ohio; married 16 Oct. 1919 in Akron, Summit, Ohio, to ETHEL ROBBINS (born 5 Aug. 1890 in Bell Co., Ky; dau of James Robbins and Lodena Eads) and had children: Elsie May Workman born 15 May 1920; Pearl Orpha Workman born 10 Feb. 1922 in Akron, Ohio.

3188. EDITH JANE WORKMAN born 21 March 1893 in Belmont Co., Ohio; married HARVEY CURRENT (divorced later) and had a son: Roy Current. Edith Jane Workman married (2) DENVER FISHER and (3) RICHARD (DICK) BROWN.

3189. LOIS B. (LIZA) WORKMAN born 27 March 1897 in Belmont Co., Ohio; married LOREN B. STAATS (a travelling evangelist for the Pentecostal Church).

3190. BLANCH WORKMAN born in Belmont Co., Ohio; married JOSEPH ADAMS and had children: Joseph Adams; Anna Jane Adams; Arthur Adams; Loren Devere Adams.

3186. WILLIAM ARCHIBALD WORKMAN, son of Martin Enoch Workman[3176] (Archibald[3026] Isaac[3009] John[89] William P.[9] Abraham[1]) and Josephine Angus; born 14 Dec. 1886 in Monroe Co., Ohio; married BESSIE MARIE BUSH (born 7 Jan. 1887) and had children:

3191. GEORGE DEVERE WORKMAN born 19 April 1909; died 31 March 1913 in West Salem, Wayne, Ohio.

3192. ROY DELBERT WORKMAN born 17 June 1912 in Ohio.

3193. WILLIAM LESTER WORKMAN born 7 July 1914.

3194. DELORES MAY WORKMAN born 7 Feb. 1917.

3195. SARAH ELIZABETH WORKMAN born 9 Mar. 1919.

3196. MARTIN OSCAR WORKMAN born 27 June 1922.

3197. NOEL EMERSON WORKMAN born 26 June 1925.

3198. ROSELLA ALVERDA WORKMAN born 6 July 1927.

3027. FINLEY WORKMAN, son of Isaac Workman[3009] (John[89] William P.[9] Abraham[1]) and Catherine Elizabeth McGrew; born near Newcastle, Coshocton, Ohio; was a blacksmith; died about 1897 in Langs or Newcastle, Ohio; married ELIZABETH (LIBBY) SHREVES (born in Antioch, Monroe, Ohio; died about 1898 in Langs or Newcastle, Ohio; dau of James Shreves) and had children born in Langs, Monroe, Ohio:

3199. WILLIAM ALFRED WORKMAN born 2 Feb. 1864-5.

3200. ARCH FRANKLIN WORKMAN born 29 Nov. 1867; married SARAH LOUELLA McFARLAND (born 30 Jan. 1873) near Langs, Monroe, Ohio; dau of Thomas McFarland and Sarah Sykes) and had children: Vernon Paul Workman born 12 May 1893 in Jerusalem, Monroe, Ohio, and died 12 July 1901; Mary Freda Workman born 3 March 1895 in Jerusalem, Ohio; Opal Workman born 17 May 1902 in Langs, Ohio, and married 16 June 1921 to Russell Early; Mabel Workman born 25 Sept. 1904 at Langs, Ohio, and married William Shively.

3201. FOREST MAYWOOD WORKMAN born 3 May 1870.

3202. FLORABELL WORKMAN born 21 Nov. 1872.

3203. MARION WORKMAN born 1879 and died 1880.

3204. CLARENCE OSCAR WORKMAN born 29 Nov. 1881.

3205. JOHN AMOS WORKMAN born 25 Aug. 1884.

3206. ELLA MAY WORKMAN born 25 Sept. 1886.

3010. ELIZABETH WORKMAN, dau of John Workman[89] (William P.[9] Abraham[1]) and Mary (Polly) Miller; born about 1815 in Mt. Zion, Belmont, Ohio; died Sept. 1897 in Bellaire, Belmont, Ohio; married JOHN McMILLAN, Jr. (born 1813 in York Co., Pa; died 19 Aug. 1892 in Marshall Co., W. Va; buried at Rockhill; son of John McMillan and Mary Euwing whose father was a Methodist minister and fought in the Revolution for 7 years.) Their children were:

3207. ARMINTA McMILLAN born 12 Jan. 1848 in Mt. Zion, Belmont, Ohio; died 5 Dec. 1882 in Glenco, Belmont, Ohio; married SOLOMON HELMS (born 17 Oct. 1853 of Bealsville Belmont, Ohio; died 25 July 1934; son of Isaiah Helms) and had twins: Arminta Helms born 1 Dec. 1882, died 30 Sept. 1961; and John Franklin Helms born 1 Dec. 1882 in Glenco, Ohio. John Franklin Helms married Clara Unruh (born 1 May 1892 in Hillsboro, Kansas; dau of George Unruh of Kiev, Russia). No children of this union.

3208. MARIAH McMILLAN born 1 Aug. 1849 in Bowman Ridge, Marshall, W. Va; married GEORGE McCORKLE and had a son: Marshall Grey McCorkle.

*3209. ALTA McMILLAN born 29 April 1851 in Bowman Ridge, Marshall, W. Va.

3210. JOHN McMILLAN born 12 Sept. 1854 in Bowman Ridge, W. Va; married ADDIE DUNLAP (born 1852 in Marshall Co., W. Va.) No children. John married (2) LAURA BRYSON and had children: Joseph McMillan; Ethel McMillan; Mary McMillan.

3211. GEORGE McMILLAN born 19 Oct. 1856 in Bowman Ridge, W. Va; died unmarried.

*3212. MARY ANN McMILLAN born 19 Feb. 1859 in Bowman Ridge, W. Va.

3213. SOLOMON McMILLAN born 19 Oct. 1863 in Bowman Ridge, W. Va; married PAULINE FISHER and had children: Robert McMillan; John McMillan; Bill McMillan; Richard McMillan; Clara McMillan who graduated from Morgantown College and taught school before marrying Mr. Copely; Pauline McMillan who graduated from Morgantown College and taught high school in West Virginia.

3209. ALTA McMILLAN, dau of Elizabeth Workman[3010] (John[89] William P.[9] Abraham[1]) and John McMillan, Jr.; born 29 April 1851 in Bowman Ridge, Marshall, W. Va.; married in West Alexander, Pa., to ISRAEL DAY (who died near Powhatan, West Virginia; son of Stephen Day and Eliza McConnell) and had children born near Powhatan, W. Va:

3214. ETHEL DAY who married PINKNEY MERCER and had children born in Moundsville, Marshall, W. Va: Zelma Mercer; Sam Mercer; John Mercer; Floyd Mercer; Mary Mercer; Ralph Mercer.

3215. CORA DAY who did not marry.

3212. MARY ANN McMILLAN, dau of Elizabeth Workman[3010] (John[89] William P.[9] Abraham[1]) and John McMillan, Jr; born 19 Feb. 1859 in Bowman Ridge, Marshall, W. Va; married 11 Jan. 1883 in Moundsville, Marshall, W. Va., to WILLIAM HENRY CAMPBELL (born March 1854; died in Bellaire, Belmont, Ohio; son of Mr. Campbell and Miss Cutshaw) and had children:

3216. CLYDE CAMPBELL (twin) born 13 Aug. 1886 in Bellaire, Belmont, Ohio; died 13 June 1887.

3217. NELLIE CAMPBELL (twin) born 13 Aug. 1886; taught school 1911-17; married 30 Oct. 1917 in Bellaire, Ohio, to WALTER McCROBA (born 12 Jan. 1893 in Barnesville, Belmont, Ohio; son of Charles McCroba and Ella Burton; personnel manager of Wheeling Steel Corp.) and had children: Carol Jean McCroba born 7 Nov. 1920 in Bellaire, Ohio; Walter Henry McCroba born 10 July 1926 in Bellaire, Ohio.

3218. PAUL RAYMOND CAMPBELL born 23 Dec. 1888 in Bellaire, Ohio; was a die maker in Wheeling Steel Corp; unmarried.

3014. JOSEPH WORKMAN, son of John Workman[89] (William P.[9] Abraham[1]) and Mary (Polly) Miller; born about 1826 in Bellaire, Belmont, Ohio; died 6 Sept. 1883 in Bellaire, Ohio; married MALISSA WORKMAN[3001] (born 1827 in Bellaire, Belmont, Ohio; died about 1889; dau of Joshua Workman[86] and Elizabeth Harvey) and had children:

3219. ELIZABETH WORKMAN born 4 June 1818 in Bellaire, Ohio; died adult unmarried.

3220. LAVINA WORKMAN born about 1820 in Bellaire, Ohio; married ROBERT DRUGAN and had nine or ten children all of whom died young except for two sons: Charles Drugan and John Drugan. They worked on the railroad as did their father. Charles' train hit and killed his brother John. Robert Drugan was also killed on the railroad about the same place that John met his death.

3221. RHODA WORKMAN born about 1824 in Bellaire, Ohio; died Oct. 1835.

3222. NARCISSUS (SIS) WORKMAN born 1 April 1851 in Bellaire, Ohio; died 8 Dec. 1921 in Neffs, Belmont, Ohio; married (1) JOHN FELY. After his death she married (2) JACK CAPLINGER (who died before 1921). Narcissus and her first husband are buried in the High Ridge Cemetery, Belmont, Ohio.

*3223. JOSHUA WORKMAN born 4 June 1848 in Bellaire, Belmont, Ohio; died 29 Nov. 1924.

3223. JOSHUA WORKMAN, son of Joseph Workman[3014] (John[89] William P.[9] Abraham[1]) and Malissa Workman[3001]; born 4 June 1848 in Bellaire, Belmont, Ohio; died 29 Nov. 1924 in Shadyside, Belmont, Ohio; married 12 March 1874 in Bellaire, Ohio, to MARGARET JANE CUNNINGHAM (born 26 July 1841 in Woodsfield, Monroe, Ohio; died 20 April 1915 in Bellaire, Ohio; dau of William Cunningham and Jemima Nesbit) and had children:

*3224. WILLIAM THOMAS WORKMAN born 1 July 1875 near Fairfield, Jefferson, Iowa.

3225. MABEL WORKMAN born 24 Jan. 1877 in Jefferson Co., Iowa; died 1949; married 18 April 1922 in Bellaire, Ohio; son of James Hill who came from England).

*3226. CHARLES WALKER WORKMAN born 17 Oct. 1879 in Jefferson Co., Iowa; died 1949.

*3227. JEMIMA MARY WORKMAN born 24 Sept. 1881 in Bellaire, Ohio.

3228. ANNIE MYRTLE WORKMAN born 18 Aug. 1883 in Bellaire, Ohio; unmarried.

Soon after their marriage, Joshua and Margaret went to Fairfield, Jefferson, Iowa, to make their home. When their oldest child was five years old they moved back to Belmont County, having decided that Ohio was where they wanted to live and die.

3224. WILLIAM THOMAS WORKMAN, son of Joshua Workman[3223] (Joseph [3014] John[89] William P.[9] Abraham[1]) and Margaret Jane Cunningham; born 1 July 1875 near Fairfield, Jefferson, Iowa; married ADDIE WILLIAMS (dau of Charles S. Williams and Martha Boston) and had children:

3229. MARTHA MARGARET WORKMAN born 13 April 1905 in Bellaire, Belmont, Ohio; gained her common school education in Bellaire and graduated from Muskingum College in New Concord, Ohio, in 1928 taking a degree in Education, majoring in art and music. She taught as art and music supervisor in the Glenco public school in 1926-7. Held the same position at Bridgeport, Ohio, in 1928 and in Chillicothe 1929-30 where she met and married, 11 June 1931, WALTER ARTHUR EDWARDS (born 25 June 1900 in Columbus, Franklin, Ohio; son of W. Grant Edwards and Emma Arthur). At the Workman reunion in St. Clairsville in 1940 they had their dau, Ruth Evelyn Edwards who was born 26 Sept. 1938 in Steubenville, Jefferson, Ohio.

3230. MABEL EVELYN WORKMAN born 15 May 1907 in Washington, Pa; graduated from common and high schools in Bellaire, Ohio; graduated from Muskingum College at New Concord, Ohio, in 1930 taking a degree in education, majoring in art. She was art supervisor in the public schools in Willard, Ohio.

3231. WILLIAM JOSEPH WORKMAN born 28 Aug. 1909 in Bellaire, Ohio; graduated in 1929 in electrical engineering at the Linsley Institute, Wheeling, W. Va; married 27 April 1931 to EVELYN SANDERSON (born 27 July 1910 in Wheeling, W. Va; dau of Edward Sanderson and Jewel Anderson) and had children: William Edward Workman born 1 Aug. 1932; Carol Jean Workman born 2 July 1936 in Wheeling, W. Va.

3232. CHARLES DAVID WORKMAN born 26 May 1912 in Bellaire, Ohio; married 22 June 1938 in Kansas City, Clay, Mo., to VIOLA MARIE PFEIFFER (born 1 Jan. 1917 in Kansas City, Mo; dau of Nicholas Frank Pfeiffer and Ida May Kender) and had children: Paula Marie Workman and Patricia Ann Workman.

Charles David Workman attended Ohio State University at Columbus, Ohio, in 1931-3 majoring in music. He played the trumpet and novelty instruments and did a great deal of public entertaining. In 1938 he obtained a license for water purification and worked at that profession.

William Thomas Workman attended the public schools in Bellaire, Ohio. His first job was an engineer of the Bellaire waterworks. In 1906 he took a position with the Imperial Glass Co.; in 1907 he was with the Washington Electric and Power Co., at Washington, Pa. After one year he returned to the Imperial Glass Co., where he stayed for six years. In 1913 he again went to work for the Bellaire Waterworks where he stayed until 1917. At that time he was made supervisor of the waterworks at Woodsfield, Ohio. He obtained an engineer's license in 1904 and became professor of English literature in 1936. In religion the family belonged to the Methodist church. Politically they favor the Republicans but may be called a cross between the two parties.

3226. CHARLES WALKER WORKMAN, son of Joshua Workman[3223] (Joseph[3014] John[89] William P.[9] Abraham[1]) and Margaret Jane Cunningham; born 17 Oct. 1879 in Jefferson Co., Iowa; died in 1949; lived on a farm owned by the Walker family. They liked him so well that they requested that he adopt the name Walker for his middle name in their honor. He was a conductor on the Pennsylvania railroad in 1901. In 1902 he was conductor on the Baltimore and Ohio, then took a position with the Carnegie Steel Company until 1905 when he returned to the Pennsylvania Railroad as conductor to make that his life's work. He married 20 Feb. 1908 in Bellaire, Ohio, to FLOSSIE STOBBS (born 9 Dec. 1880 in Sheffield, Yorks, England; dau of William Stobbs and Betsey Catt) and had children born in Bellaire, Ohio:

3233. JOSEPHINE ELIZABETH WORKMAN born 29 April 1909; graduated from high school at Bellaire, Ohio, in 1926; married 18 Sept. 1926 in Wellsburg, Brooke, W. Va., to KENNETH TIMBERLAKE (born 23 Dec. 1904 in Bellaire, Ohio; son of John Timberlake and Martha Hastings; he was a mill worker in the tin mill at Weirton, W. Va.) and had children: Chatt Timberlake born 3 July 1927 in Bellaire, Ohio; Goldie LeAnn Timberlake born 22 May 1929 in Shadyside, Ohio; Kendra Jo Timberlake born 24 April 1939 in Weirton, W. Va.

3234. GARTH STOBBS WORKMAN born 14 Aug. 1811; graduated from Ohio State University in civil engineering. During Gov. Davey's administration he was employed by the state at Hicksville, Ohio, waterworks. Later he went with a construction firm. He married DOROTHY SMITH (born 25 Nov. 1911 in Bridgeport, Belmont, Ohio).

3235. WILLARD CUNNINGHAM WORKMAN born 8 Dec. 1913; graduated from Ohio State University in dental surgery in 1938. He then set up an office in Bellaire. He married 26 Aug. 1938 in Wheeling, W. Va., to LOIS WRIGHT (born 4 May 1914 in Neffs, Ohio; dau of Samuel L. Wright and Emma Kocher.)

3236. WILLIAM WORKMAN born and died 21 March 1918.

3227. JEMIMA MARY WORKMAN, dau of Joshua Workman[3223] (Joseph[3014] John[89] William P.[9] Abraham[1]) and Margaret Jane Cunningham; born 24 Sept. 1881 in Bellaire, Ohio; married WILLIAM EDWARD LEASURE (of Bellaire, Belmont, Ohio; son of Alfred Leasure) and had children:

3237. HELEN LOIS LEASURE born 8 Oct. 1907 in Bellaire, Ohio; married 23 Nov. 1926 in Shadyside, Ohio, to FOREST ALVIN BURKE (born 24 Aug. 1903 in Spencer, Rome, W. Va; son of Lemuel Judson Burke and Rosa Parsons) and had a son: Keith Elton Burke born 9 Nov. 1907.

3238. ALFRED JOSHUA LEASURE born 28 July 1909 in Bellaire, Ohio; married ZELBA LEASURE (dau of Clyde Leasure) and had a dau: Judith Ann Leasure born 16 June 1939 in Bellaire, Ohio.

3239. MARJORIE LEASURE born 24 Jan. 1912 in Bellaire, Ohio; died infant.

3240. RICHARD CUNNINGHAM LEASURE born and died 1 Dec. 1913 in Shadyside, Ohio.

3241. ELIZABETH LEOTA LEASURE born Feb. 1914 in Bellaire, Ohio; married Aug. 1934 in Wellsburg, W. Va., to NEWEL LOVEJOY (of Benwood, W. Va.) and had children: Elizabeth Jane (Betty) Lovejoy born 3 April 1935 in Bellaire, Ohio; Robert Newell Lovejoy born 21 Jan. 1936 in Dillis, Ohio.

3242. ALICE MYRTLE LEASURE born 17 Feb. 1915 in Bellaire, Ohio; married DENNIS GOOSE (born in 1912).

3243. SARAH MABEL LEASURE born 21 Nov. 1918; married Aug. 1937 to WILLIS BICKERTON.

3244. ROBERT LEASURE born 4 Dec. 1920.

3015. SOLOMON WORKMAN, son of John Workman[89] (William P.[9] Abraham[1]) and Mary (Polly) Miller; born 9 Jan. 1827 in Belmont Co., Ohio; died June 1912 in Mead Twp., Belmont, Ohio; married in 1849 in Mead Twp., Ohio, to DORCAS ELIZABETH AMBLER (born 7 Nov. 1830 in Mead Twp., Ohio; died 10 Nov. 1898 in Mead Twp., Ohio; dau of Samuel Ambler and Isabell Smith) and had children born at Weegee Hill, Mead Twp., Belmont, Ohio:

3245. MARY BELL WORKMAN born 1850; married WILLIAM BECHTELL.

*3246. SAMUEL PATTERSON WORKMAN born 27 April 1853.

3247. JOHN A. WORKMAN born 26 June 1855; died 15 June 1933 at Winding Hill, Belmont, Ohio; married 2 March 1882 in Bellaire, Ohio, to MARGARET ANNA LONG[3494] (born 23 Oct. 1857 in York Twp., Belmont, Ohio; dau of Jacob Long and Margaret K. Workman[3478]) and had a son: Walter Workman born 23 May 1884 in Mead Twp., Belmont, Ohio. Walter married Evelyn Yoho (born 9 Nov. 1893 in Poultney Twp., Belmont, Ohio; dau of James B. Yoho and Sarah Garloch) and had children

born in Mead Twp., Ohio: Anna Virginia Workman born 14 Jan. 1915; Margaret Lucille Workman born 16 Jan. 1917; and two others.

3248. BRUCE D. WORKMAN born 30 April 1857; died Nov. 1938 in Mead Twp., Ohio; married (1) ALICE HICKMAN (born about 1859 in Monroe Co., Ohio; died 1 March 1906 in Mead Twp., Ohio). Bruce married (2) 27 Dec. 1908 to GERTRUDE BEICHAEL (born 7 Feb. 1862 in Mead Twp., Ohio; dau of Christopher Beichael and Veronica Homan). There were no children from either marriage.

*3249. FINLEY JEFFERSON WORKMAN born 2 April 1859; died 1954 aged 94.

3250. NORMANDA WORKMAN born about 1861; died Feb. 1907; married FRANK C. DUNWAY and had a dau: Dorcas Dunway of Bellaire, Ohio. Dorcas worked for some time in the alteration department of Herzburg store, Bellaire, Ohio.

3251. HENRY MILLER WORKMAN born 15 June 1864; died 1933 in Mead Twp., Ohio; married 17 Nov. 1898 in Bellaire, Belmont, Ohio, to SARAH LOUISE GRAY (born 11 Feb. 1861 near Graysville, Monroe, Ohio; dau of Merriman Gray and Martha M. Westbrook). This couple adopted Alfred Gray Workman (who was born 12 Dec. 1909 in Bellaire, Ohio). In 1939 Alfred was in the process of having his name changed back to Gray. Henry Miller Workman worked at the waterworks in Shadyside for a long time. After he contracted cancer most of his savings were used in the expense of his long illness. The adopted son inherited some lots and other valuables.

3252. ANDREW F. WORKMAN born about 1866; married KATHERINE JONES.

3253. CALVIN A. WORKMAN born 19 Sept. 1868; died in 1941, unmarried.

3254. CHARLES WORKMAN born 6 Sept. 1870; married 7 Oct. 1902 in Monroe Co., Ohio, to MARY J. McFARLAND (born 13 Oct. 1862 in Round Bottom, Monroe, Ohio; dau of George L. McFarland and Katharine McEntire).

3255. WILLIAM THOMAS WORKMAN born 19 Dec. 1873; married 26 June 1901 in Shadyside, Belmont, Ohio, to ALLIE CROW (born 26 Feb. 1877 in Bellaire, Ohio; dau of William Crow and Caroline Russel) and had children born in Martinsferry, Belmont, Ohio: Lyle M. Workman born 22 Feb. 1904; Norman R. Workman born 22 Oct. 1906; Edith Beryl Workman born 8 Oct. 1908; Paul Keith Workman born 14 Nov. 1909; Lynn Malcolm Workman born 2 Aug. 1919.

William Thomas Workman was superintendent of the waterworks at Shadyside for many years.

3246. SAMUEL PATTERSON WORKMAN, son of Solomon Workman[3015] (John[89] William P.[9] Abraham[1]) and Dorcas E. Ambler; born 27 April 1853 in Mead Twp., Belmont, Ohio; died in Shadyside, Ohio; married 18 Nov. 1875 in Moundsville, W. Va., to KATHARINE SCOTT (born 1 Jan. 1850 in Iowa; died in Shadyside, Belmont, Ohio; dau of Alexander Scott and Ellym Willson) and had children born in Mead Twp., Belmont, Ohio:

3256. SAMUEL F. WORKMAN born 13 Aug. 1876; died 1959; married 14 Feb. 1911 in Waynesboro, Franklin, Pa., to ELIZABETH REYNALDS (born 22 Aug. 1887 in Waynesboro, Pa; dau of Benjamin Reynalds and Margaret Zellar) and had a dau: Margaret Reynalds Workman born 5 Oct. 1913 in Waynesboro, Pa.

3257. ISABELL WORKMAN born 9 Feb. 1878; married 16 Oct. 1901 in Mead Twp., to JOHN E. CHAMBERS (born 14 Aug. 1876 in Bellaire, Ohio; died 11 July 1905 in Bellaire, Ohio; son of William Chambers and Catherine Joice) and had a dau: Catherine Chambers born 3 March 1903 in Pittsburg, Allegany, Pa. Isabell married (2) MR. COOK.

3258. VIOLA O. WORKMAN born 15 Feb. 1880; married 18 July 1898 in Mead Twp., to CLARENCE F. CROW (of Bellaire, Ohio; son of William K. Crow and Carrie Russel) and had children born in Mead Twp., Ohio: Clarence Victor Crow born 7 Aug. 1899; Mildred Crow born 23 April 1906.

3259. ALEXANDER WORKMAN born 28 Sept. 1881; married 13 Sept. 1906 to OFEL OKEY.

3260. ELLEN REA WORKMAN born 18 April 1885; married 11 April 1907 in Belmont Co., Ohio, to ALFRED D. TOMLINSON (of Moundsville, Marshall, W. Va; son of James Tomlinson and Amanda Lillie) and had children born in Moundsville, W. Va: Amanda K. Tomlinson born Oct. 1908; Virginia Tomlinson born 1910 and died 14 Feb. 1917; James Samuel Tomlinson born Jan. 1914; Alexander Tomlinson born 30 Sept. 1917.

Ellen married (2) MR. TURNER.

3261. DORCAS WORKMAN born 26 June 1887; married Jan. 1913 to RAFEL OWENS.

3262. ELWOOD N. WORKMAN born 27 July 1889.

3263. JOHN CHESTER WORKMAN born 1 Feb. 1894.

3264. BESSIE WORKMAN born 17 Jan. 1897.

3249. FINLEY JEFFERSON WORKMAN, son of Solomon Workman[3015] (John[89] William P.[9] Abraham[1]) and Dorcas E. Ambler; born 2 April 1859 in Mead Twp., Belmont, Ohio; died 1954 aged 94 years; married MYRTILL H. DRUM (born 23 Dec. 1857 in Graysville, Monroe, Ohio; died 25/6 Dec. 1917 in Mead Twp., Ohio; dau of Jacob Drum and Ellen Willson) and had children born in Mead Twp., Belmont, Ohio:

3265. EVA DORCAS WORKMAN born 7 June 1886; married in 1916 to WILLIAM L. KOMER and had a son: Finley Komer born 28 Dec. 1917 in Shadyside Ohio.

3266. MARY SMITH WORKMAN born 20 March 1888; married in 1907 to LUTHER S. HALLET (born 22 June 1886; son of William Hallet) and had children born in Shadyside Belmont Ohio: Dwight L. Hallet born 24 Jan. 1908; Audrey M. Hallet born 19 March 1910.

3267. LEROY WORKMAN born 17 Jan. 1890.

3268. CHARLES WALDRO WORKMAN born 22 Dec. 1892; married 1917 in Shadyside, Belmont, Ohio, to ELIZABETH DAY (of Shadyside, Ohio; dau of Harry P. Day and Elizabeth Lashley) and had a son: Charles Waldro Workman, Jr. born 19 Oct. 1919 in Shadyside, Ohio.

3269. ELLEN HALL WORKMAN born 7 Jan. 1896.

3270. HENRY MILLER WORKMAN born 3 Aug. 1902; died 14 March 1903.

90. ABRAHAM WORKMAN, son of William P. Workman[9] (Abraham[1]) and Phoebe Critchfield; born 1780 in Pennsylvania or Maryland; died 18 Jan. 1859 in Neffs, Belmont, Ohio; married 24 Nov. 1807 to MARTHA SCOTT (born 1784 in Lancaster Co., Pa; died 23 April 1877 in Neffs, Belmont, Ohio; dau of Mathew Scott) and had children:

*3271. JAMES WORKMAN born 5 Jan. 1809 in Neffs, Ohio; died 30 Jan. 1875 near Powhatan, Belmont, Ohio.

*3272. WILLIAM WORKMAN born 29 April 1811 in Neffs, Ohio; died 31 Dec. 1892 in Mead Twp., Belmont, Ohio.

3273. JANE WORKMAN born 29 Aug. 1813 in Neffs, Ohio; died 8 April 1861; married 17 March 1836 to WILLIAM ALLEN (born 7 Aug. 1807; died 25 Dec. 1874 in High Ridge, near Neffs, Belmont, Ohio) and had children born in High Ridge near Neffs, Ohio: John Workman Allen born 2 Jan. 1837 and married 29 Nov. 1864 to Rofie L. Punnart; Martha Allen born 18 July 1838, died May 1866; James Allen born 18 Feb. 1841, married 25 Feb. 1864 to Isabell Johnson; Abram Workman Allen born 3 Dec. 1846, married 24 Nov. 1870 to Ella Campbell; Mary Jane Allen born 2 Aug. 1847, died 11 Jan. 1913 and married 15 May 1875 to James Dixon.

*3274. AMOS WORKMAN born 27 Dec. 1815 in Neffs, Ohio; died 2 Feb. 1903 in Poultney, Twp., Belmont, Ohio.

3275. MARTHA WORKMAN born 1 Nov. 1818 in Neffs, Ohio; married CONRAD NEFF and had a dau who married Robert McKelvy of Key, Ohio, and a son A. W. Neff of Noble, Oklahoma.

*3276. DAVID WORKMAN born 19 June 1821 in Neffs, Ohio.

3277. MARY WORKMAN born 21 Jan. 1824 in Neffs, Ohio; married PETER NEFF (born about 1822.)

3278. MOSES WORKMAN born 7 Aug. 1827 in Neffs, Ohio; died 3 Jan. 1914 in Neffs, Ohio; married 18 Nov. 1851 in Pleasant Hill, Belmont, Ohio, to JEANETTE GIFFEN (born 16 April 1828 in High Ridge, Ohio; died 17 Aug. 1916 in Neffs, Ohio; dau of Alexander Giffen and Mary Hinkle) and had children born in Neffs, Ohio: John Albert Workman born 8 Oct. 1857; Alexander Workman born 3 March 1860; Anna Alice Workman born 3 July 1867; Martha Workman born 22 Nov. 1855 and died 30 Aug. 1856; Mary Workman born 29 Jan. 1863 and died 8 Aug. 1863; Zenas Workman born 18 Aug. 1864 and died 2 Oct. 1866.

"Abraham Workman came to Ohio in 1798 and settled near Bellaire, Belmont, Ohio, on Rock Hill. A few years later he traded farms with James Kelsey, securing the land adjoining William Workman (his father). There Abraham lived and died and was buried.

"In November 1807 he married Martha Scott from Lancaster Co., Pa., and brought her here to his humble cabin home on the hill tops. About all the furniture he owned at that time was a bed, a bench, and a barrel of meat. He remarked that when he crossed the Ohio River all he possessed was an axe and a determination to blaze his way. To this union . . . eight children were born. All grew to manhood and womanhood, married and lived and died within a few miles of the old home with one exception.

"David, the sixth born, inherited his father's fondness for hunting. Upon him fell the spirit of adventure.

"Moses, the youngest of the flock married Jeanette Giffen. To this union came three boys and three girls. At this time (1920) only three are living; John Albert of 1222 Minnesota Ave., Portland, Oregon; Alexander and Anna at the old home where our parents and grandparents lived and died and were buried."

(This record was sent to Mrs. Chidester by Anna Workman, dau of Moses.)

3271. JAMES WORKMAN, son of Abraham Workman[90] (William P.[9] Abraham[1]) and Martha Scott; born 5 Jan. 1809 in Neffs, Belmont, Ohio; died 30 Jan. 1875 near Powhatan, Belmont, Ohio; married 22 Jan. 1835 in Belmont Co., Ohio, to KATHARINE BARNETT (born 16 May 1817 in Pennsylvania; died 12 Nov. 1908 in Powhatan, Belmont, Ohio; dau of David or John Barnett) and had children born in Glenco, Belmont, Ohio:

3279. DAVID BARNETT WORKMAN born 9 March 1836; died 12 Nov. 1897; married in York Twp., Belmont, Ohio, to PERMELIA DORSEY born 1831 in York Twp., died near Powhatan, Ohio; dau of Allen Dorsey and Susan Green) and had children: Ellen Workman; Otford D. Workman who never married; Frank E. Workman; Ida B. Workman who married Frank Wilkson; Charley Workman; James Workman; Katharine Workman. David B. Workman married (2) LYDIA DOTY and had children: Martha Workman; Anna Workman who married Mr. Rossity; William Workman; John Workman.

3280. MARTHA WORKMAN born 15 June 1837 in Glenco, Ohio; died 31 Oct. 1893; married in Powhatan, Ohio, to DERIAS DORSEY (of York Twp., Belmont, Ohio; son of Allen Dorsey and Susan Green) and had children: Clara Bell Dorsey who married Harry Caldwell; Florence L. Dorsey who married Dr. Korner; John Evert Dorsey who married Minerva Sparks; Arizona (Lizzie) Dorsey who lived in Woodsfield, Ohio, unmarried; Harry Dorsey and Allie Dorsey who both died about 3 years of age.

3281. JANE WORKMAN born 29 Dec. 1838; died 9 March 1897 in Pike Creek, Belmont, Ohio; married in Pleasant Hill, York Twp., Belmont, Ohio, to JOHN BRICE (of York Twp; died March 1896 in Pike Creek, Belmont, Ohio; son of John Brice and Nancy Blaney) and had children born in York Twp., Belmont, Ohio: William L. Brice who married Ada Carle; Ida F. Brice who married T. C. Hoover; Emma A. Brice who married Pro McEndry; Robert L. Brice who married Ella Clark; James B. Brice who married Clara Barret; Alvaretta Brice who married W. G. Maxwell; Katharine Brice who married George Morris; Bessie Brice who married Elmer Cammel (or Campbell).

3282. ABRAHAM D. WORKMAN born 29 Aug. 1840; married LOUISE HOWERTER, of Texas, and had a son Harry Howard Workman born 30 April 1884 in Marysville, Nodaway Co., Missouri.

Abraham attended theological seminary in Pittsburg, Pa., and became a Presbyterian minister.

3283. WILLIAM B. WORKMAN born 2 June 1842; died 26 Sept. 1918 near Bellaire, Ohio; married in York Twp., Ohio, to SUSAN DORSEY (born 29 June 1842 in Belmont Co., Ohio died 23 Dec. 1913 in Bellaire, Ohio; dau of Allen Dorsey and Susan Green) and had children born in Bellaire, Ohio: Charles B. Workman born 25 Jan. 1864, died 7 Oct. 1865; Florence B. Workman born 22 March 1866 and lived in Bellaire, Ohio; Minnie May Workman born 9 July 1868; Wynona Waconda (Winnie) Workman born 11 July 1871; Cora L. Workman born 13 March 1874; Anna H. Workman born 7 Dec. 1875; Lula L. Workman born 17 April 1878, died 1881; Edgar Dorsey Workman born 7 Jan. 1880; Lilla Workman born 19 April 1892 and died 1 Sept. 1915.

None of the children who grew to maturity ever married.

3284. MARY E. WORKMAN born 22 Sept. 1843; died Nov. 1919 in Shadyside, Belmont, Ohio; married FRANKLIN RICHESON or RICHARDSON (of Belmont Co., Ohio; son of Josiah Richeson and Fannie Stingrod) and had children: Netta Katharine Richeson who married A. R. Bennett,

Methodist minister of Benwood, W. Va; James Richeson; Amos Richeson who died young.

3285. SUSANNA W. WORKMAN born 22 Feb. 1845; died 19 Jan. 1934 in Bellaire, Ohio; married 20 Dec. 1856 in Powhatan, Belmont, Ohio, to FRANKLIN JEFFERSON SMITH (born 3 Aug. 1837 in Bethel, Belmont, Ohio; died 9 Sept. 1903 in Bellaire, Ohio; son of Jaspar Smith and Sally .....) and had children born in Mt. Zion, Belmont, Ohio: Jennie Belle Smith born 11 June 1865 (unmarried in 1927—she checked and corrected the records for the family); Harry Howard Smith born 16 Sept. 1867 and died 9 May 1869 in Bellaire, Ohio.

3286. MOSES WORKMAN born 2 Oct. 1846; died 1909 in Beaver Falls, Beaver Co., Pa; married in York Twp., Belmont, Ohio, to TELLE STINSTON (who died in Beaver Falls, Pa.) and had children: Olive Workman who married W. Holmes; Robert Workman who married Anne Ferris; Pearl Workman who married Will Smith; Madge Workman who died young.

3287. NORMANDA WORKMAN born 4 July 1848; died probably at Benwood, W. Va., unmarried.

*3288. AMOS T. WORKMAN born 18 Feb. 1850; living in Massillon, Ohio, in 1927.

3288. AMOS T. WORKMAN, son of James Workman[3271] (Abraham[90] William P.[9] Abraham[1]) and Katharine Barnett; born 18 Feb. 1850; married 19 April 1876 in Bellaire, Ohio, to CHARLOTTE LEWIS (born 1853 in Mead Twp., Belmont, Ohio; died May 1903 in Neffs, Ohio; dau of John Lewis and Nancy Beach) and had children born in Businessburg, Belmont, Ohio:

3289. MYRTLE WORKMAN born 3 July 1878; died May 1912; married in 1902 to WESLEY FREUDIGER.

3290. HARRY A. WORKMAN born 30 April 1884; married 10 Dec. 1912 near Martinsville, W. Va., to VIOLET STROUD (born 2 Jan. 1893 in Nelsonville, Athens, Ohio; dau of Harnan Stroud and Isabel Posey) and had children born in Bellaire, Ohio: William Workman born 21 May 1913; Robert Workman born 14 March 1915; Betty Workman born 20 Feb. 1917.

3291. AUDLEY WORKMAN born Nov. 1899 and lived in Shadyside, Ohio.

3272. WILLIAM WORKMAN, son of Abraham Workman[90] (William P.[9] Abraham[1]) and Martha Scott; born 29 April 1811 in Neffs, Belmont, Ohio; died 31 Dec. 1892 in Mead Twp., Belmont, Ohio; married 1832 near Bellaire, Ohio, to CHARLOTTE McGAUGHY (born 6 Feb. 1811 in Smith Twp., Belmont, Ohio; died 21 Jan. 1887 in Mead Twp., Ohio) and had children:

3292. JAMES WORKMAN born 1833 in Mead Twp., Ohio; died 8 Feb. 1866 unmarried.

3293. CORNELIA WORKMAN (twin) born 8 Aug. 1842 in Mead Twp., Ohio; died 21 Oct. 1910; married in 1861 to A. J. MYERS.

*3294. ABRAHAM M. WORKMAN (twin) born 8 Aug. 1842 in Mead Twp., Ohio; died 21 Oct. 1893 in Bealsville, Monroe, Ohio.

3295. JENNIE WORKMAN born 18 March 1845; died 5 Oct. 1884; married FRANK JEFFERS.

*3296. HIRAM GORDON WORKMAN born June, about 1852, near Bellaire, Ohio.

3297. WILLIAM S. WORKMAN who married MARY KEYSER.

3294. ABRAHAM M. WORKMAN, son of William Workman[3272] (Abraham[90] William P.[9] Abraham[1]) and Charlotte McGaughy; born 8 Aug. 1842 in Mead Twp., Belmont, Ohio; died 21 Oct. 1893 in Bealsville, Monroe, Ohio; was a school teacher in Belmont County and in 1870 acted as secretary to Mead Twp., Democracy Convention which was held in the Allbright school house; married (1) in 1869 in Mead Twp., to LYDIA HAWTHORNE (of Mead Twp., Ohio; died 1874 in Washington Twp., Belmont, Ohio; dau of Henry Hawthorne) and had children born in Mead Twp., Belmont, Ohio:

3298. EMMET L. WORKMAN born 3 Jan. 1871; married Aug. 1893 to ANNA GOWDY.

3299. EDWARD EVERETT WORKMAN born 1 Aug. 1872; died in 1959; at one time was recorder of Belmont County; married 16 Sept. 1893 in Bellaire, Ohio, to MARY O. TIMBERLAKE (born 20 Sept. 1871 in Washington Twp., Belmont, Ohio; dau of John E. Timberlake and Adaline Lindsey) and had children: Cosette Workman born 20 Dec. 1895 in Bellaire, Ohio, married Nov. 1914 to John C. Gibrun; Victor H. Workman born 1 Sept. 1899 in Bellaire, Ohio.

Abraham M. Workman married (2) in 1876 to JOSEPHINE HAWTHORNE (born in Mead Twp., Ohio; dau of Henry Hawthorne and sister to the first wife, Lydia; died in 1879).

Abraham married (3) in 1880 to LOVINA PUGH (of Washington Twp., Ohio; dau of Samuel Pugh) and had a dau:

3300. FLORENCE D. WORKMAN born 4 Feb. 1881 in Washington, Belmont, Ohio; married JAMES P. LOWE.

3296. HIRAM GORDON WORKMAN, son of William Workman[3272] (Abraham[90] William P.[9] Abraham[1]) and Charlotte McGaughy; born June, about 1852, near Bellaire, Ohio; married March 1878 at the Day Home near Bellaire, Ohio, to SARAH JANE DAY (born 15 Jan. 1858 near Bellaire, Ohio; dau of William Day and Margaret Ann Neff) and had children:

3301. EMERY ALVIN WORKMAN born 29 May 1879 near Bellaire, Ohio; died 19 Jan. 1912, killed in an oilfield of Oklahoma; unmarried.

3302. CHARLOTTE ELMA WORKMAN born 10 March 1881 near Bellaire, Ohio.

3303. MARTHA ELVA WORKMAN born 11 March 1881 near Bellaire, Ohio.

3304. ELIZABETH GALE WORKMAN born 26 March 1884 near Bellaire, Ohio.

3305. WILLIAM RUSSELL WORKMAN born 9 June 1886 near Bellaire, Ohio.

3306. HIRAM PAUL WORKMAN born 7 Aug. 1888 near Bellaire, Ohio.

3307. CARL LESLIE WORKMAN born 14 Dec. 1891 near Bellaire; killed in an auto accident 22 Sept. 1938 and buried in Youngstown, Ohio.

3308. MARGARET JANE WORKMAN born 27 Aug. 1894 near Corning, Perry, Ohio; married 18 Nov. 1922 in Lancaster, Ohio, to WILLIAM LeROY FRICKER (born 11 June 1884 in Lancaster, Ohio; son of James T. Fricker and Maggie May Tobin). This couple adopted William LeRoy Fricker who was born 16 Feb. 1938 in Lancaster, Ohio, (son of a Mr. Spitzer).

3273. AMOS WORKMAN, son of Abraham Workman[90] (William P.[9] Abraham[1]) and Martha Scott; born 27 Dec. 1815 in Belmont, Co., Ohio; died 2 Feb. 1903 in Poultney Twp., Belmont, Ohio; married 16 April 1840 to HANNAH L. MILLIGAN (born 22 Sept. 1822 in Poultney Twp., Belmont, Ohio; died 7 March 1900 in Poultney Twp., Ohio; dau of James Milligan) and had children born in Bellaire, Belmont, Ohio:

3309. SARAH JANE WORKMAN born 5 June 1841; died 5 Dec. 1920; married 17 May 1866 to CHRISTOPHER NEFF (born about 1839 in Little Creek, Belmont, Ohio) and had children born in Little Creek, Ohio: John Neff born 1867, married Ona Hutchison; Elmer Neff born 1869, married Mary Estop.

3310, MARTHA ANN WORKMAN born 22 Dec. 1842; died 27 Nov. 1845.

3311. MARY E. WORKMAN born 30 March 1844; died 12 April 1920, unmarried.

3312. JAMES M. WORKMAN born 23 March 1846; died 10 Oct. 1849.

3313. ANNA E. WORKMAN born 23 Jan. 1848; died 14 April 1915 in Belmont Co., Ohio; married 5 Sept. 1876 in Poultney Twp., Ohio, to WILLIAM FULTON (of Poultney Twp., Ohio; son of Andrew Fulton and Miss Brown) and had children born in Poultney Twp., Belmont, Ohio: Albert Fulton who never married; Luella who married RUSSELL WORKMAN.

3314. HENRY WORKMAN born 26 Jan. 1850; died 14 April 1912.

3315. ALBERT WORKMAN born 30 Jan. 1853; married 1 Oct. 1871 in Duquesne, Allegheny, Pa., to EMMA L. SAFOOT of Duquesne, Pa., and had children born there: Freel Workman; Edith Workman; Gertrude Workman; and twins Laurence and Florence Workman.

3316. ABRAHAM ROBERT WORKMAN born 31 Aug. 1854; married 24 Oct. 1886 in Bellaire, Ohio, to ALICE WORKMAN[3497] (born 27 Dec. 1863 in Winding Hill, Poultney Twp., Belmont, Ohio; died 21 Feb. 1935 in Winding Hill, Ohio; dau of Amos Workman[3480] and Matilda Drugan) and had children born in Bellaire, Belmont, Ohio: Hazel Workman born 12 April 1893 and married Mr Hiley; Owen Workman who lived later in Wheeling, W. Va; Harold Workman born 5 June 1901, married 3 Oct. 1919 in Wheeling, W. Va., to Blanche Soles (born 23 Aug. 1901 in Bellaire, Ohio; dau of Jesse Soles and Beatrice Akins or Adkins).

At the time of Alice Workman[3497] death her three children and three grandchildren survived her. (From obituary notice.)

3317. NANCY WORKMAN born 19 March 1857; died 25 Aug. 1861.

3318. ADALINE WORKMAN born 13 June 1859; died 13 Aug. 1887, unmarried.

3319. GEORGE WORKMAN born 22 Feb. 1861; died in 1933; married 17 Oct. 1889 in Belmont Co., Ohio, to JENNIE CLITHERS (of Armstrong Mills, Belmont, Ohio; dau of John Clithers and Miss Neff) and had children born in Poultney Twp., Belmont, Ohio: Minnie Workman born 1890; Cyril Workman born 1892.

3320. MAGGIE B. WORKMAN born 22 April 1863; married 22 Sept. 1885 in Poultney Twp., Belmont, Ohio, to CHARLES F. KEYSOR (of Poultney Twp., Ohio; son of Jacob R. Keysor) and had children born in Neffs, Belmont, Ohio, none of whom married: Effie Keysor born about 1886 and died 1919; Howard Keysor; Marion Keysor; Jennie Keysor; Margaret Keysor; Elizabeth Keysor.

Record of the Amos Workman family taken from his family bible.

3276. DAVID WORKMAN, son of Abraham Workman[90] (William P.[9] Abraham[1]) and Martha Scott; born 19 June 1821 in Neffs, Belmont, Ohio; inherited his father's wanderlust and answered the call of the west, leaving home as a young man. In Iowa he met and married MARTHA HARL (born about 1823; of Iowa) and they joined a wagon train headed for Oregon. After five long, weary months of travel they settled near Salem, Oregon in the Willamette River valley. To this union were born five children—four boys and a girl; however, we have been able to obtain only the record of one son (submitted by a cousin, J. A. Workman, of Portland, Oregon):

3321. IRA A. WORKMAN born about 1843 in Oregon.

3321. IRA A. WORKMAN, son of David Workman[3276] (Abraham[90] William P.[9] Abraham[1]) and Martha Harl; born about 1843 in Oregon; married EVA LOREENA LEESON (dau of Mr. Leeson and Jane Matey) and had children:

3322. ELLIS LEESON WORKMAN born 1882 near Salem, Oregon; married 4 Aug. 1918 in Washington, D. C. to ALBERTA MUNSCH (born 1897 in Macon, Georgia; dau of Albert Munsch and Anna Thomas) and had a son: Ellis Leeson Workman Jr., born 18 Jan. 1920 in Washington, D. C.

3323. WILFORD DAVID WORKMAN.

3324. JANE LaNORA WORKMAN, a nurse.

3325. PAULA LAVERNE WORKMAN who married Robert Mays Turner.

3326. EVA GRACE WORKMAN.

93. WILLIAM WILLIS WORKMAN, son of William P. Workman[9] (Abraham[1]) and Phoebe Critchfield; born 1787 in Maryland; died 6 May 1865 in Belmont Co., Ohio; married in 1816 to ISABELLE ECKLES (born July 1794 in Maryland; died 17 March 1876 in Smith Twp., Belmont, Ohio; dau of Charles Eckles and Mary Gilkinson who were both born in 1771. Mary Gilkinson and her sister Isabelle were in Ft. Henry, Wheeling, W. Va., during the Indian Wars. They were the daughters of Robert Gilkinson, a Scotchman who had served seven years in the British service as a King's Guard. After leaving W. Va., Robert came to Belmont Co., living near Powhatan and died there in 1828 at the age of 110 years. Charles Eckles taught the first school in Smith Twp., Belmont Co., in 1806.)

To William W. Workman and Isabelle Eckles were born in Smith Twp., Belmont, Ohio:

*3327. CHARLES CANADA WORKMAN born 26 March 1817; died 1902 in Centerville, Ohio.

*3328. MARY ANN WORKMAN born 22 July 1818; died 1899.

*3329. WILLIAM WORKMAN born 29 Feb. 1820; died 26 Aug .1875 in Bealsville, Ohio.

3330. ROBERT ECKLES WORKMAN born 1 May 1821; died 29 June 1858; married in St. Clairsville, Belmont, Ohio, to MATILDA CALHOUN (of Pittsburg, Allegheny, Pa.) They had one son: Robert William Workman born in Smith Twp., Belmont, Ohio, but who died while quite a young man.

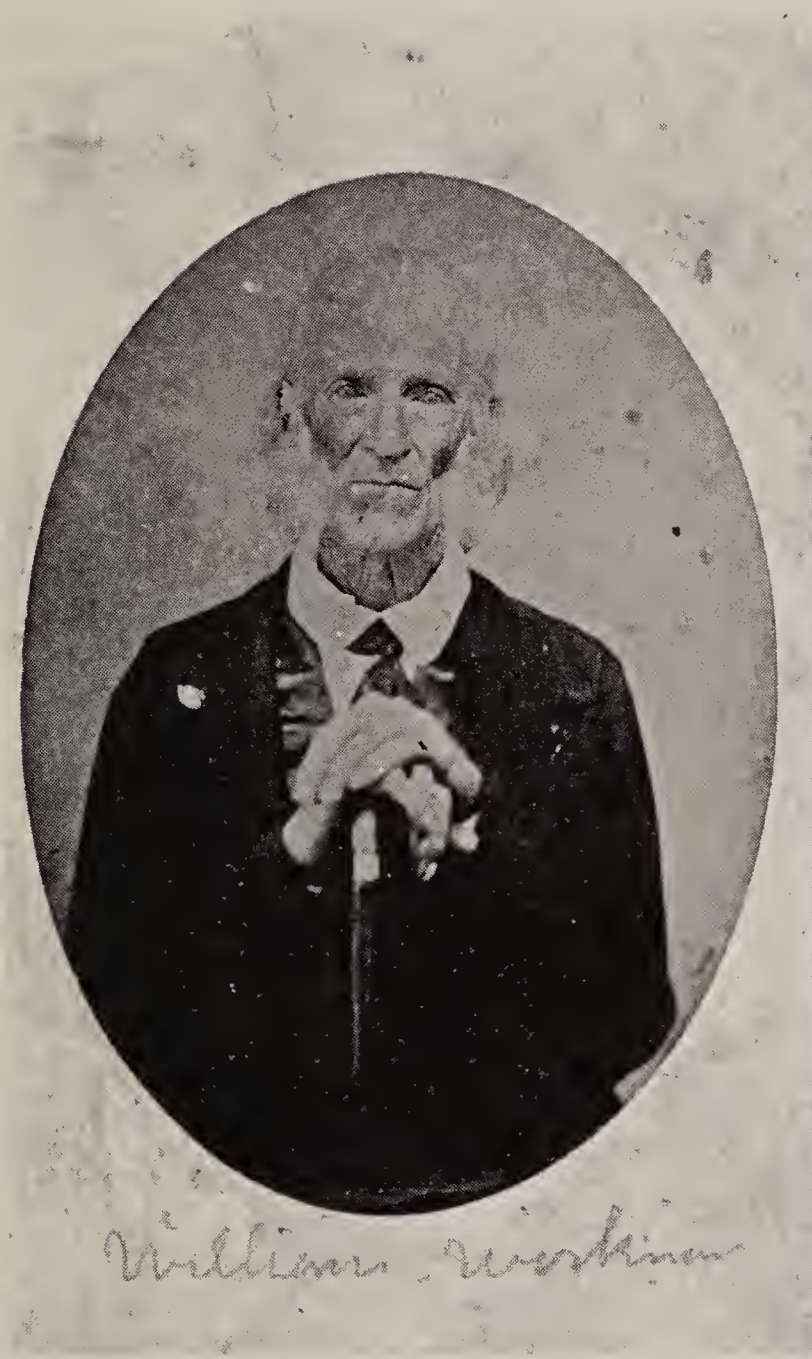

William Workman and Isabelle Eckles Workman.

3331. SARAH JANE WORKMAN born 7 April 1823; died March 1910 in Smith Twp; married BRICE COLEMAN (born in Richland Twp., Belmont, Ohio; died in Cambridge, Ohio; son of Samuel Coleman) and had a son: Joseph A. Coleman born in Wheeling Twp., Belmont, Ohio, who married Eliza Thompson.

*3332. AMOS WORKMAN born 15 April 1825; died April 1860.

*3333. JOHN WORKMAN born 29 Jan. 1827; died in 1907.

3334. DAVID WORKMAN born 8 June 1829; died aged 22 (1851) unmarried.

3335. ISABELLE WORKMAN born 13 Feb. 1832; died 3 Nov. 1837 in Warnock, Ohio.

*3336. ROBESON WORKMAN born 31 March 1834; died 28 May 1931 in Poultney Twp., Ohio.

*3337. KEZIAH WORKMAN born 4 Aug. 1836; died 13 Aug. 1915 in Cambridge, Guernsey, Ohio.

William Workman first came to Smith Township in 1807. In 1815 he settled on a farm near Jacobsburg, Belmont, Ohio. Here he cleared a tract of land, cut timber, hewed logs and built a log cabin. He planted his crop and remarked that if he could raise more than enough corn to keep himself a year he would get himself a wife. Finding his crop sufficiently abundant to maintain a wife, he married Isabelle Eckles (whom he had probably known while still living in Maryland.) The following, taken from the Centennial History of Belmont County, Ohio, by A. T. McKelvey:

"William Workman . . . through a long life became well known in business and politics and accumulated an ample fortune. In his earlier years he engaged in milling and in wagon making, but the latter part of his life was passed in farming. Mr. Workman bore his part in the war of 1812 and for many years was a Justice of the Peace. In politics a Democrat, he was the choice of his party for County Commissioner at various times and creditably served for five terms as a member of the Ohio Legislature."

3327. CHARLES CANADA WORKMAN, son of William Workman[93] (William P.[9] Abraham[1]) and Isabelle Eckles; born 26 March 1817 in Smith Twp., Belmont, Ohio; died 1902 in Smith Twp., Ohio; married 21 March 1839 in Smith Twp., to MARY ANN GLADDEN (born 12 Dec. 1816 in Smith Twp., Ohio; dau of John Gladden) and had children born in Smith Twp., Ohio:

3338. Infant born 1840 dead.

3339. MARY JANE WORKMAN born about 1842 and lived in Centerville, Belmont, Ohio; died there in 1934, unmarried.

3340. SARAH ISABELLE WORKMAN.

3341. WILLIAM G. WORKMAN born 1847; died 1862.

3342. ELIZABETH ANN WORKMAN born 1851; died 1906.

3343. DR. JOHN CALVIN WORKMAN born 20 Sept. 1856; died 29 April 1918 in Ordway, Cowley, Colorado; married JENNIE GRIMES (born 25 Dec. 1856 in Flushing, Belmont, Ohio; died 18 Aug. 1925 in Denver, Colo; dau of John Grimes and Mary Jane Merritt) and had a son: Clyde Wal-

Upper row, left—James A. Wiley. Upper right—Richard Grace in uniform. Center left—Elizabeth Blackwood, Janet Blackwood. Center right—Sarah Jane Wiley. Lower left—Roena Mallory Workman. Bottom insert—Isabelle Grace Blackwood. Lower right—Sarah Stitt Grace and friend.

lace Workman born 21 Sept. 1884 in Uniontown, Belmont, Ohio. Clyde Wallace Workman married 8 Feb. 1912 at St. Clairsville, Ohio, to Bertha Lentz (born 14 Nov. 1886 in St. Clairsville, Ohio; dau of George Simon Lentz and Mary Barnes) and had a son: Cloyd Lentz Workman born 5 April 1912 in Sugar City, Crowley, Colo.

3328. MARY ANN WORKMAN, dau of William Workman[93] (William P.[9] Abraham[1]) and Isabelle Eckles; born 22 July 1818 in Smith Twp., Belmont, Ohio; died in 1899 in Smith Twp., Ohio; married in Smith Twp., Ohio, to JAMES WILEY (born 1802 in Smith Twp., Ohio; died 3 May 1892 in Smith Twp., Ohio; was a teacher in the Belmont County schools from 1825 to 1840). To this union were born:

3344. WILLIAM WORKMAN WILEY born 4 Oct. 1840; died before 1930; married in 1866 to ELIZA JANE ECKLES (died in 1930) and had children: Minnie Mae Wiley who married Mark Ray; Bertha Wiley who married Rev. Harry Talmadge; Drennan Wiley who married Zora .....; Charles Wiley who married Elinore Robinson; Emma Wiley born 1891; James Wiley.

*3345. JOHN ALLEN WILEY born 27 Aug. 1842; died 9 April 1931.

3346. JAMES AMOS WILEY born 7 Aug. 1844; died 26 Oct. 1932, unmarried.

3347. THEIZA ISABELLE WILEY born 10 Dec. 1846; died 22 Oct. 1856.

*3348. SARAH JANE WILEY born 20 Jan. 1848; died 7 Jan. 1934 near Glenco, Belmont, Ohio.

3349. HANS DRENNEN WILEY born 26 March 1851; died 28 Jan. 1909 unmarried.

3350. MARY EVELYN WILEY born 9 Nov. 1853; died 14 Sept. 1898 unmarried.

3345. JOHN ALLEN WILEY, son of Mary Ann Workman[3328] (William[93] William P.[9] Abraham[1]) and James Wiley; born 27 Aug. 1842 in Belmont Co., Ohio; died 9 April 1931; married 31 Dec. 1873 to BARBARA ELLEN AULT (born 23 Feb. 1851 of Glenco, Belmont, Ohio; died 23 Aug. 1902 in Bellaire, Belmont, Ohio) and had children:

3351. EMMET WELLS WILEY born 19 June 1875 in Glenco, Belmont, Ohio; died 1956; married PEARL PHILLIPS and had children: Raymond Wiley born 1911 who served in the Near East in World War II, married Alma Gamble and had dau Rae Ann Wiley born 17 March 1954; John Wiley born 1917.

3352. JOSEPH WORKMAN WILEY born 28 Oct. 1877 in Glenco, Ohio; died 15 July 1961; married in 1902 to LINNIE CROZIER (born 1882) and had children: Clifford Wiley born 31 Jan. 1901; Minnie Wiley born 18 March 1903 who married in June 1928 to Raymond Smith and had a son Joseph Smith born 8 May 1929.

3353. CHARLES R. WILEY born 21 Jan. 1880 in Glenco, Ohio; died in 1956; married ANNIE GATTEN (born 7 May 1882 at Armstrong Mills, Ohio; died 19 Aug. 1938) and had a son: A. Clifford Wiley born 31 Jan. 1901, married Gertrude Maurice Ramsey (born 15 April 1901) but has no children.

3354. WALTER ADDISON WILEY born 31 March 1885 in Glenco, Ohio; died in 1961; married 1 Oct. 1910 to ALICE LONGWELL (born 28 Nov. 1892) and had children: Mildred Virginia Wiley born 7 Dec. 1910; married

Raymond Blosser; Eva May Wiley born 23 Oct. 1912, married Charles White and had a dau Betty Jean White born 5 April 1931; Helen Louise Wiley born 15 Sept. 1916; Ruth Barbara Wiley born 6 Jan. 1923.

3348. SARAH JANE WILEY, dau of Mary Ann Workman[3328] (William[93] William P.[9] Abraham[1]) and James Wiley; born 20 Dec. 1848 near Glenco, Belmont, Ohio; died 7 Jan. 1934 near Glenco, Ohio; married 6 Sept. 1866 in Belmont Co., Ohio, to WILLIAM J. STITT (born 1 Jan. 1844 in Wheeling Creek, Belmont, Ohio; died 1894 near Glenco, Ohio; son of Alexander Stitt and Jane Ferrell) and had children:

*3355. MARY THEIZA STITT born 3 June 1867 near Glenco, Ohio.

*3356. SARAH ISABELLE STITT born 12 Jan. 1869 near Glenco, Ohio; died 3 Feb. 1949.

*3357. IRENE STITT born Sept. 1870.

3358. JAMES ALEXANDER STITT born 18 Nov. 1872 near Glenco, Ohio; married 8 Nov. 1908 in St. Clairsville, Ohio, to ALMA DOUGLAS (of Stewartsville, Belmont, Ohio; died 6 Jan. 1920 in St. Clairsville, Ohio) and had children born in St. Clairsville, Ohio: Gertrude Stitt born Sept. 1913 and died 18 Dec. 1919; Douglas Stitt born 6 Feb. 1916 and drowned at Paducah, Kentucky, in 1944; James Alexander Stitt Jr., born 15 Nov. 1918, won a purple heart in Europe during World War II, married but had no children.

James Alexander Stitt married (2) in April 1931 to BESSIE RUTTER (born 9 June 1881 in Clarington, Monroe, Ohio; dau of William H. Rutter and Sarah Jane Workman.)

3355. MARY THEIZA STITT, dau of Sarah Jane Wiley[3348] (Mary Ann Workman[3328] William[93] William P.[9] Abraham[1]) and William Stitt; born 3 June 1867 near Glenco, Belmont, Ohio; married 21 Sept. 1904 in Denver, Colo., to NORMAN L. GIBSON (born 16 May 1863 in Pella, Marion, Iowa; died 3 Aug. 1924 in Denver, Colo.; son of James Gibson and Isabella Ross; Isabella Ross was a descendant of Prince Charley of Scotland.) To this union were born in Fairplay, Park, Colo.:

3359. SARAH ISABEL GIBSON born 28 Jan. 1905; married 12 Feb. 1925 to WILLIAM IRA GOIN (born 14 Dec. 1903; son of William Isaac Goin) and had a dau Virginia Isabelle Goin born 12 Jan. 1926 in Denver, Colo and married 24 Sept. 1944 to Albert L. Zick and had children: Virginia Ann Zick born Feb. 1946 and died in May 1946; Joan Elaine Zick born 26 May 1953.

3360. DONALD NORMAN GIBSON born 17 Sept. 1906; married 4 June 1934 to VIVIAN BEZMAN BOURKE (born 2 July 1913 in Denver, Colo; dau of Mischa Bezman and Ida Martha Copper) and had children: Donald Dean Gibson born 9 Oct. 1939; Marian Vivian Gibson born 27 March 1947.

3361. MARY EVELYN GIBSON born 1 May 1909; married 30 May 1930 to HORACE P. MORGAN (born 13 March 1908 in Steamboat Springs, Colo; son of John R. Morgan and Nora Vivens and had children born in Denver, Colo: Robert Horace Morgan born 1 March 1931; June Phyllis Morgan born 5 July 1939.

3356. SARAH ISABELLE STITT, dau of Sarah Jane Wiley[3348] (Mary Ann Workman[3328] William[93] William P.[9] Abraham[1]) and William Stitt; born 12 Jan. 1869 near Glenco, Ohio; died 3 Feb. 1949; married 8

Nov. 1888 to BERTRAM M. GRACE (born in 1863 in Ireland; died 1904 in Pittsburg, Pa.; son of Richard Grace and Ellen Dreeland of Newross, Ireland) and had children:

3362. RALPH GRACE born 18 Aug. 1889; died 18 Feb. 1891 in Toronto, Jefferson, Ohio.

*3363. ISABELLE GRACE born 31 Aug. 1892 in Toronto, Ohio.

3364. RICHARD GRACE born 26 Jan. 1896 near Sistersville, Tyler, W. Va; married GRACE EVANS. Richard Grace was in the Air Force in World War I; has retired as President of the Superior Switchboard Co., at Canton, Ohio.

Sarah Isabelle Stitt married (2) 17 Oct. 1908 in St. Clairsville, Ohio, to JAMES WILLIAM OGILBEE (born 31 Aug. 1857 in Glenco, Belmont, Ohio; died 5 May 1960; son of Samuel Ogilbee and Annie Martin). No children by this union. Mrs. Sarah Ogilbee collected and submitted the information concerning the families of this line. Later generations and death dates have been added by her daughter, Mrs. Isabelle Grace Blackwood.

3363. ISABELLE GRACE, dau of Sarah Isabelle Stitt[3356] (Sarah Jane Wiley[3348] Mary Ann Workman[3328] William[93] William P.[9] Abraham[1]) and Bertram M. Grace; born 31 Aug. 1892 in Toronto, Jefferson, Ohio; married 29 Nov. 1910 to THOMAS BLACKWOOD and had children:

3365. ELIZABETH GRACE BLACKWOOD born 27 Oct. 1912 in Manhattan, Riley, Kansas; a teacher in the Belmont County, Ohio, schools; married 18 June 1936 to STEWART B. STEINER (born 21 July 1910; taught in the Bridgeport and Powhatan High Schools; son of Edward Steiner and Elizabeth Stewart of Powhatan, Ohio) and had a son: Richard Edward Steiner born 17 July 1937; died 5 Sept. 1959.

3366. JANET ISABELLE BLACKWOOD born 22 Oct. 1914; married (1) 3 May 1933 to PHILLIP T. KREMER (born 1 Jan .1906; died 7 Feb. 1940; taught in Somerset Twp., Belmont County school; son of Phillip J. Kremer and Emma Keenan. Phillip J. Kremer was the inventor of casket trucks used by understakers.) To Janet and Phillip Kremer was born: Phillip T. Kremer Jr. born 5 July 1934. He married Janice Burdine and had children: Robert Thomas Kremer born 13 Sept. 1955; Michael Phillip Kremer born 5 Jan. 1957; Laura Kremer born 18 May 1959; James Richard Kremer born 28 Oct. 1960.

Janet Isabelle Blackwood married (2) JOHN HOFFMAN (of Philadelphia, Pa; died in 1958) and to them were born: P. David Hoffman born June 1942; John Hoffman born 1945; William Hoffman born 1 Jan. 1947; Martha Hoffman born May 1954.

3357. IRENE STITT, dau of Sarah Jane Wiley[3348] (Mary Ann Workman[3328] William [93] William P.[9] Abraham[1]) and William J. Stitt; born Sept. 1870 in Glenco, Ohio; died 28 Nov. 1961; married 30 March 1904 near St. Clairsville, Ohio, to ROBERT FOSTER DENHAM (born 25 March 1871 near St. Clairsville, Ohio; son of William Denham and Elizabeth McKiraham) and had children born near Glenco, Belmont, Ohio:

3367. RUTH DENHAM born 17 April 1905; a teacher in the Belmont Co. schools; married 6 Dec. 1933 to HOWARD COFFIELD (born 2 Dec. 1904

in Limestone, W. Va; son of Paul Coffield and Florence Johnson) and had children: Evelyn Elaine Coffield, bor 25 May 1935; Keith Royce Coffield born 23 May 1937 and married Feb. 1960 to Loretta .....; William Coffield born 23 May 1940 and married in Nov. 1960 to Beverly Barclay.

3368. ROBERT STITT DENHAM born 22 Oct. 1906; marred 1 Aug. 1929 to FLORENCE FOLKERT (born 3 Nov. 1912 in Newcomerstown, Tuscarawas, Ohio; dau of George Folkert and Dollie Fletcher) and had a son George Robert Denham born 13 June 1930. George Robert Denham married Dorcas Dawson and had a son: Robert Denham Jr. born 10 April 1955.

3369. WILLIAM McKIRAHAM DENHAM born 12 March 1910; married 11 April 1940 to ALMA ELIZABETH FOX (born 4 April 1915) and had a son: William Henry Denham born 26 Oct. 1947.

3370. WALTER EDWIN DENHAM born Sept. 1912; unmarried; served in World War II in Italy.

Probably the earliest family reunions were held in Belmont County, Ohio. They have been held continuously there for more than 80 years, the last one to date being 12 Aug. 1961 in St. Clairsville, Ohio.

Minutes of the Workman Reunion of 1886, in part:

"The Workman Reunion was held at the home of Mr. and Mrs. James Wiley near Glenco, Ohio, in Smith Twp., during Sept. 1886.

"A bountiful picnic dinner was served under the grove of beautiful maple trees in the large sugar camp. In this happy setting the rest of the day was spent in singing, music, speeches, and conversation. John Wiley brought his organ and Lizzie Porterfield served as organist. All too quickly the day passed and everyone departed for their homes."

The register showed 108 persons present.

3329. WILLIAM WORKMAN, son of William Workman[93] (William P.[9] Abraham[1]) and Isabelle Eckles; born 29 Feb. 1820 in Smith Twp., Belmont, Ohio; died 26 Aug. 1875 in Smith Twp., Ohio; married in 1840 in Smith Twp., to ELIZABETH ROWLES (born 28 Aug. 1824 in Coraine Twp., Belmont, Ohio; died 10 Sept. 1910 in Smith Twp., Belmont, Ohio; dau of Azariah Rowles and Sarah Hendrickson) and had children:

3371. MARY ANN WORKMAN born 10 July 1841 in Jacobsburg, Belmont, Ohio; died 10 Nov. 1869.

3372. SARAH JANE WORKMAN born 28 Oct. 1843 in Jacobsburg, Ohio; died 20 Dec. 1920; married 5 May 1880 to WILLIAM RUTTER (born in 1842; died in 1931).

*3373. ROBERT JEFFERSON WORKMAN born 20 Dec. 1847 in Smith Twp., Ohio; died 13 Feb. 1931 in Monroe Co., Ohio.

3374. MARTHA ISABELL WORKMAN born 1845 in Woodsfield, Monroe, Ohio; died July 1928; married in 1870 to CHARLES MALLORY.

3375. WILLIAM TICE WORKMAN born 17 Jan. 1850 in Woodsfield, Ohio; died 23 July 1857; climbed on a woodshed which collapsed, killing him.

3376. ELIZABETH JOSEPHINE WORKMAN born 8 May 1853 in Woodsfield, Ohio; died 12 May 1864, unmarried.

3377. KEZIAH E. WORKMAN born 11 April 1855 in Jacobsburg, Ohio; died 26 Dec. 1857.

3378. DR. DAVID G. WORKMAN born 10 Oct. 1859 in Bealsville, Monroe, Ohio; died 1 April 1923 in Bealsville, Ohio; married 13 June 1894 in Sunberry Twp., Monroe, Ohio, to MATTIE GRIFFITH (born 12 Aug. 1864 near Bealsville, Ohio; dau of George W. Griffith and Charlotte Wilson; she contributed the family information in 1934). To this union was born: William Griffith Workman born 18 May 1899 in Bealsville, Ohio, who married 16 June 1925 in Bealsville, Ohio, to Mary Miller (born June 1897 in Bealsville, Ohio) and had children: William Griffith Workman Jr. born 25 June 1930 in Baltmore, Maryland; Margaret Workman born 5 July 1933 in Washington, D. C. Margaret married Douglas McKinney. William Griffith Workman Sr. was with the biological department of the National Public Health Service and stationed in Washington D. C. in 1955.

3379. JOHN McCLELLAN WORKMAN born 28 Feb. 1863 in Sandsbury Twp., Monroe, Ohio; died in 1944 in Bealsville, Ohio; married 4 Sept. 1890 in Bealsville to HATTIE BELLE MORRIS (born 24 Jan. 1867 in Sandsbury Twp., Ohio; dau of Wesley Morris and Cealie Ann Steele) and had children born in Bealsville, Ohio: Hattie R. Workman born 27 June 1891 and married 3 Feb. 1910 to Floyd L. Riley; Josephine M. Workman born 2 June 1893 and married Vernon Heywood; Cealie Elizabeth Workman born 18 May 1898, married Griffith Cross; Clyde Clifford Workman born 1 April 1896 and married Nellie .....

On the 3 of Sept. 1936, John McClellan Workman was sawing wood at his home in Bealsville, using an engine. The belt slipped and in trying to adjust it John was drawn into the belt and his left leg so badly mangled that amputation about 6 inches below the knee was necessary.

3373. ROBERT JEFFERSON WORKMAN, son of William Workman[3329] (William[83] William P.[9] Abraham[1]) and Elizabeth Rowles; born 20 Dec. 1847 in Smith Twp., Belmont, Ohio; died 13 Feb. 1931 in Akron, Summit, Ohio; married 28 Dec. 1869 in Bealsville, Monroe, Ohio, to ROENA IONA MALLORY (born 11 May 1846 in Bealsville, Monroe, Ohio; died in 1937; dau of Sheldon Mallory and Mary Ann Wilson) and had children born in Jacobsburg, Ohio:

3380. EMMA JOSEPHINE WORKMAN born 17 March 1871; married 2 Dec. 1894 to MINOR M. REED and had four children. After her death Minor Reed married (2) LILLIE M. WORKMAN[3453].

3381. ALBERT E. WORKMAN born 3 Oct. 1874; married 4 Feb. 1898 to MARY RANDALL and had children: Wilbur Workman; Edith Workman; Dorothy Workman. They lived in Akron, Ohio.

*3382. WILLIAM ARTHUR WORKMAN born 25 Jan. 1878; died 22 Jan. 1935 in St. Clairsville, Ohio.

3382. WILLIAM ARTHUR WORKMAN, son of Robert Jefferson Workman[3373] (William [3329] William [93] William P.[9] Abraham[1]) and Roena Iona Mallory; born 25 Jan. 1878 in Jacobsburg, Belmont, Ohio; died 22 Jan. 1935 in St. Clairsville, Ohio; married 3 June 1903 in New Athens, Harrison, Ohio, to AMANDA ELIZABETH (LIZZIE) DICKERSON (born 1 Aug. 1881 near Cadiz, Harrison, Ohio; dau of Joshua Dickerson and Martha Brokaw) and had children:

3383. MARTHA ROENA WORKMAN born 12 April 1904 in Wichita, Sedgwick, Kansas; married 30 Aug. 1928 in St. Clairsville, Ohio, to KENNETH HOFFLAND (born 5 Oct. 1905 in Bridgeport, Belmont, Ohio; son of James A. Hoffland and Ethel Hunt.) Martha Roena Workman married (2) 8 July 1943 to GEORGE C. WHITEHEAD.

3384. ROBERT DICKERSON WORKMAN born 6 April 1905 in New Athens, Harrison, Ohio; married 7 June 1934 in Circleville, Pickaway, Ohio, to ELIZABETH MAY (dau of Charles Holter May and Pearl Bennett) and had children: Jane Workman born 3 Feb. 1936; William Dickerson Workman born 1 Jan. 1939.

3385. EVELYN GERTRUDE WORKMAN born 20 Jan. 1907 in Glenco, Belmont, Ohio; married 4 Aug. 1931 in Washington, Pa., to ROY B. LORENTZ (of Wheeling, W. Va; son of Arthur Lorentz and Grace Barlow) and had a dau: Martha Ina Lorentz born 7 Jan. 1938. Martha married 28 Dec. 1957 to Larry Stough and had a dau Lisa Eve Stough born 17 July 1960.

*3386. VIRGINIA RUTH WORKMAN born 26 May 1909 in Glenco, Ohio.

*3387. HELEN MARIE WORKMAN born 8 Feb. 1912 in Glenco, Ohio.

3388. WILLIAM AUSTIN WORKMAN born 5 Jan. 1915 in St. Clairsville, Ohio; married 2 June 1949 to CATHARINE HOGUE and had children: John George Workman born and died Oct. 1954; Cathy Sue Workman born 9 Feb. 1956.

3389. HARVEY BOYCE WORKMAN born 14 July 1917 in St. Clairsville, Ohio; married 14 July 1939 to ALICE REBECCA HARTMAN and had children: John Robert Workman born 20 March 1946; Barbara Workman born 3 Nov. 1953.

William Arthur Workman married just after graduating from Franklin College in New Athens, Harrison Co., Ohio, in 1903. That same year he went to Wichita, Kansas, and obtained a position as teacher at Durby, Kansas. The next year he went to North Dakota where he did missionary work for the Presbyterian church for one year. Returning to Belmont County, Ohio, he engaged as a teacher until 1914 when he was made assistant superintendent of Belmont County Schools, which position he held until 1933 when he retired because of poor health.

The eldest daughter of the family, Martha, graduated as a nurse from the general hospital in 1926, then went to Penn State College for graduate work, returning to Belmont County to work in public health. Gertrude, another daughter, graduated from the same hospital and was employed as a special nurse for some time. Virginia followed the same profession. Robert D., their brother, spent two years at Ohio State University then became a salesman for a Columbus drug company, later serving as secretary treasurer, vice president and sales manager.

3386. VIRGINIA RUTH WORKMAN, dau of William Arthur Workman[3382] (Robert Jefferson[3373] William[3329] William[93] William P.[9] Abraham[1]) and Amanda Elizabeth Dickerson, born 26 May 1909 in Glenco, Belmont, Ohio; married 24 Dec. 1929 in Washington, Pa., to DR. RAY CHARLES OTTE (of Wheeling, W. Va.; died in 1946; son of William and Eda Otte) and had children:

3390. RAY CHARLES OTTE born 4 Jan. 1931; married 2 April 1955 to MARTHA GOOCH and had children: Ray Charles Otte III born April 1956; Robert Otte born Jan. 1958.

3391. GRETCHEN VIRGINIA OTTE born 11 Aug. 1934; married 21 May 1954 to JOE CASEMAN and had children: Linda and Ginny Caseman (twins) born 14 March 1955; Joey Caseman born 14 March 1959.

3387. HELEN MARIE WORKMAN, dau of William Arthur Workman[3382] (Robert Jefferson[3373] William[3329] William[93] William P.[9] Abraham[1]) and Amanda Elizabeth Dickerson, born 8 Feb. 1912 in Glenco, Belmont, Ohio; married 23 June 1933 in Wheeling, W. Va., to HARRY L. DUMBAULD and had children:

3392. NANCY DUMBAULD born 22 Nov. 1934; married 26 Dec. 1954 to Dr. ROBERT L. CURRY and had children: Robert Curry born 28 Sept. 1956; Tracey Marie Curry born 22 Jan. 1958; Martha Elizabeth Curry born 1 June 1961.

3393. WILLIAM BOYCE DUMBAULD born 30 Dec. 1935.

3332. AMOS WORKMAN, son of William Workman[93] (William P.[9] Abraham[1]) and Isabelle Eckles; born 15 April 1825 in Smith Twp., Belmont, Ohio; died April 1860 in Monroe Co., Ohio; married in Smith Twp., to HANNAH EARNSHAW (born May 1824 in Philadelphia, Pa., of English descent; died Nov. 1900 in Newark, Licking, Ohio; dau of Joseph Earnshaw and Elizabeth Applebee) and had children:

*3394. JOSEPH M. WORKMAN born 6 Dec. 1848 in Belmont Co., Ohio.

3395. WILLIAM BRICE WORKMAN born about 1849 in Monroe Co., Ohio; died unmarried and buried at Grove Church, near Ozark, Monroe, Ohio.

*3396. DAVID R. WORKMAN born 13 Sept. 1851 in Monroe Co., Ohio; died 6 April 1920 in Leaman Place, Pa.

3397. JAMES WORKMAN born about 1852 in Monroe Co., Ohio; married ELIZABETH MELLOTT.

*3398. ROBERT ADDISON WORKMAN born about 1854; died 1895.

3399. GEORGE WORKMAN born about 1856 in Monroe Co., Ohio; died of bloody flux about 1864.

3400. MARY WORKMAN born about 1858 in Monroe Co., Ohio; died of bloody flux about 1864.

3394. JOSEPH M. WORKMAN, son of Amos Workman[3332] (William[93] William P.[9] Abraham[1]) and Hannah Earnshaw; born 6 Dec. 1848 in Jacobsburg, Belmont, Ohio; married 26 March 1885 in Newark, Licking, Ohio, to LENA BRODBECK (born Oct. 1861 in Newark, Ohio; died 29 Oct. 1896 in Newark; dau of Adam Brodbeck and Lena Weire) and had children:

3401. JENNIE MAY WORKMAN born 2 Feb. 1886 in Sandusky, Erie, Ohio; married BERNARD KENT and had a dau: Bernice Kent.

3402. HARRY AMOS WORKMAN born 19 Dec. 1887 in Newark, Licking, Ohio; married 20 Nov. 1915 in Sault Ste. Marie, Ontario, Canada, to MARTHA PARKER born 6 Nov. 1891 in Carleton Place, Ontario, Canada; dau of Alfred Parker and Mary Poole) and had a dau: Margaret Charley Workman born 3 Nov. 1916 in Sault Ste. Marie, Canada.

Joseph M. Workman married (2) MARGARET SWEETING (born 1868 in Albany, New York; died 12 March 1930 in Newark, Ohio; widow of Henry Sweeting and had a dau Jessie Sweeting who married Earl Alspeth and had a son Billie Alspeth). To Joseph M. Workman and Margaret was born:

3403. CHARLES HOWARD WORKMAN born 28 Aug. 1901 in Newark, Ohio; married in June 1924 to HELEN MOZEY (dau of John Mozey) and had a dau: Jo Ann Workman born 22 Dec. 1931 in Newark, Ohio.

Joseph M. Workman was a baggage master for the railroad and was known familiarly to the family as "Railroad Joe." He recalled vividly his father's brothers making a trip on horseback from Belmont County to Knox County to visit with relatives there.

3396. DAVID R. WORKMAN, son of Amos Workman[3332] (William[93] William P.[9] Abraham[1]) and Hannah Earnshaw; born 13 Sept. 1851 in Monroe Co., Ohio; died 6 April 1920 in Leaman Place, Lancaster, Pa.; married in June 1880 in West Chester, Pa., to SARAH GIBSON McCULLOUGH (born 6 Oct. 1851 in Atglen, Chester, Pa.; died 15 April 1915 in Leaman Place, Pa.; dau of William McCullough and Elmina Francina Gibson) and had children:

3404. WILLIAM McCULLOUGH WORKMAN born 13 March 1884 in Zanesville, Muskingum, Ohio; married 11 Aug. 1917 in Indianapolis, Marion, Indiana, to ADELAIDE GOFF BREEN (born 26 July 1885 in Philadelphia, Pa; died 10 April 1920 in Mt. Joy, Lancaster, Pa; dau of James C. Breen and Marion Goff) and had children: Marion Goff Workman born 28 June 1918 in Philadelphia, Pa; William McCullough Workman Jr., born 11 July 1920 in Lancaster, Pa; James Breen Workman born 1 June 1922 in Lancaster, Pa; Sarah Adelaide Workman born 8 April 1926 in Lancaster, Pa.

William M. Workman married (2) 4 June 1927 to FLORENCE TOWNSEND WORTHINGTON (born 5 May 1885 in Carversville, Bucks, Pa; dau of Edward Hix Worthington and Emmaline Hinds Miller.)

3405. ROBERT DEBOIS WORKMAN born 7 June 1885 in Zanesville, Musingum, Ohio; married ELIZABETH M. STEWART (born 8 Dec. 1891 in Syria; dau of Rev. James S. Stewart and Mary E. Love) and had children: Elizabeth Jean Workman born 12 July 1917 in Norfolk, Va; Patricia Workman born 20 Aug. 1925 in Los Angeles, Calif.

Admiral Robert Debois Workman was head chaplain in the navy during one of the World Wars. He has been the principal speaker at the Belmont County Workman reunion during his residence at LaJolla, Calif.

3406. ISABELLE WORKMAN born 31 Jan. 1887 in Zanesville, Ohio; unmarried.

3407. HELEN WORKMAN born 18 Sept. 1888 in Zanesville, Ohio; married RALPH E. HELMS of Leaman Place, Lancaster, Pa. They had a son: David Ralph Helms born 7 April 1920 in Leaman Place, Pa; died in 1936.

3408. FRANCES WORKMAN born 3 March 1891 in Leaman Place, Pa.

From a Bellaire, Ohio, paper of May 24, 1889: "Rev. D. R. Workman of a Presbyterian church in Zanesville, Ohio, resigned because his congregation objected to his laboring to bring into his church "common people" who were offensive to the blue-blooded aristocrats who control the fashionable church."

David R. Workman was a dentist. His son, Dr. William M. Workman of Mt. Joy, Pennsylvania, also a doctor, submitted the family information.

3398. ROBERT ADDISON WORKMAN, son of Amos Workman[3332] (William[93] William P.[9] Abraham[1]) and Hannah Earnshaw; born 1854 in Monroe Co., Ohio; died 23 Feb. 1895 in Monroe Co., Ohio; married Nov. 1876 in Woods[1]eld, Monroe, Ohio, to NANCY LUCINDA STEELE (born 3 July 1853 in Monroe Co., Ohio; died 24 Feb. 1935

in Warnock, Belmont, Ohio; dau of William Steele and Deborah Bracy) and had children born near Woodsfield, Monroe, Ohio:

3409. WILLIAM WORKMAN born about 1877.

3410. DELBERT BRACY WORKMAN born 19 Jan. 1878.

3411. MARY ELIZABETH WORKMAN born 8 Feb. 1879; married HARRY ELSWORTH MILLER (born 14 March 1872 in Center Twp., Butler, Pa; son of Carson Miller and Ann Jane Fleeger) and had childre: Jessy Lavada Miller born 20 Dec. 1900 in New Matamoris, Ohio, and died 10 March 1901; Myrtle Verne Miller born 6 Aug. 1903 in New Matamoris, and married 18 July 1929 to Walter F. Schneider; Joseph Martin Miller born 23 April 1941 in Valencia, Butler, Pa.

3412. EFFA WORKMAN born 12 Sept. 1880; died young.

3413. ANNA WORKMAN born 31 Dec. 1881; died young.

3414. EARNSHAW WORKMAN born 6 Sept. 1883; died young.

3415. JOSEPH CLEVELAND WORKMAN born 16 July 1885; married 15 Jan. 1917 in Maryville, Missouri, to CLARA B. NEFF (born 31 Oct. 1889 in Monroe Co., Ohio; dau of Thomas Clark Neff and Margaret Luella Sawyers) and had children: George D. Workman born 22 Feb. 1918; Margaret L. Workman born 18 Aug. 1920; Joseph Clark Workman born 10 Dec. 1923; Walter Kenneth Workman born 20 July 1926, died 23 June 1937 in Pittsburgh, Pa; Clara Jean Workman born 11 Feb. 1928.

3416. TIRZAH WORKMAN born 13 April 1887; married 2 Nov. 1908 in Pittsburgh, Pa., to MARTIN ALPHEUS SHUSTER (born 14 Dec. 1878 in Kittanning, Pa) and had children born in Homestead, Pa: Ruth Levere Shuster born 5 Sept. 1909; Cleone Frances Shuster born 22 June 1912; Martin Joseph Shuster born 22 June 1919; Marion Louise Shuster born 12 Sept. 1926.

3417. HANNAH E. WORKMAN born 20 May 1889; died young.

3418. WALTER WORKMAN born 3 Oct. 1890.

3419. FRANCES LENA WORKMAN born 12 June 1893; married 22 June 1914 in Woodsfield, Monroe ,Ohio, to HARRY M. GROVES (born 17 July 1886 in Belmont Co., Ohio; son of John Groves and Esther Fitch) and had children born in Belmont Co., Ohio: Zella Groves born 10 May 1916, married Robert J. Bridgman and had a dau Florence Ruby Bridgman; Lena Groves born 30 Dec. 1919; Laura Groves born 30 Dec. 1919; Robert Groves who married 23 Dec. 1957 to Patricia Hinkle and had children: Marcia Louise Groves and Keith Allen Groves.

The twins, Lena and Laura Groves, served as WACS during World War II and Laura (Lura) taught school in Belmont County, Ohio.

3333. JOHN WORKMAN, son of William Workman[93] (William P.[9] Abraham[1]) and Isabelle Eckles; born 29 Jan. 1827 in Smith Twp., Belmont, Ohio; died 1907 in Smith Twp., Ohio; married in 1849 in Smith Twp., Ohio, to ELIZABETH JANE LASH (born 1828 in Smith Twp., Ohio; died in Smith Twp.; dau of Isaac Lash and Ann Ogilbee) and had children:

3420. WILLIAM J. WORKMAN born 1849 in Woodsfield, Monroe, Ohio; died young.

*3421. HIRUM CALVIN WORKMAN born 13 June 1853 in Woodsfield, Ohio; died 27 June 1914.

3422. ANABELL WORKMAN born about 1855; married JOHN DIDAY.

3423. SARAH JANE WORKMAN born 1857 in Woodsfield, Ohio.

3424. ELIZABETH WORKMAN born 1859 in Woodsfield, Ohio; married GEORGE BEDLION.

*3425. JOSEPH A. WORKMAN born 31 May 1860 in Belmont Co., Ohio; died 1932.

3426. MARY WORKMAN born 1861 in Woodsfield, Ohio; died young.

*3427. JOHN WALLACE WORKMAN born 21 Aug. 1862 in Smith Twp., Belmont, Ohio.

3428. IDA WORKMAN born 1864 in Smith Twp., Belmont, Ohio; died in 1955; married FRANK WALLER.

There were two more children in this family but their records are not available.

3421. HIRUM CALVIN WORKMAN, son of John Workman[3333] (William[93] William P.[9] Abraham[1]) and Elizabeth Jane Lash; born 13 June 1853 in Woodsfield, Monroe, Ohio; died 27 June 1914 at Warnock, Belmont, Ohio; married April 1874 in Glenco, Belmont, Ohio, to RACHEL BROWN (born 15 July 1855 in Glenco, Ohio; died 24 Sept. 1932 in Yuma, Colo.) and had children:

3429. WILLIAM EDGAR WORKMAN born 25 April 1875 in Warnock, Ohio; married 6 Sept. 1898 in Phillipsburg, Kansas, to LYDIA A. CALES (born 28 Nov. 1880 in Phillipsburg, Kansas; dau of John Baxter Cales and Sarah Gaines) and had children born in Kirwin, Kansas: Roy Baxter Workman born 7 Dec. 1900; Cecil Ray Workman born 12 Aug. 1906; Blanch Olive Workman born 20 April 1911; Clara Whauneta Workman born 6 Oct. 1913.

3430. JOHN CLARENCE WORKMAN born 5 April 1880 in Warnock, Ohio.

3431. CHARLES CLARK WORKMAN born 8 Oct. 1882 in Kirwin, Phillips, Kansas.

3432. THOMAS CLEVELAND WORKMAN born 28 Oct. 1892 in Plainville, Kansas.

3425. JOSEPH A. WORKMAN, son of John Workman[3333] (William[93] William P.[9] Abraham[1]) and Elizabeth Jane Lash; born 31 May 1860 in Belmont Co., Ohio; died in 1932; married 18 Sept. 1881 in Belmont Co., Ohio, to IDA A. PORTER (born 22 July 1862 in Belmont Co., Ohio; died in 1939; dau of A. A. Porter and Rebecca Gray) and had children born in Belmont Co., Ohio:

3433. MARY ETHEL WORKMAN born 18 Sept. 1882; married 6 Oct. 1898 to J. WHELPHRINGER.

3434. JOHN ALFRED WORKMAN born 22 March 1884; married 30 Aug. 1905 to ANNA JOHNSON.

3435. HARRY NEWTON WORKMAN born 12 March 1886; married 12 July 1911 to RUTH HENRIE.

3436. WILLIAM ROY WORKMAN born 17 June 1888; married 20 June 1917 to NELLIE SPENCER.

3437. LAWRENCE DEBOISE WORKMAN born 1 May 1891; married 23 Nov. 1915 in Wheeling, W. Va., to TRESSIE SNYDER (born 27 May 1893 near Lonacona, Allegany, Md; dau of Benjamin T. Snyder and Alice Broadwater).

3438. EDNA PEARL WORKMAN born 4 May 1895; married 15 July 1913 to L. C. GROVES.

Robesen Workman, Mary Gilkinson Smith Workman.

3439. FRANK CYRIL WORKMAN born 15 Nov. 1897; married 6 Nov. 1917 to MARY GLASBY.

3440. TRACIE LUELLA WORKMAN born 8 June 1899; married 9 Aug. 1916 to ROBERT VANDINE.

3427. JOHN WALLACE (WALL) WORKMAN, son of John Workman[3333] (William[93] William P.[9] Abraham[1]) and Elizabeth Jane Lash; born 21 Aug. 1862 in Smith Twp., Belmont, Ohio; married (1) ELIZABETH BAKER (born Dec. 1861 in Smith Twp., Belmont, Ohio; died there 26 Aug. 1884; dau of Christopher Baker and Miss Simeral). There were no children to this union. John married (2) ELIZA ROTHGEB (born 1864 in Kirkwood Twp., Belmont, Ohio; died in 1902 in Richland Twp., Cass, Missouri; dau of Harvey Rothgeb and Caroline .....) and had children:

3441. FRANCIS EARL WORKMAN born 9 Jan. 1889 in Smith Twp., Belmont, Ohio; married ESTELLA VANHORN (of St. Clairsville, Belmont, Ohio; died 1917 in Union Twp., Cass, Mo; dau of Matt Van Horn and Isabelle Sells) and had children: May Workman born 14 Aug. 1914 in Union Twp., Mo; Herman Workman born 10 Jan. 1917 in Union Twp., Mo.

Francis E. Workman married (2) THERESA BALL BROWN (dau of William Ball and Tabitha Jane McCall; Theresa had married first Wallace Brown who died 23 July 1898 near Pearless, Texs. By him she had a son: William Joseph Brown born in 1897 near Pearless, Texas, who married Elma Ball and had three children: Gladys Kathleen Brown, Dorothy Gean Brown and Ethel Brown.) To Francis Earl Workman and Theresa Ball Brown was born: Elma Leona Workman born 19 Jan. 1920 in Union Twp., Cass, Mo.

3442. THOBURN ELLSWORTH WORKMAN born 25 March 1894 in Richland Twp., Cass, Mo; married MAUD O'NEAL (dau of Sidney O'Neal) and had children born in Richland Twp., Mo: Harley Thomas Workman born 20 Aug. 1917; Clarence Workman born 16 Sept. 1919; Hilda Leona Workman born 31 May 1924.

John Wallace Workman married (3) MAUDELLA AULT (born 5 Feb. 1881 in Richland Twp., Cass, Mo.; died 27 Feb. 1916; dau of Frederick Ault and Melissa .....).

3336. ROBESON WORKMAN, son of William Workman[93] (William P.[9] Abraham[1]) and Isabelle Eckles; born 31 March 1834 in Smith Twp., Belmont, Ohio; died 8 Feb. 1931 in Poultney Twp., Belmont, Ohio; married 14 Dec. 1855 in St. Clairsville, Belmont, Ohio, to MARY GILKINSON SMITH (born 10 Aug. 1838 in Belmont Co., Ohio; died 11 Dec. 1932 in Poultney Twp., Belmont, Ohio; dau of Steel Smith and Keziah Eckles) and had children born in Poultney Twp., Belmont, Ohio:

3443. DR. WILLIAM S. WORKMAN born 4 Oct. 1857; died in 1948 in Indiana; married 21 July 1890 in Libonia, Washington, Indiana, to AMANDA BELL GARDNER (born 20 July 1868 in Salem, Washington, Indiana; dau of George Gardner and Mary E. Brengle) and had children: Emmett Ross Workman born 22 June 1891 in Bromer, Orange, Ind., died 5 Sept. 1891; Rhoda Belle Workman born 26 Jan. 1896 in Bromer, Ind., and died 12 Feb. 1896.

William S. Workman graduated from college at Louisville, Ky., in 1891 with an M.D. degree. Setting up a practice at Bromer, Orange, Indiana, he stayed there eleven years, moving from there to Orleans. When his wife's sister, Hannah Gardner Hinez, died, William took her daughter to raise. His own children had died in infancy and this baby was just 8 days old. She was Hannah Eska Hinez, dau of Roy Hinez and Hannah Gardner; born in Libonia; married Wayne Chastain. The young couple lived with Dr. Workman and kept his home for him.

3444. MARY A. WORKMAN born 29 April 1859; a teacher; died 17 Dec. 1934 in Wilkinsburg, Pa., unmarried.

3445. DAVID ROBESON WORKMAN born 10 Nov. 1860; died 7 June 1923 in Poultney Twp., Belmont, Ohio; unmarried.

3446. CHARLES SMILEY WORKMAN born 13 Aug. 1862; died 4 June 1930 in Poultney Twp., Ohio; unmarried.

3447. CLEMENT V. WORKMAN born 15 April 1864; died 14 Aug. 1865.

3448. JAMES E. WORKMAN born 23 Dec. 1865; died 8 March 1906.

3449. JOSEPH C. WORKMAN born 23 Dec. 1865; died 5 Nov. 1867.

3450. JOHN M. WORKMAN born 11 May 1867; died 26 May 1917; married HANNAH JOHNSON (dau of William Johnson).

3451. MINNIE O. WORKMAN born 15 Sept. 1869; died 21 July 1890 in Poultney Twp., Ohio.

34552. AMOS LAVERN (VERE) WORKMAN born 3 April 1873; died 1954; married 6 March 1914 to LEILA PIPER.

3453. LILLIE M. WORKMAN born 2 Jan. 1875; married MINOR M. REED (whose first wife was Emma Josephine Workman[3380].

3454. CORA B. WORKMAN born 2 Jan. 1875; married 19 Aug. 1900 in Indiana, to G. C. GARDNER (of Indiana; son of George Gardner) and had children born in Washington Co., Ind: Marie Gardner born 24 June 1904; Robinson Roy Gardner born 7 June 1906.

3455. REBECCA ROWENE WORKMAN born 10 March 1877; died 2 Nov. 1961; married 30 June 1919 to CECIL LAVERN BERRYHILL (born 29 Feb. 1880 in Fletcher, Miami, Ohio; died in 1959; son of Francis Marion Berryhill and Mary Jane Hill.) Rebecca Rowene (Bess) Workman gained her common school education in Bellaire, Ohio. She began teaching in the old Weegee School with 10 students in 1900. She then taught one year in Poultney Twp. In the fall of 1902 she entered the University of Wooster, Ohio, attending 2 years and one summer. In the fall of 1904 she accepted a position in Neffs, Ohio, where she taught 5 years. In the fall of 1909 she took a position in Fletcher, Ohio.

Besides being a farmer, teacher, and having completed a commercial course at Miami College, Mr. Berryhill was bookkeeper, advanced to secretary and treasurer and then to general manager of the Fletcher Grain and Supply. From 1908-14 he also served as Township Clerk of Brown Twp. The Berryhills had no children.

3456. MATTIE JANE WORKMAN born 4 Dec. 1878; married 10 Aug. 1904 in Cambridge, Ohio, to EVERT ROBINSON (son of David Robinson of Belmont Co., Ohio) and had children: Robert Robinson born 29 Dec. 1908 in California; Kenneth Robinson born 12 June 1911 in California.

3457. MAUD DELL WORKMAN born 29 July 1880.

3458. HOMER D. WORKMAN born 4 Feb. 1884; ded 1942; married 4 Dec. 1907 in Bellaire, Ohio, to BERTHA M. HIGGINS (born 28 April 1885 near Powhatan, Belmont, Ohio; dau of John M. Higgins and Nancy J.

Coen) and had children: Georgia M. Workman born 1 Oct. 1908 in Clifford, Williamson, Ill; Lillian Vern Workman born 30 July 1910 in Jacobsburg, Belmont, Ohio; Gladys Pauline Workman born 3 March 1914 in Clifford, Ill; Mary Edna Workman born 11 Aug. 1916 in Jacobsburg, Ohio; Inez Lucille Workman born 4 Jan. 1919 in Jacobsburg, Ohio.

All information on this family was furnished by Mr. and Mrs. Robeson Workman from their own family bible and record. The following is an excerpt from a letter written to Mr. D. S. Workman, Danville, Ohio: [6]

"My father, William Workman, was quite young when he came to Ohio. He married, and became the father of 11 children. One girl died in infancy. I am the youngest boy and the only one now left of the family. Father served three terms in the legislature and 21 years as Justice of the Peace. My oldest brother served 27 years as Justice of the Peace. There were three of us elected in one day as squires. I had a nephew that died in Leaman Place last April (David Workman). He had preached there for 30 years in the Presbyterian denomination. He had been trying to get up a little of the Workman family history. I send you this word thinking you might get some valuable information if we can locate any of the family. . . . Sorry I cannot give any good historical news, not feeling very good today, feeling a little old. My wife and I celebrated the 65th anniversary of our marriage on the 14th of last December (1920).

Signed . . . Robeson Workman
Bellaire, Belmont Co., Ohio, RFD 3. March 9, 1921.

Robeson was great for writing bible conundrums and sent the following:

"From the writing of the book of Genesis to the close of the Revolution (number of years) take the number of King Solomon's wives. Now divide by the number of countries or places the bible was written in. Subtract the number of authors of the Bible. Divide again by the number of historical books in the bible. Add the number of books in the bible; also add the number of minor prophets—subtract the number of poetical books; also subtract the number of major prophets then add one and you will have your own age."

When a daughter, Mary A. Workman, died in 1934, the obituary said, in part: "Miss Mary A. Workman, 76, well known Bellaire woman, passed away Monday night at Wilkinsburg, Pa., where she had been living for the past year. . . . The deceased was a daughter of the late Robeson and Mary Smith Workman of Brooks Run, who in 1930 celebrated the 75th anniversary of their marriage. . . . She spent the greater part of her life near Bellaire. She was active in the United Presbyterian church and at one time conducted the Indian Run Mission."

3337. KEZIAH WORKMAN, dau of William Workman[93] (William P.[9] Abraham[1]) and Isabelle Eckles; born 4 Aug. 1836 in Smith Twp., Belmont, Ohio; died 13 Aug. 1915 in Cambridge, Guernsey, Ohio; taught school in Belmont Co., Ohio; married 25 Oct. 1855 in Smith Twp., Belmont, Ohio, to FINLEY B. BLACKBURN (born 18 Oct.

1832 in Belmont Co., Ohio; died in 1914 in Cambridge, Guernsey, Ohio) and had children:

*3459. MARY ISABELLE BLACKBURN born 17 Sept. 1856 in Smith Twp., Ohio; died in 1946.

3460. WILLIAM LEONIDAS BLACKBURN born 11 Sept. 1858 in Smith Twp., Ohio; died 1940.

3461. JAMES C. BLACKBURN born 1859 in Smith Twp., Ohio; died age 5-6 months.

3462. BOY who died in infancy.

3463. IDA LEE BLACKBURN born 22 Feb. 1865 in Smith Twp., Ohio; married GEORGE GIFFEN.

3464. JENNIE MAE BLACKBURN born 16 July 1866 in Smith Twp., Ohio; married Rev. Mr. CRAMBLETT.

3465. CLEMENT COLLINS BLACKBURN born 1 Jan. 1868 in Smith Twp., Belmont, Ohio; married LUCY JAMES.

3466. ELVIN ELWOOD BLACKBURN born 1 April 1869 in Smith Twp., Ohio; died in 1951; married MAGGIE MARSHALL.

3467. EMMETT OTTO BLACKBURN born 1 May 1873 in Smith Twp., Ohio; married FLORA B. LANSING.

3459. MARY ISABELLE BLACKBURN, dau of Keziah Workman[3337] (William[93] William P.[9] Abraham[1]) and Finley B. Blackburn; born 17 Sept. 1856 in Smith Twp., Belmont, Ohio; died in 1946; married 20 Oct. 1885 in Cambridge, Guernsey, Ohio, to RICHARD RYAN (born 11 Jan. 1849 in St. Clairsville, Belmont, Ohio; died 18 Feb. 1916 in Cambridge, Guernsey, Ohio; son of Mr. Ryan and Margot Sheridan) and had children:

3468. DWIGHT MOORE RYAN born 1 June 1886 in Cambridge, Ohio; married BEATRICE LYTLE.

3469. FRANCES C. RYAN born 19 Oct. 1888 in Wheeling, W. Va; married EDITH COLLINS and had children: James Ryan born 21 April 1920; Frank Ryan born May 1922.

3470. ELWOOD E. RYAN born 20 May 1891 in Wheeling, W. Va; married (1) ALBERTA ROGERS and had a dau: Marie Ryan born 12 Aug. 1922. He married (2) LAURA GILLISPIE and had children: Richard Ryan; Donald Ryan; Dora Jane Ryan; Robert Ryan; Isabelle Ryan; Fannie Ryan.

3471. JAMES RYAN born 25 July 1893 in Wheeling, W. Va; married MARGARET WALLACE and had children: Margaret Adella Ryan born Jan. 1924; Dorotha Ryan born Aug. 1931; Shirley Wallace Ryan born 1933.

Dwight Ryan was president of the Eastern Ohio Engineer's Society at St. Clairsville, Ohio. A mining engineer, he was employed by the state of Ohio.

94. DAVID WORKMAN, son of William P. Workman[9] (Abraham[1]) and Phoebe Critchfield; born 25 Aug. 1789 in Allegany Co., Md.; died 27 March 1881 in Poultney Twp., Belmont, Ohio; married in 1813 in Poultney Twp., to SARAH PENROSE (born 2 April 1795 in Morgan Co., W. Virginia; died 6 April 1881 in Poultney Twp., Ohio) and had children:

3472. MARY or SARAH WORKMAN born 1817 probably Poultney Twp., Belmont, Ohio; married JOHN NESBIT and had children: John Nesbit;

Mary Nesbit; Sarah Nesbit. Mary or Sarah Workman died soon after the birth of her third child and her parents took the children to raise. Of these, Sarah Nesbit (born 1835; died in 1929) married Jacob Rodefer, a man who was much older than she was. Jacob (born 1813; died 1892 in Belmont Co., Ohio) was one of the early setlters of the county and had accumulated a great deal of land. Their children were John Rodefer and Ella Rodefer.

3473. SIBYL WORKMAN born 11 June 1819; died 22 June 1849 at Winding Hill, Belmont, Ohio; married HARRISON PORTER and had one son. After the death of Sibyl Workman Porter her parents took the boy to raise.

3474. ISABELLA WORKMAN born 1822 in Winding Hill, Poultney Twp., Belmont, Ohio; died 20 March 1831.

*3475. ABRAHAM WORKMAN born 8 Nov. 1824 in Winding Hill, Poultney Twp., Ohio; died 12 June 1908 at Winding Hill, Ohio.

3476. JOSHUA WORKMAN born about 1826; died young and his children were raised by his parents.

3477. ELIZABETH WORKMAN born about 1828 in Poultney Twp., Ohio.

*3478. MARGARET K. WORKMAN born 21 Aug. 1831 in Poultney Twp., Ohio; died 15 April 1914 in Poultney Twp., Ohio.

3479. ORIAN or URIAH WORKMAN born 20 Feb. 1833 in Poultney Twp., Ohio; died 23 March 1833.

*3480. AMOS WORKMAN born 29 April 1836 in Poultney Twp., Ohio; died 1885.

In the Belmont County History of 1880, David, the oldest living citizen of the county, being in his 91st year at the time, is reported as having come to Belmont County from Maryland with his parents in 1799. He was still living on the farm from which he had helped to clear the timber and build the first cabin. However, there is an error in the date of arrival as quoted here. The parents, William P. Workman and Phoebe Critchfield, did not come to Belmont County until the year 1805. The older children of the family preceded the parents by some years. It was undoubtedly the elder son, Abraham, who arrived in Belmont Co., in 1799. When William and Phoebe arrived in the territory and were reunited with their family they settled eventually in Poultney Twp., and this younger son, David, and also William, an older son, lived with them and helped to clear the land. By the year 1813 they had accumulated some property and had a home of their own and that was the year that David was married to Sarah Penrose.

The following winter, on 22 April 1814, David bought from his father and mother, David and Phoebe, "117 plus acres, Twp., 2, Range 5, for $100.00, being a part of the tract of land 200 acres conveyed to William by Executor of the estate of Daniel McElheran by deed 14 Feb. 1811." This deed was signed by William Workman and by Phoebe, her mark.

The following May, Phoebe died and was buried in the Workman Hill cemetery, just off the farm which they had pioneered. David lived out his long and eventful life on this farm which he had acquired as a young man and he and many of his family are buried in the cemetery there.

3475. ABRAHAM WORKMAN, son of David Workman[94] (William P.[9] Abraham[1]) and Sarah Penrose; born 8 Nov. 1824 in Winding Hill, Belmont, Ohio; died 28 June 1908 in Winding Hill, Belmont, Ohio; married (1) JOANNA BODEFER or RODEFER (born 1827; died 1850) and had children:

3481. WILLIAM WORKMAN born about 1844; married NANCY WORKMAN.

3482. JESSE WORKMAN born about 1846.

3483. DAVID WORKMAN born about 1848; unmarried.

3484. ABRAHAM WORKMAN born about 1850.

Abraham Workman married (2) MARGARET VESSELS[3016] (born April 1831 at Brooks Run, Belmont, Ohio; died 29 June 1908 at Winding Hill, Belmont, Ohio; dau of James Vessels and Rebecca Workman[3005]; she was 1st cousin to Abraham, her husband.) Their children:

3485. AMMI WORKMAN born 17 Aug. 1855 in Winding Hill, Belmont, Ohio; died in 1931; married 23 March 1882 to MARY D. HEATH (born 23 Dec. 1862 in Shadyside, Belmont, Ohio; died 1944; dau of John H. Heath and Caroline E. Ambler.) To this union was born one child: Velma Olga Workman born 11 Oct. 1895 in Shadyside, Belmont, Ohio.

3486. MARGARET WORKMAN born about 1856.

3487. JOHANNA WORKMAN born about 1858; married WILLIAM RUSH.

3488. DAVID WORKMAN born 27 April 1860 in Winding Hill, Belmont, Ohio; married 23 Dec. 1887 in Bellaire, Belmont, Ohio, to JENNIE HAWTHORNE (born Nov. 1863 in Bellaire, Ohio; dau of Wesley Hawthorne and Miss Crow) and had a dau: Orra Iona Workman born 16 June 1895 at Winding Hill, who married Donald Smith on 22 Nov. 1919 and had a son David Smith born 1921.

3489. PHOEBE WORKMAN born about 1862; married ANDREW COLTER.

3490. SCYBE WORKMAN born about 1864; married HARRISON COSTON.

3491. SARAH WORKMAN born about 1866; married WILLIAM MYERS.

3492. MARIAN WORKMAN born about 1868; married DAVID NESBITT.

3493. THURSIE WORKMAN born 19 July 1871 in Bellaire, Belmont, Ohio; married 13 July 1893 in Bellaire, Ohio, to MARK A. MASTERS (born 20 March 1870 in Winding Hill, Ohio; son of Nathan Masters and Martha Passmore) and had a son: Clair A. Masters born 8 June 1894 in Winding Hill, Ohio, who married 11 Jan. 1917 to Mildred Giffin.

3478. MARGARET K. WORKMAN, dau of David Workman[94] (William P.[9] Abraham[1]) and Sarah Penrose; born 21 Aug. 1831 in Poultney Twp., Belmont, Ohio; died 15 April 1914 in Poultney Twp.; married JACOB L. LONG (born 10 April 1825; died 10 Feb. 1911 in Poultney Twp., Ohio; son of John Long who was born 30 Dec. 1805 and died 7 April 1879 and Elizabeth ..... who was born 20 April 1800 and died 16 Feb. 1884.) Margaret and Jacob had a family of seven girls and three boys but we have only the names of two of these:

3494. MARGARET ANNA LONG born 23 Oct. 1857 in York Twp., Belmont, Ohio; married 2 March 1882 to JOHN A. WORKMAN[3247]. See his record.

3495. JOHN LONG.

Dates for Margaret and Jacob are taken from their tombstones.

3480. AMOS WORKMAN, son of David Workman[94] (William P.[9] Abraham[1]) and Sarah Penrose; born 29 April 1836 in Poultney Twp., Belmont, Ohio; died 1885 in Poultney Twp., Ohio; married MATILDA DRUGAN (born 1838; died 1870 in Poultney Twp., Ohio; dau of Magus Drugan and Miss McKalvey or Miss Williams) and had children:

3496. Infant born and died in 1860.

3497. ALICE WORKMAN born 27 Dec. 1863 in Poultney Twp., Ohio; died 21 Feb. 1935; married 24 Oct. 1886 to ABRAHAM ROBERT WORKMAN[3316]. See his record.

3498. IDA WORKMAN born 25 March 1867 in Poultney Twp; married ROBISON WORKMAN, her first cousin, and had two boys and one girl. A dau, Hazel, was in school in Akron, Ohio, in 1935.

3499. BLENNE W. WORKMAN who died young.

3500. PEARL WORKMAN died young.

3501. VERNICE WORKMAN.

DESCENDANTS OF STEPHEN WORKMAN[13]

95. BENJAMIN WORKMAN, son of Stephen Workman[13] (Isaac[2]) and Hester Critchfield; born 1763 in Maryland; died 1850 in Moundsville, Marshall, West Virginia; married about 1790 to PRISCILLA DOSS (born about 1765, of Spartansburg, South Carolina; died before the Civil War was over at the age of 99 years at the home of her son, Stephen Doss Workman, in Buffalo, Virginia.) Benjamin and Priscilla were married in Maryland and answered the call of the west, moving to Ohio after their second child was born, or about 1795. They settled in Belmont County near Bellaire. In the Belmont County Deeds, Book Q, page 33 appears the record of a sale of thirty acres of land by Benjamin Workman and his wife Priscilla, 14 Sept. 1832. It was probably about this time that the family moved to Marshall County, West Virginia, and bought 600 acres of land there. Four of the boys took it over and improved the property, but Benjamin could not get clear title to it for some reason. The family removed then to Buffalo, West Virginia. The children of the family were:

3502. STEPHEN DOSS WORKMAN born about 1792 in Maryland.

3503. JOSHUA DOSS WORKMAN born about 1794 in Maryland.

3504. ELI WORKMAN born about 1796 near Bellaire, Belmont, Ohio.

3505. JOSIAH DOSS WORKMAN born about 1798 near Bellaire, Ohio.

*3506. WILLIAM DOSS WORKMAN born about 1800 near Bellaire, Ohio.

3507. ELIJAH WORKMAN born about 1802 near Bellaire, Ohio.

3508. HESTER ANN WORKMAN born about 1804 near Bellaire, Ohio; married (1) Mr. RANES; (2) JOSH GARNER and lived near Buffalo, W. Va.

3509. POLLY WORKMAN born about 1806 near Bellaire, Ohio; married Mr. EDWARDS.

3510. ANNA WORKMAN born about 1808 near Bellaire, Ohio; married WILLIAM COLTER and had a large family.

3511. BELL JANE WORKMAN born about 1810 near Bellaire, Ohio.

3512. JOSEPH WORKMAN born about 1812 near Bellaire, Ohio.

*3513. LEWIS DOSS WORKMAN born 10 Aug. 1816 near Bellaire, Ohio; died 19 Sept. 1901 in Chillicothe, Ohio.

3506. WILLIAM DOSS WORKMAN, son of Benjamin Workman[95] (Stephen[13] Isaac[2]) and Priscilla Doss; born about 1800 near Bellaire, Belmont, Ohio; married ELIZABETH HAMILTON and had children:

*3514. STEPHEN HAMILTON WORKMAN born about 1820.

3515. ADAM HAMILTON WORKMAN born about 1822, of Bellaire, Ohio; married SARAH ..... and had one dau: Lelia Workman.

3516. SIS WORKMAN born about 1824, probably in Bellaire, Ohio.

3517. NANCY WORKMAN born about 1826, probably in Bellaire, Ohio;

3518. ANNE WORKMAN born about 1828, probably in Bellaire, Ohio.

3514. STEPHEN HAMILTON WORKMAN, son of William Doss Workman[3506] (Benjamin[95] Stephen[13] Isaac[2]) and Elizabeth Hamilton; born about 1820 near Bellaire, Belmont, Ohio; married MARY ELLEN CORNELL (dau of John Cornell and Sarah Park) and had children:

*3519. WILLIAM LEONARD WORKMAN born 13 Nov. 1858 in Buffalo, Wayne, W. Va.

3520. MARGARET EDNA WORKMAN who married JOHN McGILL and had several children.

3521. GEORGE WASHINGTON WORKMAN who married GEORGIE AILLS and had children.

3522. NANCY EVELYN WORKMAN.

3523. BENJAMIN ALBERT WORKMAN.

3524. ANNA LEOTE WORKMAN.

3525. FLORENCE ANTOINETTE WORKMAN who married FREDRICK KROPFF.

3526. SARAH BLANCH WORKMAN who married CHARLES BURRY-HILL BUCHANAN.

3527. INES PEARL WORKMAN.

Although the beginnings of this family were in Ohio, it was not long until Stephen moved across the river into Wayne County, West Virginia where some if not all of the children were born and where most of them lived thereafter.

3519. WILLIAM LEONARD WORKMAN, son of Stephen Hamilton Workman[3514] (William Doss[3506] Benjamin[95] Stephen[13] Isaac[2]) and Mary Ellen Cornell; born 13 Nov. 1858 in Buffalo, Wayne, W. Va.; married 14 April 1884 in Gallipolis, Ohio, to JENNIE BELLE ROBERTS (born 21 March 1865 in Mason County, West Virginia; dau of Emanuel Roberts and Nancy Morrow) and had children:

3528. EARL WORKMAN born 3 April 1885 in Kansas; married ESTELLA GRIFFITH; no children.

3529. CURTIS WORKMAN born 29 Dec. 1887 in Guyandotte, W. Va; married 16 July 1908 to MABEL CHILDS and had children born in Huntington, Cabell, W. Va: Katherine Virginia Workman born 17 April 1911; Edna Leota Workman born 28 May 1913; Garnett Workman born 3 Feb. 1918; William Workman born 6 July 1925.

3530. ORVAL WORKMAN born 3 Sept. 1886 in Kansas; married in 1908 to KATHERINE LYONS and had a son: Orvil Robert Workman born 1915 in Newport, Kentucky.

3531. KENNETH MALCOLM WORKMAN born 7 May 1890 n Guyandotte, W. Va; married 15 Feb. 1913 in Ironton, Gallia, Ohio, to ROXIE MINNIE NIPPS (born 15 Dec. 1891 in Barbersville, Cabell, W. Va; dau of James Nipps and Senna Thompson) and had children born in Huntingto, W. Va: James Leonard Workman born 8 March 1915; Dorothy Workman born 8 Jan. 1917; Robert Earl Workman born 6 Jan. 1925.

3532. GARLAND LEE WORKMAN born 10 May 1894 in Huntington, W. Va; married 29 Jan. 1922 to MOLLIE CHAPMAN (born 11 Aug. 1901) and had a dau: Wanda Fay Workman born 15 July 1923.

3533. LOLITA WORKMAN born 12 April 1900 in Huntington, W. Va; married 2 June 1922 to GROVER C. BOWEN and had a son: William Howard Bowen born 30 June 1923 in Huntington, W. Va.

3513. LEWIS DOSS WORKMAN, son of Benjamin Workman[95] (Stephen[13] Isaac[2]) and Priscilla Doss; born 10 Aug. 1816 near Bellaire, Belmont, Ohio; died 19 Sept. 1901 in Chillicothe, Ohio; married 4 Oct. 1842 in Belmont Co., Ohio, to NARCISSUS WORLEY (born 13 Sept. 1822 in Bellaire, Ohio; died 11 June 1916 in London, Ohio; dau of Joseph Worley) and had children: [66]

3534. BELL JANE WORKMAN born in Bellaire, Ohio; died age 2½ years.

3535. MARY VIRGINIA WORKMAN born 26 Aug. 1843 in Bellaire, Ohio; married 13 March 1862 in Gallipolis, Gallia, Ohio, to RUBEN WILSON ROACH (born 19 Feb. 1833 in Gallipolis, Gallia, Ohio; died 21 April 1901 in Chillicothe, Ohio; son of Simeon Roach and Dianah Koontz) and had children: Perry A. Roach born 26 Nov. 1863 in Gallia County, Ohio, married 4 Feb. 1886 to Thulias Groninger; Eva Agustia Roach born 16 Sept. 1865 in Madison County, Ohio, married Granville Gress (born 1853 of Glendora, Calif;) Ina May Roach born 21 Sept. 1867 in Madison Co, Ohio, married Houston D. Robins of Chillicothe, Ohio; Etta Florence Roach born 9 Oct. 1871 in Madison County, Ohio, married Luther Yapel; Alice Eliza (Lydia) Roach born 18 March 1874 near Kansas City, Kansas, married O. B. Dyer; Simeon Andrew Roach born 16 Feb. 1877 in Midway, Madison, Ohio.

3536. SUSAN WORKMAN born 1846 in Bellaire, Ohio; died 8 July 1929 in London, Ohio; married CHARLES HAWK (born 1842, of Bellaire, Ohio; died 14 Nov. 1918).

*3537. BENJAMIN WORKMAN born Jan. 1849 in Marshall Co., W. Va; died 9 Oct. 1931 in London, Madison, Ohio.

3538. JOSEPH WORKMAN born 1850 in Marshall Co., W. Va; died 1865.

*3539. ALONZO MARION WORKMAN born 12 Aug. 1857 in Marshall Co., W. Va.

3540. ALICE JANE WORKMAN born 6 Jan. 1860 in Gallipolis, Gallia, Ohio; married 9 Sept. 1880 in Sedalia, Madison, Ohio, to AUGUSTUS WATSON WOOD (born 2 Aug. 1858 in Rio Grand, Gallia, Ohio; son of Charles Wood and Nancy Wolfenbarger) and had children: Ersel May Wood born 2 July 1881 in Sedalia, Ohio; Frela Marie (Dick) Wood born 26 Feb. 1886 in Chillicothe, Ohio; Klein Augustus Wood born 8 June 1889 in Chillicothe, Ohio; Imogene Narcissa Wood born 1 Jan. 1892; Hazel Gilruth Wood born 4 March 1894 in Chillicothe, Ohio.

3541. SHERMAN WORKMAN born 17 Jan. 1865 near London, Madison, Ohio; married 28 June 1894 at Chillicothe, Ohio, to LILLIAN DAVIS born 1871 in Chillicothe, Ohio; dau of Dr. James M. Davis and Julia Ann Stilwell and had children born in Chillicothe, Ross, Ohio: James Davis Workman born 24 May 1895; Ruth Helena Workman born 5 Jan. 1897; Lewis Edwin Workman born 11 Jan. 1899; Eleanore Workman born 17 April 1901; Marjorie D. Workman born 15 Sept. 1903; Dorothy Jean Workman born 6 Jan. 1910.

The Sherman Workman family were living in Poland, Ohio, just outside of Youngstown, in 1929.

3537. BENJAMIN WORKMAN, son of Lewis Doss Workman[3513] (Benjamin[95] Stephen[13] Isaac[2]) and Narcissus Worley; born Jan. 1849 in Marshall County, West Virginia; died 9 Oct. 1931 in London, Madison, Ohio; married 4 Oct. 1870 in Sedalia, Madison, Ohio, to ELLEN RICHARDSON (born 1851 in Sedalia, Ohio; dau of James

Richardson and Margaret Burris) and had children born in Sedalia, Madison, Ohio:

3542. VERNIE WILSON WORKMAN born 30 Aug. 1872; married RUE CLEMONS who died 10 Nov. 1928.

*3543. ROSSIE EARL WORKMAN born 2 July 1881.

3544. EVA MAY DEAN WORKMAN born 1885; married THOMAS EAGLETON.

3545. MAGGIE WORKMAN born about 1887; died 23 Oct. 1924.

3543. ROSSIE EARL WORKMAN, son of Benjamin Workman[3537] (Lewis Doss[3513] Benjamin[95] Stephen[13] Isaac[2]) and Ellen Richardson; born 2 July 1881; married 18 March 1904 in London, Madison, Ohio, to JENETTE PETERSON (born 14 Nov. 1879 in London, Ohio; dau of Barge Peterson and Elvira Ferguson) and had children:

3546. WALTER F. WORKMAN born 3 Jan. 1905 in Columbus, Franklin, Ohio; married 1 Feb. 1926 to MABEL GAYMON and had a son: Jack Lloyd Workman born 7 Feb. 1927 in Sugartree Ridge, Highland, Ohio.

3547. WILFRED WILSON WORKMAN born in London, Ohio.

3548. ELDEN BARGE WORKMAN born in Hillsboro, Highland, Ohio.

3539. ALONZO MARION WORKMAN (Dr.), son of Lewis Doss Workman[3513] (Benjamin[95] Stephen[13] Isaac[2]) and Narcissus Worley; born 12 Aug. 1857 in Marshall County, West Virginia; married 12 Aug. 1880 in Sedalia, Madison, Ohio, to ADA JOSEPHINE SUVER (born 9 Dec. 1857 near London, Madison, Ohio; died 14 March 1930 in London, Ohio; dau of Joseph Suver and Elizabeth Watson) and had children:

3549. ROYDEN WORLEY WORKMAN born 6 June 1881 in Sedalia, Ohio; married 24 July 1920 in London, Ohio, to BERTHA LOUISE MARTIN (born 17 Nov. 1887 in London, Ohio; dau of Lincoln Martin and Sarah Sevault.) Royden Worley Workman was employed by the Pennsylvania Railroad for seven years, after which he was associated with the First National Bank at Columbus, Ohio.

3550. BEATRICE CLARE WORKMAN born 27 Oct. 1885 in Sedalia, Ohio; married 19 April 1906 to THOMAS H. GOLDEN and had a dau: Gladys Golden.

3551. OLEN WATSON WORKMAN born 20 Sept. 1895 in London, Ohio; married 28 Feb. 1922 to ANNA CAVENY. They had no children.

Mrs. Dr. A. M. Workman was born on the Watson farm near London, Ohio. During her lifetime she was a member of the Methodist Episcopal church and took an active part in the work of all its branches, particularly in the Women's Home Missionary Society. She served as president of the Ladies' Aid and the Missionary societies; was a member of the official board of the Church; president and teacher of the Martha and Mary class of the Methodist Sunday School; a member of the Twentieth Century and Harmony Needle clubs; member of the Women's Christian Temperance Union; an Eastern Star.

102. ABRAHAM WORKMAN, son of Stephen Workman[13] (Isaac[2]) and Hester Critchfield; born 13 Nov. 1779 in Maryland; died 2 May 1860 in Tiverton Twp., Coshocton, Ohio; married 21 Aug. 1800 in

Virginia to GRACE CONNOR (born 31 March 1784; died 1 July 1860 in Tiverton Twp., Ohio.) Their children, all of whom lived to maturity, were (record from the family bible):

*3552. JOHN WORKMAN born 19 Oct. 1801 in Cumberland, Allegany, Md; died 12 Sept. 1867.

3553. ABIGAIL WORKMAN born 8 Dec. 1803 in Cumberland, Md; died after maturity.

3554. MARY WORKMAN born 21 Dec. 1805 in Cumberland, Md; married (1) STEPHEN STEPHENS of Tiverton Twp., Ohio.

3555. HANNAH WORKMAN born 8 May 1808 in Cumberland, Maryland; married JOSIAH HYATT of Tiverton, Coshocton, Ohio.

*3556. JESSE WORKMAN born 15 June 1810 in Cumberland, Md; died 9 Feb. 1873.

*3557. JAMES WORKMAN born 9 Sept. 1812 in Belmont Co., Ohio; died March 1878 in Tiverton Twp., Coshocton, Ohio.

*3358. AMOS C. WORKMAN born 19 Jan. 1815 in Belmont Co., Ohio.

3559. SARAH WORKMAN born 5 April 1818 in Belmont Co., Ohio; died in Holmes Co., Ohio; married (1) SAMUEL BORDEN of Tiverton Twp., Ohio, and had a daughter and two sons. Sarah married (2) AMOS HYATT.

*3560. ABRAHAM WORKMAN born 20 Feb. 1820 in Bellare, Ohio; died 29 Aug. 1917.

3561. GRACE WORKMAN born 20 Feb. 1820 in Bellaire, Ohio; married GEORGE BARCUS of Tiverton Twp., Ohio.

*3562. STEPHEN WORKMAN born 25 Oct. 1824 in Tiverton Twp., Ohio; died 18 Dec. 1906.

*3563. MARIAH WORKMAN born 14 Jan. 1827 in Tiverton Twp., Ohio; died 1 Aug. 1888 in Union Twp., Knox, Ohio.

Abraham Workman and Grace remained in Maryland until after the birth of their fifth child, Jesse. By that time (about 1812) the urge to find new frontiers, to move on west, had unsettled the Workman family. Two of Abraham's brothers had died in youth (probably Isaac and Jesse) but among the rest of them there was the irresistible call of the west. The older brother Benjamin had been in Belmont County, Ohio, since 1795 and no doubt had been encouraging his family to come to the newer country. Younger brother John had been there since 1804; William and the father, Stephen, if not already there, were planning the trip. Then there were the two well-loved cousins, Stephen and Joseph C. Workman who had packed their wagons and were ready to go. It was more than Abraham could stand. Knowing that his brothers, Andrew and David were also weakening and beginning to look toward the fertile valleys of Ohio, Abraham and Grace decided to join the westward stream. Accordingly, they disposed of their holdings in Maryland and moved their little family to Belmont Co., Ohio, to which others of the family had been beckoning them.

Although Belmont was a nice place to be and the family stayed there for about eight years, still it didn't quite satisfy. The two cousins in Knox County were dear to Abraham—he enjoyed being near them.

And the younger brother David had decided to move that little bit further west. So, in 1820 Abraham again gathered his growing family and moved on—this time to Coshocton County, Ohio. Here he seemed to find the security he had been looking for and a country abounding in possibilities. He was not too far away from the family in Belmont County but he was much nearer the loved ones in Knox County. Settling his family in Section 6 of Tiverton Twp., he built his home and engaged in farming the rest of his life. In 1841 when the Tiverton Regular Baptist church was organized there, several members of his family were listed as members.

3552. JOHN WORKMAN, son of Abraham Workman[102] (Stephen[13] Isaac[2]) and Grace Connor; born 19 Oct. 1801 in Cumberland, Allegany, Md.; died 12 Sept. 1867 in Holmes Co., Ohio; married NANCY FERRILL (born about 1803, of Tiverton Twp., Coshocton, Ohio.) John Workman was Justice of the Peace at Dewitt Ridge for many years and acquired the title of "Squire" John Workman. The children of John and Nancy were:

3564. GRACE WORKMAN born 9 Oct. 1824 in Coshocton Co., Ohio; died 28 Aug. 1861 in Coshocton, Ohio; married 23 Nov. 1854 in Coshocton, Coshocton Co., Ohio, to MOSES KEISER or KYSER (born 7 Jan. 1828 in Holmes Co., Ohio; died 16 Oct. 1906; son of Joseph Keiser who was picked up as a child from a shipwreck—parentage unknown.) Grace died without issue.

3565. MARINDA WORKMAN born about 1826 in Tiverton Twp., Ohio.

3566. GEORGE WORKMAN born about 1828 in Tiverton Twp., Ohio; member of Co. H 21st Missouri Infantry and died in service; married MARY SAPP (born about 1834; died 27 April 1857 in Brinkhaven, Knox, Ohio, aged 23) and had one son: Russel Workman born 1854 in Brinkhaven, Ohio.

*3567. JACOB WORKMAN born 30 June 1830 in Holmes Co., Ohio; died 1 June 1910.

3568. ELIZABETH (BETSY) WORKMAN born 1832 in Tiverton Twp., Ohio; married JOSEPH WALKER HOLT (born 29 Oct. 1833 in Tiverton Twp., Ohio; son of John Holt and Mary Walker) and had children: Florence Holt who married (1) Peter Sheldon and (2) Pink Root; Margaret (Maggie) Holt who married (1) Lawn Robinson and (2) Cliff Robinson; Susannah Holt who married James Root; John Holt who married Alice Neville; Ann Holt who married Charles Robinson; Jane Holt who married Eli Phillips; Nora Holt who married Albert Best; Fannie Holt who married Robert Conner.

3569. SARAH WORKMAN born Sept. 1834 in Holmes Co., Ohio; died 9 Feb. 1893 in Brinkhaven, Knox, Ohio; married 29 March 1855 in Holmes Co., Ohio, to SAMUEL LILLEY (born 3 June 1826 in Chester Co., Pa; died 30 May 1876 in Rossville, Knox, Ohio). Their children were born in Holmes Co., Ohio, except the last two who were born in Brinkhaven, Knox, Ohio, and were: Rozetta F. Lilley born 5 March 1856, died 29 May 1874; Jeremiah Lilley born 20 Sept. 1857, died 20 March 1883; George W. Lilley born 30 Aug. 1859, died 28 Aug. 1862; Emma Lilley born 30 Jan. 1862, died 21 July 1872; Squire Lilley born 25 Oct. 1863, died 18 June 1924; Clara Bell Lilley born 30 May 1866; Mayinet Lilley born 9 Feb. 1868; Gustavus Adolphus Lilley born 17 Dec. 1870; William Henry Lilley born 11

Jan. 1872, died 16 Aug. 1895; Luela Lilley born 29 Oct. 1873, died 28 April 1874; Minton James Lilley born 15 Nov. 1875, died 21 Aug. 1895.

3570. AMOS WORKMAN born 21 May 1838 in Tiverton Twp., Ohio; died 20 Nov. 1865.

*3571. ISABELLA WORKMAN born 5 June 1840 in Tiverton Twp; died 1 March 1879 in Richland Twp., Holmes, Ohio.

3571. ISABELLA WORKMAN, dau of John Workman[3552] (Abraham[102] Stephen[13] Isaac[2]) and Nancy Ferrill; born 5 June 1840 in Tiverton Twp., Coshocton, Ohio; died 1 March 1879 in Richland Twp., Holmes, Ohio; married 11 March 1862 to MOSES KEISER or KYSER (widower of her elder sister, Grace[3526].) Their children were (information from the family bible):

3572. GEORGE ELSWORTH KYSER born 5 Dec. 1862 in Richland Twp., Holmes, Ohio.

3573. ALTHA ALORA (ALICE LAURA) KYSER born 5 July 1864 in Brinkhaven ,Knox, Ohio; died 5 Jan. 1936 in Shreve, Ohio; married 3 July 1882 to MOSES DIEHL (born 8 Feb. 1864 in Brinkhaven, Ohio; died 18 June 1918 in Massillon, Ohio; son of William Diehl and Sarah Richards) and had children born in Brinkhaven, Ohio: Hannah Pearl Diehl born 3 Dec. 1884, died 10 Dec. 1884; Frances S. Diehl born 22 July 1886, married 25 Dec. 1902 to George Hall; Myrtle Blanche Diehl born 13 July 1888, married Robert Campbell; Harrison Fremont Diehl born 9 Aug. 1890, married in 1912 to Caller Fox; Ida Mae Diehl born 11 July 1892, died 3 Oct. 1928, married 9 June 1907 to Ervin Miller; Moses Diehl born 7 May 1894, died same day; William Diehl born and died 7 May 1894.

3574. ORIN McKINZIE KYSER born 8 June 1866 in Richland Twp., Ohio; died 5 March 1936 near Loudonville, Ashland, Ohio.

3575. JOHN KYSER born 26 April 1868 in Richland Twp., Ohio.

3576. SARAH MAY KYSER born 11 May 1870 in Richland Twp, Ohio.

3577. MARGARET MELISSA KYSER born 10 Oct. 1871 in Richland Twp., Ohio; died 18 May 1903 in Holmes Co., Ohio.

3578. FREDRICK ORLANDO KYSER born 26 Feb. 1874 in Richland Twp., Ohio; married ALMEDA JANE TEETERS[4751] (born 18 Sept. 1877 in Loudonville, Ashland, Ohio; dau of Frank Teeters and Lydia Jane McKinzie[4745]). Their daughter, Mona Pauline Kyser born 7 Nov. 1896 in Tiverton Twp., Ohio, married Lloyd Young (born 18 Oct. 1896 in Tiverton Twp., Ohio; son of Phillip Young and Ellen Weimer.)

3579. ROBERT ELLIOTT KYSER born 13 July 1875 in Richland Twp., Ohio.

3580. ROSA ARMINTA KYSER born 20 March 1877 in Richland Twp., Ohio; married 23 Nov. 1895 to SAMUEL ROBERT CRIDER (born 17 June 1868 in Richland Twp., Ohio; son of Joseph Crider and Barbara DeVore) and had children born in Richland Twp., Holmes, Ohio: Charles Edward Crider born 7 Aug. 1899; Alvia Clarence Crider born 2 May 1900.

3581. MARY BELL KYSER born 14 Feb. 1879 in Richland Twp., Ohio; died 16 Aug. 1894.

Moses Keiser (Kyser) married (3) DRUZILLA CRIDER (born 5 July 1862 in Richland Twp., Ohio; died 3 Nov. 1936 in Tiverton Twp., Ohio; dau of Joseph Crider and Barbara Devore) and had children:

3582. ANNIE ELIZABETH KYSER born 22 Oct. 1887 in Richland Twp., Ohio.

3583. ELDORA KYSER born 15 June 1889; died an infant.

3584. CLARA VERNICE KYSER born 8 March 1891; died an infant.

3585. LILLIE PEARL KYSER born 16 July 1892; married 5 Aug. 1912 to ELSWORTH EARL BUTLER (born 2 April 1892 in French Ridge, near Glenmont, Holmes, Ohio; son of Calvin Elsworth Butler and Mary Smith) and had children born in Richland Twp., Holmes, Ohio: Carlos Dean Butler born 3 March 1913; Cleva Earl Butler born 19 Feb. 1915; Alva Edward Butler born 25 May 1917 (married Ruth Marie Nere, dau of Ronald Nere, and had a son Alva Edward Butler Jr); Edna Evelyn Butler born 15 Nov. 1918; Ralph Waldro Butler born 5 June 1919; Rosa Waunita Butler born 28 Jan. 1923; Hazel Eleene Butler born 2 March 1924; Etta Blanch Butler born 22 Jan. 1928; Ella Fern Butler born 5 March 1929; William Robert Butler born 21 Dec. 1930; James Lawrence Butler born 6 Oct. 1932; Bonnie Gean Butler born 30 Dec. 1935, died 5 Feb. 1936.

3586. BENJAMIN HARRISON KYSER born 21 Dec. 1893; died infant.

3567. JACOB WORKMAN, son of John Workman[3552] (Abraham[102] Stephen[13] Isaac[2]) and Nancy Ferrill; born 30 June 1830 in Richland Twp., Holmes, Ohio; died 1 June 1910 in Kingsville, Ashtabula, Ohio; married 11 Aug. 1855 in Holmes Co., Ohio; to CAROLINE KYSER (born 15 Feb. 1837 in Nashville, Holmes, Ohio; died 2 July 1914 in Kingsville, Ohio; dau of John Kyser and Lovina Kyser) and had children:

3587. ISABELLE WORKMAN born 29 Nov. 1855 in Holmes Co., Ohio; married 3 July 1877 in Medina Co., Ohio, to LEANDER HEFFELFINGER (born 6 Oct. 1854 in Ashland Co., Ohio; son of Wallace Heffelfinger and Martha Yocum) and had children: Cliff G. Heffelfinger born 10 April 1878 in Ashland Co., Ohio; married Kate Foster; Ray E. Heffelfinger born 1 Aug. 1880 in Jeromeville, Ashland, Ohio, died 27 July 1914, married 11 June 1904 to Maude Whitney.

3588. LUCINDA (SUE) WORKMAN born 14 April 1857 in Columbus, Franklin, Ohio; married 23 April 1875 in Millbrook, Ohio, to FREMONT REED (born 8 Sept. 1856; son of Hiram Reed and Susan Palmer) and had children: Amy Bell Reed born 17 Aug. 1876 in Funk, Ashland, Ohio, married March 1897 to Charles Eddy; Nellie Gray Reed born 8 July 1878 in Shreve, Wayne, Ohio, married March 1897 to Lemuel Hoffman; John S. Reed born 3 April 1880 in Shreve, Ohio, married March 1902 to Ella Denny; Ora W. Reed born 27 March 1883 in Kingsville, Ashtabula, Ohio, married April 1904 to Florence Swain; Guy M. Reed born 24 Feb. 1885 in Kingsville, Ohio, married in June 1909 to May Manson.

3589. MARY MARIE WORKMAN born 26 March 1859 in Pickaway Co., Ohio; married 13 April 1881 in Big Prairie, Wayne, Ohio, to NATHANIEL AMBROSE (born 13 May 1852 in Somerset Co., Pa; son of Solomon Ambrose and Catharine Arnold) and had children born in Kingsville, Ashtabula, Ohio: Audrey W. Ambrose born 24 Sept. 1884, married 20 May 1908 to Charles W. Westman; Freda F. Ambrose born 28 Sept. 1891, married 23 Jan. 1911 to Carl L. Ruland.

3590. HIRUM BURDETTE WORKMAN born 25 Oct. 1871 in McZena, Ashland, Ohio; married 11 June 1894 in Kingsville, Ohio, to IDA ETHYL WOLFORD (born 21 Jan. 1875 in Cleveland, Cuyahoga, Ohio; dau of

Andrew J. Wolford and Cornelia E. Francis) and had children born in Kingsville, Ohio: Coral Isabelle Workman born 25 April 1895, married 30 Nov. 1916 to Harry E. Cornell; Russell N. Workman born 28 Nov. 1897, died 29 June 1915; Irene V. Workman born 28 Nov. 1901.

3556. JESSE WORKMAN, son of Abraham Workman[102] (Stephen[13] Isaac[2]) and Grace Conner; born 15 Jan. 1810 in Allegany Co., Md.; died 9 Feb. 1873; married 3 June 1830 in Tiverton Twp., Coshocton, Ohio, to his cousin, NANCY CONNOR (born 16 Nov. 1811 in Pennsylvania; died 26 June 1864 in Tiverton Twp., Coshocton, Ohio; niece of Grace Connor above.) Their children, born in Tiverton Twp., Coshocton, Ohio, were:

*3591. JAMES WORKMAN born 30 Aug. 1831; died 30 Nov. 1882 in Tiverton Twp., Ohio.

3592. GRACE WORKMAN born 18 Aug. 1833; died unmarried 29 April 1893 in Tiverton Twp., Ohio.

3593. MARIAH WORKMAN born about 1835; died 16 Oct. 1836 in Tiverton Twp., Ohio.

3594. LEWIS WORKMAN born about 1837; died 21 Oct .1838 in Sullivan Co., Indiana.

3595. KNEELY WORKMAN (Miss) born about 1839; died 26 Dec. 1862 in Tiverton Twp., Ohio, unmarried.

*3596. SOLOMON WORKMAN born 5 Sept. 1840; died 3 June 1919 in Sullivan Co., Ind.

3597. RUIE WORKMAN (Miss) born about 1843; died at age 60, unmarried.

3598. JOHN B. WORKMAN born 16 Aug. 1846; died 30 Aug. 1907; married 15 June 1871 to MATILDA TEEL (born 18 Oct. 1846; died 20 May 1924) and had children: Rose Workman born 10 May 1872, married Milton Foreman and lived in Plymouth and South Bend, Indiana; James C. Workman born 18 Jan. 1874, married Daisy Shepherd and lived in Lakeville, Indiana; Ed L. Workman born 27 March 1876, married Mertal Garet and lived in South Bend, Ind; Maggie Workman born 27 March 1876, married Tom Kollar of South Bend, Ind; Ida L. Workman born 28 April 1880, died 2 March 1901, married Frank Mangus; Lou E. Workman born 28 April 1880, died 29 April 1880; Grover C. Workman born 10 Feb. 1887, married Bessie Shoultz and lived in Prescott, Arizona; Charity P. Workman born 10 Feb. 1887, married Jack Wells.

*3599. MARY ISABELLE WORKMAN born 14 May 1851; died 4 Sept. 1888.

3600. JOSEPH WORKMAN born 14 May 1851; died 1912; married 12 April 1895 in Holmes Co., Ohio, to ELIZABETH A. LONDON (born 29 April 1869 in Layland, Coshocton, Ohio; dau of John London and Olive Jane Ellis; she married (2) 26 Aug. 1914 in Coshocton Co., Ohio, to Alonzo Spurgeon.) The following tribute was taken from the Centennial History of Coshocton County, Vol. 1 p. 309-10 (1909):

"Born and reared on a farm in Tiverton Twp., Coshocton, Ohio, receiving his education from the district schools of that locality. He remained under the parental roof until he reached the age of 22. During this time he had been well trained in the duties of the home farm, so at that age he was well prepared to carry on farmng independently. He owned 74 acres of rich, fertile land in Tiverton Twp., 24 acres in one tract and 50 in another, the latter well adapted to the raising of wheat. . . . Mr. Workman was successful in his work and numbered among the substantial citizens of his locality. In 1902-3 he served as Assessor of Tiverton Twp. He and his

wife were both members of the Baptist Church and people of highest respectability, commanding the confidence and esteem of a large circle of friends."

Jesse Workman married (2) 16 Dec. 1865 in Tiverton Twp., Ohio, to Mrs. MARIAH T. PARSONS and had children:

3601. ALVEY E. JERRED WORKMAN born 8 Aug. 1867 in Holmes Co., Ohio; married 26 Sept. 1889 in Layland, Coshocton, Ohio, to LOIS FOSTER (born 13 June 1868, of Holmes Co., Ohio; died 4 July 1924; dau of John Foster and Anna Jane Burkley) and had one son: Harry Vaughn Workman born 25 Sept. 1897. Harry married 9 June 1920 to Millicent Lucille Keiffer (born in 1895; of Holmes Co., Ohio; dau of Franklin E. Keiffer).

Alvey E. Jerred Workman married (2) Mrs. IVA SMITH PETRY (dau of Jasper Smith and Sophia Cooper.) Alvey worked as telegraph operator at Marshallville, Ohio.

3602. THEODORE WILLIS WORKMAN born 15 May 1870 in Holmes Co. Ohio.

"Jesse Workman . . . when a lad of 10 years, came with his parents to Coshocton Co., where he was reared. As a life work he followed farming, mostly in Coshocton County. In 1837, however, he went to Sullivan County, Indiana, and there remained until 1845 when he removed to Holmes County, Ohio, and there passed away in the year 1873. His remains were brought back to Coshocton County and interred in the Tiverton Twp., Cemetery." (Centennial History of Coshocton Co., Ohio.)

3591. JAMES WORKMAN, son of Jesse Workman[3556] (Abraham[102] Stephen[13] Isaac[2]) and Nancy Connor; born 30 Aug. 1831 in Coshocton Co., Ohio; died 30 Nov. 1882 in Coshocton Co., Ohio; married 5 Dec. 1878 to NANCY CRIDER (born 5 July 1850 in Holmes Co., Ohio; died 14 Aug. 1884 in Coshocton Co., Ohio; dau of Joseph Crider and Nancy; Nancy had two daughters born before her marriage. Their acknowledged father was William Devore. Julia A. Devore, born 3 Feb. 1870 near Brinkhaven, Ohio, married Martin Roy Snyder of California; Dora E. Devore, who later took the name of Workman, born 29 Oct. 1876, died 9 Feb. 1895.) To James and Nancy Workman were born in Tiverton Twp., Coshocton, Ohio:

*3603. SYLVESTER D. WORKMAN born 15 Dec. 1881; died 9 March 1931 in Tucson, Ariz.

*3604. RHODA ELLEN WORKMAN born 6 Nov. 1879; died 25 Dec. 1933.

3603. SYLVESTER D. WORKMAN, son of James Workman[3591] (Jesse[3556] Abraham[102] Stephen[13] Isaac[2]) and Nancy Crider; born 15 Dec. 1881 in Tiverton Twp., Coshocton, Ohio; died 9 March 1931 in Tucson, Pima, Arizona; married 27 July 1904 in Coshocton, Coshocton Co., Ohio, to JENNIE CORNELL (born 3 May 1884/5 in Newcastle Twp., Coshocton, Ohio; died 15 Jan. 1927 in Gilbert, Maricopa, Arizona; dau of Peter Cornell and Ella Magill) and had children:

3605. MILDRED ELEANOR WORKMAN born 1 Aug. 1905 in Warsaw, Coshocton, Ohio; married 9 May 1923 in Phoenix, Arizona, to ROBLEY

BROOKINS (born 30 Nov. 1901 in Fort Morgan, Morgan, Colo; son of Theron Brookins and Mayme Brink) and had children born in Phoenix, Ariz: an infant son born and died 27 July 1925; Stanley David Brookins born 21 June 1927; Carol Jean Brookins born 4 May 1932.

3606. WILLIAM ROY WORKMAN born 25 May 1907 in Warsaw, Coshocton, Ohio; married 1928 in Gilbert, Arizona, to IRENE COOPER (born 11 Nov. 1910 in Mesa, Maricopa, Ariz; dau of O. P. Cooper and Sybel Newell) and had children: William Howard Workman born 20 Jan. 1929 in Mesa, Ariz; Velma May Workman born 18 Oct. 1930 in Mesa, Arizona.

3607. MARJORIE JUANITA WORKMAN born 20 May 1910; married ARMAND HENDERSON (son of Charles Henderson and Ollie McClurg) and had a son: Denny Leon Henderson born 1 Aug. 1930 in Mesa, Arizona.

3608. DOROTHY MAY WORKMAN born 27 Dec. 1911 in Arizona; married in 1929 at Gilbert, Arizona, to ORIS ALTMAN (born 15 May 1909 in Mesa, Arizona; son of George Altman and Loua Maddox) and had a dau: Nancy Lee Altman born 22 June 1931 in Gilbert, Arizona.

3609. DORIS RUTH WORKMAN born 1 Dec. 1915 in Arizona.

3610. EDITH CORNELL WORKMAN born 16 March 1918 in Arizona.

3604. RHODA ELLEN WORKMAN, dau of James Workman[3591] (Jesse[3556] Abraham[102] Stephen[13] Isaac[2]) and Nancy Crider; born 6 Nov. 1879; died 25 Dec. 1933; married 7 Dec. 1896 in Tiverton Twp., Coshocton, Ohio, to CHARLES EDWARD PHILLIPS (born 12 June 1873 in Newcastle, Coshocton, Ohio; died 10 April 1914 in Cambridge, Guernsey, Ohio; son of Thomas Phillips and Catharine J. Asherman) and had children:

3611. JULIA ETHEL PHILLIPS born 2 Nov. 1897; died 4 Nov. 1897 in Tiverton Twp., Ohio.

3612. LUCY JANE PHILLIPS born 15 March 1899 in Holmes Co., Ohio; married 12 Sept. 1914 in Cambridge, Ohio, to FRANK C. NORTH. They had no children and later separated. Lucy married (2) in Nov. 1918 to CHARLES WILLIAM DANIELS (born 2 June 1882 in Somerset, Pa; son of Lewis Warren Daniels and Catharine Ann Cover; died 5 Oct. 1931.) Lucy married (3) C. B. RAMBO of Cincinnati.

3613. CARL EDWARD PHILLIPS born 19 Sept. 1901 in Howard, Knox, Ohio; married 24 Dec. 1923 in Byesville, Guernsey, Ohio, to INEZ LOUISE ANDERSON (born 1 Feb. 1907 in Cambridge, Ohio; dau of Wesley Anderson and Sarah A. Chalfant) and had children born in Cambridge, Ohio: Carl Richard Phillips born 7 April 1925, died 2 July 1925; Robert Russel Phillips born 20 April 1926; Wilma Louise Phillips born 29 March 1928; Ruth Phillips born 26 Dec. 1938.

3614. WALTER ANDREW PHILLIPS born 13 May 1907 in Holmes Co., Ohio; married 20 Feb. 1926 in Cambridge, Ohio, to EVA LORETTA GREGG (born 14 Jan. 1909 in Cokeburg, Washington, Pa; dau of Clyde Gregg and Mabel E. Mason) and had daughters: Mabel Ellen Phillips born 21 Jan. 1928 in Cambridge, Ohio; Ona Ilene Phillips born 18 Sept. 1938.

3615. CLARENCE RAYMOND PHILLIPS born 6 Sept. 1903 in Holmes Co., Ohio; married 27 Jan. 1936 in Cambridge, Ohio to MARY FRANCES CASEY (dau of George Casey and Lillian Pezan) and had a son: Raymond Phillips born 13 Sept. 1937.

All information for the family of James Workman was submitted by Mrs. Rhoda Workman Phillips.

3596. SOLOMON WORKMAN, son of Jesse Workman[3556] (Abraham[102] Stephen[13] Isaac[2]) and Nancy Connor; born 5 Sept. 1840 in Tiverton Twp., Coshocton, Ohio; died 3 June 1919; married 6 Oct. 1867 in Sullivan, Sullivan Co., Ind., to JEMIMA BROWN (born 9 April 1840; of Clark Co., Ind.; died 29 Jan. 1877 in Sullivan, Ind.; dau of Nathaniel Brown and Mary McKinley) and had children born in Sullivan, Sullivan Co., Indiana:

3616. MARY ISABELLE WORKMAN born 31 July 1868. Unmarried.

3617. CHARLES E. WORKMAN born 14 Dec. 1873; unmarried.

3618. JENNIE E. WORKMAN born 25 Nov. 1870; unmarried.

*3619. BERT F. WORKMAN born 11 Nov. 1875.

3619. BERT F. WORKMAN, son of Solomon Workman[3596] (Jesse[3556] Abraham[102] Stephen[13] Isaac[2]) and Jemima Brown; born 11 Nov. 1875 in Sullivan, Sullivan Co., Indiana; married 23 March 1890 in Sullivan, Indiana, to BERTHA MILLER (born 16 Nov. 1879 in Sullivan, Ind.) and had children:

3620. GRACE WORKMAN born 11 Jan. 1899; married 10 May 1920 to CHARLES BAUGHMAN (born 31 March 1893 in Cortland, Jackson, Ind; son of Louis C. Baughman and Maruetta Grant) and had children born in Sullivan, Ind: Robert C. Baughman born 6 March 1921; Mary Ruth Baughman born 9 Oct. 1926.

3621. FLOYD E. WORKMAN born 24 Feb. 1901; married 21 Nov. 1923 to DOROTHY HOUPT (born 12 Aug. 1904 in Sullivan, Ind; dau of Roy Houpt and Mary Robertson) and had a son: Floyd E. Workman Jr. born 28 Jan. 1925 in Sullivan, Ind.

3599. MARY ISABELLE WORKMAN, dau of Jesse Workman[3556] (Abraham[102] Stephen[13] Isaac[2]) and Nancy Connor; born 14 May 1851; died 4 Sept. 1888. After the death of her brother Solomon's wife, Mary went to take care of and raise his children. The deceased sister-in-law's brother spent a great deal of time there in the home and eventually became the father of Mary's son:

*3622. HOMER WILLIS WORKMAN born 30 Jan. 1887 in Sullivan, Sullivan Co., Indiana.

3622. HOMER WILLIS WORKMAN, son of Mary Isabelle Workman[3599] (Jesse[3556] Abraham[102] Stephen[13] Isaac[2]); born 30 Jan. 1887 in Sullivan, Sullivan Co., Indiana; married in 1901 at Loudonville, Ashland, Ohio, to CHARLOTTE AMELIA BIRD (born 8 April 1882 in Loudonville, Ohio; died 5 July 1928 in Detroit, Wayne, Michigan; dau of Sarah Elizabeth Hiffilfinger) and had children:

3623. MARY ELIZABETH WORKMAN born 19 July 1902 near Brinkhaven, Knox, Ohio; married 31 Jan. 1931 in Toledo, Lucas, Ohio, to CARL OBERLIN (born 5 Aug. 1891; son of Ira James Oberlin and Emma Jane Hassler) and had a dau: Sarah Elizabeth Oberlin born 12 Dec. 1933 in Mansfield, Richland, Ohio.

3624. JOSEPH EARNEST WORKMAN born 5 Oct. 1903 near Brinkhaven, Ohio; married 17 Sept. 1927 in Toledo, Ohio, to RUTH ELEANORE MILLER (born 5 Sept. 1906; dau of Frederick Miller and Anna Christine Genhardt) and had children born in Toledo, Ohio: Joseph Miller Workman born 3 Jan. 1931; Ann Christine Workman born 8 Sept. 1932.

3625. VIRGINIA RUTH WORKMAN born 21 Sept. 1910 in Mt. Vernon, Knox, Ohio; died 8 June 1933 in Mt. Vernon, Ohio.

Homer Willis Workman married (2) MRS. MARGARET WALLER CLARK (born 8 April 1887 near Louisville, Jefferson, Kentucky.

3602. THEODORE WILLIS WORKMAN, son of Jesse Workman[3556] (Abraham[102] Stephen[13] Isaac[2]) and Mariah T. Parsons; born 15 May 1870 in Holmes Co., Ohio; married 8 March 1893 to HARRIET HUMPHREY (born 5 July 1874 in Tiverton Twp., Coshocton, Ohio; dau of Zackariah Humphrey and Eliza Cooper) and had children born in Tiverton Twp., Ohio:

3626. CORA JANE WORKMAN born 6 Jan. 1894; married 15 June 1920 to WALTER J. HAGELBARGER.

3627. LOIS FERN WORKMAN born 16 Aug. 1896; married 31 Jan. 1917 to WILLIAM CURTIS HOLT (born 3 Jan. 1895 in Richland Twp., Holmes, Ohio; son of Orin Wilson Holt and Emma Margariete Egger. His mother was Swiss and left an orphan when very young. She had been raised in the home of Harrison Workman and considered it a privilege to be known as a part of the Workman family.) There were two sons born to this union: Willis Glen Holt born 18 Jan. 1918 in Tiverton Twp., Ohio; Alvin Dean Holt born 17 Sept. 1920.

3628. SYLVIA MAY WORKMAN born 24 Sept. 1900 in Tiverton Twp., Ohio; married CLARENCE WILSON HOLT (born 10 Dec. 1899 in Tiverton Twp., Ohio; son of Orin Wilson Holt and Margariete Egger) and had children born in Tiverton Twp., Ohio: Keith Workman Holt born 26 March 1924; Philip Holt born 17 April 1929; Carol Ilene Holt born 30 Nov. 1935 and died May 1936.

3629. FLOYD TAYLOR WORKMAN born 25 Jan. 1902.

It was in the home of Theodore Willis Workman that the old bible of Abraham Workman was found.

3557. JAMES WORKMAN, son of Abraham Workman[102] (Stephen[13] Isaac[2]) and Grace Connor; born 9 Sept. 1812 in Belmont Co., Ohio; died 7 March 1878 in Tiverton Twp., Coshocton, Ohio; married in 1833 at Tiverton Twp., Ohio, to HANNAH WALKER (born 18 Jan. 1816 in Tiverton Twp., Ohio; died 18 March 1858 in Tiverton Twp., Ohio; dau of Joseph Walker and Rebecca Severn). James moved to Tiverton Twp., Ohio, with his parents in 1820 and remained there all his life. To James and Hannah Walker Workman were born in Tiverton Twp., Coshocton, Ohio:

*3630. LOVINA WORKMAN born 6 July 1835; died 24 March 1903.

*3631. HIRAM BARNES WORKMAN born 21 June 1838 in Tiverton Twp., Ohio; died 7 Nov. 1925 in Danville, Knox, Ohio.

3632. JOSEPH WALKER WORKMAN born 26 May 1840; married (1) LYDIA DRAPER; (2) PHEBE BARNES. There were no children by either marriage.

3633. JANE WORKMAN born about 1842; married ADAM SAPP (born 21 Aug. 1841 in Knox Co., Ohio; son of Robert Sapp and Rosanna Lose) and had children: Rosy Sapp; Otis Sapp; Effie Sapp.

3634. MARY MARIAH WORKMAN born about 1844; died in Wapello Co., Iowa; married JOHN SMITH.

3635. SARAH WORKMAN born about 1846; married SIMON MEREDITH.

3636. HARRIET WORKMAN born about 1848; married BENJAMIN FRANKLIN STRINGFELLOW.

*3637. GEORGE BARCUS WORKMAN born 9 April 1854; died Oct. 1901.

3630. LOVINA WORKMAN, dau of James Workman[3557] (Abraham[102] Stephen[13] Isaac[2]) and Hannah Walker; born 6 July 1835 in Tiverton Twp., Coshocton, Ohio; died 24 March 1903; married RICHARD HUNTER (born 14 July 1830 near Danville, Knox, Ohio; died 9 Dec. 1891 near Danville, Knox, Ohio) and had children:

3638. OSBORNE HUNTER born 1855; died 1929 in Danville, Knox, Ohio; married LUCY BEAL (born 1856; died 1929 in Danville, Ohio) and had children: Bernice Hunter; R. H. Hunter; Lois Hunter.

3639. NORMAN HUNTER who died in 1925 from a broken neck. His wife, DORA HENRY died in 1941.

3640. ELLEN HUNTER died 23 Aug. 1935 in Danville, Knox, Ohio; married CHARLES BIGGS.

3641. ROSS HUNTER born 16 Jan. 1860 in Union Twp., Knox, Ohio; died 9 Sept. 1934; married LAURA HESS (born 9 June 1867; died 6 March 1936.)

3642. HYRUM HUNTER.

3631. HIRAM BARNES WORKMAN, son of James Workman[3557] (Abraham[102] Stephen[13] Isaac[2]) and Hannah Walker; born 21 Jan. 1838 in Tiverton Twp., Coshocton, Ohio; died 7 Nov. 1925 in Danville, Knox, Ohio; married 10 May 1860 to ISABELLE W. PARMENTER (born 16 May 1835 in Hornsdale, Wayne, Pa.; died 27 Jan. 1903 in Union Twp., Knox, Ohio; dau of Sampson Parmenter and Mary Westlake) and had children:

*3643. ALBERT WORKMAN born 30 March 1861 in Tiverton Twp., Ohio; died 14 March 1886.

3644. COLONA BELLE WORKMAN born 17 Dec. 1862 in Tiverton Twp., Ohio; died 5 Feb. 1948 in Danville, Knox, Ohio; married 23 July 1896 to DAVID SHAFFER (born 15 June 1853 near Fredericksburg, Holmes, Ohio; died 12 July 1914 in Danville, Ohio; son of John Shaffer and Priscilla Hauger. Dr. David Shaffer studied dentistry under the preceptorship of Dr. E. P. Cunningham of Fredericksburg, Ohio. In 1880 he opened an office in Danville, Ohio. On 2 July 1882 he married (1) Letitia Miller who died 27 Sept. 1894 leaving him with four children: Mary B. Shaffer; Kent D. Shaffer; Homer V. Shaffer; Chauncy Shaffer; three others having preceded the mother in death.)

To Colona Belle Workman and Dr. David Shaffer was born: J. Bernard Shaffer, born 18 Jan. 1901 in Danville, Knox, Ohio, who married 28 May 1925 to Leona A. Niederhouse and had two children.

*3645. IDA JANE WORKMAN born 20 Oct. 1864 in Tiverton Twp., Ohio.

3646. ALEXANDER H. WORKMAN born 9 June 1866 in Tiverton Twp., Ohio; married 16 Feb. 1898 in Atlantic, Cass, Iowa, to EDNA MAE BREWSTER (born 4 Aug. 1874 in Atlantic, Iowa; dau of John W. Brewster and Clara Brooks) and had children born in Omaha, Douglas, Nebraska: Paul Alexander Workman born 27 Feb. 1899; Esther Belle Workman born April 1901.

*3647. MARY ELIZABETH WORKMAN born 24 April 1868 in Tiverton Twp., Ohio; died 21 March 1917.

*3648. DR. IRVEN SAMUEL WORKMAN born 2 June 1870 in Tiverton Twp., Ohio.

3649. NETTIE DORA WORKMAN born 5 Jan. 1874 in Tiverton; married 17 June 1915 to EDWARD CHRISTENSEN.

3650. PERRY WINFIELD WORKMAN born 16 May 1879 in Tiverton Twp., Ohio; died 31 Aug. 1925 in Akron, Summit, Ohio; married 27 July 1901 in Danville, Knox, Ohio, to EDITH MACKEY (dau of Irvin Mackey and Sarah Humphrey) and had daughters born in Danville, Knox, Ohio: Florence Arleen Workman born 28 April 1903; Edythe Isabelle Workman born 15 June 1907, married in 1935 to Dr. James I. Evans of Buffalo, New York.

3651. ROYAL WATTS WORKMAN born 11 Feb. 1884 in Union Twp., Knox, Ohio; married SADIE PICKRELL (born 25 Feb. 1887 in Missouri; dau of Marion Pickrell and Martha McCoy) and had a dau: Eileen June Workman born 21 June 1913 in Port Huron, St. Clair, Michigan.

Royal Watts Workman graduated from the Omaha Commercial College in 1904. He worked with the Burlington Railroads at Omaha, Nebr; the American Steel and Wire Company of Cleveland, Ohio. After his marriage in 1912 he went to Port Huron, Michigan, as manager of the White Sewing Machine Company then accepted a position with the Hupp Motor Car Co., as paymaster where he remained for seven years leaving there to become manager of the Singer Sewing Machine Co., store in Ann Arbor, Michigan.

Hiram Barnes Workman married (2) 16 Dec. 1911 to MRS. ELIZA LANETT TRIMBLE BONNET (born 22 April 1842 in Millwood, Knox, Ohio; died 26 June 1927 in Danville, Knox, Ohio; dau of Samuel Trimble and Susanna Hammond. Eliza married first: Henry Bonnet who was born 30 Oct. 1844, and had two sons born in Union Twp., Knox, Ohio: Charles W. Bonnet born 17 Feb. 1873; Evert Earl Bonnet born 10 Sept. 1882.)

3643. ALBERT WORKMAN, son of Hiram Barnes Workman[3631] (James[3557] Abraham[102] Stephen[13] Isaac[2]) and Isabelle W. Parmenter; born 30 March 1861 in Tiverton Twp., Coshocton, Ohio; died 14 March 1886 in Danville, Knox, Ohio; married SARAH BAILEY (of Tiverton Twp., Ohio; dau of John Bailey and Patience Humphrey) and had children:

3652. CHLORIS WORKMAN born Aug. 1884 in Tiverton Twp; married BRISCO BEAMER of St. Francis, Kansas.

3653. ALBERT LEE WORKMAN born 13 July 1886 in Tiverton Twp; married MAMIE OCTAVE JOHNSON (born 4 March 1888 in Anthony, Delaware, Ind) and had children born in Mansfield, Richland, Ohio: Walter Stewart Workman born 28 June 1908; Elizabeth Jane Workman born 13 June 1909.

3645. IDA JANE WORKMAN, dau of Hiram Barnes Workman[3631] (James[3557] Abraham[102] Stephen[13] Isaac[2]) and Isabelle W. Parmenter; born 20 Oct. 1864 in Tiverton Twp., Coshocton, Ohio; married 23 June 1887 in Union Twp., Knox, Ohio, to JOSEPH McMILLAN (born 17 March 1862 in Union Twp., Ohio; died 16 Jan. 1934 in Union Twp., Ohio; son of Ephraim McMillan and Elizabeth Cline) and had children born in Union Twp., Ohio:

3654. CHESTER E. McMILLAN born 1 Aug. 1889; married 2 Sept. 1917 to MARY A. LAPP.

3655. ARTHUR H. McMILLAN born 30 Oct. 1893; married 14 Jan. 1916 to VERNA G. STAATS (dau of Lee Staats and Miss Rice) and had children: Dorotha Jane McMillan born 1 June 1920 in Union Twp., Ohio; Warren McMillan; and others.

Joseph McMillan was a county commissioner from 1918 through 1925; farmer of Union Twp; member of the Danville Masonic Lodge and of the Flat Rock Grange. Arthur McMillan, his son, was deputy Knox County auditor.

3647. MARY ELIZABETH WORKMAN, dau of Hiram Barnes Workman[3631] (James[3557] Abraham[102] Stephen[13] Isaac[2]) and Isabelle W. Parmenter; born 24 April 1868 in Tiverton Twp., Coshocton, Ohio; died 21 March 1917; married ALBERT FENDERICK (who died in 1922 in Walhonding, Coshocton, Ohio) and had children:

3656. BLANCH FENDERICK born 4 Dec. 1888 near Tiverton, Ohio; died Jan. 1922 in Tiverton, Ohio; married VERN HAYS and had children born in Cleveland, Ohio: William Hays born 1915; Elizabeth Hays born 1917.

3657. LESTER FENDERICK born 10 June 1890 near Tiverton, Ohio; married NELLIE BRANSTOOL (born 25 Feb. 1898 at Loudonville, Ashland, Ohio) and had a son: George Fenderick born 5 Sept. 1919 in Walhonding, Coshocton, Ohio.

3648. Dr. IRVEN SAMUEL WORKMAN, son of Hiram Barnes Workman[3631] (James[3557] Abraham[102] Stephen[13] Isaac[2]) and Isabelle W. Parmenter; born 2 June 1870 in Tiverton Twp., Coshocton, Ohio; married (1) RUTH CLINGER (born 1 Dec. 1881 in West Alexander, Preble, Ohio; died 26 July 1916 in Columbus, Ohio; dau of Allen Clinger and Virginia Mott) and had children:

3658. SAMUEL WORKMAN born 28 Aug. 1907 in Gambier, Knox, Ohio; his mother had been a school teacher and spent a great deal of time coaching her children. Samuel was an apt pupil and took his bachelor's degree from Kenyon College, Knox, Ohio, when he was 18 years of age. He then entered the Ohio State University at Columbus, Ohio, where he received his master's degree at the age of 19. The same year he was elected assistant professor of English in the University of Kentucky.

3659. ELIZABETH ISABELL WORKMAN born 14 Aug. 1912 in Mt. Vernon, Knox, Ohio.

3660. RUTH VIRGINIA WORKMAN born 25 May 1911 in Mt. Vernon, Ohio.

3661. MARY MARGARET WORKMAN born 19 Aug. 1914 in Mt. Vernon, Knox, Ohio.

Dr. Workman married (2) MARY CATHERINE LEONARD (born 13 Jan. 1883 in Urbana, Champaign, Ohio; dau of Benjamin Franklin Leonard and Hannah Miller.) Dr. Workman maintained an office for many years and practiced in Mt. Vernon, Ohio.

3637. GEORGE BARCUS WORKMAN, son of James Workman[3557] (Abraham[102] Stephen[13] Isaac[2]) and Hannah Walker; born 9 April 1854 in Tiverton Twp., Coshocton, Ohio; died Oct. 1901; married

15 Oct. 1875 in Tiverton Twp., Ohio, to SARAH AGNES SEVERNS (born 24 Nov. 1855 near Brinkhaven, Knox, Ohio; died 11 April 1917 in Columbus, Franklin, Ohio; dau of Lusk Lawring Severns and Orodine Spurgeon) and had children:

3662. MABEL EUDORA WORKMAN born 6 June 1876 near Brinkhaven, Knox, Ohio; died 11 June 1932 in Columbus, Franklin, Ohio; married April 1918 to SHERMAN SIFRIT.

3663. CLIFTON EARL WORKMAN born 29 Dec. 1878 near Brinkhaven, Ohio; died July 1939 in Columbus, Ohio; married AGNES INSKEEP and had a dau: Carol Workman born 22 May 1922.

3664. CLAUDIA ORODINE WORKMAN born 1 Nov. 1880 in Walhonding, Coshocton, Ohio.

3665. GEORGE FRANCIS (FRANK) WORKMAN born 22 Oct. 1882 in Walhonding, Ohio; died 9 March 1947 in Columbus, Ohio; married 12 March 1902 in Columbus, Ohio, to LAURA BROPLY (born 4 Dec. 1886 in Warsaw, Coshocton, Ohio; dau of Frank Broply and Elizabeth Heck) and had a dau: Bendetta Workman born 15 Sept. 1908 in Columbus, Ohio, who married John Frame Howell (born 7 Nov. 1902 in Columbus, Ohio; son of Alfred Byres Howell and Adrian Frame.)

*3666. PAULINE MAY (BONNIE) WORKMAN (who submitted these records) born 20 May 1885 in Walhonding, Ohio.

3667. JAMES LAWRING WORKMAN born 22 March 1888 in Walhonding, Ohio; married FLORENCE McCOY. They had no children.

3668. EDITH NAOMI WORKMAN born 24 Dec. 1891 in Walhonding, Ohio; married 22 July 1916 in Columbus, Ohio, to FREDRICK KRAUSS and had children born in Columbus, Ohio: Sarah Agnes Krauss born 11 June 1917; Fredrick Workman Krauss born 22 July 1919; Richard Earl Krauss born 14 Feb. 1926.

3669. WARD WORKMAN born 30 March 1894; died 30 Sept. 1894 in Walhonding, Ohio.

Clifton Earl Workman[3663] attended Ohio Northern University in Ada, Ohio where he earned his teacher's license in Coshocton County. In 1904 he took the Teacher's Insular Examination and was appointed as a teacher, U.S. Government, Insular Service, and assigned to the Philippine Islands in 1905. He sailed on the SS Minnesota on her maiden voyage. At Osaka, Japan, the voyage was delayed several days awaiting the outcome of the Naval battle being fought between Japan and Russia in the waters just southwest of Japan and directly in the course from Japan to China. The ship was ballasted with steel rails for railroad construction and these rails were held to be contraband of war making the ship subject to seizure if found in the waters of warring nations. All the vessels of the Russian battleship fleet were destroyed or captured in this encounter except one which escaped and made its way into the neutral harbor at Manila just one day ahead of the Minnesota. The ship's passengers were able to see the dismantling of this Russian Man of War, which, according to International Law, must be done to all battleships of warring nations if such ships enter a neutral port.

Mr. Workman landed at Manila in August, 1905. There he met in session with Dr. Barrows, Director of Education for the Philippine

Islands and was assigned to the Government Agriculture School at Indang, Cavite, P.I. The transportation across Manila Bay in a small, ill-smelling and poorly equipped inter-island boat to Naiac, Cavite, was crude and savage indeed. Going up the mountain they had a military escort of about 50 scouts officered by Capt. Bell, U.S. Army.

"I reported to Capt. Small, U.S. Army, commanding the army post at this point. He checked and registered all firearms that I was carrying and assigned me to my quarters. The five years (1905-09) spent here were years of varied and dangerous experiences, study and work. Introducing American education, civilization and modern agricultural methods to a semi-civilized, war-like and somewhat friendly tribe was a task attended with many peculiar experiences. Constant fighting and skirmishes with the mountain brigands, outlaws and Ladrones rendered our civilizing influences somewhat doubtful.

"The American soldiery argued that the way to civilize a Filipino was to shoot civilization into him, but, as later years fully proved, education and patience was the permanent and best way. During my five years as teacher and Supervisor of the Indang District, I saw many Americans killed, many died of Asiatic Cholera, and a few die from homesickness. I was present at the capture of Montalon and DeVega, two of the most famous and feared outlaws of that day. I saw numbers of Filipinos whose lips had been trimmed close about their mouths causing their large, beetle-nut, red-stained teeth to leer grotesquely at you. These Filipinos had been thus marked by orders from the outlaw leaders and brigands because of the suspicion that they were carrying news to the American soldiery that would lead to the capture and execution of the leaders. . . .

"Made supervisor of the entire Indang District in 1906. From then until 1909 I supervised the construction of nine large bamboo and nipa school buildings in the mountain towns and barrios. I was made Principal of the Cavite High School in 1908 and appointed Insular Examiner for all American Primary and Intermediate schools in the Philippine Islands, 1908-09.

"Left Indang and arrived in San Francisco, California in May 1909 . . . visiting with Mother and family in Columbus, then attending the summer term, 1909, at Tri-State College of Pharmacy and Engineering at Angola, Indiana . . . returning to Manila in late September, 1909. . . .

"Assigned as Supervisor of Imus District, Imus, P.I. Here I witnessed, with horror, the drowning of Dr. Escovar, 1st Lieut., Medical, U.S. Army, in a concealed, open well. Also covered the massacre of Malobon where Dr. O'Neil, U.S. Army, was killed and his wife and children were carried away to the mountains by the outlaws. I started the construction of the new Imus High School building, but before its completion I was transferred to the Bureau of Customs, Manila, P.I. as head examiner in the Appraisers Division, Dept. of Drugs."

In June of 1912 Mr. Workman returned to the U.S.A. on the North German Lloyd Steamer, the SS York, to Southhampton, England where he re-embarked on the SS Krown Prince Wilhelm for New

York. "Everywhere we traveled in Europe at this time we heard only war and rumors of war. The above mentioned SS York later became the German raider, SS Emden which caused so much havoc to international shipping in the Indian Ocean during World War I."

Mr. Workman re-entered Tri-State College of Pharmacy and Engineering, graduating in 1913 with the PH.G. and PH.C. degrees. In 1914 he married Agnes Lleroyd Inskeep and together they were appointed to teach in the Truxton Indian Schools, Truxton Canyon, Arizona, but Mr. Workman had joined the Military Training School for World War Service and taught there during the war, being discharged therefrom as First Sergeant, Medical, 8 Sept. 1919.

It was though the invitation of this interesting and generous man that Mary Workman Chidester was able to make a trip into Kentucky and Tennessee to search for ancestral records. Arriving in Ohio in July 1925 she was met by Mrs. Agnes Workman who went along as chauffeur and aide and together the two women made the trip, securing many records of the Jacob Workman[6] family.

3664. CLAUDIA ORODINE WORKMAN, dau of George Barcus Workman[3637] (James[3557] Abraham[102] Stephen[13] Isaac[2]) and Sarah Agnes Severns; born 1 Nov. 1880 in Walhonding, Coshocton, Ohio; married 9 Sept. 1900 in Walhonding, Ohio, to CHARLES EVERT GREER (born 8 Sept. 1869 in Greer, Knox, Ohio) and had children:

3670. BONNIE BEATRICE GREER born 11 Nov. 1901 in Walhonding, Ohio; married GEORGE WASHINGTON CRISE (son of George Washington Crise and Maud Saule) and had sons: George Washington Crise, Richard Workman Crise; Robert Greer Crise.

3671. PRICILLA ORODINE GREER born 23 Dec. 1903 in Greer, Ohio; married BRADLEY SLEMMONS and had sons: James Bradley Slemmons born in Cadiz, Harrison, Ohio; Charles Greer Slemmons born 3 Sept. 1931 in Crafton, Pennsylvania.

3672. CHARLES WORKMAN GREER born June 1908 in Greer, Knox, Ohio.

3666. PAULINE MAY (BONNIE) WORKMAN, dau of George Barcus Workman[3637] (James[3557] Abraham[102] Stephen[13] Isaac[2]) and Sarah Agnes Severns; born 20 May 1885 in Walhonding, Ohio; married 15 Oct. 1903 in Columbus, Franklin, Ohio, to BURRELL FRANKLIN HAMMOND (born 20 Dec. 1883 near Millwood, Knox, Ohio; son of John Luther Hammond and Alwilda Tracy) and had children born near Millwood, Knox, Ohio:

3673. JOHN CLIFTON HAMMOND born 31 Dec. 1905; married 4 Feb. 1928 in Columbus, Ohio, to LOUISE LITTLE and had children: John Luther Hammond born 19 Nov. 1928 in El Centro, California; Grace Louise Hammond born 22 Jan. 1929 in Bladensburg, Knox, Ohio; Burrell Franklin Hammond born 6 Feb. 1933 in El Centro, California.

3674. GEORGE BURRELL HAMMOND born 18 Oct. 1909.

3675. JACK SEDRICK HAMMOND born 4 Sept. 1914.

3558. AMOS CONNOR WORKMAN, son of Abraham Workman[102] (Stephen[13] Isaac[2]) and Grace Connor; born 19 Jan. 1815 in Tiverton Twp., Coshocton, Ohio; married LUCY HOLT (born about 1817, of Tiverton Twp., Ohio) and had children (information from family bible):

3676. LOUISA WORKMAN born 4 March 1836; died 2 Nov .1900 in Tiverton Twp., Ohio; married JACOB SNYDER.

3677. FRANK MARION WORKMAN born 23 Dec. 1837; died 24 March 1906 in Tiverton Twp., Ohio.

*3678. GRACE WORKMAN born 28 March 1840; died 15 Sept. 1877 in Howard Twp., Knox, Ohio.

*3679. NANCY J. WORKMAN born 27 Dec. 1841 in Tiverton Twp., Ohio; died 9 July 1904 in Mt. Vernon, Knox, Ohio; married 5 Feb. 1860 to SILAS WORKMAN[4045]. See his record.

*3680. ISAAC LEONARD WORKMAN born 23 Sept. 1843; died 13 Dec. 1919.

*3681. MARY ELLEN WORKMAN born 14 July 1845; died 19 Jan. 1904 in Bangs, Knox, Ohio.

3682. NORMANDA WORKMAN born 22 Feb. 1847; died 6 Sept. 1890; married ALEX WADWELL.

3683. JAMES B. WORKMAN born 22 Dec. 1848; died 26 Dec. 1902.

3684 HULDA R. WORKMAN born 27 March 1853; died 23 Feb. 1901; married MOSES KENTER.

3678. GRACE WORKMAN, dau of Amos Connor Workman[3558] (Abraham[102] Stephen[13] Isaac[2]) and Lucy Holt; born 28 March 1840 in Tiverton Twp., Ohio; died 15 Sept. 1877 in Howard Twp., Knox, Ohio; married SAMUEL SNYDER (born 16 Aug. 1831 in Somerset Co., Pa.; died 17 Oct. 1897 in Millwood, Knox, Ohio; son of John Snyder and Miss Humbert) and had children born in Union Twp., Knox, Ohio:

3685. WILLIAM SNYDER born 21 June 1857; died 22 June 1917 in Union Twp., Ohio; married TILLIE TOPE and had daughters: Rebecca Tope Snyder and Vinnie Meredith Snyder.

3686. OLIVE D. SNYDER born July 1859; died Aug. 1859.

3687. SAMANTHA SNYDER born 1 Sept. 1861; died 10 Oct. 1914.

3688. JAMES L. SNYDER born Feb. 1863, died 1940 in Howard, Knox, Ohio; married in 1895 to MARY ETTA HUMBERT. James was a minister of the Disciple church in California for some time.

3689. EMMA SNYDER born 11 April 1868; died 1937 in Howard, Knox, Ohio; married 17 July 1885 to JOSEPH LEPLEY and had children: Walter Lepley; Flora Lepley.

3680. ISAAC LEONARD WORKMAN, son of Amos Connor Workman[3558] (Abraham[102] Stephen[13] Isaac[2]) and Lucy Holt; born 23 Sept. 1843 in Tiverton Twp., Coshocton, Ohio; died 13 Dec. 1919; married SARAH McKAIN and had children:

3690. CHARLOTTE WORKMAN born 2 Aug. 1866 in Illinois; married 15 Feb. 1891 in Brown Twp., Knox, Ohio, to LAWRENCE HEINRICK (born 18 Jan. 1859 in Brown Twp., Ohio; died 20 April 1917 in Brown Twp., Ohio; son of Jacob Heinrick and Phoebe Colman) and had children born

in Brown Twp., Knox, Ohio: Charles Heinrick born 19 April 1895, married Ruth N. Craig; Emma Chloe Heinrick born 1 April 1897, married 28 June 1915 to Harry E. Sells; Jacob L. Heinrick born 13 Oct. 1899; Joseph Heinrick born 23 Feb. 1901, died infant; Workman Clifford Heinrick born 1903.

3691. OSCAR WORKMAN who married STELLA GATEWOOD (she died 11 Oct. 1931 in Mansfield, Richland, Ohio.

Issac Leonard Workman married (2) MIRIAM WADELL (born 19 Jan. 1837; died 9 Sept. 1925 in Brinkhaven, Knox, Ohio) and had children:

*3692. WELLMAN C. WORKMAN born 5 July 1877 in Brown Twp., Knox Ohio.

*3693. MAUD WORKMAN born 5 June about 1879; married (1) RUSSEL GOWLINGS and had a daughter: Florence Gowlings. Married (2) WILLIAM WORKMAN[4020] (see his record).

3692. WELLMAN C. WORKMAN, son of Isaac Leonard Workman[3680] (Amos Connor[3558] Abraham[102] Stephen[13] Isaac[2]) and Sarah McKain; born 5 July 1877 in Brown Twp., Knox, Ohio; married 28 Dec. 1901 in Akron, Summit, Ohio, to GRACE L. GILBERT (born 29 July 1881 near Walhonding, Coshocton, Ohio; dau of D. Lambert Gilbert and Sarah Gilmore) and had children:

3694. KENNETH L. WORKMAN born 29 June 1903 in Mt. Vernon, Knox, Ohio; married 17 Oct. 1922 to HARRIET SPURGEON and had a son: Kenneth Workman Jr. born 27 Oct. 1923 in Brinkhaven, Knox, Ohio.

3695. RUBY IRENE WORKMAN born 24 June 1906 in Massillon, Stark, Ohio; married 16 Aug. 1920 to RAYMOND R. CLINE (of Millersburg, Holmes, Ohio; son of Ish Cline) and had children born in Orrville, Wayne, Ohio: Betty Jane Cline born 5 Sept. 1922; Phyllis Cline born 16 Oct. 1924.

3696. MILDRED WORKMAN born 9 Oct. 1907 in Massillon, Ohio; married 27 July 1923 to ROY REYNOLDS (born Dec. 1904 in Millersburg, Holmes, Ohio; son of Jack Reynolds) and had a dau: Jane Lucretia Reynolds born 27 May 1925 in Orrville, Wayne, Ohio.

3681. MARY ELLEN WORKMAN, dau of Amos Connor Workman[3558] (Abraham[102] Stephen[13] Isaac[2]) and Lucy Holt; born 14 July 1845; died 19 Jan. 1904 in Bangs, Knox, Ohio; married 3 Dec. 1860 in Tiverton Twp., Ohio, to JAMES J. SHELENBARGER (born 4 June 1840 in Tiverton Twp., Ohio; died 10 Dec. 1923 in Mt. Vernon, Knox, Ohio) and had children born in Howard, Knox, Ohio:

3697. FRANCIS M. SHELENBARGER born 23 Jan. 1862; married 7 Sept. 1882 to ELMINA PATTERSON.

3698. JAMES C. SHELENBARGER born 7 Dec. 1864; married 24 June June 1887 to ELIZA MOWERY (who died in 1905.)

3699. EMMA E. SHELENBARGER born 20 Jan. 1867; married 24 Dec. 1901 to DAVID HORN.

3700. WILSON G. SHELENBARGER born 17 July 1871; married 15 June 1899 to MARY E. COLE.

3701. JARVIS H. SHELENBARGER born 4 Sept. 1873; married 3 Dec. 1899 to PEALIE ANN SHARP.

3702. HARRY M. SHELENBARGER born 13 July 1875; married 27 Aug. 1898 to FAYE FULLER.

3703. MARGARET F. SHELENBARGER born 3 March 1880; married 2 Feb. 1898 to HOWARD E. BROCK.

3704. CHARLES B. SHELENBARGER born 23 Oct. 1884; married 30 June 1907 to MARTHA E. CLARK.

3705. WILLIAM H. SHELENBARGER born 2 Sept. 1887; married 11 May 1910 to FORREST JENKINS.

3560. ABRAHAM WORKMAN, son of Abraham Workman[102] (Stephen[13] Isaac[2]) and Grace Connor; born 20 Feb. 1820 in Bellaire, Belmont, Ohio; died 29 Aug. 1917 in Richland Twp., Holmes, Ohio; married 22 Aug. 1842 to MIRIAM PORTER (born 25 Dec. 1824 in New Haven, New Haven Co., Connecticut; died 9 Feb. 1895; dau of Joseph Porter and Sarah Starkweather) and had children:

*3706. JOSEPH PORTER WORKMAN born 17 July 1843 in Tiverton Twp., Ohio; died 12 Nov. 1923 in Richland Twp., Holmes, Ohio.

*3707. BENJAMIN HARRISON WORKMAN born 4 Feb. 1846 in Richland Twp., Holmes, Ohio; died 22 Sept. 1928 in Danville, Knox, Ohio.

*3708. MARY E. WORKMAN born 6 Dec. 1848 in Tiverton Twp., Coshocton, Ohio; died 30 Sept. 1913 in Glenmont, Holmes, Ohio.

The following extract was taken from the Holmes County Farmer, newspaper printed in Millersburg, Ohio, 2 March 1911: "One of the oldest residents of the county and who, we believe, has been a subscriber to "The Farmer" a greater number of years than any other citizen in the county, celebrated his ninety-first birthday at the home of his son, Benjamin Harrison Workman, in Richland Twp., on Monday, Feb. 20. He was a recipient of cards and other tokens of remembrance to the number of 340 from friends in the state of Oregon, Illinois, Nebraska, Indiana, and from Cleveland, Columbus, Akron, Millersburg, and many other towns in Ohio. But what he appreciates above all others was a letter of congratulations from Governor Harmon.

"Abram Workman was born in Belmont County, Ohio, on the site of the present town of Bellaire, Feb. 20, 1820, and two years later became a resident of Coshocton County. He has been a resident of Richland Township, Holmes County, about 70 years. He was one of a family of 12 children—six boys and six girls. He was married to Miriam Porter who died in 1895. Three children were born to this union—two sons and one daughter, all of whom reside near him.

"Politically, he is an old line Democrat, always taking a deep interest in the affairs of his party. In 1870 he was elected commissioner of Holmes County and re-elected in 1873. He has held various local offices in Richland Township and other positions of trust which he filled with credit to himself and honor to those who selected him.

"Since the death of his wife he has resided with his son B. H. Workman, and for one of his advanced years, enjoys remarkably good health."

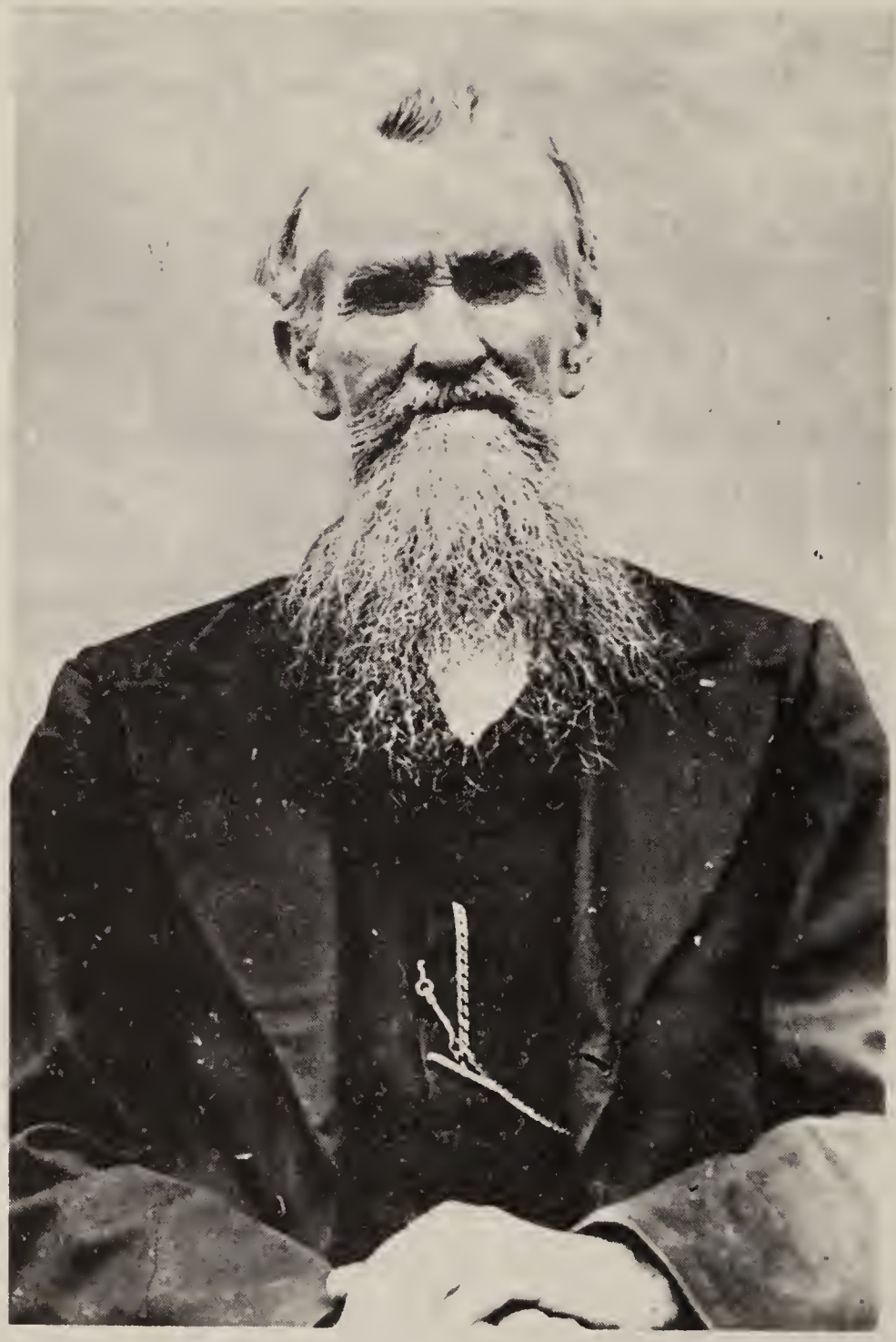

Abraham Workman of Tiverton Center, Ohio, aged 97 years.

3706. JOSEPH PORTER WORKMAN, son of Abraham Workman[3560] (Abraham[102] Stephen[13] Isaac[2]) and Miriam Porter; born 17 July 1843 in Tiverton Twp., Coshocton, Ohio; died 12 Nov. 1923 in Richland Twp., Holmes, Ohio; married 1 Jan. 1871 in Tiverton Twp., to MARGARET ANN DRAPER (born 7 Sept. 1847 in Tiverton Twp.; died 1 Jan. 1929 in Richland Twp., Holmes, Ohio; dau of Samuel Draper and Catherine Horton) and had children born in Richland Twp., Holmes, Ohio:

3709. LILLIAN GLADYS WORKMAN born 1 Nov. 1871; unmarried.

3710. ARMINTA AGNES WORKMAN born 5 Dec. 1874; married CLIFFORD W. BAILEY and had children: Eva Ione Bailey who married Harley Vance and had a son Harold Keith Vance; Floyd B. Bailey; Ralph Workman Bailey.

3711. WALTER BIRGESS WORKMAN born 20 Aug. 1877; married IVEY HOAGLAND and had a daughter Hazel Workman who married Dale Parsons and had a dau Helen Alene Parsons.

3712. DELCENA PEARL WORKMAN born 26 March 1884; married 14 June 1902 to CHARLES BARNES (born 2 Aug. 1881 in Coshocton Co., Ohio) and had a daughter: Ruth Barnes born 21 Sept. 1926 in Ripley Twp., Holmes, Ohio. Ruth Barnes married Alva Mohler and had children born in Ripley Twp., Holmes, Ohio: Floyd Wayne Mohler born 17 Dec. 1925; Clarence Dean Mohler born 31 Jan. 1926; Virginia Fay Mohler born 7 Feb. 1929.

3707. BENJAMIN HARRISON WORKMAN, son of Abraham Workman[3560] (Abraham[102] Stephen[13] Isaac[2]) and Miriam Porter; born 4 Feb. 1840 in Tiverton Twp., Holmes, Ohio; died 22 Sept. 1928 in Danville, Knox, Ohio; married 24 Nov. 1874 in Richland Twp., Holmes, Ohio, to SOPHIA ULRICH (born 1 July 1848 in Nassare, Wurttemberg, Germany; dau of John Andrew Ulrich and Anna Barbara Kroetinger) and had children born in Richland Twp., Holmes, Ohio:

*3713. CARLOS ANDREW WORKMAN born 18 July 1876.

*3714. CURTIS ABRAHAM WORKMAN born 20 Oct. 1879.

3715. Son (twin) born 20 Oct. 1879; died 21 Oct. 1879.

3716. JOHN EDWARD WORKMAN born 3 April 1882; died 1956 married 20 Oct 1903 in Killbuck Holmes Ohio to ROXIE EMILY SMITH (born 16 May 1882 in Killbuck, Ohio; died 25 Jan. 1962; dau of James Smith and Mary Griner) and had children: Leta Fern Workman born 30 July 1904 in Brinkhaven. Knox, Ohio, died 26 March 1925 in Millersburg, Ohio; Julianne Sophia Workman born 11 June 1906 in Millersburg, Ohio; Violet Crystal Workman born 30 Aug. 1910 in Brinkhaven, Knox, Ohio.

3717. OTTO FEARN WORKMAN born 20 April 1884; married 9 June 1914 in Springfield, Sangamon, Ill., to IDA TREISCH (born 9 March 1892 in Nappanee, Elkhart, Indiana; died 7 Aug. 1935 in Greenwich, Huron, Ohio; dau of Samuel Treisch and Mary Elizabeth Bordner) and had children: Benjamin Harker Workman born 7 July 1916 in Galion, Crawford, Ohio; Bernard Samuel Workman born 6 Feb. 1918 in Akron, Summit, Ohio, died 20 July 1918.

3718. ORLA LESTER WORKMAN born 1 May 1886; married IDA FREISCH and had children: Benjamin Parker Workman born 7 July 1916 in Galion, Crawford, Ohio; Samuel Bernard Workman born 6 Feb. 1918 in Akron, Summit, Ohio.

3719. CORA OLIVE WORKMAN (who collected and submitted the information on this family line) born 18 May 1889; married BYRON SILVESTER DURBIN (born 25 June 1887 in Union Twp., Knox, Ohio; son of Stephen Durbin[3826] and Helena Ella Gamble.)

3713. CARLOS ANDREW WORKMAN, son of Benjamin Harrison Workman[3707] (Abraham[3560] Abraham[102] Stephen[13] Isaac[2]) and Sophia Ulrich; born 18 July 1876 in Richland Twp., Holmes, Ohio; married 24 Dec. 1899 in Akron, Summit, Ohio, to LETTIE ROSE BAXTER (born about March 1880 in Ohio; dau of Humphrey Baxter) and had children born in Fairlawn, Summit, Ohio:

3720. BERNICE LaRUE WORKMAN born 11 Dec. 1901; married 4 April 1920 near Montrose, Summit, Ohio, to LeROY RICHARDSON (born Feb. 1900; son of Hilen Richardson and Clara Miller) and had children: Lettie Ruth Richardson born 8 May 1921 in Copley Twp., Summit, Ohio; Dorothy Grace Richardson born 12 Oct. 1922 in Montrose, Summit, Ohio.

Bernice married (2) 2 Dec. 1933 in Wheeling, Ohio, West Virginia, to WALTER FREMONT TAYLOR (born 18 Sept. 1905 in Copley Twp., Summit, Ohio; son of Leroy Taylor and Carrie McAfee.)

3721. JAMES BURCHARD WORKMAN born Feb. 1903; died about 7 months old.

3722. ROY EARNEST WORKMAN died at about 4 months.

3723. CLAUD HARRISON WORKMAN born 23 July 1909; died a young child.

3724. CLYDE EMERSON WORKMAN born 23 July 1909; married 15 June 1935 to FREIDA CHARLENE MILLER (born 24 Aug. 1910 in Egypt, Ohio; dau of Everton Miller and Iva Rankin) and had a dau: Nancy Lou Workman born 1 March 1936 in Akron, Ohio.

3725. MARY LUCILLE WORKMAN born 21 Sept. 1913; married 8 June 1937 to FRANCIS ELBIN WILLEY (born 5 May 1911 in Akron, Summit, Ohio; son of Lewis E. Willey and Mary Parker.)

3726. MARGARET LOUISE WORKMAN born 21 Sept. 1913; married 25 Nov. 1937 to IVAN LESLIE SMITH (born 25 Jan. 1913 in Bath Twp., Summit, Ohio; son of Alfred Benjamin Smith and Cressie Heller.)

3714. CURTIS ABRAHAM WORKMAN, son of Benjamin Harrison Workman[3707] (Abraham[3560] Abraham[102] Stephen[13] Isaac[2]) and Sophia Ulrich; born 20 Oct. 1879; married 9 March 1904 in Tiverton Twp., Ohio, to DORA BORDEN (born 14 Dec. 1878 in Mt. Vernon, Knox, Ohio; dau of Samuel Kenzie Borden and Hulda Hunter) and had children born in Mt. Vernon, Knox, Ohio:

3727. HELEN MALEVA WORKMAN born 31 Dec. 1904; married 24 June 1924 to ISRAEL FAIRCHILD HARNER (born 20 Nov. 1900 in Morgantown, Monongalia, W. Va; son of John Clay Harner and Mary Shriver) and had a dau: Helen Ann Harner born 26 March 1926 in Mt. Vernon, Knox, Ohio.

3728. HAZEL LAVANCIA WORKMAN born 30 Dec. 1909 in Mt. Vernon, Knox, Ohio.

3708. MARY ELLEN WORKMAN, dau of Abraham Workman[3560] (Abraham[102] Stephen[13] Isaac[2]) and Miriam Porter; born 6 Dec. 1848 in Richland Twp., Holmes, Ohio; died 30 Sept. 1914 in Glenmont, Holmes, Ohio; married 17 Oct. 1869 to JOHN FREDERICK UL-

RICH (born 1844 in Wurttemberg, Germany; died 1871 in Glenmont, Holmes, Ohio; son of John Andrew Ulrich and Barbara Kroettinger) and had a son:

*3729. JOHN WILFRED ULRICH born 28 Nov. 1870 in Glenmont, Holmes, Ohio.

Mary Ellen Workman married (2) 4 Sept. 1873 in Richland Twp., Holmes, Ohio, to ROBERT STANSBURY DEWITT (born 13 Nov. 1846 near Glenmont, Ohio; died 9 Feb. 1924 in Columbus, Franklin, Ohio; son of Jonathan DeWitt and Emily Barnes) and had children born near Wintergreen, Coshocton, Ohio:

3730. CLARA DeWITT born and died in Oct. 1877.

3731. SYLVESTER DeWITT born 6 Dec. 1878; died in autumn of 1881 near Glenmont, Ohio.

*3732. BERTHA ELLEN DeWITT born 7 March 1881.

3729. JOHN WILFRED ULRICH, son of Mary Ellen Workman[3708] (Abraham[3560] Abraham[102] Stephen[13] Isaac[2]) and John Frederick Ulrich; born 28 Nov. 1870 in Glenmont, Holmes, Ohio; married 29 Dec. 1891 to MARY MARGARET STITZLEIN (born 13 Aug. 1871; dau of Leonard Stitzlein and Magdalena Bruss) and had children born in Glenmont, Ohio:

3733. JOHN FREDERICK ULRICH born 26 Oct. 1892; married LAUREL PEARL KOEHLER (born 3 Oct. 1894; dau of George Koehler and Julia Kiner) and had children born in Akron, Ohio: Ruth Evelyn Ulrich born 28 Oct. 1919; John Robert Ulrich born 1 Dec. 1925; Jane Arlyss Ulrich born 9 Feb. 1928.

3734. HARRY EDWARD ULRICH born 6 July 1894; married 12 June 1914 to EDNA MARGARET McGUIRE (born 14 Feb. 1895; dau of John McGuire and Margaret Sullivan) and had children born in Akron, Summit, Ohio: Edgar Allen Ulrich born 27 Dec. 1915; Marjorie Louise Ulrich born 18 Aug. 1917; Betty Marie Ulrich born 7 April 1924; Patricia Anne Ulrich born 7 Oct. 1927.

3735. LAURA ELLEN ULRICH born 11 Nov. 1896; married CLAIRE EUGENE BOLINGER (born 8 April 1898; son of Calvin Bolinger and Anna Long) and had a dau: June Bolinger born 26 Dec. 1925 in Akron, Summit, Ohio.

3736. ALBERT JENNINGS ULRICH born 15 Jan. 1899; married 27 July 1929 to MARGARET RUTH SANDERSON (born 4 Sept. 1902; dau of Robert Sanderson and Flora Wilhelm) and had a dau: Barbara Joanne Ulrich born 12 Oct. 1932 in Massillon, Stark, Ohio.

3737. MARY ISABELLE ULRICH born 26 March 1901; died 28 March 1901.

3738. ANNA GRACE ULRICH born 21 Jan. 1906; married 3 July 1931 to THEODORE EDWARD SAXMAN (born 30 Nov. 1906; son of Frederick Saxman and Dora Dock.)

3732. BERTHA ELLEN DeWITT, dau of Mary Ellen Workman[3708] (Abraham[3560] Abraham[102] Stephen[13] Isaac[2]) and Robert Stansbury DeWitt; born 7 March 1881 near Wintergreen, Ohio; married 2 Sept. 1897 in Richland Twp., Holmes, Ohio, to CHARLES PERDUE (born

31 Aug. 1871 in Glenmont, Ohio; son of Edward Perdue and Elizabeth Hoffman) and had children:

3739. GRACE PEARL PERDUE born 21 July 1898 near Wintergreen, Ohio; married 16 Feb. 1918 in Millersburg, Holmes, Ohio, to HARRISON BANBURY (born 14 Nov. 1889 in Rolla, Phelps, Missouri; son of Albert Lincoln Banbury and Ida Ellen Hauger) and had children: Madonna Mae Banbury born 14 Oct. 1919 near Glenmont, Ohio; Lawrence Everett Banbury born 6 June 1923 in Greer, Knox, Ohio.

3740. ETTA MAE PERDUE born 11 July 1900 near Glenmont, Holmes, Ohio.

Bertha Ellen DeWitt and Charles Perdue were divorced in 1901.

3562. STEPHEN WORKMAN, son of Abraham Workman[102] (Stephen[13] Isaac[2]) and Grace Connor; born 25 Oct. 1824 in Tiverton Twp., Coshocton, Ohio; died 18 Dec. 1906 in Tiverton Twp., Ohio; married 16 May 1847 in Rochester, Coshocton, Ohio, to MARY JOHNSTONE (born 28 June 1832, of Tiverton, Ohio; died 12 Feb. 1877 in Tiverton, Ohio) and had children born in Tiverton Twp., Coshocton, Ohio:

3741. ABIGAL WORKMAN born 16 March 1848; died 1904 in Tiverton Twp., unmarried. Abigal's mother died at the birth of her last child, Asa. Abigal assumed the direction of the household and raised the large family of brothers and sisters.

*3742. PRISCILLA WORKMAN born 16 Nov. 1849; died 28 Jan. 1893 in Tiverton Twp., Ohio.

3743. JANE WORKMAN born 24 Aug. 1851; married 31 May 1868 to WILLIAM SEVITS.

3744. AMOS WORKMAN born 4 March 1853; died 8 Feb. 1861 of scarlet fever. Two sisters died the same week of the same disease.

3745. ISAAC WORKMAN born 19 Nov. 1854; died in Akron, Ohio; married ANNA SMITH (dau of Andrew Smith) and had children: Gladys Workman; Clifford Workman; Floyd Workman.

3746. GRACE WORKMAN born 27 Nov. 1857; died 8 Feb. 1861 of scarlet fever.

3747. MARY M. WORKMAN born 9 Jan. 1859; died 8 Feb. 1861 of scarlet fever.

3748. Infant born 1860.

*3749. HIRUM W. WORKMAN born 26 Feb. 1861; died 21 May 1919.

*3750. ROBERT WORKMAN born 10 Dec. 1862; died Aug. 1927.

3751. ELIZABETH WORKMAN born 25 Nov. 1864; died 1929 in Millersburg, Holmes, Ohio; married 15 Aug. 1883 in Danville, Knox ,Ohio, to WILLARD R. PARSONS (born 1 Sept. 1862; died 1930 in Millersburg, Ohio; son of Baldwin Parsons and Sarah Clow) and had children: Asa Elroy Parsons born 26 July 1884 in Coshocton Co., Ohio, married 19 June 1907 to Lula Blake; James S. Parsons born 10 June 1886 in Holmes Co., Ohio; Clinton Parsons born 6 Aug. 1890 in Holmes Co., Ohio, married 10 Aug. 1912 to Ruby Phillips; Leola Parsons born 17 July 1892 in Holmes Co., Ohio, married 24 Dec. 1912 to Orby Miller; Lillie Parsons born 7 May 1897, married 21 Feb. 1915 to Robert Carnahan; Forest Parsons born 26 Dec. 1900 in Hancock Co., W. Va., married 27 Jan. 1920 to Esther Crawford; Ethel Parsons born 20 May 1906 in Holmes Co., Ohio.

3752. WILLIAM J. WORKMAN born 10 Oct. 1866 in Tiverton Twp., Ohio; died 31 Dec. 1885, unmarried.

3753. EMMA WORKMAN born 22 Nov. 1868 in Tiverton Twp., Ohio; died 11 March 1923; married 4 Sept. 1887 to CHARLES ENGLEHART.

3754. IDA WORKMAN born 13 Oct. 1870 in Tiverton Twp., Ohio; died May 1913, unmarried.

3755. ALLEN WORKMAN born 26 Oct. 1873 in Tiverton Twp., Ohio; died May 1913; married LILLIE DRAPER (born 1877 and died 1911 in Richland Twp., Holmes, Ohio) and had one dau: Pearl Elnore Workman born 16 Jan. 1899 in Tiverton Twp., Ohio, who married Louis Ivan Conkle (born 17 Jan. 1899 in Union Twp., Knox, Ohio; son of Perry Conkle and Ione Singer) and had a son: Robert Allen Conkle born 25 July 1920, and several other children.

*3756. ASA WORKMAN born 12 Feb. 1877 in Tiverton Twp., Coshocton, Ohio; died 8 June 1953 in Mt. Vernon, Knox, Ohio.

3742. PRISCILLA WORKMAN, dau of Stephen Workman[3562] (Abraham[102] Stephen[13] Isaac[2]) and Mary Johnstone; born 16 Nov. 1849 in Tiverton Twp., Coshocton, Ohio; died 28 Jan. 1892 in Tiverton Twp., Ohio; married HIRAM SHAFFER PARSONS (son of Isaac Parsons) and had children:

3757. MARY FRANCES PARSONS born 13 Dec. 1872 in Union Twp., Knox, Ohio; died in Dec. 1906; married SIMON J. BROSS.

*3758. ABBIE FIETTA PARSONS born 15 Nov. 1874 near Nashville, Holmes, Ohio; living in Brinkhaven, Knox, Ohio, in 1936 and submitted the information concerning her own and her father's family.

3759. ROBERT WILLARD PARSONS born 10 Feb. 1883 in Tiverton Twp., Ohio; died 26 Feb. 1924 in Colorado; married IDA MEREDITH (dau of Lewis Meredith and Phoebe Jane Stillinger) and had children: Clyde Parsons; Lois Parsons; Ronald Parsons.

3760. STEPHEN CURTIS PARSONS born 7 July 1885 in Tiverton Twp., Coshocton, Ohio; married MARY ATHLERS (born 1874 in Bellaire, Belmont, Ohio) and had one child.

3758. ABBIE FIETTA PARSONS, dau of Priscilla Workman[3742] (Stephen[3562] Abraham[102] Stephen[13] Isaac[2]) and Hiram Shaffer Parsons; born 15 Nov. 1874 near Nashville, Holmes, Ohio; married EDMUND MEEKS (born 25 March 1871 in Stillwell, Coshocton, Ohio; son of Credoris Austin Meeks and Samantha Hawkins) and had children:

3761. CURTIS AUSTIN MEEKS born 3 May 1893 in Richland Twp., Holmes, Ohio; married NINA SNYDER (born 12 June 1897 in Delaware Co., Ohio; dau of William Snyder and Sarah Riley) and had children: Doris Ione Meeks born 27 Feb. 1917 in Richland Twp., Ohio; William Marvin Meeks born 28 May 1918 in Richland Twp., Ohio; Helen Violet Meeks born 25 Aug. 1921 near Greersville, Knox, Ohio; Waldo Junior Meeks born 9 June 1924 in Tiverton Twp., Coshocton, Ohio.

3762. MARY ELLEN MEEKS born 4 March 1896 in Tiverton Twp., Coshocton, Ohio; married JOHN LESTER STROUSE (born 22 Dec. 1891 in Tiverton Twp., Ohio; son of Ed Strouse and Sarah Stringfellow) and had children: Hazel Ione Strouse born 27 Sept. 1915 in Union Twp., Knox, Ohio; Sarah Elizabeth Strouse born 6 Nov. 1918 in Tiverton Twp., Ohio;

Virginia Fietta Strouse born 9 Sept. 1921 in Union Twp., Knox, Ohio, died 24 Jan. 1930 near Greersville, Knox, Ohio; John Lewis Strouse born 28 Oct. 1923 in Union Twp., Ohio; Vivian June Strouse born 14 June 1932 in Union Twp., Ohio.

3763. BEARL HOBART MEEKS born 19 July 1898 near Millwood, Knox, Ohio; married LOLA HOBERG (born 9 Dec. 1896 near Walhonding, Coshocton, Ohio; dau of John Hoberg and Rilla Strouse) and had a son: Royal Dean Meeks born 26 Nov. 1926 in Tiverton Twp., Ohio.

3764. WALDO SHAFFER MEEKS born 8 Sept. 1905 in Union Twp., Knox, Ohio; married ALICE STARNER (born 21 Aug. 1909 near Glenmont, Holmes, Ohio; dau of Charley Starner and Lovey Burden). No children.

3765. BEATRICE SAMANTHA MEEKS born 11 Dec. 1910 in Tiverton Twp., Coshocton, Ohio.

3749. HYRUM W. WORKMAN, son of Stephen Workman[3562] (Abraham[102] Stephen[13] Isaac[2]) and Mary Johnstone; born 26 Feb. 1861 in Tiverton Twp., Coshocton, Ohio; died 21 May 1919 in Danville, Knox, Ohio; married 17 Nov. 1881 in Tiverton Twp., Ohio, to ALICE SINGER (born 11 April 1863 in Tecumseh, Michigan; died 1 Jan. 1941 in Stillwell, Coshocton, Ohio; dau of John Singer and Ellen Prost) and had children:

3766. SADIE WORKMAN born 12 Dec. 1882 in Coshocton Co., Ohio; married 16 Dec. 1904 to EARL ACKERT (of Coshocton Co., Ohio) and had children: Clarence Ackert born 22 Feb. 1905; Alice Ackert born 25 Dec. 1907; Pearl Ackert born 26 June 1910; Bernice Ackert born 17 Nov. 1915 in Tiverton Twp., Coshocton, Ohio.

3767. GROVER C. WORKMAN born 23 Oct. 1884 in Coshocton Co., Ohio; died 19 March 1949 in Mt. Vernon, Knox, Ohio; married 19 Jan. 1907 in Union Twp., Knox, Ohio, to GLENNIE ARWILLER (dau of John Arwiller and Ollie Conkle of Union Twp., Ohio) and had children born in Union Twp., Knox, Ohio: Doris Workman born 3 May 1908, married Mr. Metcalf; Kenneth Roy Workman born 3 July 1918.

Grover Workman worked with his father on the farm for a number of years, then moved to Danville, Ohio, where he went into the garage business, eventually working for the state highway department and finally operated a shovel for the Millwood Sand and Gravel Company. Due to his wife's ill health he finally moved to Mt. Vernon, Ohio, where, in a fit of despondency over his own and his wife's health, he committed suicide.

3768. WALTER WORKMAN born 1 April 1890; died 1 Sept. 1901 in Knox Co., Ohio.

Hyrum W. Workman began his farming career in Tiverton Twp., Coshocton, Ohio, moving later to Union Twp., Knox, Ohio, near Millwood, going from there to Cavalla where he owned and worked an 80 acre farm for 17 years. Due to advancing age and ill health this farm was sold and he moved to Danville where he died two years later. His wife, Alice, died at the daughter's home in Stillwell after a lingering illness.

3750. ROBERT WORKMAN, son of Stephen Workman[3562] (Abraham[102] Stephen[13] Isaac[2]) and Mary Johnstone; born 10 Dec. 1862 in Tiverton Twp., Coshocton, Ohio; died Aug. 1927 in Richland Twp., Holmes, Ohio; married 20 Dec. 1885 in Danville, Ohio, to MARY

ELIZABETH SMITH (born 27 March 1866 in Tiverton Twp.; died 7 April 1952 in Millersburg, Ohio; dau of William Smith and Becca Draper) and had children:

3769. HARLEY EDWIN WORKMAN born 20 May 1887 in Tiverton Twp., Coshocton, Ohio; married 1 June 1913 in Richland Twp., Holmes, Ohio, to ETHEL BOWER (born 21 Dec. 1888 in Richland Twp., Holmes, Ohio; dau of Allen Bower and Caroline Stark).

3770. ROY WORKMAN born 17 March 1893 in Richland Twp., Holmes, Ohio; married 30 June 1917 in Sullivan, Ashland, Ohio, to JESSIE JONES (born 3 July 1892 in Killbuck Twp., Ohio; dau of Judson Jones and Viola LaFever) and had a stillborn infant born 19 April 1920 in Richland Twp., Holmes, Ohio.

3756. ASA WORKMAN, son of Stephen Workman[3562] (Abraham[102] Stephen[13] Isaac[2]) and Mary Johnstone; born 12 Feb. 1877 in Tiverton Twp., Coshocton, Ohio; died 8 June 1953 in Mt. Vernon, Knox, Ohio; married 17 March 1898 near Colville, Knox, Ohio, to RHODA WINTERRINGER (born 16 Aug. 1876 in Union Twp., Knox, Ohio; dau of Martin L. Winterringer and Harriat Young) and had children:

3771. RAYMOND H. WORKMAN born 9 June 1899 in Tiverton Twp., Coshocton, Ohio; married EMILY JOHNSON (dau of Edgar Johnson and Mary Berger) and had a son: Howard Elden Workman born 4 Nov. 1919 at Brandon, Knox, Ohio.

3772. HARRIET EVA WORKMAN born 17 Sept. 1901 in Tiverton Twp., Coshocton, Ohio.

3773. RALPH DONALD WORKMAN born 13 May 1904 in Tiverton Twp., Ohio.

3774. MARTHA PEARL WORKMAN born 27 May 1914 in Brown Twp., Knox, Ohio.

3775. ASA EARL WORKMAN born 27 May 1914 in Brown Twp., Ohio; died 30 May 1914.

3563. MARIAH WORKMAN, dau of Abraham Workman[102] (Stephen[13] Isaac[2]) and Grace Connor; born 14 Jan. 1827 in Tiverton Twp., Coshocton, Ohio; died 1 Aug. 1888 in Union Twp., Knox, Ohio; married Nov. 1846 in Coshocton Co., Ohio, to NATHAN PARSONS (born 19 Dec. 1823) in Holmes Co., Ohio; died 15 Jan. 1890 in Union Twp., Knox, Ohio; son of Isaac Parsons and Sarah Connor) and had children:

3776. ABRAHAM PARSONS born 10 Feb. 1847; died Sept. 1907 in Brinkhaven, Knox, Ohio; married SALENA LANNING (dau of Israel Lanning and Susan McCoy) and had children: Lanning Parsons born 24 April 1870 in Black Creek, Ohio; Gladys Parsons; Beryl Parsons; Harriet Parsons.

3777. ISAAC NEWTON PARSONS born 19 April 1849 in Holmes Co., Ohio; died 20 Feb. 1920; married Aug. 1872 to CECILE FLORENCE GREER.

3778. JACOB MONROE PARSONS born 14 Sept. 1851 in Holmes Co., Ohio; died 29 Dec. 1920 in Union Twp., Knox, Ohio; married MARTHA WINTERRINGER[4582] (born 21 Dec. 1854 in Union Twp., Knox, Ohio; died 24 March 1926 in Danville, Knox, Ohio; dau of Jessie B. Winterringer and Rhoda Workman[4290]).

3779. EDITH JANE PARSONS born 9 Feb. 1854; died Aug. 1880, unmarried.

3780. GRACE G. (DUDE) PARSONS born 11 Aug. 1857 in Union Twp., Knox, Ohio; married 20 Sept. 1875 to CHARLES SUMNER SAPP (son of Solomon Sapp.)

3781. DELLA PARSONS born 3 Dec. 1860 in Union Twp., Knox, Ohio; died 16 May 1920; married in Nov. 1880 to MICHAEL HARRID ADRIAN.

3782. IDA JOSEPHINE (DINE) PARSONS born 29 March 1863 in Union Twp., Ohio; died in 1923; married April 1883 to CLINTON E. LYBARGER.

From a biographical record of Knox County, published in 1902 by Lewis Publishing Co.: "Nathan Parsons, third son of Isaac Parsons, was born in Holmes Co., Ohio, of English ancestry. He was reared and received education in the county of his nativity, remaining there until 1856 when he located on a farm near Danville, Union Twp., Knox, Ohio, where he spent his remaining days, passing away at the age of 66 years. For a companion on the journey of life he chose Miss Mariah Workman, a native of Coshocton Co., Ohio, dau of Abraham and Grace Connor Workman. . . . Their eldest son, Abraham Parsons, after completing the courses given in the neighborhood schools, entered Haysville Academy in Ashland County, Ohio, graduating in 1866. He began the study of medicine under the preceptorship of Dr. I. Putnam of Brinkhaven, with whom he remained until the spring of 1870. In the meantime he graduated from the Charity Hospital Medical College of Cleveland, Ohio. Thus, with a thorough knowledge of the science of the medical profession he began practice in Brinkhaven, where he built up an excellent practice and established a reputation as an able and skillful practitioner."

105. DAVID WORKMAN, son of Stephen Workman[13] (Isaac[2]) and Hester Critchfield; born 9 Jan. 1792 in Allegany Co., Maryland; died 9 Jan. 1850 in Howard Twp., Knox, Ohio; married 13 Aug. 1812 to ELIZABETH ROBESON (born 1794 probably in Maryland; died 11 Sept. 1844 in Danville, Knox, Ohio; dau of Hugh Robeson and Barbara .....) and had children born in Allegany Co., Maryland:

*3783. SOLOMON H. WORKMAN born 7 May 1813; died 11 Feb. 1901 in Brown Twp., Ohio.

*3784. STEPHEN D. WORKMAN born 2 June 1814; died 31 Jan. 1887 in Howard Twp., Knox, Ohio.

3785. BARBARA WORKMAN born 6 July 1816; died 25 Jan. 1890 in Loudonville, Ashland, Ohio; married JOHN PRIEST (born 25 Jan. 1807; died 12 Jan. 1883 in Loudonville, Ohio) and had children born in Loudonville, Ohio: Elizabeth G. Priest born 27 Feb. 1838, died 31 Jan. 1899 in Loudonville, Ohio; Normanda Priest born 1840, died 1932, married Leander Steadman Culver; Melissa C. Priest who married Benjamin F. See; Columbus D. Priest born 15 Aug. 1844, died 2 April 1883 in Loudonville, Ohio, married Elizabeth McCrary; Josephine L. Priest born 11 Aug. 1848, died 10 Oct. 1918, married James A. Hackett; Morgan A. Priest born 1 Aug. 1852, died 7 Nov. 1896, married Julia A. Shauweker; Ida M. Priest born 12 Nov. 1855, died 24 March 1939; Agnes L. Priest born 8 March 1858, died 16 Dec. 1889.

*3786. MORGAN WORKMAN born 8 July 1818; died 23 Feb. 1887 in Washington Twp., Holmes, Ohio.

*3787. AMOS WORKMAN born 1 Aug. 1820; died 20 Feb. 1901 in Union Twp., Knox, Ohio.

3788. NORMANDA WORKMAN born 1 Aug. 1820; married JOHN LARWILL of Knox Co., Ohio, and had a son: Arthur Larwill born about 1838 who died aged 20.

3789. JOHN WORKMAN born 14 July 1827; died 12 July 1851 in Howard Twp., Knox, Ohio, unmarried.

On the 26th day of June 1813 Stephen Workman[13] deeded his farm and home to his youngest son, David. The rest of the family had migrated to Ohio and Stephen was following. David remained in Maryland until after the birth of his last child in 1827 and then he and his wife answered the call of the west. Gathering their family and goods together and making the long journey to Knox County, Ohio, they settled in Howard Township.

The Maryland home they left proved later, as did all the original Workman holdings, to be rich coal land. In later years the ground was to be honeycombed by mines so that eventually old buildings began to topple as the ground settled. However, in 1924 Mr. Columbus J. Workman[3798], grandson of David, returned to the country and located the old farm. He took pictures of the lovely old home which was still occupied. The barns and out-buildings had succumbed to the settling action of the land, but those that remained bore witness to their one-time opulence. Since that time the home, too, has been razed.

3783. SOLOMON H. WORKMAN, son of David Workman[105] (Stephen[13] Isaac[2]) and Elizabeth Robeson; born 7 May 1813 in Allegany Co., Maryland; died 11 Feb. 1901 in Brown Twp., Knox, Ohio; married 8 June 1837 to MARY ANN BANBURY (born 14 Feb. 1818 in England; came to America when 10 years old; died 4 May 1902 in Brown Twp., Knox, Ohio; dau of Richard Banbury and Mary Robeson). Solomon H. Workman was brought to Knox County by his parents when he was a boy of 13, his father locating in Howard Twp., where he erected a rude log cabin to shelter his family. With the help of Solomon, the family went to work clearing the land and making it ready for tilling. This they continued to do until they had a very good and comfortable home. Upon his marriage the father, David, gave Solomon 85 acres of land adjoining the home place. After about five years Solomon exchanged farms with his father for a farm in Brown Twp., where he remained during the balance of his life. Solomon and his wife were consistent members of the German Baptist church of Danville. To them were born:

3790. ELIZABETH WORKMAN born 27 May 1838 in Howard Twp., Knox, Ohio; died 22 Aug. 1910 in Brown Twp., unmarried.

*3791. RICHARD WORKMAN born 23 Sept. 1839 in Howard Twp., Ohio; died 22 Aug. 1910 in Brown Twp., Ohio.

*3792. DAVID WORKMAN born 25 July 1841 in Howard Twp., Ohio.

*3793. MARY WORKMAN born 19 Sept. 1843 in Brown Twp., Knox, Ohio; died 11 March 1906; married JOSEPH ROSS[4596]. See his record.

Solomon H. Workman and Mary Ann Banbury. Lower—Columbus J. Workman and Sarah Elizabeth Ross.

3794. BARBARA WORKMAN born 14 Oct. 1845 in Brown Twp., Ohio; died Aug. 1880; married WILLIAM PRIEST (born 3 Nov. 1840 in Loudonville, Ashland, Ohio; died 11 Oct. 1902; son of Daniel Priest) and had children: Mary Priest born in Loudonville, Ohio; Arminta Priest born in Loudonville, Ohio, married Sherman Shauweker; Alena Priest born in Loudonville, Ohio, married 19 Nov. 1890 to Amos Maxwell.

3795. JERUSHA ANN WORKMAN born 1 Jan. 1848 in Brown Twp., Ohio; died 5 Jan. 1920 in Washington, Holmes, Ohio; married 18 Jan. 1871 in Brown Twp., Ohio, to JOHN HENRY FISHER (born 22 Feb. 1846 in Wooster, Wayne, Ohio; died 21 Dec. 1919 near Loudonville, Ohio; son of John Fisher and Catherine Brocht.) The couple were married by Elder John J. Workman[4288]. Their only child: Arthur Franklin Fisher was born 14 June 1872 ,died 7 Dec. 1939 near Loudonville, Ohio. He married Laura Etta Workman[4346] (dau of Hosmer H. Workman.[4300])

3796. MARILLA HANNAH WORKMAN born 9 Jan. 1850 in Brown Twp., Knox, Ohio; died 19 Dec. 1834 near Loudonville, Ohio; married her sister Barbara's widowed husband, WILLIAM PRIEST and had one son: Solomon Lingenfelter Priest born 1 Nov. 1894 in Loudonville, Ashland, Ohio.

3797. NORMANDA FLORA WORKMAN born 16 Nov. 1853 in Brown Twp., Ohio; died 10 Feb. 1907; married 30 May 1877 to Albert Moherman and had one son: Solomon Moherman born in Ashland, Ohio, who married Vera Galiher.

*3798. COLUMBUS J. WORKMAN born 31 July 1856 in Brown Twp., Ohio; died 19 July 1938 in Danville, Knox, Ohio.

*3799. CLINTON A. WORKMAN born 22 Feb. 1859 in Brown Twp., Ohio; died 9 Jan. 1922 in Brown Twp., Ohio.

3791. RICHARD WORKMAN, son of Solomon H. Workman[3783] (David[105] Stephen[13] Isaac[2]) and Mary Ann Banbury; born 23 Sept. 1839 in Howard Twp., Knox, Ohio; died 22 Aug. 1910 in Howard Twp., Ohio; married 2 Nov. 1862 to SARAH ROSS[4598] (born 20 April 1846 in Brown Twp., Knox, Ohio; died 10 Sept. 1926 in Brown Twp., Ohio; dau of Elisha Ross and Dorcus Workman[4292]) and had children born in Brown Twp., Knox, Ohio:

3800. CLARA WORKMAN born 20 Dec. 1863; died 29 Feb. 1928 in Danville, Knox, Ohio; married 27 July 1884 to JAMES EDWARD DAUGHERTY (who died 3 Dec. 1929 in Danville, Knox, Ohio.) Their daughter: Elizabeth (Libby) Daugherty married Wade Watson (he died in 1961 in Wooster, Ohio.)

*3801. ELMER ELSWORTH WORKMAN born 15 Dec. 1867.

3802. ROSS WORKMAN born 15 Sept. 1871; died 11 July 1883 in Brown Twp., Ohio.

3803. COLUMBUS JAY WORKMAN born 18 June 1877 in Knox Co., Ohio; married 14 Feb. 1900 in Danville, Knox, Ohio, to MAY ELIZABETH RICE (born 23 July 1879 in Jefferson Twp., Knox, Ohio; died in 1960; dau of Israel Rice and Elizabeth Devore) and had children born in Brown Twp., Knox, Ohio: Ronald Floyd Workman born 2 June 1904; Gladys Fern Workman born 12 Jan. 1907, died 6 Nov. 1961 in Mt. Vernon, Knox, Ohio.

3801. ELMER ELSWORTH WORKMAN, son of Richard Workman[3791] (Solomon H.[3783] David[105] Stephen[13] Isaac[2]) and Sarah Ross; born 15 Dec. 1867 in Brown Twp., Knox, Ohio; married (1) 26 May 1889 to MINNIE (NANNIE) TRIMBLE (born 16 March 1872 in

Iowa; was living in West Hope, North Dakota, when she came to Ohio to visit her aunt and uncle, Dud and Rye Whitney—then stayed to marry Elmer E. Workman; died 1 Aug. 1892 in Brown Twp., Ohio; dau of Enoch Trimble and Florence Whitney.) To this union was born:

3804. RICHARD ENOCH WORKMAN born 18 Aug. 1891 in Brown Twp., Ohio; married 15 May 1915 to LOLA KELLER (born 8 Dec. 1894 in Knox Co., Ohio; dau of Daniel Keller and Della Burger) and had children born in Knox Co., Ohio: Ruth Ellene Workman born 24 May 1916, married 4 June 1938 to Eldon Studebaker; Donna Marie Workman born 23 Oct. 1918, married 3 July 1947 to David Farrington; Erma Jean Workman born 17 July 1926, died 25 March 1931; Richard Eldon Workman born 3 Aug. 1930, died 30 Jan. 1935.

Elmer Elsworth Workman married (2) 29 May 1895 to ROSY DELLA KEMP (dau of Andy Kemp and Hatty Condit) and had children born in Brown Twp., Knox, Ohio:

3805. QUINCY JAY WORKMAN born 27 July 1896; married 24 Nov. 1921 in Scranton, Lackawanna, Pa., to LEONORA MAY OSTRANDER (born 11 July 1899 in Scranton, Pa; died 22 Feb. 1926 in Lakeland, Polk, Florida; dau of Charles E. Ostrander) and had triplets John Workman, Paul Workman and Ruth Workman, born and died 18 Oct. 1924 in Scranton, Pa.

Quincy Jay Workman married (2) HELEN MARGARET WHORTON (born 9 April 1905 in Jasper ,Walker, Alabama; dau of William W. Whorton and Hattie Hays) and had a son: William Whorton Workman born 23 June 1930 in Birmingham, Jefferson, Alabama.

3806. SAVILLA MAY WORKMAN born 1 Oct. 1898; died Oct. 1960 in an auto accident enroute to her winter home in Phoenix, Arizona; married 27 Feb. 1918 in Danville, Knox, Ohio, to HERSHEL RICHERT (died Oct. 1960) and had three children.

3807. SARAH ELIZABETH WORKMAN born 25 March 1902; married 6 May 1926 in Knox Co., Ohio, to RAY DEARDORF and had one child. They lived in Toledo, Ohio, where Mr. Deardorf was superintendent of Ottowa Hills Schools.

3808. ROSCOE THURMAN WORKMAN born 6 Feb. 1905; died 12 Feb. 1921 of diphtheria.

3809. OMRA ANDREW WORKMAN born 29 May 1908; married 5 Oct. 1935 in Danville, Knox, Ohio, to RUTH ..... He is a doctor at Orrville, Ohio.

3810. IRA BURTON WORKMAN born 6 July 1910; married 14 May 1933 to VIOLET DAVIS. He was in the farm and turkey business at Danville, Ohio.

3811. ELDON WORKMAN born 24 March 1915; engaged also in the farm and turkey business in Danville, Ohio.

812. ROSALIE WORKMAN born 7 May 1917; married CECIL LIFER.

3792. DAVID WORKMAN, son of Solomon H. Workman[3783] (David[105] Stephen[13] Isaac[2]) and Mary Ann Banbury; born 25 July 1841 in Howard Twp., Knox, Ohio; married 16 July 1863 to DORCUS ELLEN WORKMAN[4306] (born 19 Jan. 1845 in Brown Twp., Knox, Ohio; died 11 Oct. 1928 in Mt. Vernon, Knox, Ohio; dau of Solomon

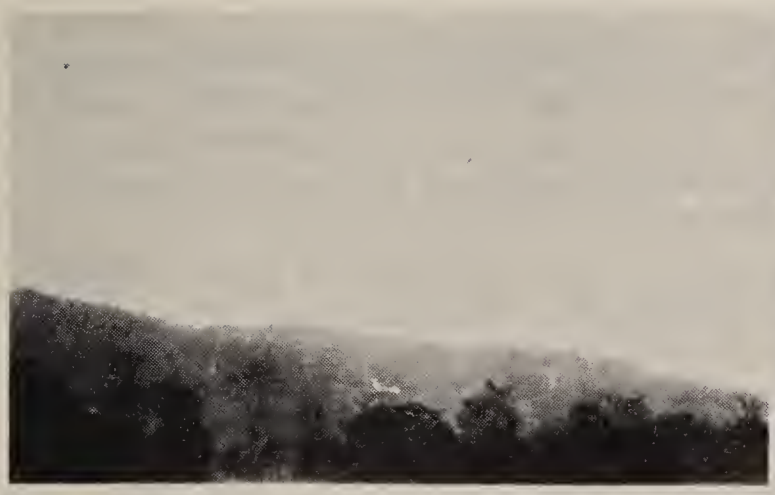

Oldest Workman home near Frostburg, Maryland—site of "Workman Settlement." The Home was probably built by Stephen Workman whose descendants lived there until 1924, when this picture was taken. Coal mines caused a settling of the ground which destroyed the buildings eventually. Upper right—Columbus J. Workman standing in front of his ancestral home.

Nance Connor Workman[4284] and Mary-Polly-Draper) and had children born in Buckeye City (now Danville), Knox, Ohio:

813. EMMA JANE WORKMAN born 13 Jan. 1865; died 7 Sept. 1889; married 6 June 1887 in Brown Twp., Knox, Ohio, to AMOS TILTON (son of Daniel Tilton of Brown Twp., Ohio.)

3814. FELITIA B. WORKMAN born 9 Jan. 1870; died 23 Sept. 1899 in Brown Twp., Ohio; married 29 July 1894 to THOMAS RICHERT (son of Jacob Richert and Miss Derrenbarger of Brown Twp., Knox, Ohio) and had children born in Brown Twp., Ohio: Velma Pearl Richert born 1 March 1895, died 8 Feb. 1906; Ora Alberta Richert born 30 April 1897, married Otto Motz.

3815. ALBERT C. WORKMAN born 22 Nov. 1877; married 15 July 1903 to RACHEL J. EWING (born 19 July 1879 in Mt. Vernon, Knox, Ohio; dau of David S. Ewing and Louise Gorrill) and had children: Lucille M. Workman born 1 Sept. 1906 in Mt. Vernon, Knox, Ohio; Albert Ewing Workman born 10 Dec. 1908 in Bethany, Brooke, W. Va; Ruth Elizabeth Workman born 25 Jan. 1913 in Bethany, W. Va.

3816. IRA D. WORKMAN born 24 Sept. 1880; died 28 May 1881 in Buckeye City (now Danville), Knox, Ohio.

3798. COLUMBUS J. WORKMAN, son of Solomon H. Workman[3783] (David[105] Stephen[13] Isaac[2]) and Mary Ann Banbury; born 31 July 1856 in Brown Twp., Knox, Ohio; died 19 July 1938 in Danville, Knox, Ohio; married 3 Jan. 1878 in Union Twp., Knox, Ohio, to SARAH ELIZABETH ROSS[4620] (born 30 Dec. 1856 in Buckeye City—now Danville—Knox, Ohio; dau of Jacob Ross and Nancy Workman[4294]) and had children born in Buckeye City (now Danville), Ohio:

*3817. HOWARD SOLOMON WORKMAN born 23 July 1881; died 15 July 1934 in Mt. Vernon, Ohio.

3818. HARLEY JACOB WORKMAN born 4 Feb. 1887; died May 1951 in Danville, Knox, Ohio; married 13 Feb. 1913 in Danville, Ohio, to NELLIE GLADYS GEITGEY (born 7 Feb. 1892 in Wooster, Ohio; dau of Alverdo Adair Geitgey and Mary Ellen Fluhart.)

819. MARY ANN WORKMAN born 6 Jan. 1897; married 11 Jan. 1947 to RUSSELL C. HOAGLAND (born 6 Jan. 1892; son of George B. Hoagland and Alice Carpenter; was a merchant in Danville, Ohio, for 45 years.)

3817. HOWARD SOLOMON WORKMAN, son of Columbus J. Workman[3798] (Solomon H.[3783] David[105] Stephen[13] Isaac[2]) and Sarah Elizabeth Ross; born 23 July 1881 in Buckeye City (now Danville), Knox, Ohio; died 15 July 1934 in Mt. Vernon, Knox, Ohio; married 29 Nov. 1906 to IDA A. WANDER (born 14 July 1885 in Jefferson Twp., Knox, Ohio; dau of Charles M. Wander and Mary Elnore Lafever) and had a son:

3820. RALPH WORKMAN born 29 Nov. 1915 in Danville, Knox, Ohio; married GERTRUDE E. McCOY (born 11 June 1914 in Richwood, Ohio; dau of Jed J. McCoy and Elizabeth King) and had children: Nancy E. Workman born 7 Nov. 1943, in Loudonville, Ashland, Ohio; Howard J. Workman born 15 May 1946 in Richwood, Union, Ohio; David H. Workman born 18 Aug. 1949 in Richwood, Ohio.

3799. CLINTON A. WORKMAN, son of Solomon H. Workman[3783] (David[105] Stephen[13] Isaac[2]) and Mary Ann Banbury; born 22 Feb. 1859 in Brown Twp., Knox, Ohio; died 9 Jan. 1922 in Brown Twp., Knox, Ohio; married ELIZABETH HARPER (born 1859 in Ashland Co., Ohio) and had children:

3821. CHESTER W. WORKMAN born in Danville, Knox, Ohio; married ANNA E. NELDON (born 29 Feb. 1888 in Danville, Knox, Ohio; dau of Thomas R. Neldon and Adeline Blue) and have an adopted daughter: Ilene Workman.

3822. CLARA M. WORKMAN born in Danville, Knox, Ohio; married 24 Nov. 1910 to ROY K. HUNTER (son of Osborne Hunter and Miss Beal.)

3784. STEPHEN D. WORKMAN, son of David Workman[105] (Stephen[13] Isaac[2]) and Elizabeth Robeson; born 2 June 1814 in Allegany Co., Md.; died 31 Jan. 1887 in Howard Twp., Knox, Ohio; married 30 May 1839 to PHILENA DENNISON (born 24 March 1815 in Ashland Co., Ohio; died 6 Oct. 1887; dau of Mr. Dennison and Olive Priest) and had children born in Howard Twp., Knox, Ohio:

*3823. NORMANDA WORKMAN born 9 March 1840.

*3824. OLIVE PHILENA WORKMAN born 18 Feb. 1843; died in 1907 in Union Twp., Knox, Ohio.

*3825. BARBARA ISABELLA WORKMAN born 1 Jan. 1851; died 26 Nov. 1909 in Buckeye City (now Danville) Ohio; married 11 Sept. 1873 to URIAH CURTIS WORKMAN[4628]. See his record.

*3826. ANDREW JACKSON WORKMAN born 29 May 1853; died in 1918 in Danville, Ohio.

The following anecdote was taken from "History of Knox County" by A. A. Graham:

"In 1841 Stephen loaded his wagon with rye and started for Loudonville. While crossing the Clearfork river, just as he was in the center of one of the spans of the bridge, the stringers gave way and he with his grain and team fell a distance of 12 feet into the water which was about five feet deep, the bridge falling partially under them. Stephen was under the wagon bed, but by some good fortune was able to roll out from under it. One of his horses was held under water by a portion of the bridge. The grain was in bags and sank to the bottom of the creek. By some means the alarm was given and the people flocked to the rescue. The most interesting feature of the affair was that all came out with but slight injuries. Another strange incident was that his vest was lying upon the bags of grain and when the bridge went down it was carried to the bottom of the river. After reloading the grain they started off. Mr. Workman turned his head to look again upon the spot and by reason of the sun shining brightly, the first thing that he saw was his vest floating down the stream. He commanded his hired man, Mr. Snyder, who was with him to get it as there was $400.00 in it.

3823. NORMANDA WORKMAN, dau of Stephen D. Workman[3784] (David[105] Stephen[13] Isaac[2]) and Philena Dennison; born 9 March 1840 in Howard Twp., Knox, Ohio; died 8 May 1910 in Danville, Knox, Ohio; married GEORGE DURBIN (born 21 Nov. 1838 in Jefferson Twp., Knox, Ohio; died 21 March 1918 in Howard Twp.,

Knox, Ohio; son of Elijah Durbin and Peggy Logsdon) and had children born in Howard Twp., Knox, Ohio:

3827. STEPHEN DURBIN born 11 Nov. 1862; died 1 Jan. 1886; married HELENA (ELLA) GAMBLE (born 27 June ..... in Union Twp., Knox, Ohio; died 25 June 1887 in Union Twp., Ohio; dau of Chancy Gamble) and had one son: Byron Sylvester Durbin born 8 June 1886 in Union Twp., Knox, Ohio; married Cora Olive Workman[3719] (born 18 May 1889; dau of Benjamin Harrison Workman[3797].)

3828. FRANCES ELLEN DURBIN born 10 Oct. 1865; died 19 March 1898; married 26 Nov. 1895 to ADAM BELTS.

3829. OLIVE JOSEPHINE DURBIN born 25 Oct. 1868; married 17 Nov. 1885 to JULIUS BRENT KING and had children born in Howard Twp., Knox, Ohio: Isadora King born 4 Dec. 1886; Lawrence King born 14 Nov. 1888, died 19 Oct. 1908; William Marcus King born 7 June 1891; Mary Alice King born 26 Aug. 1893; Mary Magdaline King born 4 March 1898; Anna Agnes King born 9 Dec. 1906.

3830. PHILENA DURBIN born 3 Sept. 1870; married 13 May 1896 to JULIUS BAILES (son of William Bailes) and had children: Lucy Agnes Bailes born 12 April 1897; Normanda Eva Bailes born 17 March 1901.

3831. MARY AGNES DURBIN born 14 Jan. 1873; married 29 Sept. 1902 in Danville, Knox, Ohio, to JOHN WILLIAM FESLER. No children.

3832. MARK DURBIN born 28 May 1875; married 25 Oct. 1899 in Danville, Ohio, to JESSIE CUNNINGHAM.

3833. ELIZABETH DURBIN born 3 June 1879; died 30 Jan. 1885 in Howard Twp., Ohio.

3824. OLIVE PHILENA WORKMAN, dau of Stephen D. Workman[3784] (David[105] Stephen[13] Isaac[2]) and Philena Davis; born 14 Feb. 1843 in Howard Twp., Knox, Ohio; died 2 Oct. 1907 in Union Twp., Knox, Ohio; married SOLOMON JOHNSON (born 21 June 1839; died 16 April 1882 in North Liberty, Knox, Ohio; son of Adam Johnson and Sarah Blakely) and had children born in Pike Twp., Knox, Ohio:

3834. FLORA JOHNSON born 8 Sept. 1871; died 1 Oct. 1893 of consumption.

3835. PHILENA JOHNSON born 24 July 1873; married 12 Dec. 1909 to HERBERT SAPP (born 1871 in Knox Co., Ohio; died 2 Jan. 1921—killed by a mule in his own barn.)

3836. GEORGES JOHNSON born 9 Sept. 1875; married IRENE SMITH.

3837. LILLIAN JOHNSON born 31 May 1879; died 28 Aug. 1909.

3838. PEARL JOHNSON born 18 May 1882; died 5 April 1936 in Danville, Knox, Ohio; married 22 Nov. 1904 to IRA WHEATON (son of Avery Wheaton and Miss Miller) and had two daughters.

3839. ELLA JOHNSON born 6 June 1869; died 10 Aug. 1876.

3825. ANDREW JACKSON WORKMAN, son of Stephen D. Workman[3784] (David[105] Stephen[13] Isaac[2]) and Philena Davis; born 29 May 1853 in Howard Twp., Knox, Ohio; died in 1918 in Danville, Knox, Ohio; married 4 Oct. 1879 at Mt. Vernon, Knox, Ohio, to OLIVE

IZORA SMITH (born 1 Sept. 1856 in Loudonville, Ashland, Ohio; dau of Jonas Smith and Elizabeth Kremerick) and had children:

3840. ORLIN WORKMAN born 26 Aug. 1880 in Howard Twp., Knox, Ohio; died 1936 in Pittsburgh, Pa; married (1) MYRTLE PERFECT but separated; married (2) STELLA HUMBERT.

3841. EVA WORKMAN born 3 May 1884 in Danville, Knox, Ohio; married 8 Sept. 1913 to CHRISTIAN WILLIAM MICHAEL (born 3 May 1881 in Mt. Sterling, Ohio; son of Christian Michael and Elizabeth Grewer) and had a dau: Margaret Lanore Michael born 15 Feb. 1915 in Brookings, South Dakota.

3842. HARLEY M. WORKMAN born 8 Feb. 1888 in Danville, Knox, Ohio; died in 1936 and was buried in Danville, Knox, Ohio.

3786. MORGAN WORKMAN, son of David Workman[105] (Stephen[13] Isaac[2]) and Elizabeth Robeson; born 8 July 1818 in Allegany Co., Maryland; died 23 Feb. 1887 in Washington Twp., Holmes, Ohio; married 4 Oct. 1838 in Loudonville, Ashland, Ohio, to JERUTIA PRIEST (born 13 June 1822 in Ashland, Ohio; died 13 April 1862 in Loudonville, Ohio; dau of William Priest and Catherine Orham.) Their children born in Loudonville, Ashland, Ohio, were:

*3843. WILLIAM PRIEST WORKMAN born 15 Sept. 1839; died 2 Nov. 1907 in Grand Rapids, Kent, Michigan.

*3844. DAVID N. WORKMAN born 15 Sept. 1840; died 4 Sept. 1894 in Montgomery, Ashland, Ohio.

*3845. ALONZO WORKMAN born 13 July 1842; died 15 April 1915 in Loudonville, Ohio.

*3846. JOSHUA WORKMAN born 14 Feb. 1844; died Sept. 1886.

3847. MARY ANN WORKMAN born 27 Oct. 1845; married ISAAC J. ROSENBERGER (son of David Rosenberger and Elizabeth Hartsough) and had dau: Cora Lee Rosenberger who died in infancy.

3848. CATHERINE WORKMAN born 10 April 1847; died 20 March 1884; married SAMUEL K. KRAUSS and had a son who died in 1875, an infant.

*3849. SABRINA WORKMAN born 6 July 1849; died 4 April 1891.

*3850. BARBARA JERUTIA WORKMAN born 1 Jan. 1851; died 5 July 1905 in Smithtown, Suffolk, N.Y.

3851. MORGAN WORKMAN born 6 July 1853; died 7 April 1854.

*3852. ANNA LAURA WORKMAN born 2 March 1855; died 22 March 1902.

*3853. NORMANDA WORKMAN born 6 Nov. 1857; died Sept. 1919.

Morgan Workman married (2) 14 Jan. 1864 to SARAH SHORB (born 22 Aug. 1832 in Canton, Ohio; died 21 Oct. 1895 in Loudonville, Ohio; dau of John Shorb and Miss Gochenour) and had one child:

*3854. ARTHUR SYLVESTER WORKMAN born 2 Dec. 1864 in Wooster, Wayne, Ohio; died 21 Sept. 1928 in North Manchester, Indiana; married 21 Jan. 1885 to MAY BELL WORKMAN[4434] (dau of Hosmer H. Workman[4300]. See her record).

Morgan Workman came to Ohio as a small boy with his father's family and was reared near Danville, Knox, Ohio. He became a minister in the Danville Brethren Church where he preached for some time until he moved to his own farm just east of Loudonville, Ohio. Not content

to be without a church, he organized one in his own home with four charter members and with that for a nucleus he gradually built up an attendance of 150 people. When the time came that his barn was not large enough to serve the congregation, following the pattern of his father's cousin, Joseph C. Workman, he gave land and donated most of the labor and money to build a church which came to be known as the "Plum Run Church." Morgan was a powerful preacher and could hold his audience spellbound for hours. Four of his sons became ministers of great ability—William, Joshua, David and Arthur. Morgan was a prosperous and generous man and had the love of his fellowmen.

3843. WILLIAM PRIEST WORKMAN, son of Morgan Workman[3786] (David[105] Stephen[13] Isaac[2]) and Jerutia Priest; born 15 Sept. 1839 in Knox Co., Ohio; died 2 Nov. 1907 in Grand Rapids, Michigan; married 29 Sept. 1861 in Knox Co., Ohio, to MARY JANE HALL (born 8 June, 1843 in Knox Co., Ohio; died 9 July 1910 in Grand Rapids, Michigan; dau of John Hall and Elizabeth Banbury) and had children born in Washington Twp., Holmes Co., Ohio:

3855. JERUTIA WORKMAN born 26 Nov. 1862.

3856. ALMA WORKMAN born 20 Aug. 1864; died 11 Sept. 1865.

*3857. OSCAR PERRY WORKMAN born 7 Oct. 1866.

*3858. HARRY ELMER WORKMAN born 12 June 1869.

3859. BERTHA ESTELLA WORKMAN born 4 April 1872; died 14 Jan. 1926; married 5 May 1909 to ELGIN SHACKLETON but later divorced in Grand Rapids, Michigan.

*3860. WILLIAM PHILLIPS WORKMAN born 10 May 1875.

3861. CORA BELLE WORKMAN born 3 Oct. 1877; married 3 Oct. 1897 in Loudonville, Ohio to ELMER J. SPRANG (born 13 July 1874 in Lake Twp., Ashland, Ohio; son of George Frederick Sprang and Barbara Swier.)

3857. OSCAR PERRY WORKMAN, son of William Priest Workman[3843] (Morgan[3786] David[105] Stephen[13] Isaac[2]) and Mary Jane Hall; born 7 Oct. 1866; married 14 March 1888 in Covington, Ohio, to CLARA B. MIKESEL (born 19 Oct. 1864 in Covington, Ohio; dau of Jacob N. Mikesel and Lucretia Rench) and had children born in Loudonville, Ashland, Ohio:

3862. LELA M. WORKMAN born 11 Dec. 1888; married 19 June 1908 in Oklahoma City, Okla: to LOUIS CARMAN McCLURE (born 7 July 1885 in Oklahoma City, Okla; son of Henry McClure and Rachel Carman) and had children born in Oklahoma City, Okla: Thomas Workman McClure born 19 Dec. 1909, married in 1933 to Leah Macrease Carabello; Dorothy Ann McClure born 2 Nov. 1911; Louis Carmen McClure, Jr. born 2 July 1913.

3863. ANTHONY OSCAR WORKMAN born 28 March 1891; married 30 June 1921 to OMA HARRISON (born 24 Feb. 1898 in Cheyenne, Roger Mills, Oklahoma; dau of John B. Harrison and Henryetta Wallack) and had children born in Oklahoma City, Okla: John Perry Workman born 9 June 1924; Tom Edward Workman born 25 Dec. 1927; Roy Dickson Workman born 15 Dec. 1929.

3858. HARRY ELMER WORKMAN, son of William Priest Workman[3843] (Morgan[3786] David[105] Stephen[13] Isaac[2]) and Mary Jane Hall;

born 12 June 1869; died 7 July 1925 in Loudonville, Ashland, Ohio; married 6 May 1891 in Loudonville, Ohio, to VIOLA MAY STACHER (born 16 Feb. 1870 in Loudonville, Ashland, Ohio; dau of David C. Stacher and Rebecca M. Jackson) and had children born in Washington Twp., Holmes, Ohio (near Loudonville):

3864. CLAUDE STACHER WORKMAN born 26 March 1896; died 10 Feb. 1906.

3865. RALPH ONA WORKMAN born 8 June 1903; married 20 Oct. 1925 in Loudonville, Ohio, to HORTENSE MARIE HOFFMAN (born 19 Oct. 1906 in Washington Twp., Holmes, Ohio; dau of Fred Hoffman and Della Sprang) and had children born in Loudonville, Ohio: Ralph Ona Workman Jr. born 21 March 1926; Eugene William Workman born 9 March 1933.

Harry Elmer Workman farmed for a number of years, then operated a grocery business in Loudonville for a time. In 1925 he and his son Roy went into the dairy business. At the time of his death, Mr. Workman was mayor of the city of Loudonville, Ohio.

3860. WILLIAM PHILLIPS WORKMAN, son of William Priest Workman[3843] (Morgan[3786] David[105] Stephen[13] Issac[2]) and Mary Jane Hall; born 10 May 1875 in Washington Twp., Holmes, Ohio; married 18 Feb. 1896 in Loudonville, Ohio, to EMMA KAYLOR (born 6 July 1873 in Loudonville, Ohio; dau of George Kaylor and Salome Long) and had children:

3866. PAUL LEROY WORKMAN born 16 Feb. 1899 in Loudonville, Ohio; married in Oct. 1935 to MARY TURNER of Mt. Minnsville, Tennessee.

3867. FRANCES PEARL WORKMAN born 6 Jan. 1908 in Grand Rapids, Kent, Michigan; married 28 July 1923 in Tampa, Hillsborough, Florida, to LAWRENCE WILLIAM YOUNG (born 1 Dec. 1896 in Darlington, South Carolina; son of Lawrence William Young and Lottie Enter) and had children: Bobby William Young born 4 Sept. 1924 in St. Petersburg, Pinellas, Florida; Lawrence William (Ted) Young born 26 July 1925 in DeLand, Volusia, Fla; Joseph Augustus (Pat) Young born 13 Feb. 1927 in DeLand, Fla; Lou Beth Young born 30 July 1928 in DeLand, Fla; Jack Cronan Young born 28 Feb. 1935 in St. Petersburg, Pinellas, Fla.

3844. DAVID N. WORKMAN, son of Morgan Workman[3786] (David[105] Stephen[13] Isaac[2]) and Jerutia Priest; born 15 Sept. 1840 near Loudonville, Ashland, Ohio; died 4 Sept. 1894 in Montgomery Twp., Ashland, Ohio; married 23 Dec. 1860 in the Dickey Home, Ashland, Ohio, to LOVINA DICKEY (born 26 Nov. 1841 in Stark Co., Ohio; died 13 April 1925 in Montgomery Twp., Ashland, Ohio; dau of Elias Dickey and Elizabeth Hoke) and had children:

*3868. LOUILLA M. WORKMAN born 25 Oct. 1861 in Loudonville, Ashland, Ohio.

*3869. MARY FRANCIS WORKMAN born 22 March 1863 in Loudonville, Ohio; died 12 Oct. 1942 in Los Angeles, California.

*3870. EVA FLORENCE WORKMAN born 14 May 1877 in Montgomery Twp., Ashland, Ohio; died 14 Oct. 1943 in Ohio.

David N. Workman, a farmer, was also a minister in the German Baptist Church and was such a fluent speaker that he never failed to draw a crowd. He took a prominent place in the church in pioneering

Upper picture, left—Mary Francis Workman Kurtz, picture of father—David N. Workman, Lovina Dickey Workman, Louilla M. Workman, standing—Eva Florence Workman Hess. Upper right—Morgan Workman, Jerutia Priest. Center right—David N. Workman, Lovina Dickey. Lower picture, left—Eva Florence Workman Hess, Joanna Hess, Grace Hess, Peral J. Hess, Richard Dickey Hess, Milton Workman Hess. Lower picture right—David John Peart, Melvin Ballard Peart, Eva Pearl Kurtz Peart, Melva Jean Peart. Front row—Dennis Melvin Peart, Nancy Jane Peart, Donald LeRoy Peart.

new fields and exploiting new ideas. He strongly supported the idea of Sunday Schools and was the first superintendent of the Dickey, Ashland Co., Church. Probably his biggest contribution to the church as a whole was his enthusiastic support of the idea of evangelism. He became a very popular evangelist, serving in that capacity in the states of Ohio, Indiana, Maryland, Pennsylvania, and in the Shenandoah Valley in Virginia. A forceful speaker and power for good, he was elected to the office of Deacon in 1866; called to the ministry in June 1870; made bishop in the fall of 1880 by order of the church.

3868. LOUILLA M. WORKMAN, dau of David N. Workman[3844] (Morgan[3786] David[105] Stephen[13] Isaac[2]) and Lovina Dickey; born 25 Oct. 1861 in Loudonville, Ashland, Ohio; died 19 Feb. 1939; married WILLIAM FERDINAND ENGLAND (born 26 June 1856 in Medina Co., Ohio; died 19 Dec. 1928 in LaVerne, California; a renowned preacher in the Church of the Brethren, or German Baptist Church, moving with his family to LaVerne, California, in 1909 where he continued his ministry.) To this couple were born:

3871. CHARLES MORGAN ENGLAND born 11 Sept. 181; died 1951, unmarried.

*3872. L. SUSIE ENGLAND born 10 April 1884.

*3873. JENNIE FLORENCE ENGLAND born 6 Aug. 1888.

3874. DAVID LEON ENGLAND born 24 Nov. 1893; married FERN BLICKENSTAFF and had a son: David L. England, Jr., born 11 March 1920 who married (1) Janet Irene Sigworth and had children: Linda Diane England born 17 July 1947; Barbara Irene England born 26 Feb. 1950; Jeanette Marie England born 24 Dec. 1951. David L. England, Jr. and his wife Janet Irene Sigworth were divorced in 1957 and he married (2) 16 Oct. 1959 to ANNE Z. WEBER.

3872. L. SUSIE ENGLAND, dau of Louilla M. Workman[3868] (David N. Workman[3844] Morgan[3786] David[105] Stephen[13] Isaac[2]) and William Ferdinand England; born 10 April 1884; married WILLIAM ORSINA MOOMAW and had children:

3875. MARGARET MAURINE MOOMAW who married Harold Warren Arnold and had children: Steven Howard Arnold born 15 Dec. 1942; Philip Warren Arnold born 17 April 1944; Harold Bruce Arnold died in infancy; Sue Caroline Arnold who died in infancy.

3876. MARIAN CLAUDIA MOOMAW born 29 Nov. 1919; married CLIFF LeROY BRUBAKER and had children: Diane Elaine Brubaker born 18 Oct. 1941; Joan Marian Brubaker born 2 Oct. 1943.

3873. JENNIE FLORENCE ENGLAND, dau of Louilla M. Workman[3868] (David N.[3844] Morgan[3786] David[105] Stephen[13] Isaac[2]) and William Ferdinand England; born 6 Aug. 1888; married ISAAC VAUGHN FUNDERBURGH and had children:

3877. JACOB WILLIAM MARTELLE FUNDERBURGH who married MABEN TODD and had a dau: Penelope Louise Funderburgh born 26 March 1947.

3878. DARYL ENGLAND FUNDERBURGH born 15 Nov. 1920; married RUTH MESSAMER and had children: Nancy Louise Funderburgh born 30 Jan. 1947; Gerald Bruce Funderburgh born 30 June 1948.

3869. MARY FRANCIS WORKMAN, dau of David N. Workman[3844] (Morgan[3786] David[105] Stephen[13] Isaac[2]) and Lovina Dickey; born 22 March 1863 in Loudonville, Ashland, Ohio; died 12 Oct. 1942 in Los Angeles, California; married HENRY PAUL KURTZ (born 3 or 5 Aug. 1857 near Goshen, Elkhart, Indiana; died 22 April 1916 near Goshen, Ind.; son of Paul Henry Kurtz and Mary Polly Shively) and had children born in Ashland, Ashland Co., Ohio:

*3879. ZOIE PEARL KURTZ born 9 Aug. 1883; died 8 June 1951.

3880. Son born 16 Aug. 1885; died Oct. 1885.

*3881. DAVID PAUL KURTZ born 1 July 1887; died 7 Sept. 1924 in Lander, Fremont, Wyoming.

*3882. JENNIE BLANCHE KURTZ born 24 June 1889; died 25 June 1961.

3879. ZOIE PEARL KURTZ, dau of Mary Francis Workman[3869] (David N.[3844] Morgan[3786] David[105] Stephen[13] Isaac[2]) and Henry Paul Kurtz; born 9 Aug. 1883 in Ashland, Ohio; died 8 June 1951; married 24 July 1901 (but divorced in 1915) to MARCUS WILEY THOMPSON (born 7 Aug. 1878 in Sullivan Twp., Ashland, Ohio; son of Desbro Thompson and Silvia Wiley McAdoo) and had children:

3883. LEON VERMONT THOMPSON born 11 May 1902 in Warrensburg, Decatur, Ill; died 27 June 1947; married (1) in 1923 in Denver, Adams, Colorado, to LOLA STAGSDILL and had a dau: Patricia Ann Thompson born 1 Dec. 1925 in Topeka, Shawnee, Kansas.

Leon Thompson married (2) in 1930 to GERTRUDE HARRINGTON and had a son: Hugh Warren Thompson born 31 July 1932.

He married (3) in 1935 to MARION COYNE (of Fairfax Co., Va) and had children: Richard Allan Thompson born 27 Aug. 1936; Virginia Lee Thompson born 19 Feb. 1939; Cornelia Thompson born 17 Sept. 1943.

3884. DAVID McADOO THOMPSON born 26 June 1905 in Red Haw, Wayne, Ohio; married in 1927 to ZENEIDA MONTOYA and had a dau: Teressa Ramona Thompson born 14 March 1929 in Los Angeles, California. Teressa married 14 Nov. 1947 to THEODORE PHILLIP STYNER and had children born in Santa Monica, California: David Marc Styner born 13 July 1949; Theodore Phillip Styner born 2 Jan. 1953; Jan Elizabeth Styner born 24 March 1954.

3885. GILBERT LeROY THOMPSON born 16 Dec. 1903 in Sullivan, Ashland, Ohio; died 9 June 1949; married in 1925 to ETHEL MARIE PARKS and had children born in Denver, Colorado: Gilbert LeRoy Thompson Jr. born 1 Oct. 1926 and married in 1941 to Wanda Malone; Barbara Jean Thompson born 22 May 1928 and married 18 Dec. 1948 in Denver, Colo., to Roy Dewsbury; Merry Carol Thompson born 24 Dec. 1929 and married 1 Sept. 1957 in Kansas City, Mo., to John Piserchio.

3881. DAVID PAUL KURTZ, son of Mary Francis Workman[3869] (David N.[3844] Morgan[3786] David[105] Stephen[13] Isaac[2]) and Henry Paul Kurtz; born 1 July 1887 in Ashland, Ashland Co., Ohio; died 7 Sept. 1924 in Lander, Fremont, Wyo.; married MABLE ESTELLA CRAM (born 10 Dec. 1895 in Denver, Adams, Colo.; died 24 Oct. 1921 in Lander, Fremont, Wyo.; dau of James Frederick Cram and Nancy A. Zaruah Fuller) and had a dau:

3886. EVA PEARL KURTZ born 4 June 1921 in Lander, Wyoming; married 24 Dec. 1943 to MELVIN BALLARD PEART (born 13 Oct. 1920 in Evanston, Wyo; son of John McPhiel Peart and Bertha Spencer) and had

Top row, left—Teressa Ramona Thompson Styner, Theodore Philip Styner. David Marc Styner, Theodore Philip Styner, Jan Elizabeth Styner children. Right insert—Mary Francis Workman Kurtz, Henry Paul Kurtz. Upper right—sitting around table—Meredith Cole, Pop Siegmann, Donald Irwin Cole, Ruth Ellen Zelmer Cole, Thelma Spayde Cole, Sandra Lee Cole Miller, James (Jim) Miller. Lower picture, left to right—William Francis Hardgrove, Betty Jane Kurtz Hardgrove, children: Earl Jackson Hardgrove, William F. Hardgrove Jr., Laura Mae Hardgrove baby.

children: Melva Jean Peart born 27 May 1944 in Salt Lake City, Utah; David John Peart born 18 Oct. 1947 in Laramie, Albany, Wyo; Nancy Jane Peart born 14 June 1951 in Evanston, Uinta, Wyoming; Donald LeRoy Peart born 17 June 1952 in Evanston, Wyo; Dennis Melvin Peart born 31 May 1955.

David Paul Kurtz married (2) 7 Feb. 1923 to LAURA BELLE CRAM (born 7 June 1902 in Denver, Colo.; dau of James Frederick Cram and Nancy A. Zaruah Fuller) and had a dau:

3887. BETTY JANE KURTZ born 15 March 1924 in Lander, Wyoming; married in July 1946 to WILLIAM FRANCIS HARDGROVE (born 15 April 1918 in Portsmouth, Scioto, Ohio; son of Basal Earl Hardgrove and Mae Margaret Henderson) and had children: William Francis Hardgrove Jr. born 9 April 1947 in Washington, D. C.; Earl Jackson Hardgrove born 4 Aug. 1948 in Washington, D. C.; Laura Mae Hardgrove born 2 April 1955.

3882. JENNIE BLANCHE KURTZ, dau of Mary Francis Workman[3869] (David N.[3844] Morgan[3786] David[105] Stephen[13] Isaac[2]) and Henry Paul Kurtz; born 24 June 1889 in Ashland, Ashland Co., Ohio; died 25 June 1961; married (1) in Nov. 1906 to ROSS ALMOND COLE (born 28 Oct. 1886 in Kent, Portage, Ohio). This couple later divorced but to them were born:

3888. EDWIN R. COLE born 18 Nov. 1907 in Ashland, Ohio; married THELMA SPAYDE (dau of George S. Spayde.) Their dau: Carol Sue Cole born 24 Dec. 1936, married Quentin Joseph Cappi and had a dau: Linda Carol Cappi born 8 Dec. 1958.

3889. MARY ETTA COLE born 24 July 1909 in Ashland, Ohio; married BERNARD J. McGUIRE of Neola, Iowa. Their son, Richard Patrick McGuire born 19 Feb. 1936, married Nancy A. Cole and had children: Maree Kathlene McGuire born 23 Feb. 1955; Cheryl Ailene McGuire born 21 Aug. 1958.

3890. DONALD IRWN COLE born 9 Aug. 1915; married RUTH ELLEN ZELMER and had children: Sandra Lee Cole born 11 Jan. 1940 and married James Miller; Merideth Jo Cole born 11 May 1943; Natalie Mae Cole born 24 Feb. 1945.

3869. EVA FLORENCE WORKMAN, dau of David N. Workman[3844] (Morgan[3786] David[105] Stephen[13] Isaac[2]) and Lovina Dickey; born 14 May 1877 in Montgomery Twp., Ashland, Ohio; died 14 Oct. 1943 and buried at the Dickey Church, Ashland Co., Ohio; married 1 Sept. 1896 in Montgomery Twp., Ohio, to PERAL J. HESS (born 24 March 1876 in Jeromeville, Ashland, Ohio; son of Milton Hess and Susanna Nelson) and had children born in Montgomery Twp., Ashland, Ohio:

3891. GRACE HESS born 16 Aug. 1897.

3892. MILTON WORKMAN HESS born 10 Jan .1907; married 18 Jan. 1930 to VIRGINIA HARDING (born 13 May 1906 near Harpers Ferry, Va; dau of Charles Harding and Mary Louise Riley.) No children.

3893. RICHARD DICKEY HESS born 23 Aug. 1910; married 1 Feb. 1936 to ERMA LAVOHN SPEAKMAN (born 22 March 1908 in Minerva, Stark, Ohio; dau of Joseph Speakman and Dora McCoy) and had children: David Shannon Hess born 13 Jan. 1943 in Mansfield, Richland, Ohio; Richard Allen Hess born 17 Dec. 1946 in Ashland, Ashland Co., Ohio; Ann Louise Hess born 10 Dec. 1948 in Ashland, Ohio.

3894. JOANNA HESS born 30 April 1923; married 7 June 1942 to HUBER M. McCUEN and had children: Michael Hess McCuen born 27 Sept. 1944 and died same day: Joel Mason McCuen born 22 April 1946 in Ashland, Ohio.

3845. ALONZO WORKMAN, son of Morgan Workman[3786] (David[105] Stephen[13] Isaac[2]) and Jerutia Priest; born 13 July 1842 in Loudonville, Ashland, Ohio; died 15 April 1915 in Loudonville, Ohio; married 2 Feb. 1862 in Loudonville, Ohio, to ELIZABETH BENDER (born 27 March 1846 in Ashland Co., Ohio; dau of John Bender and Margaret Hans) and had children:

3895. JESSE M. WORKMAN born 2 Nov. 1864; died 19 Aug. 1865 in Loudonville, Ohio.

3896. NELLIE I. WORKMAN born 1 Jan. 1867 in Washingotn Twp., Holmes, Ohio; died there 24 Nov. 1877.

3897. CARRIE E. WORKMAN born 28 Dec. 1869 in Washington Twp., Ohio; died there 24 Dec. 1899.

3898. DAVID I. WORKMAN born 28 April 1871 in Washington Twp., Ohio; died 18 July 1931 at Barberton, Summit, Ohio; married and had a son: Kenneth Workman.

3899. VIOLA WORKMAN born 28 Dec. 1873 in Holmes Co., Ohio.

3900. JOHN E. WORKMAN born 28 March 1876 in Holmes Co., Ohio; died 15 Dec. 1926.

3901. CHARLES H. WORKMAN born 19 July 1878 in Holmes Co., Ohio; married 17 Sept. 1905 in Norwalk, Ohio, to MARY SHEARER (born 15 Aug. 1883 in Indiana; dau of John Shearer and Henrietta Haumett) and had children: Hugh Workman born 14 June 1913 in Ashland, Ohio; John Workman born 15 July 1916 in Middletown, Middlesex, Conn.

3902. RALPH HOWARD WORKMAN born 24 March 1882 in Holmes Co., Ohio; married ZOA FOX (born 1 Nov. 1884 in Magnolia, Stark, Ohio; dau of Alonzo Fox and Elizabeth Brown) and had children: Elizabeth Workman born 10 Dec. 1914 in Holmes Co., Ohio; Barbara Workman born 2 Dec. 1917 in Holmes Co., Ohio; Robert Alonzo Workman.

3903. HARRY A. WORKMAN born 21 April 1883 in Holmes Co., Ohio; married and had a dau: Mary Lou Workman.

Alonzo Workman was a farmer living three miles west of Loudonville, Ohio, in Holmes County. His son Charles H. Workman, who submitted this information, graduated from Juniata College at Huntingdon, Pa. He was a student at Yale College and also at the Hartford School of Religious Pedagogy in Hartford, Connecticut. He taught school for six years, then entered the wholesale and retail business, leaving that to become assistant pastor and director of religious education with the First Church of Christ, of Middletown, Conn.; acted at the same time as secretary of the YMCA. Later he did borderwork among the Continental National Guards at Nogales, Arizona, leaving there to accept the position of general secretary of the YMCA at Mansfield, Ohio.

3846. JOSHUA WORKMAN, son of Morgan Workman[3786] (David[105] Stephen[13] Isaac[2]) and Jerutia Priest; born 14 Feb. 1844 in Loudonville, Ashland, Ohio; died Sept. 1886 in Loudonville, Ohio; married 26 Feb. 1865 at Independence, Cuyahoga, Ohio, to JEMIMA ROS-

ENBERGER (born 25 April 1847 in Independence, Ohio; died in 1927 in Huntingdon, Pa.; dau of Daniel Rosenberger and Elizabeth Hartsough) and had children born in Loudonville, Ohio:

3904. EDWARD CURTIS WORKMAN born 31 March 1866; died March 1871.

3905. ELLIS WORKMAN born 21 Aug. 1868; died 22 July 1904; married SOPHIA COBLE and had children: Seth Workman; Theresa Workman; Morton Workman.

Theresa Workman married Rufus Raridon and had a dau: Lillian Raridon who married Wade Young.

*3906. WILLIAM TRUMAN WORKMAN born 3 March 1871; died 8 Sept. 1928 in Millersburg, Ohio.

*3907. EDITH MAE WORKMAN born 30 Sept. 1873; died 10 April 1947.

3908. LAURIETTA (ETTA) WORKMAN born 21 July 1876; did not marry.

*3909. JESSE C. WORKMAN born 21 Jan. 1879; died 22 July 1956.

*3910. GRACE MARIE WORKMAN born 1 May 1880; died 20 Aug. 1956.

*3911. EVA MAE WORKMAN born 21 July 1883; died 15 May 1930.

3912. MORGAN WORKMAN born 7 Aug. 1886; died 9 May 1947; married MILDRED HOSS and had children: Evelyn Workman; Robert Workman; Thomas Workman; Portia Workman.

3906. WILLIAM TRUMAN WORKMAN, son of Joshua Workman[3846] (Morgan[3786] David[105] Stephen[13] Isaac[2]) and Jemima Rosenberger; born 3 March 1871 in Loudonville, Ashland, Ohio; died 8 Sept. 1928 in Millersburg, Holmes, Ohio; married 11 March 1895 in Loudonville, Ohio, to ROSELLA (ROSA) BONNER (born 27 June 1873 in Prairie Twp., Holmes, Ohio; dau of Everly Bonner and Elvina Graven) and had children:

3913 HELEN MAY WORKMAN born 2 Nov. 1897 in Lake Twp., Ashland, Ohio; graduate of Oberlin Business College; taught business in high school, then in 1928 took her degree from the Miami University at Oxford, Ohio; was later on the faculty of Ohio State University in the English department.

3914. EVERLY J. WORKMAN born 2 July 1899 in Lake Twp., Ashland, Ohio; married 17 June 1926 in Murray, Shoshone, Idaho, to MAUD .....; he taught in the North Dakota Agricultural College for a time and later became a doctor.

3915 JESSE WORKMAN born 9 Nov. 1901 in Lake Twp., Ashland, Ohio; worked as a tile and marble setter; married 1 Sept. 1923 in Akron, Summit, Ohio, to MARIE RHODES (dau of Charles Rhodes.)

3916. PEARL WORKMAN died in infancy.

3917. ESTHER WORKMAN born 5 June 1905 in Ripley Twp., Holmes, Ohio; married 24 Dec. 1927 in Millersburg, Holmes, Ohio, to RALPH KASNER (son of Henry Kasner).

3918. NELLIE JEMIMA WORKMAN born 8 March 1907 in Ripley Twp., Holmes, Ohio; married 30 April 1927 in Millersburg, Ohio, to LEO HASSLER WALLICK (born 23 March 1906 in Odon, Daviess, Indiana; son of Ray B. Wallick and Josephine Hassler) and had a son: Jimmie Ray Wallick born 13 Feb. 1928 in Akron, Summit, Ohio.

William Truman Workman was a farmer for awhile, then moved to Millersburg, Ohio, where he engaged in the hardware business until his death.

3907. EDITH MAE WORKMAN, dau of Joshua Workman[3846] (Morgan[3786] David[105] Stephen[13] Isaac[2]) and Jemima Rosenberger; born 30 Sept. 1873 in Loudonville, Ashland, Ohio; died 10 April 1947; married HENRY MILTON BARWICK (born 28 Jan. 1870 in Dayton, Montgomery, Ohio; died 7 March 1908 in North Manchester, Ind.; son of James Edward Barwick and Rebecca Hixon) and had children:

3919. PAUL BARWICK who died in infancy.

3920. JOHN WORKMAN BARWICK born 15 Nov. 1898 in West Alexander, Preble, Ohio; married 23 Sept. 1923 at Lititz, Lancaster, Pa., to LAURA HERSHEY (dau of J. W. G. Hershey and Elizabeth Taylor;) their home on Long Island became headquarters for their family. Their children were: John Hershey Barwick born 13 Nov. 1924 in Jerusalem, Palestine, Asia; Betty Jean Barwick born 27 Feb. 1926 in Chicago, Cook, Ill; James Barwick; Peter Barwick who in 1960 was a student at McGill University Medical School in Montreal, Canada.

3921. MARY JEMIMA BARWICK born 30 July 1900 in Eaton, Preble, Ohio; married 25 May 1923 in Huntington, Huntington Co., Ind; to DWIGHT DWANE FANNING (of Huntington, Ind; son of George Fanning and Effie Bonebrake) and had a son: Dwight Dwane Fanning born 13 Feb. 1928.

3922. PAUL JOSHUA BARWICK born 27 Feb. 1902 in Eaton, Ohio; died 11 April 1903 at Weyburn, Saskatchewan, Canada.

3923 MARTHA REBECCA BARWICK born 27 Sept. 1904 at McPherson, McPherson Co., Kansas; married DONOVAN YOUNG (of Elgin, Ill) and had children: Paul Harvey Young; Robert Donovan Young; Ruth Ann Young.

3924. RUTH GRACE BARWICK born 26 Dec. 1906 in McPherson, Kansas.

3909. JESSE C. WORKMAN, son of Joshua Workman[3846] (Morgan[3786] David[105] Stephen[13] Isaac[2]) and Jemima Rosenberger; born 21 Jan. 1879 in Loudonville, Ashland, Ohio; died 22 July 1956; married 10 Sept. 1901 in Loudonville, Ohio, to CLARA S. BALDNER (born 10 Feb. 1879 in Loudonville, Ohio; dau of Andrew Baldner and Sarah Breightenbuchen) and had children born in Loudonville, Ashland, Ohio:

3925. ROSS FRANKLIN WORKMAN born 7 July 1902; married and had two children.

3926. BLANCH ESTHER WORKMAN born 8 Sept. 1903; married FLOYD SCHNEIDER and had children: Doris Schneider and Sue Schneider.

3927. GLEN PAUL WORKMAN born 7 Jan. 1905; died 25 Aug. 1905 in Loudonville, Ohio.

3910. GRACE MARIE WORKMAN, dau of Joshua Workman[3846] (Morgan[3786] David[105] Stephen[13] Isaac[2]) and Jemima Rosenberger; born 1 May 1880 in Loudonville, Ashland, Ohio; died 20 Aug. 1956; married ELLIS SHELLY and had children:

3928. FRANCES SHELLY who married SAMUEL KING, M. D. (heart specialist at Rochester, N. H.; recently president of the New Hampshire Heart Society.) Their children were: Robert Bruce King; Alan Shelly King; Ann Frances King.

3929. MARTHA SHELLY who married (1) JOHN GOOD (deceased;) and (2) JOSEPH O'DELL (of New York City, N.Y.)

3930. BETTY SHELLY who married RICHARD PETTIBONE (of Darien, Connecticut) and had children: John Hunter Pettibone; Shelly Bishop Pettibone; Tanna Pettibone.

3911. EVA MAE WORKMAN, dau of Joshua Workman[3846] (Morgan[3786] David[105] Stephen[13] Isaac[2]) and Jemima Rosenberger; born 21 July 1883; died 15 May 1930 in Huntingdon, Huntingdon Co., Pa.; married 6 June 1907 in Huntingdon, Pa., to WILLIAM EMMERT SWIGART (born 5 June 1883 in Huntingdon, Pa.; died 17 Dec. 1949 in Huntingdon, Pa.; son of William Joseph Swigart and Carrie Miller. After Eva Mae Workman's death William Emmert Swigart married 15 June 1936 to Betty Weeks.) To Eva Mae Workman and William E. Swigart were born:

*3931. JOHN WORKMAN SWIGART born 30 Aug. 1909 in Huntington, Pa.

3932. DOROTHY ANN SWIGART born 1 July 1912 in Huntington, Pa; married 11 Oct. 1942 to GLENN F. WEIKERT and had children: John David Weikert born 28 Jan. 1944; Glenn Phillip Weikert born 6 Sept. 1946; Sarah Jean Weikert born 19 July 1948; Kathleen Ann Weikert born 18 March 1950; James Alan Weikert born 19 April 1952; Robert Bruce Weikert born 16 Dec. 1954; Richard Emmert Weikert born 17 Dec. 1956.

3933. WILLIAM EMMERT SWIGART born 2 Feb. 1915 in Huntingdon, Pa; married 7 Sept. 1941 to HELEN FETTERHOOF and had children: William Emmert Swigart III born 30 July 1942; Patricia Ann Swigart born 6 June 1947; Jeffrey Fetterhoof Swigart born 26 Aug. 1952; Mary Susan Swigart born 25 Jan. 1957.

3934. NAOMI MARIE SWIGART born 19 Aug. 1920 in Huntingdon, Pa; married 30 Jan. 1943 to THOMAS W. MILLER and had children: an infant who died at birth; Carol Elizabeth Miller born 26 Sept. 1944; Barbara Ann Miller born 24 Oct. 1946; Susan Rebecca Miller born 20 Sept. 1948; William Thomas Miller born 20 July 1950; David Bruce Miller born 3 Aug. 1952; Sara Jane Miller born 4 April 1959; Mary Katherine Miller born 25 Feb. 1961.

3935. MARTHA JOAN SWIGART born 17 June 1923 in Huntingdon, Pa; married 3 May 1947 to MARLIN K. GINGRICH and had children: Patricia Elizabeth Gingrich born 20 April 1948; Barbara Jo Gingrich born 29 Nov. 1950.

Martha divorced Marlin Gingrich in 1853 and married (2) 12 Aug. 1960 to JOHN SOWERS. To this union Mr. Sowers brought the following children of his former marriage: Bradley Sowers born 22 Nov. 1953; Sydney Sowers born 25 Jan. 1955; Wendy Sowers born 7 April 1956; Sterling Sowers born 14 Nov. 1958.

3931. JOHN WORKMAN SWIGART, son of Eva Mae Workman[3911] (Joshua[3846] Morgan[3786] David[105] Stephen[13] Isaac[2]) and William Emmert Swigart; born 30 Aug. 1909 in Huntingdon, Pa.; married 17 June 1931 to Jane Bell and had children:

3936. NANCY JANE SWIGART born 28 Jan. 1934; married GORDON MICHAEL SHEDD and had children: Gordon Michael Shedd born 17 Sept. 1954; James Dean Shedd born 6 March 1955; John Alexander Shedd born 6 March 1956.

3937. JOHN WORKMAN SWIGART born 24 April 1938; married MARTHA HUNTER.

3938. CHARLES BELL SWIGART born 9 Jan. 1945.

3849. SABRINA WORKMAN, dau of Morgan Workman[3786] (David[105] Stephen[13] Isaac[2]) and Jerutia Priest; born 6 July 1849 in Loudonville, Ashland, Ohio; died 4 April 1891; married ABRAHAM SEIDEL ROSENBERGER (a doctor) and had children:

3939. CLARENCE ROSENBERGER who died in infancy.

3940. CHARLES LEE ROSENBERGER who married CHRISTINE KRIEGBAUM (granddaughter of one of the founders of the Studebaker Corporation) and had children: Ashley Dent Rosenberger; an infant daughter who died soon after birth.

*3941. BERTHA ROSENBERGER who married Dr. JOSEPH M. WINE.

3941. BERTHA ROSENBERGER, dau of Sabrina Workman[3849] (Morgan[3786] David[105] Stephen[13] Isaac[2]) and Abraham Seidel Rosenberger; married DR. JOSEPH M. WINE (who practiced medicine in Dayton, Ohio) and had children:

3942. CHARLES ROSENBERGER WINE who married ANITA ..... Their son, Joseph Wine prepared for the medical profession also.

3943. SUSAN ELIZABETH WINE married CARL MUELLER (lived at Dayton, Ohio) and had children: Barbara Mueller; Charles Mueller who studied medicine at Cincinnati Medical School; John Wine Mueller.

3850. BARBARA JERUTIA WORKMAN, dau of Morgan Workman[3786] (David[105] Stephen[13] Isaac[2]) and Jerutia Priest; born 1 Jan. 1851; in Loudonville, Ashland, Ohio; died 5 July 1905 in Smithtown, Suffolk, N.Y.; married 14 Aug. 1871 in Holmes Co., Ohio, to CYRUS QUICK (born 26 March 1849 in Holmes Co., Ohio; son of Isaac Quick and Elizabeth Libarger) and had children:

3944. MORGAN ARTHUR QUICK whose daughter Fern Quick, married F. C. Weltmer and had children: an infant who died; Sarah Weltmer; Jane Weltmer.

3945. KATHRYN QUICK born 13 May 1879 in Holmes Co., Ohio; married HARRY FLINT and had children: Dorothy Flint; Dick Flint.

3946. JOHN W. QUICK born 9 Sept. 1885 in Holmes Co., Ohio; married and had sons: John Quick and Benjamin Quick.

3852. ANNA LAURA WORKMAN, dau of Morgan Workman[3786] (David[105] Stephen[13] Isaac[2]) and Jerutia Priest; born 2 March 1855; died 22 March 1902; married JOHN P. WOLF and had children:

3947. IONA PEARL WOLF born 18 Oct. 1875; died 6 Dec. 1897.

3948. Infant son stillborn 24 Feb. 1883.

*3949. IVA WOLF born 7 Feb. 1885.

3949. IVA WOLF, dau of Anna Laura Workman[3852] (Morgan[3786] David[105] Stephen[13] Isaac[2]) and John P. Wolf; born 7 Feb. 1885; married GEORGE W. CAREY and had children:

3950. STANTON W. CAREY born 10 Oct. 1904; married ELIZABETH RABY and had children: Sarah Elizabeth Carey born 20 Dec. 1953; Robert Lorentz Carey born 18 March 1941.

The daughter, Sarah Elizabeth Carey married Carl R. Young and had children: Elizabeth Ann Young born in 1953; Karen Sue Young born in 1956; Timothy Wayne Young born in 1959.

3951. KENNETH E. CAREY born 15 Sept. 1906; married LEONA MARGUERITE WINTERS and had children: Thomas Henry Carey born 25 Dec. 1937, died next day; Julia Ann Carey born 14 Aug. 1939; Jean Ellen Carey born 26 Aug. 1942, died same day; Kenneth Lee Carey born 9 Aug. 1943.

3853. NORMANDA WORKMAN, dau of Morgan Workman[3786] (David[105] Stephen[13] Isaac[2]) and Jerutia Priest; born 6 Nov. 1857; died Sept. 1919; married W. F. FULMER and had children:

3952. JERUTIA (RUSHA) FULMER born 1877; married L. C. NAYLOR and had an infant who died.

3953. REUBEN FULMER born 1882; died 1944.

3954. Infant twins who died.

3955. FRED L. FULMER born 1891; married FRANCIS ADA SNIVELY and had children: Donald Snively Fulmer born 28 March 1916, married Mozelle Fisher; Doris Helene Fulmer born 23 Feb. 1921, married Kenneth Strang; Doyle Jacob Fulmer born 3 Dec. 1925, married Jean Gilson; Dorothy Irene Fulmer born 6 Feb. 1926, married George Stake.

3787. AMOS WORKMAN, son of David Workman[105] (Stephen[13] Isaac[2]) and Elizabeth Robeson; born 1 Aug. 1820 in Allegany Co., Md.; came to Ohio in 1827; died 20 Feb. 1901 in Union Twp., Knox, Ohio; married LYDIA DEWITT (born 4 Nov. 1821 of Buckeye City, Knox, Ohio (now Danville); died 30 Oct. 1897 in Howard Twp., Knox, Ohio; dau of Barney Dewitt and Hannah .....). Their children born in Howard Twp., Knox, Ohio, were:

3956. HANNAH WORKMAN born 15 Jan. 1844; died 21 Jan. 1917 in Danville, Knox, Ohio; married 16 Dec. 1871 to ELIAS WALTON (born 29 Nov. 1848 in Brown Twp., Knox, Ohio; died 21 Nov. 1925 in Danville, Knox, Ohio; son of Jacob Walton and Lamora Williams) and had children born in Danville, Knox, Ohio: Charles L. Walton born 15 June 1873 and married Maud Arnold; Lilly Bell Walton born 3 Sept. 1877, married 20 April 1898 to George Swineheart; Jennie Walton born 8 Jan. 1880, died 6 March 1890.

3957. LEWIS WORKMAN born 1847; died 24 Aug. 1872, unmarried.

3958. NORMANDA WORKMAN born 1846; died 27 Aug. 1872 in Howard Twp., Ohio; married H. L. LOUDERBAUGH.

3959. BARBARA WORKMAN born 1848; died 14 Aug. 1923 near Bangs, Knox, Ohio; married 13 Aug. 1873 in Independence, Jackson, Missouri, to ANDREW JOHN McKINLEY (born 25 Feb. 1848 in Illinois; died 7 Dec. 1925 in Mt. Vernon, Knox, Ohio; son of John J. McKinley and Elizabeth Atkin) and had one son: Amos Clinton McKinley born 11 Jan. 1874 in Coffeeville, Kansas, who married Rosa Carry (dau of Charles Carry.)

*3960. STEPHEN WORKMAN born 14 July 1852; died 1916 in Howard Twp., Knox, Ohio.

*3961. LUCRETIA WORKMAN born 23 Aug. 1854; died 28 Aug. 1928 in Danville, Ohio.

3962. Infant who died 29 July 1858.

*3963. MORGAN WORKMAN born about 1857.

3964. MARY ANN WORKMAN born 5 Aug. 1859; died 17 Sept. 1868 in Howard Twp., Ohio.

3965. WILLIAM WORKMAN born 21 Nov. 1862; died 28 June 1902 in Howard Twp., Ohio, of a stroke.

3966 ALONZO WORKMAN born 1867; died 7 Aug. 1875 in Howard Twp., Ohio.

3960. STEPHEN WORKMAN, son of Amos Workman[3787] (David[105] Stephen[13] Isaac[2]) and Lydia Dewitt; born 14 July 1852 in Howard Twp., Knox, Ohio; died in 1916; married RACHEL WALTON (dau of Jacob Walton and Lamora Williams) and had children born in Union Twp., Knox, Ohio:

3967. IDA WORKMAN born 1873; married JAMES NORICK (son of Lot Norick and Jane Reed; James Norick's first wife was Mary White). Before her marriage, Ida had a son, DALE WORKMAN, born in 1896 in Union Twp., Knox, Ohio; died 20 Oct. 1961 in Venice, Florida. Dale was raised by his grandparents and married Miss Durbin.

3968. LAURA BELLA WORKMAN born 16 Jan. 1881; married 17 Oct. 1901 in Danville, Knox, Ohio, to EDWIN GUY BLUBAUGH (born 12 July 1877 in Union Twp., Knox, Ohio; died 28 June 1932 in Mt. Vernon, Knox, Ohio; son of Joseph F. Blubaugh and Lillis J. Smith) and had children: Kenneth Paul Blubaugh born 5 June 1902 in Danville, Ohio, married Ethel Forsythe; Donald Stephen Blubaugh born 11 Dec. 1903 in Danville, Ohio, married Nina Crill; Lucille Monica Blubaugh born 1 Aug. 1905 in Cleveland, Ohio, married Robert S. Coleman; Helen Katherine Blubaugh born 20 Aug. 1907 in Mt. Vernon, Ohio; James Orison Blubaugh born 21 May 1912 in Mt. Vernon, Ohio; Doris Jane Blubaugh born 7 Aug. 1921 in Mt. Vernon, Ohio; Patricia Ann Blubaugh born 4 Aug. 1926 in Mt. Vernon, Ohio.

3961. LUCRETIA WORKMAN, dau of Amos Workman[3787] (David[105] Stephen[13] Isaac[2]) and Lydia Dewitt; born 23 Aug. 1854 in Howard Twp., Knox, Ohio; died 28 Aug. 1928 in Danville, Knox, Ohio; married 22 Oct. 1875 to OSCAR RAY WALTON (born 30 March 1854 in Columbus, Franklin, Ohio; died Jan. 1935 in Danville, Ohio; son of Jacob Walton and Lamora Williams) and had children:

3969. EDWARD JACOB WALTON born 19 March 1876 in Howard Twp., Knox, Ohio; died 25 Oct. 1933; married 20 Dec. 1911 to MARY SNOW (born 13 March 1883 near Stillwell, Holmes, Ohio) and had a son: Daniel Walton born 24 March 1920 in Mt. Vernon, Ohio.

Mr. Walton, known familiarly as Ed, was prominent in business and sport circles in Mt. Vernon, being connected with the Coca Cola Company and backing their bowling and baseball leagues. He also contributed to the Workman Genealogical Research fund.

3970. CLARA FRANCES WALTON born 21 Dec. 1877 in Howard Twp., Knox, Ohio; married 24 Dec. 1909 to GEORGE MICKLEY.

3971. JOHN LEWIS WALTON born 16 Sept. 1880 in Howard Twp., Ohio; married 13 Dec. 1903 to SADIE CRANE.

3972. ELIAS CLIFFORD WALTON born 17 July 1883 in Mt. Vernon, Ohio; married 21 Dec. 1905 to NELLIE BAXTER.

3973. ROSA BELLE WALTON born 18 May 1886 in Brown Twp., Knox, Ohio; married 11 Oct. 1905 to IRVIN CRITCHFIELD.

3974. EARL WALTON born 20 March 1888 in Brown Twp., Knox, Ohio; married 21 Aug. 1911 to ROSA HOAGLAND.

3975. LYDIA LAMORA WALTON born 15 Feb. 1891 in Brown Twp., Knox, Ohio; married (1) 24 Nov. 1909 to GRANT WOLF; married (2) WILLIAM WALLACE) No children by either marriage.

3976. CLAUDIE WALTON born 6 March 1893 in Knox Co., Ohio; died 10 Sept. 1895 of typhoid fever.

3977. Infant born and died 10 Dec. 1895 in Knox Co., Ohio.

3978. HARLEY WILLIAMS WALTON born 2 July 1897 in Jefferson Twp., Knox, Ohio; married 13 Dec. 1918 to ALPHA DUNN but separated later.

3963. MORGAN WORKMAN, son of Amos Workman[3787] (David[105] Stephen[13] Isaac[2]) and Lydia Dewitt; born about 1857 in Howard Twp., Knox, Ohio; married NORA PARKER (dau of Charles Parker and ..... Critchfield) and had children, born in Howard Twp., Knox, Ohio:

3979. CHARLES WORKMAN born 1 Feb. 1878; died 9 March 1947 in Howard Twp., Ohio; married RHUIE KEMP and had a son: Clarence Workman.

3980. JAY KEMP WORKMAN who married Miss ELLIOTT.

3981. MARY WORKMAN who married Mr. SWARTZ.

3982. EMMA WORKMAN who married JOSEPH DURBIN.

3983. ZELPHA WORKMAN who married BERT BODY.

DESCENDANTS OF ISAAC WORKMAN[15]

106. STEPHEN WORKMAN, son of Isaac Workman[15] (Isaac[1] Peter); born 2 Oct. 1767 in Allegany Co., Maryland; died 17 March 1865 in Knox Co., Ohio; married about 1795 in Maryland to JANE GRAHAM (born 9 or 13 of Oct. 1780 on board ship coming from Ireland; died in Union Twp., Knox, Ohio, 15 Jan. 1863; unfortunately the bible in which Jane recorded the family data did not contain the names of her parents.) To Stephen and Jane were born:

*3984. ELIAS WORKMAN born 12 March 1797 in Allegany Co., Md; died 20 April 1856 in Richland Twp., Holmes, Ohio.

*3985. SAMUEL WORKMAN born about 1800 in Allegany Co., Md; died in Jefferson Twp., Knox, Ohio.

*3986. JOHN G. WORKMAN born 18 May 1803 in Allegany Co., Md; died in Courtland, Kansas.

*3987. JENNIE WORKMAN born 1807 in Allegany Co., Md; died 2 Dec. 1899 in Brinkhaven ,Knox, Ohio.

*3988. WILLIAM WORKMAN born 15 April 1811 in Allegany Co., Md; died 21 Feb 1902 in Nora Springs, Floyd Co., Iowa.

*3989. SOLOMON C. WORKMAN born 18 Sept. 1814 in Knox Co., Ohio; died 18 Sept. 1887 in the old home in Tiger Valley, Knox, Ohio.

Just as his father had answered the call to the frontier of Maryland, so Stephen and his younger brother, Joseph C. Workman, felt the urge to help push the frontier further west, arriving in Knox Co., Ohio, in Sept. 1814. He, like Joseph, grew to maturity in Allegany Co., Maryland and married there. Five of his six children were born there. The youngest, Solomon C. Workman was born soon after the arrival in Ohio and before a home had been established.

3984. ELIAS WORKMAN, son of Stephen Workman[106] (Isaac[15] Isaac[2]) and Jane Graham; born 12 March 1797 in Allegany Co., Md.; died 20 April 1856 in Richland Twp., Holmes, Ohio; married REBECCA THATCHER (born 22 Dec. 1800 in Rhode Island; died 28 Dec. 1895 in Richland Twp., Holmes, Ohio) and had children:

3990. ELIZABETH WORKMAN born 25 Feb. 1830 in Coshocton Co., Ohio; died 20 May 1895; was a maiden lady, remaining at home to care for her mother.

3991. SARAH WORKMAN born 20 Feb. 1832 in Richland Twp., Holmes, Ohio; died adult.

*3992. JOHN THATCHER WORKMAN born 20 Oct. 1833 in Richland Twp., Holmes, Ohio; died 15 March 1865 in Union Twp., Knox, Ohio.

3993. PETER WORKMAN born 10 Sept 1835 in Richland Twp., Ohio; went west to dig gold with the 1849 gold rush; died 7 Aug. 1863 on the Pacific Ocean.

3994. BENJAMIN WORKMAN born 22 March 1838 in Richland Twp., Ohio; died 2 Feb. 1860 in Richland Twp., Ohio.

3995. LOVE WORKMAN born 12 Jan. about 1840 in Richland Twp., Ohio; died 29 Jan. 1862 in Richland Twp., Ohio.

3996. MARY ELLEN WORKMAN born 11 July 1843 in Richland Twp., Ohio; died 30 Aug. 1863 in Richland Twp., Ohio.

3992. JOHN THATCHER WORKMAN, son of Elias Workman[3984] (Stephen [106] Isaac[15] Isaac[2]) and Rebecca Thatcher; born 20 Oct. 1833 in Richland Twp., Holmes, Ohio; died 15 March 1865 in Union Twp., Knox, Ohio; married 16 March 1858 to MATILDA FERRELL (born 4 April 1841 in Glenmont, Holmes, Ohio; died 17 Aug. 1899 in Glenmont, Ohio; dau of Hanson Ferrell and Sarah Ruble who was of French descent) and had children born in Glenmont, Holmes, Ohio:

*3997. CHARLES HANSON WORKMAN born 23 April 1859.

3998. HADERN WORKMAN born 23 Sept. 1860; was a prospector in California.

*3999. MARY ELLEN WORKMAN born 17 May 1862; died 28 Sept. 1931 near Glenmont, Ohio.

4000. OLIVE F. WORKMAN born 5 July 1864; died 21 May 1883 in Millersburg, Holmes, Ohio, and buried there.

John Thatcher Workman had a dream that he went to the door and saw in big flaming letters that Grant would be victorious over Lee. The dream occurred one year before the actual happening.

3997. CHARLES HANSON WORKMAN, son of John Thatcher Workman[3992] (Elias[3984] Stephen[106] Isaac[15] Isaac[2]) and Matilda Ferrell; born 23 April 1859; married MARY SHEEDY (born 12 Nov. 1860 in Cincinnati, Hamilton, Ohio; died 21 March 1926 in Mansfield, Richland, Ohio, of heart disease; dau of John Sheedy and Cordelia Clark) and had children:

4001. HELEN WORKMAN born 4 Sept. 1897 in Ada, Hardin, Ohio.

4002. FLORENCE WORKMAN born 31 July 1898.

Charles H. Workman was reared on the Workman farm in Holmes County, Ohio, which was established by his grandfather, Elias Workman, in the pioneer days of the state. In 1863 at the time of the Ohio Rebellion, this farm became a site of a company of Federal soldiers.

With the other children of the family Charles was sent to the Smithville Academy in Wayne County, Ohio, where he had the good fortune to be under the tutelage of J. B. Eberley, a noted educator. This was the last of the old New England academies that had been established in the state. Charles' academic rating was so high in this Academy that on graduation he was able to begin teaching in the Normal School at Ada, Ohio, occupying the chair of literature, rhetoric and civil government, a position he maintained with the institution from 1883 to 1893. During this period he was studying law and taking active part in local politics. In 1894 Mr. Workman was elected to the Legislature of his native state and served during the two sessions of the first gubernatorial administration of President William McKinley. At this time Mr. Workman became the author of two very important measures:

1. The Workman School Law, which repealed the old, double-headed, cumbersome system of public school control and replaced it with a new township organization that paved the way for the eventual unification of the schools.

2. The law which established a board of arbitration to settle disputes between capital and labor, one of the first moves in this direction in any state.

Mr. Workman, the youngest member of the assembly, consulted with Governor McKinley with reference to the labor bill before he drew it up. He was advised to submit the matter to Attorney General Richards. The attorney's views coincided with Mr. Workman's.

It was in 1894 that Mr. C. H. Workman located permanently in Mansfield, Ohio, and for five years there was secretary of the board of managers of the Ohio State Reformatory. He was made a member of the board of examiners of applicants for admission to the bar for the state at this time also, a position he held for many years.

Probably no one man in Ohio carried more legal questions originating in local courts to the higher tribunals where precedents have been established. In this way he contributed to present legal practice. He was legal advisor for several important enterprises.

Being a Republican, his gift of oratory made him a valuable campaigner for his party. In 1896 he was sent by the National Executive Committee of his party into the west. He made "gold standard" speeches all over the western states which were considered strongholds of the free silver doctrine. Having specialized in economics, social conditions and civil government, he was well prepared to meet any opposition. So eloquent were his speeches, so convincing his arguments and the arrangement of his subject matter so tactfully put that he carried his audiences with him for as much as three hours at a time.

He was active in what was known as the "Mark Hanna Educational Campaign."

Mr. Workman's wife, Mary Sheedy, had been a teacher in the Miami Valley and was the author of the book, AN AMERICANIZED SINGER IN PARIS. She was familiar with the Romance languages, having spent some years in Paris with her two daughters, Helen and Florence, who were both educated there in modern languages and music. Both daughters were accepted by the director of grand opera in Paris for training but their studies were interrupted by World War I.

Mr. Charles Hanson Workman, working with Mr. and Mrs. D. S. Workman, drew up the articles of incorporation for the National Workman Family organization.

The Misses Helen and Florence Workman were well known in Mansfield musical and social circles as well as for their exceptional work in the humane society of that city.

3999. MARY ELLEN WORKMAN, dau of John Thatcher Workman[3992] (Elias[3984] Stephen[106] Isaac[15] Isaac[2]) and Matilda Ferrell; born 17 May 1862 in Glenmont, Holmes, Ohio; died 28 Sept. 1931 near Glenmont, Ohio; married 9 Oct. 1894 in Glenmont, Ohio, to LEWIS WATTS (born 2 Dec. 1866 in Knox Twp., Holmes, Ohio; son of John Watts and Elizabeth Gardner) and had children born in Knox Twp., Holmes, Ohio:

4003. CHARLES WORKMAN WATTS born 8 Jan. 1895; married 12 Jan. 1918 to BESSIE CHURCH and had children born in Richland Twp.,

Holmes, Ohio: Robert Lewis Watts born 28 Jan. 1918; Albert Paul Watts born 16 Sept. 1920; Mary Ada Watts born April 1922.

4004. RALPH JENNINGS WATTS born 5 Aug. 1897; married 30 Aug. 1916 to LAURA PURDY and had children born in Glenmont, Holmes, Ohio: Evelyn Irene Watts born 1918; Ruth Watts born 5 July 1920; Grace Alice Watts born 18 Sept. 1924.

4005. JOHN CLAY WATTS born 21 Jan. 1899; died 24 Sept. 1899.

3985. SAMUEL WORKMAN, son of Stephen Workman[106] (Isaac[15] Isaac[2]) and Jane Graham; born about 1800 in Allegany Co., Md.; died in Jefferson Twp., Knox, Ohio; married SARAH HIBBETS (born 29 Dec. 1813 in Brinkhaven, Knox, Ohio; died 13 Dec. 1863 in Brinkhaven, Knox, Ohio; dau of John Hibbets and Susan Hoagland) and had children:

4006. JEREMIAH WORKMAN born 14 March 1832 in Jefferson Twp., Knox, Ohio; died 30 Sept. 1871 in Union Twp., Knox, Ohio; married (1) ELIZABETH PARMENTER (of Richland Twp., Holmes, Ohio; died in Coshocton Co., Ohio; dau of Sampson Parmenter) and had children: Ebenezer Workman who died aged 25 years; Sampson Workman who lived in Nebraska when adult; Mary Workman.

Jeremiah Workman married (2) LUCY ANN WHITCRAFT and had one child. He then married (2) REBECCA GARNETT[4377] (born 5 Oct. 1835; died 25 Oct. 1910 in Loudonville, Ashland, Ohio; dau of George Garnett and Jennie Workman[4286]) They had no children and after Jeremiah's death Rebecca married (2) MR WATSON.

4007. LUCINDA WORKMAN born Nov. 1833 in Jefferson Twp., Knox, Ohio; died in Greer, Knox, Ohio; married OBE HAWKINS (born 1830 and died in Greer, Ohio) and had children born in Greer, Ohio: Sarah Hawkins who married Isaac Shrimpland; Samuel Hawkins who married Emma Roland; Zachariah Hawkins who married Estella DeWitt; Lincoln Hawkins who married Drusilla Mowery; Alameda Emma Hawkins who married Bert Haws; Edward Hawkins who married Miss Myers.

*4008. ZACHARIAH WORKMAN born 16 Feb. 1835 near Brinkhaven, Knox, Ohio; died 7 March 1908 at Brinkhaven; registered in Co. B, Ohio Regt., 12 Aug. 1863 at the age of 27; mustered out 7 July 1865.

*4009. JOSIAH WORKMAN born 25 Feb. 1837 in Jefferson Twp., Knox, Ohio; died 17 Dec. 1906 at Tunnel Hill, Coshocton, Ohio.

4008. ZACHARIAH WORKMAN, son of Samuel Workman[3985] (Stephen[106] Isaac[15] Isaac[2]) and Sarah Hibbets; born 16 Feb. 1835 near Brinkhaven, Knox, Ohio; died 7 March 1908 in Brinkhaven, Ohio; married 5 May 1859 in Ashland Co., Ohio, to MARY ANN WOLFE (born 22 March 1839 in Wayne Co., Ohio; died 6 Oct. 1890 in Brinkhaven, Ohio; dau of William Wolfe and Sarah Bear) and had children:

*4010. WILLIAM OSBORN WORKMAN born 23 Feb. 1860 in Jefferson Twp., Knox, Ohio.

4011. Twin boy stillborn.

4012. Twin girl stillborn.

4013. SARAH IDA WORKMAN born 4 Feb. 1867 in Knox Co., Ohio; unmarried.

4014. LAURA MAY WORKMAN born 19 March 1876 in Mt. Vernon, Knox, Ohio; married 19 Oct. 1893 to WILLIAM G. LAMB (born 30 March 1865 in Kent, Portage, Ohio; died 23 Feb. 1931 in Columbus, Ohio) and

had children: Edna A. Lamb born 1 March 1896 in Mt. Vernon, Knox, Ohio, married Ezra Wise, a professor of music in Salina, Kans; Ella W. Lamb born 11 Nov. 1901 in Columbus, Ohio, married Chester DeWitt.

4015. ELLEN PAULINA WORKMAN born 16 July 1877 in Columbus, Ohio; married 22 Dec. 1898 to FRANKLIN SHRIMPLAND (born 31 Jan. 1855; died 13 Feb. 1913 in Greer, Ohio; was a telegraph operator here; he was a widower, having previously married Ella Greer who died in 1894. To this first marriage were born: Ethel Caroline Shrimpland born 7 Dec. 1890; Franklin Park Shrimpland born 16 Jan. 1893 in Brinkhaven, Ohio.) Ellen Workman raised the two step-children but had no children of her own. After her husband's death she married (2) 8 March 1919 to CHARLES C. ALEXANDER; and (3) to CHARLES ROBINSON of Trimway, Ohio.

4010. WILLIAM OSBORN WORKMAN, son of Zachariah Workman[4008] (Samuel [3985] Stephen[106] Isaac[15] Isaac[2]) and Mary Ann Wolfe; born 23 Feb. 1860 in Brinkhaven, Knox, Ohio; married 28 June 1883 in Mt. Vernon, Knox, Ohio, to CAROLINE LOUISE DERRENBERGER (born 4 Aug. 1859 in Loudonville, Ashland, Ohio; died 25 Sept. 1917 in Holmes Co., Ohio; dau of George Derrenberger and Christena Lambert) and had children born in Holmes Co., Ohio:

4016. CHARLES OTTO WORKMAN born 4 May 1884; married 27 Aug. 1903 in Millwood, Knox, Ohio, to EDITH JANE HUNTER[4750] (born 7 May 1885 in Lineville, Wayne, Iowa; dau of Simon Hunter and Evelyn McKinzie[4742]) and had children: Floyd Osborn Workman born 8 June 1906 in Brinkhaven, Ohio; Audry Mae Workman born 6 Jan. 1908 in Columbus, Ohio.

Floyd Osborne Workman married 16 April 1926 in Orrville, Wayne, Ohio, to Irene Keevan (born 19 Jan. 1905) and had a dau: Twila Jean Workman born 27 Nov 1927 in Akron, Ohio.

4017. HARRY OZZ WORKMAN born 3 Aug. 1889; died 25 March 1913; married KATHERINE CRANE (born Oct. 1882 in Blissfield, Ohio; died 25 March 1913) and had a dau: Glenna Workman born 15 March 1911; died 25 March 1913. All three members of this family died in a flood in Brinkhaven, Ohio.

4018. MARY A. C. WORKMAN born 17 Sept. 1891; married 15 March 1911 to ROBERT LAZELL LEWIS (born Oct. 1882; son of Ab. Lewis and Amanda Williamson) and had a dau stillborn.

4009. JOSIAH WORKMAN, son of Samuel Workman[3985] (Stephen[106] Isaac[15] Isaac[2]) and Sarah Hibbets; born 25 Feb. 1837 in Jefferson Twp., Knox, Ohio; died 17 Dec. 1906 in Tunnel Hill, Coshocton, Ohio; married SARAH GREER (born 9 Jan. 1838 in Jefferson Twp., Knox, Ohio; died 11 May 1894 in Jefferson Twp., Ohio; dau of James Greer and Sarah Robinson) and had children:

*4019. EDITH PAULINE WORKMAN born 5 Dec. 1865 in Jefferson Twp., Ohio; died 8 Oct. 1912 in Springfield, Ohio.

*4020. WILLIAM WORKMAN (adopted son) born 1857; died 21 Dec. 1933 in Buffalo, N.Y.

4019. EDITH PAULINE WORKMAN, dau of Josiah Workman[4009] (Samuel[3985] Stephen[106] Isaac[15] Isaac[2]) and Sarah Greer; born 5 Dec. 1865 in Jefferson Twp., Knox, Ohio; died 8 Oct. 1912 in Springfield,

Ohio; married 11 Nov. 1888 at Greersville, Knox, Ohio, to JOHN DOUGLAS MURPHY (born 18 Jan. 1864 in Newcastle, Holmes, Ohio; died 25 Feb. 1935 in Springfield, Clark, Ohio; son of Lynn Murphy and Sarah Ann Harris) and had children:

4021. ROBERT G. MURPHY born 17 Oct. 1889 in Greer, Ohio; married 13 June 1911 to FRANCES ANN PRICE.

4022. JAMES G MURPHY born 24 Dec. 1890 in Danville, Knox, Ohio; married 25 Feb. 1911 to CORA GREY.

4023. HENRY H. MURPHY born 13 Feb. 1892 in Danville, Ohio; died 17 Oct. 1922.

4024 EUGENE D. MURPHY born 20 Dec. 1893 in Columbus, Ohio; married 15 June 1918 to SARAH MUNGIVEN.

4025. GEORGE M. MURPHY born 19 Feb. 1897 in Greenfield, Ohio

4026. WINONA MURPHY born 27 Oct. 1898 at Adrian, Lenawee, Michigan; married 14 Aug. 1920 to RICHARD T. SMELTZER.

4027. GLENN W. MURPHY born 9 Nov 1900 in Adrian, Michigan; married 3 Sept. 1919 to ERSEE STEELE.

4028. MARY B. MURPHY born 8 March 1902 in Adrian, Michigan; married 31 March 1923 to JOHN W STERRETT.

4029. EDITH J. MURPHY born 1 July 1905 in Detroit, Wayne, Michigan; married 15 Sept. 1925 to CHARLES E. BOLDENARR.

4030. JOHN D MURPHY born 18 Nov. 1906 at Dundee, Monroe, Michigan; marred 15 Sept 1927 to FLORENCE SELDERS.

4020. WILLIAM WORKMAN, son of Josiah Workman[4009] (Samuel[3985] Stephen[106] Isaac[15] Isaac[2]) and Sarah Greer; born 1857; died 21 Dec. 1933 in Buffalo, Erie, New York; buried in Danville, Knox, Ohio; married BELL ROOP (dau of Mike Roop of Jelloway, Knox, Ohio) and had a dau:

4031. EVA WORKMAN born in Brinkhaven, Ohio; married JOSEPH KERN.

William Workman married (2) MAUD WORKMAN[3693] (born 5 June about 1879; dau of Isaac Leonard Workman[3680] and Miriam Wadell. Maud married 1st to RUSSELL GOWLINGS and had a dau: Florence Gowlings.) The children of William and Maud Workman were:

4032. ELLA ILENE WORKMAN born 26 Jan. 1896 in Barberton, Summit, Ohio; married 23 Jan. 1915 to CHARLES PRYOR[4326] (born 8 Sept. 1892 in Brown Twp., Knox, Ohio; son of William Pryor and Mary E. DeWitt[4313]) and had children: Virgil Pryor born 25 May 1916 in Greer, Ohio; Doris Pryor born 27 Feb. 1920 in Danvlle, Ohio.

4033. CARL WORKMAN who died in infancy.

4034. HELEN WORKMAN born 30 Jan. 1900 in Howard, Knox, Ohio; married THEODORE EUGENE DESHON and had children: James Edward Deshon born 21 Dec. 1924 in Buffalo, New York; Dorothy Jean Deshon born 1928; Leonard Workman Deshon born 7 March 1904 in Mt. Vernon, Knox, Ohio; Arthur Workman Deshon born 26 Aug. 1907 in Mt. Vernon, Ohio.

The obituary in the Daily Banner, Mt. Vernon, Ohio said in part: "The body of William Workman arrived in Danville, Saturday morning, Dec. 23 for interment in the Workman Cemetery. The deceased

who was 76 years of age when he died Thursday morning in Buffalo, was a former resident of Danville, Ohio, where he had worked at the carpenter trade. He is survived by five children, Mrs. Eva Kern, Mrs. Helen Deshon of Buffalo, N.Y., Mrs. Ila Pryor of Danville, Ohio, *Leonard* and *Arthur* Workman of Iowa. Two sisters, Mrs. Laura Davis of Amity, Ohio, Mrs. Minnie Laymon of Gambier, Ohio, a half brother Joseph Bevington, of Fredericktown, Ohio."

3986. JOHN G. WORKMAN, son of Stephen Workman[106] (Isaac[15] Isaac[2]) and Jane Graham; born 18 May 1803 in Allegany Co., Md.; married 25 March 1824 to SUSANNAH SIMMONS (of Bellaire, Belmont, Ohio; died Jan. 1837) and had children born in Union Twp., Knox, Ohio:

4035. SUSANNAH WORKMAN born 2 May 1833.

*4036. JEROME WORKMAN born 24 Aug. 1835; died 1901 in Courtland, Kansas.

*4037. PETER WORKMAN born 24 Jan. 1837; died 1909 n Courtland, Kansas.

John G. Workman married (2) 24 Oct. 1837, to HANNAH BAKER (of Union Twp., Knox, Ohio; died 6 June 1875) and had children born in Union Twp., Knox, Ohio:

4038. REBECCA WORKMAN born 11 May 1840.

4039. CAROLINE WORKMAN born 24 Feb. 1842.

4040 ADALINE WORKMAN born 7 May 1844; married LEANDER (LEE) HUNTER and had five children.

4041. DELILAH WORKMAN born 7 June 1846; married JOHN HARVEY WINTERRINGER[4373] (born 5 March 1847 in Union Twp., Knox, Ohio; son of Barnett B. Winterringer and Sarah Workman[4285]) and had one dau: Ollie Winterringer who married George Riley.

4042. SAMUEL WORKMAN born 30 July 1848; married in 1875 to JULIA RICHARDS and had children: Hannah Workman; Amy Workman. Samuel and Julia separated.

4043. JAMES WORKMAN born 24 Oct. 1850.

*4044. JOHN B. WORKMAN bor 22 April 1856; married 4 Aug. 1875 in Millwood, Ohio.

*4045. SILAS WORKMAN (adopted) born 27 March 1840 in Rochester, Coshocton, Ohio; died 21 Oct. 1903 in Howard, Knox, Ohio. As a baby he was left on Solomon C. Workman's gate post, wrapped in a shawl. John G. Workman (brother to Solomon) and his wife took the baby to raise.

4036. JEROME WORKMAN, son of John G. Workman[3986] (Stephen[106] Isaac[15] Isaac[2]) and Susannah Simmons; born 24 Aug. 1835 in Union Twp., Knox, Ohio; died 1901 in Courtland, Republic, Kansas; married 11 Jan. 1858 in Delaware, Ohio, to SUSANNAH HYATT (born 14 Sept. 1839 in Knox Co., Ohio; died 4 Nov. 1926 in Mankata, Jewell, Kansas; dau of Rhodes Hyatt and Caroline Philips.) Besides four children who died in infancy, Jerome and Susannah had children:

4046. JOHN MARSHALL WORKMAN born 1860 in Knox Co., Ohio; died 1879 in Courtland, Kansas. John had a beautiful singing voice.

4047. BENJAMIN FRANKLIN WORKMAN born 24 Feb. 1864 in Delaware Co., Ohio; married 1 May 1888 in Wallace Co., Kansas, to CATHER-

INE OOLY (born 11 Dec. 1867 in Owen Co., Indiana; dau of John Ooly and Hettie Ann Light) and had children: Lester Nelson Workman born 15 March 1889 in Wallace Co., Kansas; Harlan Franklin Workman born 3 July 1891 in Wallace Co., Kansas, died 5 Oct. 1897 in Republic Co., Kansas; Elsie Ann Workman born 31 Aug. 1896 in Republic Co., Kans; Edna Laura Workman born 24 Jan. 1898 in Republic Co., Kans; LeRoy Workman, born 25 Feb. 1901 in Republic Co., Kans; Viola Opal Workman born 24 Feb. 1903 in Republic Co., Kans., married James Zornes; Benjamin Edwin Workman born 13 Aug. 1907 in Jewell Co., Kans.

4048. CAROLINE WORKMAN married WILLIAM COMSTOCK and had children: Marshall Comstock born Dec. 1888; Clyde Comstock born 1890, moved to Stoffer, Alberta, Canada.

4049. HANNAH WORKMAN born 19 July 1868 in Marshalltown, Marshall, Iowa; died 3 April 1928 in Arlington, Riverside, California; married 25 Dec. 1892 in Courtland, Kansas, to MOSES A. AMMERMAN (born 9 Dec. 1868 in Germantown, New Jersey; son of Harvey K. Ammerman) and had children: Marguerite Ammerman, born 16 Oct. 1893 in Courtland, Republic, Kansas, married 12 Jan. 1920 to John Oscar Nelson; DuWayne Ammerman born 7 March 1897 in Riverside, California, married 5 Oct. 1922 to Clara Leaman.

4050. JENNIE WORKMAN born 24 April 1870 in Wapello Co., Iowa; died 27 May 1917 in Porterville, Tulare, California; married SILAS DODSON who died in San Bernardino, Riverside Co., California; son of Henry Dodson) and had a dau: Gladys Dodson born 16 March 1893 in Courtland, Kansas; married 25 Aug. 1915 to Andrew Vossler.

Jennie Workman married (2) JOHN RAYMOND (born 2 June 1867 in Hubbard, Ohio; son of D .B. Raymond.)

4051. PETER WORKMAN was probably a twin to Elizabeth Patient Workman; died 1884 in Courtland, Kansas.

4052. ELIZABETH PATIENT WORKMAN born 14 Dec. 1872 in Wapello Co., Iowa; died 26 Nov. 1907 in Republic Co., Kansas; married 21 Sept. 1889 to ALEX STANDLEY and had three sons .

4053. GEORGE H. WORKMAN born 11 Dec. 1879 in Republic Co., Kansas; died 30 July 1911 in Kansas City, Jackson, Mo.

Information for this family submitted by Moses A. Ammerman, Arlington, California, and Maud Morris, Orleans, Nebraska.

Tribute by Moses A. Ammerman, Arlington, California, and Maud Morris, Orleans, Nebraska.

Tribute by Moses A. Ammerman: "Jerome Workman married Susan Hyatt in 1857 and lived in Knox County until 1865, when they moved to Wapello Co., Iowa. Nine years later, in the summer of 1874, they moved to Kansas where they homesteaded a quarter section of land four miles northwest of Courtland. Some time later the farm passed into the hands of Mr. Mahin and was called the Mahin Farm. Jerome was known as one of the substantial pioneers of Republic County, Kansas, for more than a quarter of a century. His influence was to keep things moving in the right direction. He was cheerful and hopeful during his long illness which was caused by a cancer on his eye.

"He joined no church, but his funeral was conducted by Rev. Laport of the Methodist Episcopal Church at Portland. He was laid to rest in the Pleasant Cemetery. His wife, Susan, joined the Baptist Church in her childhood, but later became a member of the Christian

Church. She died at the home of her son, B. F. Workman. Their daughter Elizabeth was only two years old when they moved to Kansas. The son, George H. Workman, was very studious and gained for himself a business education. For some time he was employed by the Bank of Commerce of Kansas City, Mo., where he contracted spinal meningitis and died. He was brought to Courtland for burial. . . . He had advanced steadily in the business world and his untimely death eclipsed a life that gave promise of great success."

4037. PETER WORKMAN, son of John G. Workman[3986] (Stephen[106] Isaac[15] Isaac[2]) and Susannah Simmons; born 24 Jan. 1837 in Knox Co., Ohio; died 19 Nov. 1909 in Courtland, Republic, Kansas; married 1861 in Delaware, Ohio, to ELIZABETH HYATT (born 26 Feb. 1842 in Knox Co., Ohio; died 17 March 1926 at Boise, Ada, Idaho; buried in Courtland, Kansas; dau of Rhodes Hyatt and Caroline Phillips) and had children:

4054. LOUIS E. WORKMAN born 28 June 1862 near Buckeye City (now Danville) Knox, Ohio; died in Idaho; married 1 Jan. 1904 to GRACE E. JOHNESSE (who entered politics after her husband's death) and had a son: Paul Workman born 16 March 1911 in Boise, Ada, Idaho.

Louis was a state senator of Idaho.

4055. JEROME G. WORKMAN born 7 Aug. 1864 near Buckeye (now Danville) Ohio; unmarried.

4056. EDWIN ALONZO WORKMAN born 9 June 1870 in Ottumwa, Wapello, Iowa; married MINNIE CAMP (born 31 Oct. 1872 in Bradford Co., Pa; died 14 Oct. 1898 in Kansas) and had a son: Archie Workman born 25 Aug. 1894 who married and had a son born in 1921.

Edwin A. Workman married (2) JENNIE GUNTHER and had children: Gertrude Workman born 1907; Alpha Workman born 1912.

4057. LAURA ESTELLA WORKMAN born 18 March 1874 in Courtland, Republic, Kansas; died 7 Dec. 1909; married CHARLES MIZER (of Swoope, Virginia; son of Adam Mizer and Miss Hodge) and had children: Charles W. Mizer born 18 June 1899 in White Rock Twp., Republic, Kansas, married in 1922 to Ruth Edom (born 23 June 1903 in Sinclair Twp., Jewell, Kansas; daughter of Charles B. Edom and Mollie Potter); Henry Preston Mizer born 27 June 1903 in White Rock Twp., Republic, Kansas.

4058. IRVIN AQUILLA WORKMAN born 5 Jan. 1877; died 5 July 1877 in Courtland, Kansas.

4059. WEBB WORKMAN born 27 June 1879 in Courtland, Kansas; married LOTTIE CLARK.

4060. ALBERT CHANNING WORKMAN born 19 June 1885 in Courtland, Kansas; married in 1911 to LILLIAN SEIFERT (born 23 April 1887 in Washington Co., Kansas; dau of Michael Seifert and Irene Haynes) and had children: Harold Workman born 23 Oct. 1913 in Cuba, Republic, Kansas; Norma Elizabeth Workman born 28 Dec. 1915 in Courtland, Kansas; Carl Waldron Workman born 23 Dec. 1919 in Courtland, Kansas.

Peter Workman, like many others at the time of his manhood, got the spirit of moving west. He went by way of Wapello Co., Iowa, but eventually landed in Republic Co., Kansas. To encourage the growth of timber on the uncertain prairies of the middle west, the government had set off certain tracts of land as timber land. Peter made application for land on March 13, 1874 and again on June 14, 1878.

His claim was established and dully consummated in compliance to law. He obtained the northeast quarter of Section 10 in Township 3 south of Range 5 west of the 6th principal meridian in Kansas containing 160 acres of land. In 1929 this farm was owned and operated by his son Albert Channing Workman who carried on an extensive business in farming and stock raising.

4044. JOHN B. WORKMAN, son of John G. Workman[3986] (Stephen[106] Isaac[15] Isaac[2]) and Hannah Baker; born 22 April 1856, in Union Twp., Knox, Ohio; married 5 Aug. 1875 in Millwood, Knox, Ohio, to FLORENTINE BELLE CONKLE (born 28 July 1858 in Union Twp., Ohio; died 7 Sept. 1923 in Danville, Knox, Ohio; dau of Peter Conkle and Elizabeth Myers) and had children:

4061. VESTICE WORKMAN born 20 June 1876; died March 1877 in Union Twp., Knox, Ohio.

4062. FRANKLIN GUERNZY WORKMAN born 17 Sept. 1880 in Union Twp., Knox, Ohio; married 25 Dec. 1904 in Gratis, Ohio, to ORA BELLE KIMMEL (born 31 Aug. 1881 in Berlin, Pa; dau of Joseph L. Kimmel and Vida May Schrock) and had children: Joy H. Workman born 2 Oct. 1905 in Columbus, Ohio, married in Oct. 1925 to William Campbell; Glen Kimmel Workman born 14 Nov. 1907 in Columbus, Ohio; Vida May Workman born 7 Aug. 1909 in Danville, Ohio; Etta Elizabeth Workman born 29 Feb. 1912 in Danville, Ohio, married Paul Edgar; Ruth Goldie Workman born 15 Feb. 1915 in Buckeye City (now Danville) Ohio.

Franklin Guernzy Workman was a well driller. He graduated from the Danville High School, attended Kenyon College three and one half years, assisted his father in drilling water wells in Knox County, Columbus and Cincinnati during 1906-8. In 1917 he began drilling for the East Ohio Gas Company. He was a member of the Brethren Church, joined the Masonic Lodge about 1909 and the Macabees about 1917.

4045. SILAS WORKMAN, son of John G. Workman[3986] (Stephen[106] Isaac[15] Isaac[2]) and Hannah Baker; born 27 March 1840 in Rochester, Coshocton, Ohio; died 21 Oct. 1903 in Howard, Knox, Ohio; married 5 Feb. 1860 to NANCY J. WORKMAN[3679] (born 27 Dec. 1841 in Tiverton Twp., Coshocton, Ohio; died 9 July 1904 in Mt. Vernon, Knox, Ohio; dau of Amos Connor Workman[3558] and Lucy Holt) and had children:

4063. CASPER WORKMAN born 12 Nov. 1860; married (1) in 1889 to EMMA WOOLISON and (2) name not known.

4064. LEONARD McCLELLAN WORKMAN born 5 March 1863; married 2 Oct. 1903 in Mt. Vernon, Knox, Ohio, to ELLA PINKLEY (born 14 Aug. 1866 in Jelloway, Knox, Ohio; dau of Eli Pinkley and Jenetta Davis) and had children: Mary L. Workman born 23 July 1904, died 19 July 1908 in Mt. Vernon, Ohio; Gladys Workman born 13 Jan. 1907 in Mt. Vernon, Ohio.

4065. LUCY A. WORKMAN born 25 Aug. 1865; married (1) 27 Dec. 1884 to DAVID LANTZ and (2) to GEORGE FOX.

*4066. WILLIAM WORKMAN born 5 Feb. 1868.

4067. GEORGE W. WORKMAN born 11 Nov. 1870; died 30 Dec. 1880.

4068 IDA WORKMAN born 29 July 1874; married 8 March 1908 to LAUREL WADE.

4069 ELSWORTH WORKMAN born 30 Oct. 1878; married 14 March 1908 to LITTA .....

4070. NETTIE E. WORKMAN born 15 Sept. 1884; married CHARLES COLVELL.

4066. WILLIAM WORKMAN, son of Silas Workman[4045] (John G.[3986] Stephen[106] Isaac[15] Isaac[2]) and Nancy J. Workman[3679]; born 5 Feb. 1868; married 20 Oct. 1889 in Loudonville, Ashland, Ohio, to MARY PINKLEY (born 8 Dec. 1865 in Illinois; daughter of Eli Pinkley and Jenetta Davis) and had children:

4071. CLARENCE G. WORKMAN born 9 Aug. 1893; died 27 Aug. 1893 in Howard, Ohio.

4072. CAROLA I. WORKMAN born 10 April 1895; died 27 Aug. 1895 in Howard, Ohio.

4073. MABEL IRENE WORKMAN born 29 March 1897 in Howard, Ohio; married 31 Jan. 1919 to WILLIAM A. GRIMES.

4074. MILDRED F. WORKMAN born 26 April 1898 in Cleveland, Cuyahoga, Ohio.

4075. ONA MAY WORKMAN born 11 Aug. 1901 in Cleveland, Ohio.

4076. GLEN LEWIS WORKMAN born 30 July 1903 in Mt. Vernon, Knox, Ohio; married 30 July 1926 in Mansfield, Richland, Ohio, to BERTHA ALICE HOFFMAN (born 12 June 1901 in Mansfield, Ohio; dau of George John Hoffman and Ermina Bell Hessedow) and had children born in Detroit, Wayne, Michigan: Glen Lewis Workman, Jr. born 11 Aug. 1927; Robert Lee Workman born 28 Nov. 1928 .

4077. RAY KENNETH WORKMAN born 3 Aug. 1905 in Mt. Vernon, Knox, Ohio.

3987. JENNIE WORKMAN, dau of Stephen Workman[106] (Isaac[15] Isaac[2]) and Jane Graham; born 1807 in Allegany Co., Maryland; died 2 Dec. 1899 in Brinkhaven, Knox, Ohio; married WILLIAM HOAGLAND (born 16 Jan. 1812 in Brinkhaven, Knox, Ohio; died in Mt. Vernon, Knox, Ohio; son of George Hoagland and Ellen Welsh) and had children:

4078. STEPHEN HOAGLAND born in Union Twp., Knox, Ohio; married ELIZABETH DRAPER.

4079. JOSIAH HOAGLAND born 10 Dec. 1831 in Union Twp., Knox, Ohio; married 5 times.

4080. MARY A. (POLLY) HOAGLAND born 1833 in Union Twp., Ohio; died in Brinkhaven, Ohio; married JOHN DeWITT.

4081. SOLOMON HOAGLAND born in Union Twp., Ohio; married CAROLINE ENGLEHART.

4082. JOSEPH HOAGLAND born in Union Twp., Ohio; married LENA WHISTLER.

4083. JANE HOAGLAND who died in infancy.

4084. GEORGE HOAGLAND born 20 Feb. 1844 in Union Twp., Ohio; died 17 Sept. 1926 in Newcastle, Knox, Ohio; married MARY B. .....

There were several other children but their record is not available.

3988. WILLIAM WORKMAN, son of Stephen Workman[106] (Isaac[15] Isaac[2]) and Jane Graham; born 15 April 1811 in Allegany Co., Md.; died 21 Feb. 1902 in Nora Springs, Floyd, Iowa; and married MARY MAGDALENA BAKER (born 1797; died 12 Aug. 1851 in Union Twp., Knox, Ohio; buried in the Workman Cemetery in Danville, Ohio) and had children:

4085. JULIA ANN WORKMAN who died in infancy.

4086. JEMIMA WORKMAN born about 1831 in Union Twp., Ohio; married MR. HICKMAN and had two children.

4087. WALTER WORKMAN born about 1832 in Union Twp., Ohio; lived later in Mason City, Iowa.

4088. MAUD WORKMAN born about 1834 in Union Twp., Ohio; later of Mason City, Iowa.

4089. THEODORE WORKMAN born about 1836; later of Nora Springs, Floyd, Iowa.

4090. LEE WORKMAN born about 1838 in Union Twp., Ohio; later of Nora Springs, Iowa.

4091. THOMAS WORKMAN born about 1840 in Union Twp., Ohio; later of Nora Springs, Ia.

4092. MARTHA WORKMAN born about 1842; in Union Twp., Ohio; later of Mason City, Ia.

4093. SARAH WORKMAN born about 1844 in Union Twp., Ohio; later of Eugene, Oregon.

William Workman married (2) in 1856 to CHRISTENA GONSER (born about 1811; died 11 Jan. 1890 in Nora Springs, Floyd, Iowa.)

The obituary notice of William Workman appearing in a church newspaper, says: "William Workman died Feb. 21, 1902 at Nora Springs, Floyd, Iowa, aged 90 years 10 months 6 days. Bro. Workman came to Rock Grove in 1854 from Knox Co., Ohio. His first wife was Mary Baker. . . . who died in 1854. (This is in error as the tombstone says 1851.) He married a second wife, Sister Gonser, in 1856. She died Jan. 11, 1890. For sixty years he was a faithful member and served the church for many years in the deacon's office. Services by A. P. Blough and the writer." (Signed) John F. Eikenberry.

3989. SOLOMON C. WORKMAN, son of Stephen Workman[106] (Isaac[15] Isaac[2]) and Jane Graham; born 18 Sept. 1814 in Tiger Valley in Knox Co., Ohio; died 18 Sept. 1887 in Tiger Valley, Knox, Ohio; was the first child of this family to be born in Ohio; married MADALINE (LANA) LYDIC (born 1824 in Union Twp., Knox, Ohio; died 25 Sept. 1889 in Tiger Valley, Knox, Ohio; dau of Elias Lydic and Miss Carpenter) and had children born in Union Twp., Ohio:

4094. ADILLA WORKMAN born 30 Oct. 1848; died 28 June 1880; married JOSEPH MILLER.

*4095. THEODORE WORKMAN born 8 Nov. 1850.

4096. CATHERINE WORKMAN born 1 Sept. 1852; died 23 Oct 1871 in Union Twp., Ohio; unmarried.

4097. SAMUEL WORKMAN born 27 Aug. 1854; died 1 Oct. 1881 in Tiger Valley, Ohio; married 6 Nov. 1878 in Fredericktown, Knox, Ohio, to MAY FLORENCE GAMBLE (born 18 June 1852 in Union Twp., Knox, Ohio; died 25 July 1880 in Loudonville, Ashland, Ohio; dau of Con Gamble and Lovina Castell) and had a dau: Minnie Maude Workman born 31 Dec. 1879 in Loudonville, Ashland, Ohio, died 7 June 1921 in Howard Twp., Knox, Ohio, married 29 March 1903 in Greer, Knox, Ohio to Robert Harding (born 17 March 1880; son of Daniel Harding and Margaret White). To Minnie and Robert were born: Ina Florence Harding born 24 Jan. 1904 in Union Twp. Ohio, married Mr. Lifer; Berneice Harding born 6 March 1908 in Brown Twp., Knox, Ohio.

Robert Harding married (2) Sarah Frasher (born 2 April 1903 in Jefferson Twp., Knox, Ohio; dau of Jay Frasher and Minnie Greer.) No children of this union.

4098. PUTNAM WORKMAN born 2 April 1859; married (1) MISS HARDING and (2) MAUD WORKMAN (parentage not given.) Putnam died of diphtheria.

4099. STEPHEN WORKMAN born 24 April 1857; married (1) JULIA SNYDER and (2) JANE LANDOS.

4100. JANE WORKMAN born 29 March 1861; died of diphtheria.

4101. HANNAH WORKMAN born 26 Nov. 1864; died 11 Aug. 1926 in Pike Twp., Knox, Ohio; married 27 Jan. 1894 to CHARLES BEAM. This couple had no children of their own but they adopted RUTH GOLDIE SENTLE WORKMAN who was born 19 Jan. 1901 of Pike Twp., Ohio (parentage not known.)

4102 MARIAH WORKMAN born 26 Nov. 1864 in Union Twp; married 24 Nov 1887 in Union Twp., Knox, Ohio, to JAMES MONROE SPURGEON (born 30 June 1849 in Coshocton Co., Ohio; son of James Spurgeon and Rachael Walton.) No children.

4095. THEODORE WORKMAN, son of Solomon C. Workman[3989] (Stephen[106] Isaac[15] Isaac[2]) and Lena Lydic; born 8 Nov. 1850 in Tiger Valley, Union Twp., Knox, Ohio; married 20 Jan. 1876 in Holmes Co., Ohio, to ALICE GREY WHEATON (born 16 May 1854 in Millersburg, Holmes, Ohio; died 1933 in Akron, Summit, Ohio; dau of Charles Wheaton and Rosanna Uhl) and had children:

*4103. CHARLES BRUCE WORKMAN born 24 June 1877 in Union Twp., Knox, Ohio.

4104. ROBERT DALLAS WORKMAN born 19 Dec. 1880 in Union Twp., Knox, Ohio; married 27 Feb. 1906 in Aultman, Ohio, to EMMA M. SLUSSER (born 13 April 1880 in North Canton, Stark, Ohio; dau of Peter Slusser and Malinda Shrantz) and had children: Dallas Theodore Workman born 6 April 1907 in Akron, Ohio; Crystal Alice Workman born 30 March 1910 in Akron, Ohio.

4105 GROVER CLEVELAND WORKMAN born 6 July 1885 in Union Twp., Knox, Ohio; married MARGARET McMANNIS.

4106. ROSA LENA WORKMAN born 10 Sept. 1887 in Union Twp., Knox, Ohio; married 24 Dec. 1908 in Danville, Knox, Ohio, to PAUL JOSEPH BOUCHIE (born 8 March 1883 in Vincennes, Knox, Indiana; son of Joseph L. Bouchie and Mary Louise Godair) and had children: Marie Alice Bouchie born 26 Sept. 1909 in Danville, Knox, Ohio.

4107. HOMER RANKIN WORKMAN born 9 Sept. 1899 in Union Twp., Knox, Ohio.

4108. WALTER WHEATON WORKMAN born 22 May 1897 in Buckeye City (now Danville) Knox, Ohio; married 17 May 1916 in Akron, Ohio, to MABEL C. RANKIN (born 2 May 1896 in Taylor, Pa; dau of Marion Rankin and Bertha Egberth) and had children: Kenneth Theodore Workman born 2 Oct. 1918 in Akron, Ohio; Bertha Alice Workman born 12 Feb. 1919 in Barberton, Ohio; Dean W. Workman born 24 Nov. 1920 in Danville, Knox, Ohio; Dane R. Workman born 24 Nov. 1920 in Danville, Knox, Ohio.

4109. LELA MAY WORKMAN born 16 Nov. 1890 in Union Twp., Knox, Ohio; died 29 Aug. 1892 in Union Twp., Ohio.

4103. CHARLES BRUCE WORKMAN, son of Theodore Workman[4095] (Solomon C.[3989] Stephen[106] Isaac[15] Isaac[2]) and Alice Grey Wheaton; born 24 June 1877 in Union Twp., Knox, Ohio; married 7 Sept. 1898 in Buckeye City (now Danville), Knox, Ohio, to IDA McMILLAN (born 13 July 1877 in Union Twp., Knox, Ohio; died 16 July 1934 in Mt. Vernon, Knox, Ohio; dau of Ephraim McMillan and Elizabeth Cline) and had children:

4110. Infant.

4111. GEORGE DALLAS WORKMAN born 13 Sept. 1901 in Union Twp., Knox, Ohio; died 24 March 1902.

4112. CHARLES STANLEY WORKMAN born 10 April 1903 in Brown Twp., Knox, Ohio; died 27 Nov. 1948 unmarried.

4113. EPHRAIM BERNARD WORKMAN born 15 April 1908 in Buckeye City, Knox, Ohio; married 1 Sept. 1934 to DOROTHY EVELYN SOOY (born 28 May 1912 in Renfield, Loraine, Ohio; dau of Homer Sooy and Ella Ann Gannett).

4114. FLORENCE EDITH WORKMAN born 22 Oct. 1910 in Danville, Ohio.

4115. HERMAN WILSON WORKMAN born 5 Nov. 1916 in Danville, Ohio.

110. JOHN WORKMAN, son of Isaac Workman[15] (Isaac[2]); born 1779 near Frostburg, Allegany, Maryland; died 12 July 1859 near Frostburg, Maryland; married about 1807-8 to AMELIA COMBS; dau of William Combs) and had children:

*4116. REBECCA WORKMAN born 27 Jan. 1809 near Frostburg, Maryland; died there.

4117. KATE WORKMAN born 14 Nov. 1810 near Frostburg, Maryland; married to NOAH TRIMBLE (of Wellersburg, Somerset, Pa; born about 1808; son of Henry Trimble) and had a son: Adam Trimble who married Miss Braaman. They had one other child who was probably stillborn or died soon after birth. After Kate's death in Allegany Co., Maryland, her husband returned to Wellersburg, Pa., where he died.

*4118. JOSEPH WORKMAN born 16 Sept. 1912 near Frostburg, Maryland; died 31 March 1879 in Keyser, Mineral, W. Va.

4119. ISAAC WORKMAN born 2 Sept. 1814 near Frostburg, Maryland; died 25 April 1897 near Romney, W. Va.

*4120. ELISHA WORKMAN born 18 Dec. 1816 near Frostburg, Md; died 3 April 1864 near Frostburg, Maryland.

*4121. MARGARET WORKMAN born 11 March 1819 near Frostburg, Md; died 1 Jan. 1908.

*4122. JOHN L. WORKMAN born 12 June 1821 near Frostburg, Md; died Oct. 1873 in Danville, Knox, Ohio.

4123. STEPHEN WORKMAN born 7 Sept. 1823 near Frostburg, Md; died young.

*4124. CUTHBERT WORKMAN born 4 Oct. 1825 near Frostburg, Md; died 14 Jan. 1882 near Cavallo, Knox, Ohio.

4125. NIMROD WORKMAN born 10 May 1828 near Frostburg, Md; died 12 Feb. 1870 near Frostburg, Md; a bachelor.

*4126. WILLIAM COMBS WORKMAN born 6 June 1831 near Frostburg, Md; died 25 Feb. 1894.

John Workman married (2) MERACH WARD (of Frostburg, Maryland.) Resisting the urge to "go west, young man," John remained on his father's farm and eventually became the owner of the historic "Workman Settlement" in Allegany County. Of his eleven children only three left Maryland to make their homes. John gained the respect and admiration of the county and state and raised a family that was a credit to the name and the country. He died at the age of 80 years in the home where he had lived all his life.

4116. REBECCA WORKMAN, dau of John Workman[110] (Isaac[15] Isaac[2]) and Amelia Combs; born 27 Jan. 1809 near Frostburg, Allegany, Md.; died before 1908; married SOLOMON HANSEL (born in 1806; died 26 Sept. 1870 in Frostburg, Md.) and had children:

4127. JOHN HANSEL born 1830 in Frostburg, Md; died 11 March 1889; married HARRIET TROUTMAN (born 27 April 1837 in Somerset Co., Md; died 11 Aug. 1913 in LaVale, Allegany, Md; dau of Benjamin Troutman and Katherine Wolgermon.) Their children born near Frostburg, Md, were: Delpha Rebecca Hansel born 11 Feb. 1859; Margaret C. Hansel born 7 April 1860; William A. Hansel born 24 March 1862; Jennie Hansel born 14 June 1864; Louise Hansel born 14 June 1864; Laura Bell Hansel born 13 May 1867; John Oscar Hansel born 15 Feb. 1869; Solomon C. Hansel born 13 May 1871; George R. Hansel born 27 June 1873; Ellen Olive Hansel born 12 June 1875.

4128. ALTHEA HANSEL born about 1832 in Frostburg, Md; died 14 May 1910; married HENRY C. BRODE.

4129. JACOB HANSEL born about 1834 in Frostburg, Md; died a widower in 1906; married MARY HANSEL in Oct. 1863.

4130. REBECCA (KATE) HANSEL born about 1836 in Frostburg, Md; died 19 Oct. 1905, unmarried.

4131. WILLIAM PHILIP HANSEL born 14 Oct. 1837 in Frostburg, Md; died 14 Dec. 1910; married FANNY BARNETT.

4132. JOSEPH T. (ANDY) HANSEL born March 1840 in Frostburg, Md; died Jan. 1915; married (1) MARY CHANEY; (2) CATHERINE TROSE; (3) name not known.

4133. GEORGE HANSEL born 1843 in Frostburg, Md; died 4 May 1905; married HESTER HUMBERTSON.

4134. MARGARET HANSEL born about 1846 in Frostburg, Md; died 24 June 1882; married NOAH SKIDMORE.

4135. SOLOMON HANSEL born 26 May 1848 in Frostburg, Md; died 28 Nov .1916; married NAOMI CHANEY.

4136. ABIGAIL HANSEL born about 1850 in Frostburg, Md; died 17 May 1917; unmarried.

4118. JOSEPH WORKMAN, son of John Workman[110] (Isaac[15] Isaac[2]) and Amelia Combs; born 16 Sept. 1812 on the Workman Farm near Frostburg, Maryland. He left the ancestral home and went as a young man to Keyser, Mineral Co., W. Va., where he died 31 March 1879. It was in Keyser that he met and married LUEZER (LOUISA) KNABENSHUE (born 1 Jan. 1827 in Keyser, W. Va.; died 17 Oct. 1903 at New Creek, W. Va.; buried in the Duling Graveyard near Keyser, W. Va.; dau of Jacob Knabenshue and Nancy Duling.) At first Joseph entered into the tanning business which he kept up for a number of years. When new and improved methods of tanning were introduced, he gave up the business and took up farming.

To Joseph and Luezer (Louisa) Knabenshue Workman were born:

*4137. CLARENCE ORRICK WORKMAN born 6 Nov. 1851 in New Creek, Mineral, W. Va; died 14 Nov. 1874.

*4138. JOHN JACOB WORKMAN born 3 June 1853 in New Creek, W. Va; died 15 Nov. 1927.

4139. ELECTRA SABRINA WORKMAN born 22 Nov. 1855 in New Creek, W. Va; died 5 May 1872, unmarried.

4140. SAMPLE CHASROSE WORKMAN born 2 May 1857 in New Creek, W. Va; died 9 Aug. 1893; maried EMMA ADAMS in Somerset Co., Pa., and had a daughter Viola Workman.

*4141. RESLEY MARION WORKMAN born 16 June 1859 in New Creek, W. Va; died 22 July 1933.

*4142. ROSECRANS WORKMAN born 11 Sept. 1861 in New Creek, W. Va; died 14 Feb. 1905.

*4143. ULYSSES GRANT WORKMAN born 16 Sept. 1864 in New Creek, W. Va; died 29 June 1932.

4144. FLORUS OSCAR WORKMAN born 18 Feb. 1866 in New Creek, W. Va; died 3 July 1896, unmarried.

4137. CLARENCE ORRICK WORKMAN, son of Joseph Workman[4118] (John[110] Isaac[15] Isaac[2]) and Luezer (Louisa) Knabenshue; born 6 Nov. 1851 in New Creek, Mineral, W. Va.; died 14 Nov. 1874; married 27 Nov. 1872 in Limestone, W. Va., to ANNA MARIE SAYLER (born 5 June 1852 in Keyser, W. Va.; died 15 March 1930 near New Creek, W. Va.; dau of William Sayler and Ruth Hull) and had children born in Keyser, Mineral, W. Va.:

4145. CLARENCE IRA WORKMAN born 13 Oct. 1873; died Feb. 1930 in Cumberland, Md; married 22 July 1896 in Cumberland, Md., to SARAH GENEY HANSEL and had a son: Delmar Clarence Workman born 29 May 1898 in Cumberland, Allegany, Md., died 6 March 1954, unmarried.

4146. ELECTRA MARGARET WORKMAN born 9 July 1875; died in 1876.

4138. JOHN JACOB WORKMAN, son of Joseph Workman[4118] (John[110] Isaac[15] Isaac[2]) and Luezer (Louisa) Knabenshue; born 3 June 1853 in New Creek, Mineral, W. Va.; died 15 Nov. 1927 in Bayard, Grant, W. Va.; married 9 Sept. 1884 in New Creek District, W. Va., to MARGARET (MAGGIE) L. HULL (born in 1864 in

Left—Luezer (Louisa) Knabenshue. Upper right—Resley Marion Workman, Clenn Orrick, Espey Workman, standing in front of their meat market in 1900. Insert left—Susan Catherine Roby. Insert right—Marion Resley Workman Jr., Myrtle Vossler.

Antioch, Mineral, W. Va.; dau of Benjamin and Dorcas Hull) and had children:

4147. ANNA AMY BLANCH WORKMAN born 3 Nov. 1885 in Antioch, Mineral, W. Va; died in Bayard, W. Va; married LEWIS T. CLARK (son of Solomon Clark and Nancy Katzmiller) and had children born in Bayard, W. Va; Espy Clark; Ralph Clark; Paul Clark; Blondell Clark who married Mr. Arnold; Howard Clark; Marguerite Clark who married Mr. Sarcone.

4148. HUDSON HARRISON WORKMAN born 14 Dec. 1888 in Keyser, W. Va; married VERNICE HESLOP (born 23 Aug. 1888 in Bellaire, Belmont, Ohio; dau of William Heslop and Elizabeth Johnson) and had children born in Bellaire, Ohio: Margaret Workman born 28 June 1910; Dorotha Workman born 13 May 1911.

4141. RESLEY MARION WORKMAN, son of Joseph Workman[4118] (John[110] Isaac[15] Isaac[2]) and Luezer (Louisa) Knabenshue; born 16 June 1859 in New Creek, Mineral, W. Va.; died 22 July 1933; married 30 May 1885 in Romney, W. Va., to SUSAN CATHERINE (KATE) ROBY (born 10 Jan. 1863 in Romney, W. Va.; died 11 Aug. 1939 in Keyser, W. Va.; dau of Andrew Jackson Roby and Anna K. Peters) and had children:

4149. GARLAND WORKMAN born 10 April 1887 in New Creek, W. Va; died 19 Aug. 1887.

4150. FIDESSA GARLAND WORKMAN born 10 April 1888 in New Creek, W. Va; married 28 April 1917 in Annapolis, Maryland, to WILLIAM FREIBURGER (born 19 July 1891 in Buffalo, New York; died 5 Feb. 1944 in Cleveland, Ohio; buried in Queen's Point Graveyard, Keyser, W. Va.) No children.

4151. MARION RESLEY WORKMAN Jr. born 2 Oct. 1889 in Workman Farm, near Frostburg, Maryland; married 6 Nov 1919 in Keyser, W. Va., to MYRTLE VOSSLER (born 1 Nov. 1884 in Maysville, W. Va; dau of Charles H. Vossler and Katherine Naedle.) No children.

*4152. GLENN ORRICK WORKMAN born 2 Sept. 1892 in New Creek, W. Va.

*4153. ESPEY ANDREW WORKMAN born 6 June 1894 in New Creek, W. Va; died 10 May 1951 in Ridgewood, New Jersey.

Resley Marion Workman was born on a farm near Keyser, W. Va., where he remained for the first 35 years of his life. He moved to Keyser, W. Va., and opened up a meat market and later added groceries. This business he maintained during the rest of his active life. The following is copied from the Mineral Daily News dated 24 July 1933:

"Retired Keyser Merchant died suddenly Saturday night. Was a prominent businessman for many years. Retired eight years ago from business, Mr. Resley Marion Workman, aged 74 years, died suddenly at his home. . . .

"The news of his death spread over the city quickly, causing a wave of sympathy to settle down over the city as Mr. Workman had made a host of friends during his residence in Keyser. He came here from his farm 43 years ago and went in the mercantile business on Main Street. He continued in business until eight years ago when he retired and turned his business over to his son, Glenn O. Workman, who had been associated with him for several years. At the time of his retire-

Upper left—Fidessa Workman, William H. Frieberger. Upper right—Sally Workman, Esther Beyer holding daughter Dianne. Center right—Dianne Workman, Espey Workman. Lower left—Glenn Orrick Workman, Mildred Barnard Workman. Lower right—Glenn Orrick Workman Jr., Shirley Yvonne Miller, Amy Susan, Rodney Edward, Randall Lynn, Glenn Orrick Workman III.

ment he was suffering from heart trouble. Since that time he has lived at home . . . spending his time motoring about this section, enjoying life as he found it.

"He was born at the Workman Farm, now known as the Eagle place just east of First Iron Bridge, June 16, 1859. The farm was first established by the Workmans in 1735, the family coming from New Jersey." The latter undoubtedly refers to his father's birthplace.

4152. GLENN ORRICK WORKMAN, son of Resley Marion Workman[4141] (Joseph[4118] John[110] Isaac[15] Isaac[2]) and Susan Catherine (Kate) Roby; born 6 June 1894 in New Creek, Mineral, W. Va.; Oct. 1921 in Westernport, Maryland, to MILDRED MARTHA BARNARD (born 24 April 1895 in Westernport, Md.; dau of Fuller Barnard and Ada Clinton) and had a son:

4154. GLENN ORRICK WORKMAN Jr. born 16 Oct. 1929 in Keyser, Mineral, W. Va; married 29 Dec. 1951 at Brunswick, Maryland, to SHIRLEY YVONNE MILLS (born 12 March 1932 in Keyser, W. Va; dau of Edward Robert Mills and Mary Magdalene Filsinger) and had children: Glenn Orrick Workman III born 30 Sept. 1952 in Cumberland, Allegany, Md; Randall Lynn Workman born 1 Sept. 1956 in Cumberland, Md; Amy Susan Workman born 17 Oct. 1957 in Winston Forsyth, North Carolina; Rodney Edward Workman born 8 Sept. 1959 in Cumberland, Md.

Glenn added to and corrected the records of the descendants of John Workman[110]. He was, in 1961, professor of botany at Frostburg State Teachers College, Frostburg, Maryland.

4153. ESPEY ANDREW WORKMAN, son of Resley Marion Workman[4141] (Joseph[4118] John[110] Isaac[15] Isaac[2]) and Susan Catherine (Kate) Roby; born 6 June 1894 in New Creek, Mineral, W. Va.; died 10 May 1951 in Ridgewood, New Jersey; buried at George Washington Memorial Park, Paramus, New Jersey; married 1 Oct. 1927 in Cleveland, Ohio, to ESTER BEYER (born 24 May 1901 in Walkerton, Ind.; dau of Edmund Kingsley Beyer and Dollie Lewis) and had children:

4155. DIANE RUTH WORKMAN born 15 Oct. 1937 in Hackensack, Bergen, New Jersey; married 25 June 1960 at Ridgewood, New Jersey to DONALD WILLIAM McKINNON (born 15 Dec. 1935 in Patterson, New Jersey.)

4156. SALLY BEYER WORKMAN born 13 June 1941 in Hackensack, New Jersey.

4142. DR. ROSECRANS WORKMAN, son of Joseph Workman[4118] (John[110] Isaac[15] Isaac[2]) and Luezer (Louisa) Knabenshue; born 11 Sept. 1861 in New Creek, W. Va.; died 14 Feb. 1905 in Keyser, W. Va.; married 30 June 1892 in Keyser, W. Va., to LOUISE J. PERRY (born 2 Sept. 1873 in Mineral Co., W. Va.; died 12 April 1932 in Cumberland, Maryland; dau of John W. Perry and Elizabeth Grim) and had children:

4157. ROBERT CLIFTON WORKMAN born 6 June 1897 in Bayard, Grant, W. Va; unmarried.

4158. RICHARD PERRY WORKMAN born 4 Jan. 1901 in Cumberland, Allegany, Md; married July 1941 in Winchester, Va., to OLIVE LILLER (born 9 Feb. 1901 at New Creek, W. Va; dau of William H. Liller and Ida Daugherty.) No children. Richard is a mechanic for the Celanese Corp. of America.

4143. ULYSSES GRANT WORKMAN, son of Joseph Workman[4118] (John[110] Isaac[15] Isaac[2]) and Luezer (Louisa) Knabenshue; born 16 Sept. 1864 in New Creek, W. Va.; died 29 June 1932 in Lonaconing, Maryland; buried near New Creek, W. Va.; married 28 Nov. 1891 at Keyser, W. Va., to EMMA HANSEL (born 25 Oct. 1865 in Frostburg, Md.; died 3 July 1896 in Keyser, W. Va.; dau of Joseph T. Hansel[4094] and Mary Chaney) and had children:

4159. FLORUS EMMONS WORKMAN born 8 May 1893 in New Creek, W. Va; married 30 March 1926 to EDITH M. STIDINGS (born 6 Nov. 1896 at McCoole, Md; dau of Albert Stidings and Eliza Jones) and had a son: Ralph Florus Workman born 5 July 1930 at McCoole, Allegany, Md; married 19 Sept. 1953 to Shirley Johnson (born 19 June 1931 at Mason, Wisconsin; dau of Caston Johnson) and had children born in Milwaukee, Wisconsin: Florus R .Workman born 18 April 1954; Kimery Lyn Workman born 29 June 1956.

4160. HARRY ALSTON WORKMAN born 30 Oct. 1894 in New Creek, Mineral, W. Va; died 1 June 1957 at Keyser, W. Va; married 18 Dec. 1923 at Hagerstown, Md., to AGNES M. CROSS (born 26 Sept. 1904 at Great Capon W. Va; dau of Buford Smith Cross and Lula Marcilla Whisner) and had a dau: Dorothea Faye Workman born 1 Nov. 1924 in Keyser, W. Va., who married (1) 7 Feb. 1946 in Keyser, W. Va., to Olin Hawk but was divorced from him 30 Oct. 1952. She married (2) 21 Aug. 1960 in Keyser, W. Va., to EDWARD STOUT BEAMS (born 10 Feb. 1933 in Farmingdale, N.Y.; son of Edward James Beams and Muriel Arlene Schufelt.)

Harry Alston Workman was a carman for the Baltimore and Ohio railroad.

Ulysses Grant Workman married (2) 13 Nov. 1902 in Keyser, W. Va., to CLARA DAWSON RAVENSCROFT (born 4 Dec. 1865 near Dawson, Md.; dau of John Ravenscroft and Ellen W. Dawson.) After Clara's death Ulysses married a third time, wife's name not given.

4120. ELISHA WORKMAN, son of John Workman[110] (Isaac[15] Isaac[2]) and Amelia Combs; born 2 Dec. 1816 near Frostburg, Allegany, Md.; died 3 April 1864 at the Workman Farm, near Frostburg, Md.; married 20 June 1845 in Frostburg, Md., to NANCY ANNE TROUTMAN (born 17 April 1826 in Frostburg, Md.; died June 1882 in Frostburg, Md.; buried in the family graveyard on the Workman Farm, Allegany Co., Md.) and had children:

4161. AMANDA WORKMAN born 2 Jan .1848 near Frostburg, Md; died 18 May 1865, unmarried.

*4162. CASPAR B. WORKMAN born 13 June 1849 near Frostburg, Md; died 15 March 1924.

4163. BENJAMIN WORKMAN born 23 May 1851 near Frostburg, Md; died 2 May 1869.

*4164. JOHN FRANKLIN WORKMAN born 18 Dec. 1857 near Frostburg, Md; died June 1930.

*4165. MORRETTA WORKMAN born 15 March 1859 near Frostburg, Md; died 26 March 1946.

*4166. MARY ANNE WORKMAN born 23 April 1861 near Frostburg, Md; died 20 Jan. 1939.

4167. JOSEPH WORKMAN born 18 Aug. 1863 near Frostburg, Md; died 24 Dec. 1894, unmarried.

Elisha Workman, like his father John, left the traveling to the more adventurous members of the Workman clan. He purchased land near his father's farm and lived there all his life. Taken from the court records at Annapolis, Md., is this entry: "Elisha Workman. (Liber g #5) buys and pays fully for 6-7/8 acres of land in the tract of land west of Ft. Cumberland in the tract known as 'Moriana,' 13 July 1842, lying beside lot 3663." He died at his home place and was buried in the Workman Farm Cemetery.

4162. CASPER B. WORKMAN, son of Elisha Workman[4120] (John[110] Isaac[15] Isaac[2]) and Nancy Anne Troutman; born 13 June 1849 at the Workman Farm, near Frostburg, Md.; died 15 March 1924 at Frostburg, Md.; married 6 Oct. 1870 in Cumberland, Md., to MARGARET HOLTZMAN MERRILL (born 6 Oct. 1843 at Keyser's Bridge, Allegany Co., Md.; died 15 April 1925 at Frostburg, Md.; dau of Mr. Holtzman and his wife Fanny; Margaret married first William Merrill and had five children who died in infancy.) To Casper B. Workman and Margaret were born in Frostburg, Maryland:

4168. FANNY WORKMAN born 14 Nov. 1870; died young. May have been the dau of Mr. Merrill.

4169. JAMES B. M. WORKMAN born 20 Oct. 1871; died young.

4170. DOROTHA L. WORKMAN born 2 Feb. 1873; died young.

4171. HENRYETTE E. WORKMAN born 15 Nov. 1874; died 6 Sept. 1883.

4172. VIRGINIA A. WORKMAN born 1 July 1877; died 1 Sept. 1884.

4173. CHARLES L. WORKMAN born 2 June 1879; died in infancy.

*4174. NANCY BELL WORKMAN born 14 Oct. 1880; died 14 Dec. 1960.

4174. NANCY BELL WORKMAN, dau of Casper B. Workman[4162] (Elisha[4120] John[110] Isaac[15] Isaac[2]) and Margaret Holtzman Merrill; born 14 Oct. 1880 at Frostburg, Md.; died 14 Dec. 1960 in Cumberland, Md.; married 12 Nov. 1896 in Frostburg, Md., to WILLIAM R. THOMAS (born 7 June 1875; died 8 May 1938 in Cumberland, Md.; son of William Thomas and Elizabeth Lewis) and had children born in Frostburg, Md.:

4175. ELIZABETH D. THOMAS born 29 Nov. 1898; died in 1939; married 20 Dec. 1915 to WILLIAM M. JENNINGS and had children: Irvin Jennings born 22 Sept. 1916 and died 17 Oct. 1920; Ester A. Jennings born 21 Jan. 1919; Grover Jennings.

4176. MARGARET MINALE THOMAS born 1 Feb. 1900; married (1) 15 March 1919 to PETE A. BENNOTER; married (2) 14 April 1940 to GEORGE BUTTS.

4177. RUTH MARION THOMAS born 5 March 1901; died 19 March 1903.

4178. GLADYS THOMAS born 22 Dec. 1902; died 22 Dec. 1902.

4179. DIANE MAY THOMAS born 25 Dec. 1903; married (1) 1 April 1920 to SIDNEY JAMES BOUCH; married (2) TRUMAN FULLER.

4180. DOROTHY ALBERTA THOMAS born 28 Dec. 1905; married JOSEPH DUDECK.

4181. CASPER BAKER THOMAS born 1 Feb. 1908; married THELMA SONNERS.

4182. FRANCES ROSALIE THOMAS born 30 Nov. 1909 in Baltimore, Md; died 1948; married HARRY HARVEY.

4183. WILLIAM PHILLIP THOMAS born 18 Feb. 1911; died 12 Feb. 1960; married LORA LASSERTY.

4184. JAMES HAROLD THOMAS born 19 May 1913; married DOROTHY STEWART.

4185. CECIL SAMUEL THOMAS born 13 June 1915; died 15 Dec. 1917.

4186. SELINA THELMA THOMAS born 17 March 1917; married JACOB SHANHOLTZER.

4187. CHARLES VIRGIN THOMAS born 16 Feb. 1919; died 30 Jan. 1960, unmarried.

4188. MARILYN PEARL THOMAS born 16 April 1923; married ARNOLD STROUP.

4164. JOHN FRANKLIN WORKMAN, son of Elisha Workman[4120] (John[110] Isaac[15] Isaac[2]) and Nancy Anne Troutman; born 18 Dec. 1857 near Frostburg, Md.; died June 1930; married 25 Sept. 1880 in Frostburg, Md., to MARY ANN (POLLY) MAYLING (born 10 April 1856 in England; died 31 Jan. 1924 in Frostburg, Md.; dau of James and Charlotte Mayling) and had children:

4189. G. NEVVA ESTELLA WORKMAN born 17 Sept. 1881 in Frostburg, Md; school teacher and housewife; married 5 Dec. 1905 at Frostburg, Md., to JOHN GRIFFITH (born 10 April 1879 in Frostburg, Md; died 27 Feb. 1915 in Frostburg, Md; son of William Griffith and Jennie Jane Morrison) and had children born in Frostburg, Md: Charlotte Gertrude Griffith born 30 Sept. 1906 and married 21 July 1932 to Anthony Folk; Clarence Workman Griffith born 23 March 1908 and died in June 1930, umarried; Gladys May Griffith born 14 May 1909, married in 1932 to Charles Odgers; Evelyn Marguerite Griffith born 4 Feb. 1911, married in 1940 to Dick Garber; John Archie Griffith born 15 May 1915, died 6 Jan. 1916.

*4190. VERUS CAXON WORKMAN born 6 June 1883 in Frostburg, Md; died 3 Dec. 1960 at Brunswick, Ohio.

*4191. CLARENCE ORBEN WORKMAN born 28 Dec. 1885 in Frostburg, Md; died 21 Nov. 1951.

*4192. JABEZ B. WORKMAN born 16 Nov. 1890 in Frostburg, Md.

4193. EVVA MILO WORKMAN (dau) born 5 March 1893 in Frostburg, Md; died 24 Jan. 1894.

The following article copied from the Cumberland Daily News is a tribute to John Franklin Workman who, at the time, was a candidate for Judge of the Orphans Court of Maryland:

"Mr. John F. Workman of District No. 11, who resides on a farm near Frostburg, is a man who is eminently worthy and well qualified to fill the office of Judge of the Orphans Court. Mr. Workman is a good citizen not merely in a passive sense, but in an active way, on all questions involving the public weal or woe, that have come up in the past. He has been found aggressively standing for what he honestly thought was for the highest good to the greatest number of people.

"Mr. Workman has not been a chronic office seeker, but always takes active interest in politics. Mr. Workman is a Democrat, loyal to his party but on local issues he does not hesitate to vote for men of other parties who are aspiring to an office for which they are more worthy than men of his own party; he is a man honest and trustworthy, always courteous but never obtrusive. Mr. Workman has made good impressions during this campaign and won many friends."

4190. VERUS CAXON WORKMAN, son of John Franklin Workman[4164] (Elisha[4120] John[110] Isaac[15] Isaac[2]) and Mary Ann (Polly) Mayling; born 6 June 1883 in Frostburg, Md.; died 3 Dec. 1960 at Brunswick, Ohio; married in April 1904 at Frostburg, Md., to RACHEL KELLER (born 26 May 1884 in Frostburg, Md.; dau of Jacob Keller and Amanda Chapman) and had children:

*4194. JOHN JACOB WORKMAN born 6 Aug. 1906 in Frostburg, Md; died 8 Jan. 1957.

4195. ROY WORKMAN born 22 July 1911 in Frostburg, Md; married about 1943 to ROSE .....

4194. JOHN JACOB WORKMAN, son of Verus Caxon Workman[4180] (John Franklin[4164] Elisha[4120] John[110] Isaac[15] Isaac[2]) and Rachel Keller; born 6 Aug. 1906 in Frostburg, Md.; died 8 Jan. 1957 in Frostburg, Md.; was a restaurant owner and operator; married 28 Oct. 1925 in Frostburg, Md., to ANNE WIEBRECHT (born 28 Jan. 1901 in Frostburg, Md.; dau of Henry Wiebrecht and Susan McIntyre; Anne was house mother at the Frostburg State Teachers College); and had a son:

4196 JOHN ROBERT WORKMAN born 3 Jan. 1928 in Frostburg.; a policeman in Frostburg, Md; married 28 June 1950 to THEO CARNELL (a school teacher; dau of Charles Carnell and Hattie Gerrard) and had a son: John Charles Workman born 3 Dec. 1958 in Bethesda, Montgomery, Md.

4191. CLARENCE ORBEN WORKMAN, son of John Franklin Workman[4164] (Elisha[4120] John[110] Isaac[15] Isaac[2]) and Mary Ann (Polly) Mayling; born 28 Dec. 1885 in Frostburg, Md.; died 21 Nov. 1951 in Frostburg, Md.; married 12 April 1914 (Easter) in Frostburg, Md., to MARGARET SMOUSE (born 21 May 1888 in Frostburg, Md.; dau of Daniel Smouse and Mary Ann Hitchins) and had children:

4197. MARY VIRGINIA WORKMAN born 21 April 1915 in Frostburg, Md; unmarried.

4198. SMOUSE JENNINGS WORKMAN (son) born 8 July 1916 in Frostburg, Md; unmarried.

4199. NATHAN EMORY WORKMAN born 17 March 1928 in Frostburg, Md; married 22 Aug. 1952 in Lonaconing, Md., to DOROTHY MAY WILSON (born 9 Dec. 1929 in Lonaconing, Md; dau of Charles Herbert Wilson and Irene Wattenschaidt) and had children: Natalie Sue Workman born 5 Dec. 1953 in Frostburg, Md; Craig Orben Workman born 8 Oct. 1955, in Frostburg, Md; Constance Marie Workman born 4 Dec. 1959 in Cumberland, Md; Nathan Douglas Workman born 19 June 1961 in Cumberland, Md.

4192. JABEZ B. WORKMAN, son of John Franklin Workman[4164] (Elisha[4120] John[110] Isaac[15] Isaac[2]) and Mary Ann (Polly) Mayling; born 16 Nov. 1890 in Frostburg, Md.; he entered the U.S. Military service 5 Nov. 1917 and served with Company H. 313 Inf. Division in the A.E.F. Arrived in France 15 July 1918 and took part in the Meuse-Argonne and Mont Foucaud offensives. He was discharged 10 June 1919, and was affiliated with the U.S. Postal Department thereafter. Jabez married 26 March 1921 in Frostburg, Md., to ELSIE V.

HOTT (born 20 May 1895 in Cold Stream, Hampshire Co., W. Va.; dau of Kirk G. Hott and Edith Abell) and had children:

4200. DONALD ATLEE WORKMAN born 5 Oct. 1922 in Frostburg, Md; married 11 Nov. 1944 at Frostburg, Md., to BETTY GOWLAND (born 26 Sept. 1924 in Cumberland, Md; dau of Frederick R. Gowland and Lillian Fitten; she was a school teacher as well as a housewife.) To them were born: Terence Gowland Workman born 3 June 1948 in Takoma Park, Montgomery, Md; Brenda Jane Workman born 2 March 1951 in Cumberland, Allegany, Md.

Donald Atlee Workman became a history teacher.

4201. FRANK DANIAL WORKMAN born 15 June 1926 in Frostburg, Md; married in Oct. 1955 at Baltimore, Md., to RAE FORREST (born 26 April 1928 in Baltimore, Md) and had children born in Baltimore, Md: Forrest Workman born 24 March 1957; Rayane Workman born 4 July 1959. Frank Danial Workman was a practicing attorney.

4202. GLENN OLIVER WORKMAN born 23 Dec. 1933 in Frostburg, Md; trained to be a biology teacher; married in June 1959 in Marlborough, Md., to JOAN DuVALL (born 10 Sept. 1937 in Prince George's County, Md; dau of Thomas DuVall and Grace Ripple.)

The records of Elisha Workman[4120] and his descendants were taken from the family bibles and personal records of Elisha Workman, John Franklin Workman and members of the individual families; collected and submitted by Glenn O. Workman, Frostburg, Md.

4165. MORETTA WORKMAN, dau of Elisha Workman[4120] (John[110] Isaac[15] Isaac[2]) and Nancy Anne Troutman; born 15 March 1859 near Frostburg, Md.; died 26 March 1946 in Frostburg, Md.; married 25 Nov. 1878 in Frostburg, Md., to GUSTAV WILLIAM ZELLER (born 3 Feb. 1858 in Frostburg, Md.; died 3 Dec. 1927 in Frostburg, Md.; son of Charles Zeller and Mary Browning) and had children:

4203. CHARLES SAMPLE ZELLER born 1 Oct. 1880 in Frostburg, Md; married OLIVE BAR.

4204. ANNA M. ZELLER born 19 March 1882 and died Sept. 1882.

4205. DELBERT M ZELLER born 27 June 1883; married (1) .....; (2) MAUD CAVANAUGH and had three children.

4206. GUSTAV WORKMAN M. ZELLER born 11 Dec. 1884 in Chicago, Cook, Ill; married NELLIE BROADWATER and had three children.

4207. HELEN GERTRUDE ZELLER born 6 Aug. 1894 in Frostburg, Md; married 30 Sept. 1913 to JOHN LEE KELLY and had four children.

4166. MARY ANNE WORKMAN, dau of Elisha Workman[4120] (John[110] Isaac[15] Isaac[2]) and Nancy Anne Troutman; born 23 April 1861 on the Workman Farm, near Frostburg, Md.; died 20 Jan. 1939 in Frostburg, Md.; married 17 March 1881 in Frostburg, Md., to PETER PRESSMAN (born 6 Oct. 1859 in Frostburg, Md.; died in 1934 in Frostburg, Md.; son of John Pressman and Martha E. Snyder) and had children born in Frostburg, Md.:

4208. STANLEY C. B. PRESSMAN born 20 Jan. 1882; died 12 Dec. 1939; married in April 1907 to LENA SCHRAMM.

4209. MARTHA E. (MAUDE) PRESSMAN born 8 Dec. 1883; married 10 May 1919 to EARL MICHAEL.

4210. JAMES H. PRESSMAN born 26 Aug 1886; died in 1949, unmarried.

4211. WILLIAM PRESSMAN born 1 Jan. 1888; maried in 1914 to RUTH ROBINSON.

4212. HAZEL MARIE PRESSMAN (twin) born 10 June 1895; died in 1945, unmarried.

4213. MARSHALL B. PRESSMAN (twin) born 10 June 1895; married PEARL FRIEND.

4121. MARGARET WORKMAN, dau of John Workman[110] (Isaac[15] Isaac[2]) and Amelia Combs; born 11 March 1819 at the Workman Farm, near Frostburg, Md.; died 1 Jan. 1908. She was a remarkable woman and well loved in her community. Her eldest son was born while Margaret was still at home with her parents and grew up as a Workman boy. His father was James P. Hanna, a cattleman who stopped frequently at the Workman home while in the vicinity. The son was:

*4214. JAMES P. (WORKMAN) HANNA born 4 Feb. 1845 at the Workman Farm, near Frostburg, Maryland; died 4 April 1884, preceding his mother by a number of years.

Margaret later married HARRY STEVENS (of England; died in Frostburg, Maryland; he had been married previously and brought to this union two children: Fredrick Stevens who married Mary Keaver; Marian Stevens who married James Hitchins of Carlos, Md.) The children of Margaret and Harry were:

4215. JOHN KOONTZ STEVENS born 1 Aug. 1857 in Frostburg, Md; died 18 April 1899; married in 1878 to ANNA DAVIS.

4216. GEORGE WASHINGTON STEVENS born 8 Nov. 1859 in Frostburg, Md; died 7 Sept. 1925 in Mt. Savage, Allegany, Md; married 5 Oct. 1880 to KATHARINE HAGAR and had children born in Allegany, Allegany Co., Md; Harry Stevens born 21 March 1882; Cora Stevens born 19 July 1888; Effa Stevens born 4 July 1892; Howard Stevens born 7 May 1914.

4217. LAURA STEVENS born 12 May 1862 in Frostburg, Md; died 10 Oct. 1937; married July 1883 to JOHN KOONTZ.

4218. CHARLES STEVENS born 11 June 1864 in Frostburg, Md; died 6 Aug. 1913; married in 1897 to ALICE DUNN.

In the biographical sketch that told of Margaret Workman Stevens' ancestral heritage already quoted was this additional personal tribute:

"Margaret was apparently well on Monday evening and was talking to the family when she suddenly fell to the floor and suffered with a stroke until she passed away Friday morning (1 Jan. 1908.) She is survived by two sons: George Stevens of Ocean, Maryland; Charles Stevens of Allegany; and one daughter, Mrs. John Koontz of Allegany, Md.

"Margaret was a very active and well respected woman. She could tell many interesting stories of their early life among the Indians. She was known in the vicinity as 'Granny Stevens.' Her death removes one of the oldest of the heroines of the first quarter of the last century. Her memory of the last century of events was comprehensive and vivid to the last, and many interesting stories she told of contacts with the Indians who, during her girlhood, climbed the mountains and roamed

the vales and made the wilderness ring with their war whoops. Besides her two sons and one daughter she is survived by 54 grand children and 73 great grand children."

4214. JAMES P. (WORKMAN) HANNA, son of Margaret Workman[4121] (John[110] Isaac[15] Isaac[2]); born 4 Feb. 1845 at the Workman Farm, near Frostburg, Md.; died 4 April 1884 in Frostburg, Md.; married ELIZABETH WILLIAMS (born 6 April 1847; died 15 Feb. 1904 in Frostburg, Md.; dau of William Williams and Miss Sarah Williams.) Their children, born in Frostburg, Md., were:

*4219. ULYSSES G. HANNA born 28 Sept. 1869; died 16 Feb. 1932.

4220. ALBERT J. HANNA born 20 Aug. 1871; died 30 Sept. 1923 in Frostburg, Md; married 23 Jan. 1893 in Frostburg, Md., to SARAH DAVIS (of Wales) and had sons: William Hanna; Raymond Hanna; Thomas Hanna.

4221. WILLIAM H. HANNA born 16 Nov. 1873; died 11 April 1924 in Frostburg, Md; married 24 Dec. 1894 to MARY ELLEN ELLIS HARRIS (dau of Richard and Elizabeth Harris) and had sons: William Hanna; Arthur Hanna; Aden Hanna.

4222. SARAH A. HANNA born 2 June 1875; married 10 Dec. 1891 to WILLIAM H. LAMMERT of Germany and had children: George Lammert; James Lammert; Arthur Lammert; Ethel Lammert; William Lammert; Robert Lammert.

4223. GEORGE T. HANNA born 4 Jan. 1878; married Mrs. MARY JANE THOMAS MALLOY (dau of William John Thomas and his wife Mary.)

4224. MARGARET HANNA born 24 May 1879; married 16 Aug. 1897 to RICHARD J. HAWKINS (son of Richard Hawkins and his wife Mary Ann.) Ther children were: Watkin Hawkins; Nancy Hawkins; Marvin Hawkins; Marie Hawkins; George Hawkins; Richard Hawkins; William Hawkins.

4225. TALIESSIEN T. HANNA born 22 July 1881; married 13 July 1903 to STELLA KNAPP (dau of John Knapp) and had children: Stanley Hanna; Irvin Hanna; John Hanna; Oscar Hanna; Jimmy Hanna; George Hanna; Tally Hanna; Hazel Hanna; Hilda Hanna; Homer Hanna.

4226. JOHN HANNA born 24 July 1882; married BIDDY MORRIS and had children: Sarah Hanna; John Hanna.

4219. ULYSSES G. HANNA, son of James P. (Workman) Hanna[4214] (Margaret Workman[4121] John[110] Isaac[15] Isaac[2]) and Elizabeth Williams; born 28 Sept. 1869 in Frostburg, Md.; died 16 Feb. 1932. He was postmaster of Frostburg, Md., from 1903 to 1915; state inspector of the state accident funds under Gov. Philip Goldburgh of Maryland and filled these places of trust with merit. Margaret Workman was living with Ulysses Hanna the last years of her life.

Ulysses Hanna married 27 Nov. 1889 in Frostburg, Md., to MARY ELIZABETH WILLIAMS (born 2 Dec. 1868 in Wales; dau of Daniel Williams and Emma Parry) and had children born in Frostburg, Md.:

4227. ELIZABETH HANNA born 25 April 1890; died 8 Dec. 1905.

4228. JAMES ALLEN HANNA born 31 April 1892; served in the army during World War I.

4229. AUGUST ALBERT HANNA born 22 March 1894; was a member of the standing army, Tr. L 7th Cavalry. He was recommended by his troop

commander to receive a certificate of merit for bravery and galantry in action on 22 April 1916. He had voluntarily and alone carried to a sheltered position Pvt. Thomas Henry Turner who was wounded in the fight with Cervantes band in Villistas at Tomoctic in the War with Mexico. He carried him a distance of about 600 yards, being exposed to heavy fire all the way.

4230. EMMA JANE HANNA born 21 June 1895.

4231. GEORGE A. PEARRE HANNA born 5 April 1898.

4232. ULYSSES HANNA Jr. born 23 Aug. 1899.

4233. ARTHUR DANIEL HANNA born 16 Aug. 1902; died 3 Sept. 1902.

4234. MARGARET MARY HANNA born 16 Sept. 1905.

4235. HOWARD THEODORE HANNA born 16 June 1909.

4122. JOHN L. WORKMAN, son of John Workman[110] (Isaac[15] Isaac[2]) and Amelia Combs; born 12 June 1821 in Frostburg, Allegany, Md.; crossed the Rocky Mountains to California in 1848 to look for gold. It was never known whether or not he was successful in his search for the yellow metal, but after his death, 3 Oct. 1873 in Danville, Knox, Ohio, his farm was sold. The new owners, after a time, bought silver harnesses and displayed other signs of sudden and easy wealth leading the neighbors and family to believe they had found John L. Workman's secret cache.

On the way back to Maryland from California, John L. Workman stopped to visit his relatives in Ohio and remained there. On 27 April 1852 he was married in Brown Twp., Knox, Ohio, to DRUZILLA WORKMAN[4301] (born 12 Nov. 1834 in Brown Twp., Knox, Ohio; died 7 Jan. 1861 in Danville, Ohio; dau of Solomon N. C. Workman[4284] and Mary Draper). Their children, born in Brown Twp., Knox, Ohio, were:

*4236. SOLOMON J. WORKMAN born 8 April 1854; died n 1938 in Ankneytown, Knox, Ohio.

*4237. MARY WORKMAN born 3 Jan. 1856; died 1 June 1886 in Warnock, Belmont, Ohio.

*4238. JERUSHA WORKMAN born 3 Sept. 1857.

4239. JOHN B. WORKMAN born 14 April 1859; died 27 Nov. 1922 in Akron, Summit, Ohio, of tuberculosis; married 2 April 1885 to FRANCES EVA LONEY (dau of Ruben Loney and his wife Julia.) One son was born to this couple but he died in infancy. His wife also died soon and John married (2) 11 Oct. 1893 to NETTIE FRANCES CARPENTER who survived him.

John L. Workman married (2) MARY J. SMITH (born 15 April 1838 in Howard Twp., Knox, Ohio; died 30 Nov. 1871 in Danville, Knox, Ohio; dau of Abraham Smith) and had a son:

4240. ULYSSES GRANT WORKMAN born 23 Oct. 1864 in Danville, Knox, Ohio; died 18 Dec. 1886 of tuberculosis.

4236. SOLOMON J. WORKMAN, son of John L. Workman[4122] (John[110] Isaac[15] Isaac[2]) and Druzilla Workman[4301]; born 8 April 1854 in Brown Twp., Knox, Ohio; died in 1938 in Ankneytown, Knox, Ohio; married 13 June 1881 in Berlin Twp., Knox, Ohio, to NANCY

JANE BECHTEL (born 23 Dec. 1859 near Ankneytown, Knox, Ohio; died 31 Dec. 1940 in Ankneytown, Ohio; dau of Andrew Bechtel and Elizabeth Trumbaugh) and had children born in Fredericktown, Knox, Ohio:

4241. CELESTIE WORKMAN born 11 Sept. 1884; died 20 Oct. 1889 in Fredericktown, Ohio.

*4242. EARNEST ANDREW WORKMAN born 14 June 1886.

4243. CLARENCE E. WORKMAN born 24 Feb. 1891; married 5 July 1911 in Akron, Summit, Ohio, to EVELYN GILL (born 21 Aug. 1888 in Ambra Co., Pa; dau of James Gill and Margaret Kibler) and had children born in Akron, Summit, Ohio: Earl Lorenzo Workman born 27 July 1912; Urben Blaine Workman born 16 Nov. 1914; Russel Edgar Workman born 19 Dec. 1916; Lee Gill Workman born 30 Oct. 1918; Marietta Workman; Madelon Workman; Clarence E. Workman Jr.; and Mary Ann Workman.

4244. MABEL ELIZABETH WORKMAN born 5 April 1901; married 25 May 1923 in North Manchester, Wabash, Ind., to LLOYD MOSES HOFF (born 25 Nov. 1899 in Madisonburg, Wayne, Ohio; son of Hezekiah Mahlon Hoff and Flora Isadora Irvin) and had children born in North Manchester, Ind: Loretta Irene Hoff born 3 April 1924; Irvin Merle Hoff born 25 Nov. 1927.

4242. EARNEST ANDREW WORKMAN, son of Solomon J. Workman[4236] (John L.[4122] John[110] Isaac[15] Isaac[2]) and Nancy Jane Bechtel; born 14 June 1886 in Frederickton, Knox, Ohio; married 22 Nov. 1907 in Mt. Vernon, Knox, Ohio, to EFFIE ELLEN SEACORD (born 22 July 1888 in Gambier, Knox, Ohio; dau of Frederick Seacord and Emma Rush) and had children:

4245. DONALD EUGENE WORKMAN born 8 May 1910 in Columbus, Franklin, Ohio; married 14 June 1930 to EELY ESTER COOPER (born 21 Jan. 1913 near Rossburg, Ashland, Ohio; dau of George Warren Cooper and Ethel Mae Kesler;) and had a son: Robert Vance Workman born 21 Nov. 1930 at Ashland, Ashland Co., Ohio.

4246. ELDEN EARNEST WORKMAN born 6 Jan. 1918 near Perrysville, Ashland, Ohio.

4237. MARY WORKMAN, dau of John L. Workman[4122] (John[110] Isaac[15] Isaac[2]) and Druzilla Workman[4301]; born 3 Jan. 1856 in Brown Twp., Knox, Ohio; died 1 June 1886 in Warnock, Belmont, Ohio; married in 1878 in Brown Twp., Knox, Ohio, to WILLIAM J. DELANY (born 21 Dec. 1837 or 24 Dec. 1838 in Warnock, Ohio; died 12 Oct. 1921 in Warnock, Ohio; son of John Delany and Elizabeth Montgomery) and had children born in Warnock, Belmont, Ohio:

4247. JERUSHA JANE DELANY born 26 Jan. 1879; married 27 July 1904 to JOHN STEWART[4361] (born 1 Feb. 1883 in Brown Twp., Knox, Ohio; drowned 30 June 1913; son of David Stewart and Martha Jane Workman[4304].) They had no children.

*4248. MARTHA FLORA DELANY born 21 Oct. 1880.

4249. ALBERT NELSON DELANY born 26 Feb. 1882; married in 1906 to ELIZABETH BARRETT and had children: Edith Viola Delany who became a school teacher in Toronto, Ohio; John Albert Delany; Elizabeth Delany, a nurse at Crystal Spring Sanitarium, N.Y.; Evelyn Delany who was attending Ohio State University in 1935.

4250. JOHN WILLIAM DELANY born 16 May 1884; married 2 June 1918 at St. Clairsville, Belmont, Ohio, to MAE MYERS (dau of Perry Myers) and had children born in Warnock, Belmont, Ohio: William Newell Delany born 13 Jan. 1911; Boyd Perry Delany born 17 Aug. 1923.

4251. SUSAN ELIZABETH DELANY born 23 Dec. 1885; married 28 Dec. 1911 to DONALD LUCAS and had children: Paul W. Lucas born 30 Aug. 1913; Robert L. Lucas born 23 June 1915; Fern I. Lucas born 15 June 1918; Donald A. Lucas born 26 Feb. 1919; Virginia C. Lucas born 3 March 1921; Wilbur H. Lucas born 17 Sept. 1923; George Lucas born 15 Oct. 1929.

4248. MARTHA FLORA DELANY, dau of Mary Workman[4237] (John L.[4122] John[110] Issac[15] Isaac[2]) and Druzilla Workman[4301]; born 21 Oct. 1880 in Warnock, Belmont, Ohio; married 14 Dec. 1899 in Jefferson Co., Ohio, to HARRY SCOTT (born 22 Oct. 1870 in Wheeling, Ohio, W. Virginia; son of Margaret McCoombs) and had children:

4252. MARY ELIZABETH SCOTT born 19 March 1900 in Warnock, Ohio; married 25 Aug. 1915 in Columbus, Franklin, Ohio, to T. C. OLDFIELD (born 7 Sept. 1886 in Columbus, Ohio; died 5 Aug. 1931 in Columbus, Ohio; son of F. B. Oldfield and T. E. Larrey) and had children born in Akron, Ohio: Harry Bruce Oldfield born 26 June 1916; Guy Raymond Oldfield born 2 Oct. 1919.

4253. WILLIAM HAROLD SCOTT born 6 Dec. 1901 in Warnock, Ohio; married 25 June 1929 in Akron, Ohio, to CHARLOTTE MAY DOBENEY (born 4 Jan. 1897 in Huron Co., Ohio; dau of William J. E. Dobeney and Elnora Fost.)

4254. CYRIL D. SCOTT born 28 Sept. 1904 in Warnock, Ohio; married 1 Sept. 1928 n Mansfield, Richland, Ohio, to KATHRYN RUDRICK (born 22 Feb. 1906 in Gladstone, Stark, North Dakota; dau of Nick Ruderick and Mary Merstherf) and had a dau: Helen Elizabeth Scott born 16 Feb. 1929 in Shiloh, Richland, Ohio.

4255. LILLIAN DOYLE SCOTT born 4 Feb. 1906 in Warnock, Ohio; married WILLIAM HENRY GRAVES (born 8 June 1896 in Crozet, Albemarle, Va; son of John Graves and Lillie Critzer and had children: William Harry Graves born 26 March 1923 in Shiloh, Richland, Ohio; James Henry Graves born 1 Dec. 1929 in Mansfield, Richland, Ohio.

4256. LOWELL (HARRY) SCOTT born 26 June 1916 in Akron, Summit, Ohio.

4238. JERUSHA WORKMAN, dau of John L. Workman[4122] (John[110] Isaac[15] Isaac[2]) and Druzilla Workman[4301]; born 3 Sept. 1857 in Brown Twp., Knox, Ohio; married 7 Dec. 1884 in Pike Twp., Knox, Ohio, to MADISON MONROE FOUTS (born 20 Aug. 1853 in Butler, Richland, Ohio; died 20 Feb. 1930 in Brown Twp., Knox, Ohio; son of Reuben Fouts and Lovina Lash) and had children born in Fredericktown, Knox, Ohio:

4257. MARY GERTRUDE FOUTS born 17 Jan. 1886; married Dec. 1910 to FRED VINCENT (born 28 Feb. 1884 in Knox Co., Ohio; son of Jay Vincent and Olive Harris) and had children born in Pleasant Twp., Knox, Ohio: Harold Jay Vincent born 1 Feb. 1914; Dorwin Fouts Vincent born 25 April 1917; Eileen Geneva Vincent born 13 Aug. 1919.

4258. JOHN FRANKLIN FOUTS born 1 Nov. 1889; died 12 Dec. 1916 at Marion, Marion Co., Ohio, of typhoid fever. He was a fireman on the Big Four train from Marion to Cleveland. While in the second stage of the disease, with a temperature of 105 degrees, he made a run. John F. Fouts

married in Nov. 1909 to PEARL GARBER (dau of Frank Garber and Lavina Carpenter) and had a son: Ira Haydon Fouts born 16 Jan. 1910 in Galion, Crawford, Ohio.

4259. FELICIA BELL FOUTS born 20 March 1892; married in 1911 to HARRY SYLVESTER RICHERT (born 25 Dec. 1884 in Brown Twp., Knox, Ohio; son of Jacob Richert and Maggie Derrenberger) and had children born in Brown Twp., Knox, Ohio: LaVone Druzilla Richert born 28 July 1910; Franklin Michael Richert born 31 July 1918.

4124. CUTHBERT WORKMAN, son of John Workman[110] (Isaac[15] Isaac[2]) and Amelia Combs; born 24 Oct. 1825 near Frostburg, Md.; died 14 Jan. 1882 near Cavallo, Knox, Ohio. Cuthbert, with his brother John L., answered the call of the wild and crossed the mountains in 1848 to seek the gold of California. On his return, like his brother, he stopped off in Ohio to visit his cousins. There he met and married NANCY CONKLE (born 21 April 1830; died 13 Jan. 1897 near Cavallo, Knox, Ohio; dau of Mike Conkle.) Together they built their home in Union Twp., on the Walhonding river, just above the narrows. At one time near their home there was a freighting terminal for the river freight. In the early days of Ohio the rivers were lines of transportation with freight being moved by raft and tow boat back and forth. In this area and in Coshocton County the old canals and tow paths can still be seen.

The children of Cuthbert and Nancy Conkle Workman were:

4260. ELLEN WORKMAN born 3 Oct. 1855 near Cavallo, Ohio; died 15 Feb. 1880.

4261. WILLIAM WORKMAN born 8 Sept. 1860 near Cavallo, Ohio; died 30 Sept. 1860.

4262. ROSA WORKMAN born 4 June 1866 near Cavallo, Ohio; died 26 Dec. 1880.

4126. WILLIAM COMBS WORKMAN, son of John Workman[110] (Isaac[15] Isaac[2]) and Amelia Combs; born 6 June 1831 at the Workman Farm, near Frostburg, Allegany, Md.; died 25 Feb. 1894 at Seiss Farm, near Mt. Savage, Md.; buried in the family graveyard at the Workman Farm, Maryland; married in 1855 near Frostburg, Md., to SOPHIA WINEBRENNER (born 1838 near Eckart, Allegany, Md.; died 7 July 1870 near Ocean, Allegany, Md.; dau of Isaac Winebrenner and Nancy Bernard.

Although William did not go west he did considerable moving in and about Maryland. He remained and worked with his father on the home farm until his eldest son was about two years of age, then moved his young family to Eckart, Md. where he remained from 1858 until 1 April 1861 when he moved to a farm near Midland, Allegany, Md., living there until 1871. Returning to the home place near Frostburg, Maryland, the family lived there for a number of years but at the time of William's death he was living at the Seiss farm near Mt. Savage, Maryland.

The children of William Combs Workman and Sophia Winebrenner were:

Upper picture—Family of William Combs Workman and Rebecca Miller, left to right—Frank Elles Workman, Clarence T. Workman, Margaret (Maggie) Workman, Howard Workman, Rebecca Miller Workman, Joseph Workman. Lower picture left—Ulysses G. Hanna, grandson of Margaret Workman Stevens, George William Workman.

*4263. JOHN ROBERT WORKMAN born 30 Aug. 1856 near Frostburg, Md; died 18 March 1931. John R. Workman gave the information for this family. Later dates and information were supplied by Glenn O. Workman, Frostburg, Md.

4264. NANCY WORKMAN born in 1858 in Frostburg, Md; died in 1861.

4265. LEWIS ALBERT WORKMAN born 1859 in Eckhart, Md; died in 1862.

*4266. LAURA ELLEN WORKMAN born 22 Aug. 1860 in Eckhart, Md; died 16 Jan. 1895.

4267. GENETTA ESTELLA WORKMAN born 1863 in Midland, Md; died in 1865.

4268. DELIA WORKMAN born 1865; died in 1866 in Midland, Md.

4269. CHARLES STANLEY WORKMAN born 1869 in Midland, Md; died in 1873.

William Combs Workman married (2) 25 June 1874 in Allegany Co., Md., to REBECCA SHERIFF MILLER (born 28 May 1835; died 20 Aug. 1930.) To this union were born, besides one child who died in infancy, name not known:

4270. CLARENCE THEODORE WORKMAN born 1 April 1875 in Frostburg, Md; died 3 May 1945, unmarried.

4271. MARGARET MAY (MAGGIE) WORKMAN born 30 June 1876 in Frostburg, Md; died 29 May 1961 in Frostburg, Md; married 31 Aug. 1913 at Lonaconing, Allegany, Md., to SAMUEL WILSON (born 6 March 1881 in Lonaconing Md; died 20 May 1942 in Lonaconing, Md; son of Thomas G. Wilson and Eliza Bradley.) No children.

4272. GEORGE HOWARD WORKMAN born 31 Dec. 1877 at Workman Farm, Md; died 4 March 1927, unmarried.

4273. JOSEPH WINFIELD WORKMAN born 31 Dec. 1879 at Workman Farm, Md; died 27 March 1932 at Lonaconing, Md; worker in J. T. Miller's store in Lonaconing; married 28 Sept. 1910 near Frostburg, Md., to ANNA EILBECK (born in 1884 in Lonaconing, Md; dau of James Eilbeck and Mary Agnes Kirkwood) and had a dau: Mary Agnes Workman born 7 Aug. 1912 in Washington, D. C. who married George Hibble.

4274. FRANK ELLES WORKMAN born 7 May 1882 at Workman Farm, Md; died 27 May 1928 at Pittsburg, Pa; married (1) ANNE WILSON born 24 May 1885 in Lonaconing, Md; died in 1919 in Washington, D.C.; buried in Lonaconing, Md; dau of William R. Wilson and Mary Mawson.) Their son, Frank Elles Workman Jr., born 16 May 1906 in Cumberland, Allegany, Md. was later adopted by his mother's parents and assumed the name of Wilson. He was married 22 April 1932 to Freida Germetta Williams (born 6 Feb. 1911 in Midland, Md; dau of Richard Williams and Sadie Ross) and had a dau Carol Anne Wilson born 29 Aug. 1934 in Frostburg, Md. She was married 23 June 1953 to Kenneth Burt.

Frank Elles Sr. married (2) in Dec. 1916, to SALLY ENSLEY.

4263. JOHN ROBERT WORKMAN, son of William Combs Workman[4126] (John[110] Isaac[15] Isaac[2]) and Sophia Winebrenner; born 30 Aug. 1856 near Frostburg, Allegany, Md.; died 18 March 1931 in Frostburg, Md.; married 12 Jan. 1889 in Frostburg, Md., to ANNA ELIZABETH MILLER (born 7 May 1871 in Frostburg, Md.; died 17 Oct. 1957 in Frostburg, Md.; dau of George Miller and Mary Elizabeth Soft) and had children:

*4275. *4275. GEORGE WILLIAM WORKMAN born 4 Nov. 1889 at Mt. Savage, Md.

4276. MARY ELIZABETH WORKMAN born 29 May 1902 at Mt. Savage, Md; a very successful school teacher.

After the marriage of John R. Workman and Anna Elizabeth Miller the couple moved to Mt. Savage, Maryland. There he engaged in coal mining for the Consolidated Coal Company for a number of years. In 1895 he received the nomination for the state legislature by the Democratic party and polled 4000 votes, but was defeated by a small margin in a strong Republican district. In 1900 he was appointed a Justice of the Peace by Governor Smith, which appointment was again upheld by Governor Warfield in 1905 and later by Governor Crothers.

In 1910 John moved his family to Midland, Md., and in 1912 he moved to Frostburg where he was residing in 1922 and still acting as Justice of the Peace. As a justice he tried many very difficult cases and rendered decisions that were never reversed. He engaged in joint debate on subjects of tariff and other great questions in the various campaigns and had the reputation of being one of the most able orators in Allegany County. In 1922 he was also engaged in the coal brokerage business with his son, the firm's name being "Workman & Workman."

4275. GEORGE WILLIAM WORKMAN, son of John Robert Workman[4263] (William Combs[4126] John[110] Isaac[15] Isaac[2]) and Anna Elizabeth Miller; born 4 Nov. 1889 in Mt. Savage, Md.; was a coal miner and dealer; married 30 March 1915 in Frostburg, Md., to MARGARET PEARL WILKINS (born 21 Aug. 1887 in Clearfield, Pa.; dau of Joseph Wilkins and Jane Reed) and had children born in Frostburg, Md.:

4277. GEORGE ROBERT WORKMAN born 13 Aug. 1916; died 2 Sept. 1920.

4278. GERALDINE ELIZABETH WORKMAN born 4 Oct. 1920 in Frostburg, Md; married 19 June 1941 in Frostburg, Md., to DANIAL HERBERT ARNOLD Jr. (born 25 June 1920 in Mt. Savage, Md; son of Danial Herbert Arnold and Ruth G. Miller) and had children born in Frostburg, Md: George Danial Arnold born 13 Oct. 1942; John David Arnold born 24 May 1947; Jane Elizabeth Arnold born 18 March 1952; Ruth Marie Arnold born 4 Oct. 1956 in Cumberland, Allegany, Md.

4266. LAURA ELLEN WORKMAN, dau of William Combs Workman[4126] (John[110] Isaac[15] Isaac[2]) and Sophia Winebrenner; born 22 Aug. 1860 in Frostburg, Md.; died 16 Jan. 1895 in Frostburg, Md.; married in 1880 at Mt. Savage, Md., to CHARLES LEHR (born about 1856 in Frostburg, Md.; died about 1919 in Maryland; son of Christian Lehr and Margaret Gerlach) and had children born in Frostburg, Md.:

4279. RUSSEL CHARLES LEHR born 10 July 1882; died 2 April 1948; married 10 Nov. 1909 or 15 Nov. 1911 to IDA I. MANN.

4280. EMMA ELLEN LEHR born 10 Dec. 1883; died 9 May 1961; married 15 June 1902 to JOHN H. MILLER (who died in 1932.)

4281. CLARENCE HENRY LEHR born 25 Nov. 1887; died Aug. 1959; marred ELSIE KOONTZ.

4282. JOSEPH WINFIELD LEHR born 6 Jan. 1889; died April 1959; married about 1913 to ELIZABETH KLINE.

4283. ESTELLA BERTHA LEHR born 11 Feb. 1892; married about 1921 to Mr. ROTHENBURGER.

Charles Lehr (who was a coal mine foreman) married (2) MINNIE DuVALL.

111. JOSEPH C. WORKMAN, son of Isaac Workman[15] (Isaac[2]); born 1782 near Frostburg, Maryland; died in 1852 near Danville, Knox, Ohio; married 23 Nov. 1805 in Maryland to SARAH CONNOR (born 1789; died 4 March 1857 in Union Twp., Knox, Ohio) and had children:

*4284. SOLOMON NANCE CONNOR WORKMAN born 12 Jan. 1807 in Allegany Co., Md; died 2 July 1883 in Brown Twp., Knox, Ohio.

*4285. SARAH WORKMAN born 8 Sept. 1808 in Allegany Co., Md; died 1 Aug. 1890 in Union Twp., Knox, Ohio.

*4286. JENNIE WORKMAN born 23 Nov. 1810 in Allegany Co., Md; died 15 March 1845 in Brown Twp., Knox, Ohio.

*4287. STEPHEN WORKMAN born 9 Oct. 1812 in Allegany Co., Md; died 8 Oct. 1896 at Republican City, Harlon, Nebr.

*4288. JOHN J. WORKMAN born 29 March 1814 in Alegany Co., Md; died 20 May 1897 in Brown Twp., Knox, Ohio.

*4289. JOSEPH C. WORKMAN born 1 May 1816 in Union Twp., Knox, Ohio; died 5 Aug. 1895 in Brown Twp., Knox, Ohio.

*4290. RHODA WORKMAN born 15 Feb. 1818 in Union Twp., Knox, Ohio; died 22 Oct. 1888 in Union Twp., Knox, Ohio.

*4291. ISAAC WORKMAN born 29 Feb. 1820 in Union Twp., Ohio; died 18 Jan. 1861 in Brown Twp., Knox, Ohio.

*4292. DORCUS WORKMAN born 23 Feb. 1822 in Union Twp., Ohio; died 2 June 1915 in Brown Twp., Knox, Ohio.

*4293. REBECCA WORKMAN born 25 March 1824 in Union Twp., Ohio; died 28 April 1879 in Washington Twp., Kosciusko, Indiana.

*4294. NANCY WORKMAN born 17 Feb. 1826 in Unon Twp., Ohio; died 6 March 1901 in Danville, Knox, Ohio.

*4295. JAMES WORKMAN born 25 March 1828 in Union Twp., Ohio; died 24 Aug. 1913 in Danville, Knox, Ohio.

*4296. LEWIS WORKMAN born 27 April 1830 n Union Twp., Knox, Ohio; died 12 Sept. 1900 in Pierceton, Kosciusko, Indiana.

*4297. THOMAS D. WORKMAN born 23 Nov. 1832 in Union Twp., Knox, Ohio; died 8 May 1875 in Loudonville, Ashland, Ohio.

Although one of the younger members of the family, Joseph Workman was the hub, the aggressive one who led out in most everything that was done. He it was from Isaac's family who led out in the move west to Ohio, bringing his brother Stephen and his family along. Before many years had passed the remainder of the family, with the exception of his brother John who took over the "Workman Farm" in Maryland, came to live with or near this well-loved brother and son. It was at the home of Joseph C. that the father spent his declining years. It was to Joseph that all the family looked for leadership and counsel. It is also among the descendants of this man that the strong

tradition so like that found in Jacob Workman's[6] family is best preserved. They taught that the Workmans were of Anglo-Saxon blood; that they had gone to Holland for religious freedom and from there came to America.

About the time that Joseph C. and his brother Stephen had decided to move to Ohio the United States entered the war that was known as the War of 1812. The wagons were all packed for the move; property had been sold or otherwise disposed of and the two families were all ready to go. Then the recruiting officers came and Joseph was drafted into the army. Dismayed at the turn of events, the brothers pooled their resources and spent nearly everything they had to buy Joseph out of the service. Having spent their money it was necessary to recoup their fortunes so it was not until September of 1814 that they arrived in Knox County, Ohio.

Joseph C. and his family acquired property and settled one-half mile south of Buckeye City, now known as Danville, Ohio, where he remained the rest of his life. In 1822 he was instrumental in organizing a German Baptist Church, later known as the Church of the Brethren. The gathering met in Joseph's home for the organization, with 14 charter members. For 28 years these people held their meetings in each other's homes although all their Love Feasts or special meetings were always held in Joseph C.'s barn. When the increase in membership made this arrangement inadequate Joseph C. Workman gave ground just across the run (small creek) from his home for the purpose of erecting a church building. The house of worship was built in 1850 and continued in service until 1892 when it was abandoned. Two of Joseph's sons were elected to the ministry here at various times and gave valuable service to the membership and to the people of Union Township.

It was Joseph, too, who gave the first acre of land to be devoted to the use of the people for the burying of their dead and one of the first burials was to be that of his own father, Isaac, in 1827. This cemetery was always known as Workman's Cemetery but one hundred years later, there was to be a move to change the name and call it the "Danville Cemetery," giving it the name of the community which it served.

About this time, in 1920, Mrs. Mary W. Chidester, Genealogist for the Workman family of Utah, first came to Danville, learned of the move and exhorted the members of the family to be firm and not allow the name to be changed. She had found in many localities that the same sort of thing had happened, obliterating the Workman name from the roster of important places and losing the family's connection to the important gifts and efforts of the past. Mr. Delmon S. Workman, president of the local bank and prominent civic leader, descendant of Joseph C. Workman, took up the project and worked zealously to see the matter through. Accordingly, on the 18 July, 1923, Delmon S. Workman, C. J. Workman, Clinton M. Rice, H. S. Workman, Albert I. Wolf, H. M. Lybarger, and W. A. Wander took out incorporation papers and formed the "Workman Cemetery Association." Then they set about to raise an endowment fund of $10,000. This being completed, the township trustees deeded the cemetery plot to the association. The

incorporation papers were filed 3 Aug. 1923 in volume 293 of the Records of Incorporations of Knox County. Mr. D. S. Workman spent many years as president of the organization and many people delighted in calling him the father of the association.

Joseph C. Workman and his wife Sarah Connor were the parents of 14 children; all of them grew to maturity (a real record in that early day) and 12 of them survived their parents. About the year 1834 the eldest son, Solomon N. C. Workman, bought land north of town in Brown Twp. and persuaded four younger brothers to join him there. As a result John J., Joseph C. Jr., Isaac and James moved to Brown Twp. where they extended the good works and interest of their father in this wider area.

4284. SOLOMON NANCE CONNOR WORKMAN, son of Joseph C. Workman[111] (Isaac[15] Isaac[2]) and Sarah Connor; born 12 Jan. 1807 in Frostburg, Allegany, Md.; died 2 July 1883 in Brown Twp., Knox, Ohio; married 4 Oct. 1827 in Coshocton Co., Ohio, to MARY (POLLY) DRAPER (born 7 Nov. 1800 in Morgantown, W. Va.; died 8 Oct. 1888 in Brown Twp., Knox, Ohio; dau of Isaac and Nancy Draper) and had children:

*4298. SARAH ANN WORKMAN born 6 Sept. 1828 in Coshocton Co., Ohio; died 1 Aug. 1890.

*4299. SQUIRE WORKMAN born 29 March 1830 in Coshocton Co., Ohio; died 8 April 1910 in Danville, Knox, Ohio.

*4300. HOSMER H. WORKMAN born 30 Nov. 1831 in Coshocton Co., Ohio; died 20 Sept. 1905.

*4301. DRUZILLA WORKMAN born 12 Nov. 1834 in Brown Twp., Knox, Ohio; died 7 Jan. 1861 in Brown Twp., Knox, Ohio; married 21 April 1852 to JOHN L. WORKMAN[4122]. See his record.

4302. IRA D. WORKMAN born 5 Sept. 1836 in Brown Twp., Ohio; died 23 Sept. 1837.

*4303. PRISCILLA WORKMAN born 5 Aug. 1838 in Brown Twp., Ohio; died 9 Jan. 1913 in Perrysville, Ashland, Ohio.

*4304. MARTHA JANE WORKMAN born 25 Dec. 1840 in Brown Twp., Ohio; died 3 Sept. 1936 in Akron, Summit, Ohio.

4305. JOSEPH S. WORKMAN born 31 May 1842 in Brown Twp., Ohio; died 31 May 1847.

*4306. DORCUS ELLEN WORKMAN born 19 Jan. 1845 n Brown Twp., Ohio; died 11 Oct. 1928 in Mount Vernon, Knox, Ohio; married DAVID WORKMAN[3792]. See his record.

4307. CASPER WORKMAN born 19 Dec. 1847; died 13 Sept. 1848 in Brown Twp., Ohio.

4308. LEMUEL WORKMAN born 19 Dec. 1847; died 9 Jan. 1848 in Brown Twp., Ohio.

The Workmans came to Ohio when the country was thinly settled and wild Indians were still creating a problem. As a young boy Solomon N. C. Workman watched a block house being erected on his father's farm to protect the inhabitants of the community from the savages. There was plenty of wild game—bears, turkeys, wolves, panthers, deer, foxes to provide the pioneers with food and adventure.

Upper left—Union Township farm home of Joseph C. Workman. Lower left —North Bend Church, built by Solomon N. C. Workman. Upper right—Jacob Ross and two granddaughters Lavern Strausbaugh and Marjorie Strausbaugh. Lower right—Home and farm of Joseph Thomas Workman.

In 1827 when Solomon left his father to transact business for himself he could not read or write. He soon saw the necessity for such skill and, procuring a few books, pencil and paper and making use of them with the aid of his wife who was well educated for her time, he soon acquired the rudiments of an education. For a year he rented his father-in-law's farm, but in 1829 he purchased 200 acres of land in Union Twp., erected a log cabin and moved into it. In 1833 Benedict Fehrenbaugh came from Germany. He was a dealer in clocks. Solomon engaged himself to sell clocks for 75 cents a day and one dollar on each clock he sold. At the end of six months he sold his farm to Fehrenbaugh for the sum of $800.00 to be paid for in brass clocks at the rate of cost plus carriage from Germany. He gave possession of the land to Fehrenbaugh in 1836 and moved to Rochester, Coshocton Co., Ohio, on the Mohican river, and there began to sell his clocks. He traded for stock and other articles, particularly notes, and obligations, at the same time paying strict attention to military wild lands, titles and locations. Eventually he secured title to 300 acres of land in Brown Twp. and moved into the Jelloway valley in 1837 and concentrated on improving his land.

While hunting markets for his own produce he engaged in the buying and selling of wheat in which by his shrewd business ability and strict observance of principles of right and wrong, he was very successful. At one time he owned 1000 acres of land, but because of his love for neighbors and community life he sold pieces of land to friends, gave to his children, until he had only 320 acres left.

In politics he was a Democrat, in religion a German Baptist. He was elected twice by his church to be their preacher but out of lack of charity for his own little faults he declined, saying, "I believe a minister should teach by example as well as by words." He was Justice of the Peace for three years, and treasurer in the township for a number of years.

In May 1868 the original home burned with loss of practically all of the goods. During the same year Solomon built the home which still stands. In 1870 Solomon N. C. Workman gave a piece of ground on the northwest corner of his farm, about six miles north of Danville, for the erection of the North Bend Church and cemetery. This church has been the center of the activities of the Workman family in Knox County for many generations.

4298. SARAH ANN WORKMAN, dau of Solomon N. C. Workman[4284] (Joseph C.[111] Isaac[15] Isaac[2]) and Mary (Polly) Draper; born 6 Sept. 1828 in Coshocton Co., Ohio; died 1 Aug. 1890 in Brown Twp., Knox, Ohio; married 11 Nov. 1847 in Brown Twp., Ohio, to BENJAMIN WELLS DEWITT (born 18 Jan. 1823 in Holmes Co., Ohio; died 29 Nov. 1901 in Ankneytown, Knox, Ohio; son of Johnithan Dewitt and Sarah Friend) and had children born in Brown Twp., Knox, Ohio:

4309. NORMANDA ELLEN DEWITT born 5 Feb. 1849; married CHARLES NICHELSON.

4310. SQUIRE EBENEZER DEWITT born 11 Aug. 1850; died July 1920 in Sapulpa Creek, Oklahoma; married (1) MELINDA SHAMBAUGH; (2) LAURA McCOY.

4311. JAMES HARVEY DEWITT born 31 Jan. 1852; married CLEMENTINE LYDIC (dau of Powell Lydic and Mary Doupe.)

4312. CALVIN JOHNITHAN DEWITT born 1 April 1853; died 4 Aug. 1853.

*4313. MARY EMILY DEWITT born 17 Oct. 1854.

4314. SOLOMON HENRY DEWITT born 27 March 1856; died in 1949; married MAY McDONALD.

4315. SARAH JANE DEWITT born 27 March 1857; died 28 Aug. 1858.

4316. PRISCILLA SABINA DEWITT born 7 Aug. 1859; married GEORGE TETER.

4317. BENJAMIN F. DEWITT born 18 July 1862; died young, probably in infancy.

*4318. HOSMER BYRON DEWITT born 18 July 1863; died 27 June 1929 in Massillon, Ohio.

4319. ELMA FRANCIS DEWITT born 3 Sept. 1865; died 24 April 1930; married 4 March 1888 to FRANK ROSEBOROUGH (born 3 Feb. 1869 in Green Twp., Ashland, Ohio; son of George Roseborough and Nancy Carpenter) and had children born in Green Twp., Ashland, Ohio: Howard Claydean Roseborough born 8 Sept. 1891; Juanita Viola Roseborough born 30 Oct. 1893; Lea Mae Roseborough born 19 April 1901; Orpha Malae Roseborough born 21 April 1903; Corliss Dewitt Roseborough born 19 Oct. 1906.

*4320. HARRIET LAVINA DEWITT born 3 April 1867.

4321. SUSANNAH B. DEWITT born 8 March 1868; died in infancy.

4322. CHANNING CLIFFORD DEWITT born 20 Oct. 1869; married 7 March 1890 in Waverly, Pike, Ohio, to OCEA MAE LYDIC (born 11 Feb. 1872 in Union Twp., Knox, Ohio; died 19 March 1931 in Mansfield, Richland Ohio; dau of Powell Lydic and Mary Doupe) and had a dau: Sylvia Carl Dewitt born 7 May 1892 in Waverly, Ohio, died 1 Oct. 1894 in Mansfield, Ohio.

4323. WILLIAM THOMAS DEWITT born 8 Dec. 1870; died 15 April 1871.

Benjamin W. Dewitt graduated from Madison College, Guernsey County, Ohio, when 19 years of age. He taught school for 21 quarters and also taught vocal music. All of his children learned music and were gifted and congenial. The home of Benjamin and Sarah Dewitt became the social center of the country and many evenings they and their family spent entertaining and enjoying the society of their neighbors. Benjamin and Sarah were members of the German Baptist church.

4313. MARY EMILY DEWITT, dau of Sarah Ann Workman[4298] (Solomon N. C.[4284] Joseph C.[111] Isaac[15] Isaac[2]) and Benjamin Wells Dewitt; born 17 Oct. 1854 in Brown Twp., Knox, Ohio; married 25 Oct. 1883 by Rev. John J. Workman[4288] in his home on the old 3C highway in Brown Twp., Ohio, to WILLIAM PRYOR (born 16 Sept. .... in Brown Twp., Knox, Ohio; died 3 July 1910 in McKay, Ashland, Ohio; buried at North Bend Cemetery near Danville, Ohio; son of Hammond Pryor and Elizabeth Lydic) and had children born in Brown Twp., Knox, Ohio:

4324. JOHN HARLEY PRYOR born 24 Feb. 1888; married DOVEY BRUBAKER (born 4 May 1888) and had children: Glen Curtis Pryor born 9 Oct. 1913; Wava Alberta Pryor born 29 June 1923. John and Dovey were divorced and he married (2) ELEANOR FULTON.

4325. ESTELLA MAY PRYOR born 12 Dec. 1889; married 1 Sept. 1909 in Loudoville, Ohio, by the Rev. Arthur Workman, to WESLEY CLINTON MILLER (born 1 Oct. 1886 in Jefferson Twp., Knox, Ohio; son of Casper Miller and Sarah Elizabeth Wander) and had children born in Danville, Knox, Ohio: Lenora Frances Miller born 8 July 1913, married a Mr. Riley; Delbert Pryor Miller born 28 Feb. 1911, died 29 May 1922; Nell Jane Miller born 9 July 1925.

4326. CHARLES CLIFFORD PRYOR born 8 Sept. 1892; married 23 Jan. 1915 to ELLA ILENE WORKMAN[4032] (dau of William Workman[4020] and Bell Roop.)

4327. ADA ARZELLA PRYOR born 8 Nov. 1894; married 2 May 1912 to OTTO SEDDON SEVINE and had children born in Brown Twp., Knox, Ohio: Louise Lucille Savine born 17 July 1914; Gladys Leotta Savinne born 15 Nov. 1918; Paul Richard Savine born 25 April 1921; Betty Jane Savine born 5 Aug. 1925.

4318. HOSMER BYRON DEWITT, son of Sarah Ann Workman[4298] (Solomon N. C.[4284] Joseph C.[111] Isaac[15] Isaac[2]) and Benjamin Wells Dewitt; born 18 July 1863 in Brown Twp., Knox, Ohio; died 27 June 1929 in Massillon, Stark, Ohio; buried in Mansfield, Richland, Ohio; married 14 Oct. 1891 in Johnsville, Ohio, to ROZELLA BERTHA KLINE (born 24 April 1868 in Johnsville, Ohio; dau of Morris F. Kline and Sophia Smith) and had children born in Mansfield, Richland, Ohio:

4328. NINA ELLEN DEWITT born 28 Jan. 1893; married 17 Jan. 1920 in Mansfield, Ohio, to BENTON A. McCOY (born 11 Dec. 1891 in Mt. Alton, McKean, Pa: son of John McCoy and Emma Keefner) and had children born in Mansfield, Oho: Junior McCoy born 9 Jan. 1921; Morris Burton McCoy born 21 July 1923; Arthur Edmond McCoy born 27 May 1928.

4329. MORRIS BENJAMIN DEWITT born 6 March 1896; died 6 Oct. 1918.

4330. EVA ELIZA DEWITT born 2 May 1898; married 27 July 1903 to LEROY E. DINGLER.

4331. SARAH NAOMI DEWITT born 12 Aug. 1906; married 18 June 1933 to JOHN LEPPO.

4332. HELEN ALBERTA DEWITT born 24 May 1908; died 18 Feb. 1911.

4333. MARGARET GERALDINE DEWITT born 6 July 1911.

4320. HARRIET LAVINA DEWITT, dau of Sarah Ann Workman[4298] (Solomon N. C.[4284] Joseph C.[111] Isaac[15] Isaac[2]) and Benjamin Wells Dewitt; born 3 April 1867 in Brown Twp., Knox, Ohio; married 15 Nov. 1894 in Loudonville, Ashland, Ohio, to WILBER ROSEBOROUGH (born 8 Aug. 1872 in Green Twp., Ashland, Ohio; son of George Roseborough and Nancy Carpenter) and had children born in Perrysville, Ashland, Ohio:

4334. IRA WILLIS ROSEBOROUGH born 3 Feb. 1899; married CATHERINE BARNETT (dau of James and Sarah Barnett) and had children born in Ashland, Ashland Co., Ohio: Blanch Roseborough born 10 May 1922; Marie Roseborough born 30 June 1923; James Roseborough born 2 April 1924; Lucille Roseborough born 13 Dec. 1926; Sarah Roseborough born 17 July 1928; Roger Roseborough born 14 Aug. 1930; Guluven Roseborough born 14 Feb. 1932.

4335. CHARLES CLIFFORD ROSEBOROUGH born 4 May 1901.

4336. ESTA VIOLA ROSEBOROUGH born 22 Oct. 1904; married 22 Feb. 1925 in Ashland, Ohio, to SAMUEL YOUNG (born 25 Dec. 1907 in Ashland Co., Ohio; son of Herbert A. Young and Ethel Fry.)

4337. RAY SYLVANIS ROSEBOROUGH born 29 March 1895; died 13 Dec. 1896.

4299. SQUIRE WORKMAN, son of Solomon N. C. Workman[4284] (Joseph C.[111] Isaac[15] Isaac[2]) and Mary (Polly) Draper; born 29 March 1830 in Coshocton Co., Ohio; died 8 April 1910 in Danville, Knox, Ohio; married 20 Jan. 1853 to MARY ELLEN SAPP (born 21 Dec. 1832 in Danville, Knox, Ohio; died 12 Jan. 1892 in Danville, Ohio; dau of Solomon Sapp and Maria Butler) and had children born in Brown Twp., Knox, Ohio:

4338. BUNYAN J. WORKMAN born 5 Nov. 1854; died 30 June 1880 in Danville, Ohio; married ELIZABETH R. GREER (born 28 May 1854 in Brinkhaven, Knox, Ohio; died 21 June 1903 in Danville, Knox, Ohio.) Dr. Bunyan J. Workman received his common school education in the district school of Brown Twp., district No. 5, located on the west side of Solomon N. C. Workman's farm. He read medicine under Dr. Balmer, Dr. Stover and Dr. Jefferson of Danville, Ohio. He then graduated from the Western Reserve University of Cleveland, Ohio.

4339. Son that died age 3 months.

4340. Stillborn daughter.

Squire Workman and Ellen Sapp were lifelong residents of Knox County, Ohio. For many years he served as constable of Union Township and also as Marshal of Danville, Ohio. He was fearless and excellent as an officer in every way. He lived to the ripe old age of 80 years and nine days and was buried in the Workman Cemetery.

During the Civil War Squire Workman served as recruiting officer but when the war was ended he came home, neglecting to go to Columbus to be mustered out, consequently he was never eligible for pension rights. When he was asked in later years why he did that he answered, "I didn't think anything about a pension then. I was richer than the Government."

4300. HOSMER H. WORKMAN, son of Solomon N. C. Workman[4284] (Joseph C.[111] Isaac[15] Isaac[2]) and Mary (Polly) Draper; born 30 Nov. 1831 in Coshocton Co., Ohio; died 20 Sept. 1905 in Washington Twp., near Loudonville, Ohio; married 4 Jan. 1855 to SARAH CATHERINE GAINES (born 26 Dec. 1836 in Brown Twp., Knox, Ohio; died 8 Oct. 1923 in Danville, Knox, Ohio; dau of Thomas B. Gaines and Susanna Burkholder) and had children born in Brown Twp., Knox, Ohio:

4341. DR. THEODORE WINFIELD WORKMAN born 7 Sept. 1855; died 31 Aug. 1935 in Akron, Summit, Ohio; married 1 Jan. 1880 in Jelloway, Knox, Ohio, to FLORENCE S. PATTEN (born 18 July 1887 in Jelloway, Ohio; died in Akron, Ohio; dau of William Patten and Margaret Walters) and had a son: Winslow C. Workman born 14 July 1880 in Jelloway, Ohio; worked many years as auditor for the Firestone Tire and Rubber Co., at Akron, during which time he served the city as councilman from the Fourth district and as councilman-at-large. Eventually he left politics and

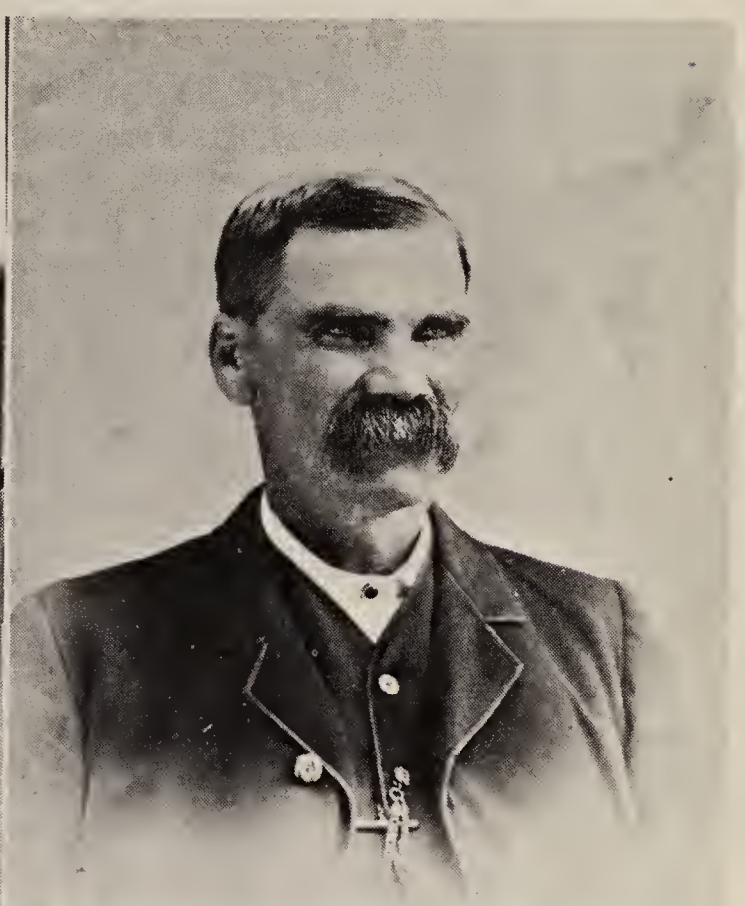

Upper left—Hosmer H. Workman. Upper right—Squire Workman. Lower left to right—Mae Workman, Delmon S. Workman, Laura Workman, Theodore (Doc) Workman, Ada Workman Miller.

Firestone and devoted himself to a private accounting business. Winslow married 6 Dec. 1930 to Sue Isabelle Miller (born 30 Jan. 1894 in Freeburg, Snyder, Pa; dau of Calvin Miller and Amelia Thomas.)

Dr. Theodore W. Workman gained what education he could in the country school then attended a few terms at Danville. He taught school for 13 months then in the spring of 1876 he began reading medicine under the instruction of Dr. A. H. Hyatt of Jelloway. He continued this for three years during which time he attended two lecture courses at the old Medical College at Cincinnati, Ohio, where he graduated in 1879. He became a very successful physician and surgeon, practicing in Jelloway, Spring Mountan, Millwood and Barberton, moving in 1890 to Akron.

Dr. Workman died in Akron at 9 P. M. Saturday, Aug. 31, 1935, after a two months' illness caused from injuries received in the garage of his son's home. He did not regain sufficient strength to tell what happened. His wife had been a complete invalid for many months prior to this, having a stroke that left her completely paralyzed. She died soon afterward.

*4342. DELMON S. WORKMAN born 16 May 1860; died 13 Feb. 1939 in Danville, Ohio.

4343. LEMUEL THOMAS WORKMAN born 7 Sept. 1862; died 25 Feb. 1874.

*4344. MAY BELL WORKMAN born 7 June 1865; died 26 April 1948.

4345. WILLIAM J. WORKMAN born 25 July 1867; died 5 Nov. 1890 in Brown Twp., Ohio; married GRACE LONEY.

4346. LAURA ETTA WORKMAN born 1 May 1873; died 5 Feb. 1958 in Akron, Ohio; married 30 March 1920 in Buckeye City (now Danville) Ohio, to ARTHUR FRANKLIN FISHER (born 14 June 1872; died 7 Dec. 1939 near Loudonville, Ohio, on his farm in Holmes County where his father and mother had lived; son of John Henry Fisher and Jerusha Ann Workman[3795].) The couple had been in love and going together for many years, but did not marry sooner because each had aging parents to care for and felt that it would be easier to wait until that duty was performed fully.

4347. ADA ADMINTA WORKMAN born 21 March 1881; died 26 July 1945 in Akron, Ohio; married 10 June 1905 in Akron, Ohio, to ALBERT ROBERT MILLER (born 11 Jan. 1872 in Allegheny Co., Pa; died 22 Oct. 1946 in Akron, Ohio; son of George Miller and Mena Young. Albert R. Miller was married previously and had a dau: Leta Miller born 29 May 1901 in Cleveland, Cuyahoga Co., Ohio; died 19 Dec. 1913.) To Ada Arminta Workman and Albert R. Miller were born: Pauline Miller born 27 April 1907 in Akron, Ohio; Lucille Miller born 29 March 1911 in Akron, Ohio.

4348. WALTER CLIFFORD WORKMAN born 9 Nov. 1883; died 1 Jan. 1947 in Perrysville ,Ashland, Ohio; married 12 May 1907 in Loudonville, Ohio; dau of Jacob Miller and Adelade Edwards) and had a dau: Helen Evangeline Workman born 13 May 1908 in Holmes County, east of Loudonville, Ohio. Helen married 5 Jan. 1928 in Mansfield, Richland, Ohio, to Ora Leroy Adams (born 9 March 1902 in Mansfield Ohio; son of John Harman Adams and Ida Yoha) and had a dau: Harriet Adelade Adams born 3 Sept. 1929 in Perrysville, Ashland, Ohio.

4342. DELMON S. WORKMAN, son of Hosmer H. Workman[4300] (Solomon N. C.[4284] Joseph C.[111] Isaac[15] Isaac[2]) and Sarah Catherine Gaines; born 16 May 1860 in Brown Twp., Knox, Ohio; died 13 Feb. 1939 in Danville, Knox, Ohio; married (1) 31 July 1881 to HARRIET FRANCES RICE (born 1 Jan. 1856 in Brown Twp., Knox,

Ohio; died 7 Nov. 1926 in Danville, Knox, Ohio; dau of James Rice and Tamzin Colwell.) Mr. Workman married (2) 6 July 1927 in Salt Lake City, Ut., to MRS. MARY ELIZABETH WORKMAN CHIDESTER[2382].

In the year 1888 Delmon S. Workman transferred his church membership from the North Bend Brethren Church which had served three generations of his family, to the Danville Brethren Church to which he gave untiring and efficient service in the various important offices which he held through the years, being moderator and treasurer at the time of his death. The following year, 1889, he bought a dwelling and store building in Danville and moved there. He put in a stock of hardware and did a flourishing business until 1911 when he sold and retired except for insurance and the banking business. He took an active part in organizing the Commercial and Savings Bank of Danville in 1904 and served as cashier until that office was taken over by Mr. H. S. Workman, while Delmon S. Workman held the offices of president and secretary.

From the day of its inception Mr. Workman was an ardent supporter of Ashland College as the official organ of the Brethren Church and served on its board of directors. Improvement of the Workman Cemetery was made possible through the untiring efforts of this man who was elected president of its first board of directors.

In 1925 Mr. Workman was elected vice president of the Knox County Board of Health and held the office until his death.

Being interested in his family and its history Delmon S. Workman had been instrumental in preserving the custom of the Workman Family Reunion that was held yearly in Knox County and to which relatives from all over the United States came each year. He made trips into Maryland and to various parts of the state of Ohio gathering records. While in Maryland early in 1920 he organized the Workman family there for the purpose of building up family interest. The officers chosen for that branch of the family organization were: John R. Workman, President, with John F. Workman, Clarence Workman, Resley Workman and Marshal Pressman as vice presidents and Ulysses Hanna to act as secretary. After his marriage to Mrs. Chidester, he and his wife spent most of their time collecting and compiling this vast record which is a monument to their untiring devotion to the Workman family.

May 15, 1937, Mr. Workman suffered a mild stroke. His health failed rapidly after that time and he suffered a great deal until his death in 1939.

4344. MAY BELL WORKMAN, dau of Hosmer H. Workman[4300] (Solomon N. C.[4284] Joseph C.[111] Isaac[15] Isaac[2]) and Sarah Catherine Gaines; born 7 June 1865; died 26 April 1948 in North Manchester, Indiana; married 21 Jan. 1885 in Danville, Knox, Ohio, to ARTHUR SYLVESTER WORKMAN[3854] (born 2 Dec. 1864 in Wooster, Wayne, Ohio; died 21 Sept. 1928 in North Manchester, Wabash, Ind.; son of Morgan Workman[3786] and Sarah Shorb) and had children:

4349. ORPHA ZENA WORKMAN born 6 Sept. 1888 in Loudonville, Ashland, Ohio; married 1 Sept. 1918 in Loudonville, Ohio, to JAMES CLAR-

ENCE KEEVER (born 14 Nov. 1891 in Idaville, White, Indiana; died in Greeley, Colorado of tuberculosis; son of John Keever and Adeline Young) and had children: Eileen May Keever born 16 March 1921 in North Manchester, Ind., died 6 Aug. 1923; Arthur Dale Keever born 18 Aug. 1923 in North Manchester, Ind; James Gordon Keever born 2 Sept. 1925 in North Manchester, Indiana.

4350. VESTA GLADYS WORKMAN born 31 Aug. 1890; died 19 Nov. 1890 in Loudonville, Ohio.

4351. ESTA MELEE WORKMAN born 11 Oct. 1891 in Loudonville, Ashland, Ohio; married 29 March 1914 in North Manchester to QUINTER FRIEND (born 28 April 1893 in Canton, Stark, Ohio; son of Samuel M. Friend and Emma Justice) and had children: Ozena Marcea Friend born 25 June 1917 in North Manchester, Ind; Jarrett Quinter Friend born 14 June 1920 in Colorado Springs, Colo.

Esta Melee Workman and J. Quinter Friend were divorced.

4303. PRISCILLA WORKMAN, dau of Solomon N. C. Workman[4284] (Joseph C.[111] Isaac[15] Isaac[2]) and Mary (Polly) Draper; born 5 Aug. 1838 in Brown Twp., Knox, Ohio; died 9 Jan. 1913 near Perrysville, Ashland, Ohio; married 25 Sept. 1855 to HOSMER McKOWN (born 24 Oct. 1824 in Clinton Twp., Knox, Ohio; died 29 July 1908 in Pike Twp., Knox, Ohio) and had children:

4352. SOLOMON C. McKOWN born 27 June 1857 in Hilliar Twp., Knox, Ohio; died 27 June 1927 in Pike Twp., Knox, Oho; married (1) 29 Dec. 1878 to JOHAN HIVELY (who died 27 Nov. 1897;) married (2) 22 June 1898 to BARBARA STRICKER.

4353. DORA B. McKOWN born 20 Jan. 1859 in Milford Twp., Knox, Ohio; married in 1872 to JAMES HARRISON (who died in 1914. James was much older than his wife, having been a bachelor for years.)

4354. WILLIAM D. McKOWN born 13 Aug. 1864 in Milford Twp., Ohio; married (1) CORA STEW and (2) ANNA BOUMAN.

4355. CHARLES L. McKOWN born Nov. 1872 in Pike Twp., Knox, Ohio; married (1) ELLA M. HARRISON and (2) SARAH HESS.

4356. A. JAY McKOWN born Sept. 1874 in Pike Twp., Ohio; married (1) CLEO McLELLAN; (2) GOLDIE McLELLAN; (3) MAUDE SMITH; (4) BERNEICE or RENA SHAFFER.

4357. HARVY ALLEN McKOWN born 27 Oct. 1869; died 16 Sept. 1870 in Pike Twp., Ohio.

4304. MARTHA JANE WORKMAN, dau of Solomon N. C. Workman[4284] (Joseph C.[111] Isaac[15] Isaac[2]) and Mary (Polly) Draper; born 25 Dec. 1840 in Brown Twp., Knox, Ohio; died in 1936 in Akron, Summit, Ohio; married 29 Oct. 1865 in Brown Twp., Ohio, to DAVID STEWART (born 27 May 1827 in Brown Twp., Ohio; died in 1904 in Mt. Vernon, Knox, Ohio; son of John Stewart and Jane Montgomery) and had children born in Brown Twp., Knox, Ohio:

4358. SOLOMON C. STEWART born 29 Nov. 1869; died 1908; married ALICE STATLER.

4359. CLINTON C. E. STEWART born 22 May 1871; married (1) EMILY STATLER; (2) 15 Aug. 1916 to DAISY SHEPHARD.

4360. MARY ESTELLA STEWART born 31 Jan. 1879; died 31 March 1881.

4361. JOHN STEWART born 1 Feb. 1883; died 30 June 1913 in Belmont Co., Ohio; married 27 July 1904 to JERUSHA JANE DELANY[4247] (born 26 Jan. 1879 in Warnock, Belmont, Ohio; dau of William J. Delany and Mary Workman[4237].) There were no children.

4285. SARAH WORKMAN, dau of Joseph C. Workman[111] (Isaac[15] Isaac[2]) and Sarah Connor; born 8 Sept. 1808 in Maryland; died 12 April 1859 in Union Twp., Knox, Ohio; married 11 Oct. 1827 to BARNETT WINTERRINGER (born 29 Nov. 1804 in Jefferson Co., Ohio; died 7 March 1890 in Union Twp., Ohio; son of Jesse Winterringer and Elizabeth Richie) and had children born in Union Twp., Knox, Ohio:

4362. NANCY WINTERRINGER born 9 Nov. 1828.

4363. SARAH JANE WINTERRINGER born 10 Jan. 1830; died 2 Sept. 1872; married 1 July 1847 to ROBERT McENTIRE; moved to Pitwood, Illinois; had three children: George McEntire; Thomas McEntire; and a daughter called Sis.

4364. ELIZABETH R. WINTERRINGER born 1 Jan. 1832; died 11 Dec. 1832.

4365. RHODA WINTERRINGER born 26 Dec. 1833; died 6 Nov. 1848.

4366. JOSEPH WINTERRINGER born 22 Dec. 1835; died 8 April 1836.

4367. JESSE WINTERRINGER born 2 May 1837; born dead.

4368. THOMAS WINTERRINGER born 25 Sept. 1838; died 28 Sept. 1838.

4369. JOSEPHINE WINTERRINGER born 22 Oct. 1840; died 16 May 1871; married in 1859 to THOMAS SHAFFER and had children: Clement Shaffer and Sarah Shaffer.

The family kept a country grocery store on their small farm in Brown Township.

4370. MATILDA WINTERRINGER born and died 1 Oct. 1842.

4371. ELIZA S. WINTERRINGER born 5 Sept. 1843; married in 1861 to JOSEPH BAKER and had children: Harvey Baker, the eldest son; Robert Baker; Emma Baker who married Hager Burris; Alice Baker who married Mr. Childs and lived in Buffalo, New York.

4372. SOPHIA M. WINTERRINGER born 20 Jan. 1846; died 29 April 1923; married 29 Nov. 1866 to PHILLIP CONKLE (who died 6 Dec. 1933) and had children: Olga Conkle; Alberta Conkle; Margaret Conkle; Harry Conkle. The family lived on a farm south of Danville, Ohio, but after retirement the parents moved to town.

4373. JOHN HARVEY WINTERRINGER born 5 March 1847; married DELILAH WORKMAN[4041] (born 7 June 1846; daughter of John G. Workman[3986] and Hannah Baker) and had a dau: Ollie Winterringer who married George Riley.

4374. SAMANTHA WINTERRINGER born 13 April 1894; died 1 March 1936 in Newcastle, Ohio; married JOSEPH CLINE (separated later) and had children: Jane Cline; Sadie Cline; Joseph Cline; Manning Cline. The family owned a farm on Rabbit Ridge. It was later in the possession of the son, Manning Cline.

4375. WILLIAM C. BROCK (adopted) born 18 Sept. 1838; married JULIA CORY.

Barnett Winterringer came to Knox County in 1816 with his parents. He contributed a great deal to the Presbyterian church in Millwood and was also a heavy contributor to the Wooster University in

Wooster, Ohio. He and his wife owned a farm on the Cavallo road about 3½ miles south of Danville where they lived and reared their family.

4286. JENNIE WORKMAN, dau of Joseph C. Workman[111] (Isaac[15] Isaac[2]) and Sarah Connor; born 23 Nov. 1810 in Allegany Co., Md.; died 15 March 1845; married 1 May 1830 to GEORGE GARNETT (born 5 June 1789, of Knox Co., Ohio; died 28 July 1844) and had children:

4376. JEFFERSON GARNETT born about 1839 in Knox Co., Ohio.

*4377. REBECCA GARNETT born 5 Oct. 1835; died 25 Oct. 1910 in Loudonville, Ashland, Ohio; married JEREMIAH WORKMAN[4006] (see his record); married (2) Mr. WATSON.

4378. JAMES GARNETT born about 1837 in Knox Co., Ohio. Went to Illinois to live.

4287. STEPHEN WORKMAN, son of Joseph C. Workman[111] (Isaac[15] Isaac[2]) and Sarah Connor; born 9 Oct. 1812 in Allegany Co., Md.; died 8 Oct. 1896 in Republican City, Harlon, Nebraska; married 10 Oct. 1832 to BARBARA RICE (born 11 Oct. 1815 in Knox Co., Ohio; died 24 May 1891 in Phillips Co., Kansas; dau of Frederick Rice) and had children:

4379. NORMAN WORKMAN born and died 7 Nov. 1834 in Knox Co., Ohio.

*4380. SARAH J. WORKMAN born 16 Feb. 1837 in Knox Co., Ohio; died 16 Feb. 1919 in Nampa, Idaho.

4381. REBECCA WORKMAN born 19 Sept. 1839 in Knox Co., Ohio; died 12 Aug. 1858; married 22 March 1854 to ROBERT SOWARD.

4382. HARRIET WORKMAN born 25 March 1841 in Knox Co., Ohio; died 20 July 1870; married 15 July 1864 to PHILLIP WORKMAN (parentage not known.)

*4383. GARNETT WORKMAN born 22 Nov. 1843 in Knox Co., Ohio.

*4384. SYLVESTER WORKMAN born 13 Dec. 1845 in Knox Co., Ohio; died 8 Sept. 1923 in Burlingame, Osage, Kansas.

4385. JOSEPH WORKMAN born and died 27 March 1848 in Knox Co., Ohio.

4386. DORCAS WORKMAN born 16 July 1849; died 1851 in Knox Co., Ohio.

*4387. ROSS WORKMAN born 17 Jan. 1852 in Knox Co., Ohio; died 13 June 1913.

4388. STEPHEN WORKMAN born 20 May 1854; died 27 Sept. 1854 in Knox Co., Ohio.

4389. BARBARA JANE WORKMAN born 20 May 1854 in Knox Co., Ohio; married (1) 3 July 1873 to JOHN W. HILL; (2) LOUIS HAHN; (3) JOE PUTNAM.

*4390. MARY E. WORKMAN born 22 Nov. 1856 in Fillmore Co., Minnesota.

*4391. MARTHA WORKMAN born 17 Nov. 1860 in Fillmore Co., Minnesota; died 1896.

Stephen Workman remained in Knox County, Ohio, until 1856 when he moved his family to Kansas where they lived for a time, moving from there to Fillmore County, Minnesota where the last two children

Barbara Rice Workman and granddaughter Harriet Reams. Children of Barbara Lee Williams and Marion Dean Hammond, Kathlene Ann Hammond, Rocky Dean Hammond, Michael Eugene Hammond, Candy Lee Hammond.

were born. Prior to 1871, no doubt tired of the moving and uncertainty, Barbara decided to put down roots and remain in Minnesota. The urge to move on was still with Stephen, so they separated and Stephen went on to Harlon Co., Nebraska. There he made land entry, being one of the first to do so in that short grass country. At that time the land office was located at Fort Kearny, Nebraska.

In 1872 Stephen married (2) LOUISA CAROLINE WILLIAMS SCOTT, a widow (born 25 Sept. 1818 in Trimble Co., Ky.; died 6 April 1898 in Republican City, Harlon, Nebraska) and had one son:

*4392. RICHARD WORKMAN born 7 Sept. 1873 in Republican City, Harlon, Nebr.

Obituary: Funeral services of Barbara Rice Workman, wife of Stephen Workman (separated) were conducted by J. W. Jarboe in the Pleasant View Church, Phillips Co., Kansas. The text being Job 14:14.

4380. SARAH J. WORKMAN, dau of Stephen Workman[4287] (Joseph C.[111] Isaac[15] Isaac[2]) and Barbara Rice; born 16 Feb. 1837 in Knox Co., Ohio; died 16 Feb. 1919 in Nampa, Idaho; married 23 May 1859 in Preston, Fillmore, Minn., to WILLIAM DRURY (born 31 July 1835 near Sheffield, England; died 10 June 1917 in Nampa, Idaho; son of Thomas Drury and Sarah Walker) and had children born in Preston, Fillmore, Minn.:

4394. MINA DRURY born 31 March 1860; married 21 Feb. 1883 to W. W. PARKINSON.

4394. HATTIE DRURY born 13 Oct. 1861; married 1 Feb. 1882 to JOHN DILLMAN.

4395. LAURA DRURY born 23 June 1863; married 7 June 1884 to W. J. FISHBAUGHER.

4396. THOMAS W. DRURY born 1 April 1868; married 15 Oct. 1889 to BELLE TOLLIFSON.

4397. NORMAN DRURY born 19 Jan. 1871; married 6 March 1891 to SARAH FISHBAUGHER.

4398. ROSE M. DRURY born 2 Feb. 1874; married 26 June 1893 to J. H. WESSON.

4383. GARNETT WORKMAN, son of Stephen Workman[4287] (Joseph C.[111] Isaac[15] Isaac[2]) and Barbara Rice; born 22 Nov. 1843 in Knox Co., Ohio; married 5 Nov. 1866 in Preston, Fillmore, Minn., to SARAH C. COLEMAN (born 17 Dec. 1849 in Knox Co., Ohio; dau of Jonas Coleman and Sarah Ann Rice) and had children born in Fillmore Co., Minnesota:

4399. NANCY WORKMAN born 2 Aug. 1867; died 1941; married EDWIN W. STONE.

4400. RALZIE J. WORKMAN born 30 March 1870; died 11 Feb. 1871.

4401. STEPHEN E. WORKMAN born 11 Dec. 1872; married WINNIE W. BLUCKER.

4402. DORCAS E. WORKMAN born 10 Nov. 1873; died 30 Aug. 1876.

4403. JOHN WORKMAN born 19 Feb. 1876; died 12 April 1879.

4404. WILLIS WORKMAN born 18 June 1878; died 24 May 1909.

4405. HOSMER WORKMAN born 20 Oct. 1880; married CARRIE BECKMAN.

4406. ETHEL WORKMAN born 24 Oct. 1885; married HENRY F. WATSON.

4407. FRANK J. WORKMAN born 31 Jan. 1889; married CLARA FLABY.

4408. WAYNE C. WORKMAN born 26 July 1892; married SILMA ERICKSON.

Garnett Workman owned a farm in Preston, Minnesota which he rented to his son. Garnett enlisted in the Union army the 14 day of Sept. 1864 and went south immediately. He served under Pop Thomas at the battle of Nashville; under Comby at Spanish Fork and Mobile as well as Blakely the same year. He was discharged from service 24 Aug. 1865 under corps commander S. J. Smith. While in the army he was neither sick nor wounded, but he contracted rheumatism later and began drawing a pension in 1868. He moved to Kansas and there contracted fever and ague and because of ill health lost all he had. He then returned to Fillmore County, Minnesota. Garnett claimed to be an "Abraham Lincoln Republican" but not a modern one. He thought both politics and religion were rotten, saying that he thought we were living in an age where there was nothing but debts. We had become a nation of beggars begging from one another.

4384. SYLVESTER WORKMAN, son of Stephen Workman[4287] (Joseph C.[111] Isaac[15] Isaac[2]) and Barbara Rice; born 13 Dec. 1845 in Amity, Knox, Ohio; died 8 Sept. 1923 in Burlingame, Osage, Kansas; married 19 Sept. 1872 in Preston, Fillmore, Minnesota to ELIZA EMALINE REAMS (born 11 Aug. 1851 in Clayton Co., Iowa; dau of John Nicholas Reams and Elizabeth Westenhauer) and had children:

4409. MARTHA EDNA WORKMAN born 8 Oct. 1873 in Preston, Minnesota; died about 1920 in Denver, Colorado; married 1 March 1898 to WILLIAM HENRY CULVER and had children: May Culver born 3 Nov. 1898 in Piqua, Woodson, Kansas, married Harold Taute; Kenneth Culver born 29 June 1905 in Piqua, Kansas.

4410. SYLVESTER ROSS WORKMAN born 22 Sept. 1874 in Preston, Minnesota; died 3 July 1919; married 4 March 1907 to MARTHA L. SHEETZ.

4411. ALICE ELIZABETH WORKMAN born 15 Sept. 1876 in Preston, Minnesota; died 4 April 1878.

4412. SARAH JANE WORKMAN born 4 March 1878 in Preston, Minnesota; married 4 March 1903 to WARREN J. WHITE (born 1 July 1879 in Cabondal, Osage, Kansas; son of Harvey White and Phema Sturm) and had children: Russel J. White born 21 June 1904 in Burlingame, Kansas; Ceola White born 8 Jan. 1909 in Humanville, Polk, Missouri, married 16 Nov. 1928 to John Reed.

4413. WILLIAM WEAVER WORKMAN born 12 May 1879 in Preston, Minnesota; married 20 March 1907 in Burlingame, Kansas, to SARAH ANNA PATTERSON (born 20 Sept. 1889 in Aktell, Marshall, Kansas; dau of George Patterson and Emma Gellinger) and had children: William H. Workman born 17 March 1908 in Burlingame, Kansas, married 26 June 1929 to Thelma Hill; Lucille Workman born 22 Aug. 1909 in Burlingame, Kansas, married 6 June 1928 to Harrison Stout; Lionel Workman born 29 Aug. 1910 in Overbrook, Osage, Kansas; Jerald Workman born 28 April 1913 in Overbrook, Kansas; Mildred Workman born 30 March 1916 in Overbrook, Kansas; Phillip Workman born 26 March 1919 in Overbrook, Kansas; Alene Workman born 1 July 1923 in Overbrook, Kansas.

4414. HARRIET EMALINE WORKMAN born 31 Oct. 1880 in Preston, Minnesota; married ADAM or ANDREW SHANK and had children born in Peabody, Sedgwick, Kansas: Betty Jean Shank born 23 Sept. 1925; Amy Ross Shank born 22 Feb. 1927.

4415. SUSAN BARBARA WORKMAN born 22 Dec. 1883 in Phillipsburg, Phillips, Kansas; married 5 Nov. 1903 to JESSE KNISLEY (born Nov. 1884 in Overbrook, Osage, Kansas; son of John Knisley and Anna Crawell) and had children born in Overbrook, Kansas: Wayne L. Knisley born 4 July 1906, married 16 June 1924 to Agatha Volker; Glen Knisley born 28 Nov. 1908; Ilda Knisley born 26 Sept. 1911; Lawrence Knisley born 5 Aug. 1913.

4416. IDA CRESCENT WORKMAN born 15 Feb. 1885 in Phillipsburg, Phillips, Kansas; married 29 Jan. 1906 in Tyndon, Osage, Kansas, to GEORGE ALBERT PATTERSON (born 12 May 1881 in Illinois; son of George Patterson and Emily Gillinger) and had children: Helen M. Patterson born 7 March 1907 in Burlingame, Kansas, married 25 May 1930 to Chester Shirley; Earlin H. Patterson born 8 June 1909 in Harveyville, Wabaunsee, Kansas; Howard B. Patterson born 25 May 1921 in Long Beach, California.

4417. LOUIS JOHN WORKMAN born 26 Feb. 1888; died 26 June 1890 in Phillipsburg, Kansas.

4418. ESSIE MAY WORKMAN born 15 Jan. 1890 in Phillipsburg, Kansas; married 12 April 1910 to AARON MILBRADT and had children: Gordan Milbradt born June 1910 in Geneseo, McPherson, Kansas, died 24 March 1911; Donald F. Milbradt born 19 Feb. 1913 in Overbrook, Kansas; Louise E. Milbradt born 23 Nov. 1913 in Burlingame, Kansas.

4419. HAZEL GERTRUDE WORKMAN born 22 June 1892; died 5 Nov. 1895 in Phillipsburg, Kansas.

4420. RUBY OAKS WORKMAN born 4 June 1894; died 6 Nov. 1895 in Phillipsburg, Kansas.

Sylvester Workman left Ohio in 1856 and settled in Kansas. He went from there to Fillmore County, Minnesota where he married, but later came back to Burlingame, Kansas, where he resided in 1922 when he wrote to us and sent his family record. He must have followed the occupation of farming because he said, "Everything the farmer has to sell is cheap and what he has to buy is high."

4387. ROSS WORKMAN, son of Stephen Workman[4287] (Joseph C.[111] Isaac[15] Isaac[2]) and Barbara Rice; born 17 Jan. 1852 in Knox Co., Ohio; died 13 June 1903 in Carimona, Fillmore, Minnesota; married 20 March 1877 in Preston, Fillmore, Minnesota, to ALICE SOMMERS (born 31 Aug. 1860 in Preston, Fillmore, Minnesota; dau of Joseph Sommers and Susan Reams) and had children born in Carimona, Minnesota:

4421. SUSIE WORKMAN born 2 Feb. 1878; married 19 Dec. 1901 to JOHN B. THACHER.

4422. JOHN WORKMAN born 6 Feb. 1880; married 15 Aug. 1912 to DELIA LINSTROTH and had children: Susie Workman; Harry Workman; Donald Workman.

4423. REUBEN WORKMAN born 18 May 1882; married 2 Sept. 1908 to KATIE PFISTER and had a dau: Alice Irene Workman.

4424. HARRY WORKMAN born 19 Sept. 1890; married 12 Dec. 1915 to SELMA ELLIS and had children: Louise Workman; Doris Workman; Ross Workman.

4390. MARY E. WORKMAN, dau of Stephen Workman[4287] (Joseph C.[111] Isaac[15] Isaac[2]) and Barbara Rice; born 22 Nov. 1856 in Fillmore Co., Minnesota; died 30 June 1906 in Redfield, Spink, South Dakota; married 11 July 1874 at Cresco, Howard, Iowa, to ZACHARIAH TAYLOR SCHUCK (born 9 Dec. 1845 in Philadelphia, Pa.; died 18 Dec. 1909 in Wasta, Penington, South Dakota; son of Samuel M. Schuck and Catherine Barkley) and had children:

*4425. BARBRA CATHERINE SCHUCK born 21 Oct. 1875 in Preston, Fillmore, Minn.

4426. CORA ELLEN SCHUCK born 1878 in Phillips Co., Kans; died in 1878.

4427. SAMUEL CLAUDE SHUCK born 26 Feb. 1880 in Phillips Co., Kans; died 18 April 1949; married (1) WINNIE WORTHMAN; (2) ANNA MASTERSON.

4428. JOSEPH JEFFERSON HENRY SCHUCK born about 1885 in Phillips Co., Kansas; died age 10 days.

4429. FRANK CARL SCHUCK born 5 May 1889 in Phillips Co., Kansas; died March 1957; married (1) 4 Nov. 1914 in Alma, Nebr., to ANNA GRASH; (2) MABLE TRIBBLE.

4430. RODGER WILLIAM SCHUCK born 1891 in Phillips Co., Kans; died 16 May 1891.

4431. LINCOLN CALVIN SCHUCK born 11 April 1896 in Phillips Co., Kans; died 15 May 1946; married MARY TIDRICK.

4425. BARBRA CATHERINE SCHUCK, dau of Mary E. Workman[4390] (Stephen[4287] Joseph C.[111] Isaac[15] Isaac[2]) and Zachariah Taylor Schuck; born 21 Oct. 1875 in Preston, Fillmore, Minn.; married 25 Aug. 1897 in Phillips Co., Kans., to JOHN HENRY AVERY (born 9 June 1869 in Thomasville, Ontario, Canada; died 18 Jan. 1955 in Blackfoot, Bingham, Idaho; buried in Buhl, Twin Falls, Idaho; son of Mark Avery and Helen Calhorn) and had children:

*4432. CAROLINE VIVIAN AVERY born 30 May 1898 in Naponee, Franklin, Nebr.

*4433. GLEN PHILLIP AVERY born 30 Sept. 1899 in Naponee, Nebr.

4434. ZACH JOHN H. AVERY born 26 June 1901 in Millet, Alberta, Canada; died 14 Jan. 1923.

*4435. EUGENE MARK AVERY born 6 Nov. 1903 in Redfield, Spink, South Dakota.

*4436. VIRGIE CRYSTLE AVERY born 7 March 1909 in Phillipsburg, Phillips, Kansas.

4437. ALVA EBEN AVERY born 12 Jan. 1916 in Phillipsburg, Phillips, Kans; married 24 April 1948 in Twin Falls, Idaho to FERN BERNICE HAINLINE (born 7 Jan. 1918 in Twin Falls, Idaho; dau of Jess*e* *H*ainline) and had children born in Twin Falls, Idaho: John Rex Avery born 18 Nov. 1950; Dale Eben Avery born 22 Aug. 1953, died 23 Aug. 1953; Ronald Jay Avery born 14 April 1955.

4432. CAROLINE VIVIAN AVERY, dau of Barbra Catherine Schuck[4425] (Mary E. Workman[4390] Stephen[4287] Joseph C.[111] Isaac[15] Isaac[2]) and John Henry Avery; born 30 May 1898 in Naponee, Franklin, Nebr.; married 25 Jan. 1922 in Franklin, Franklin Co.,

Nebr., to REID ALEXANDER WILLIAMS (born 9 Sept. 1898 in Chain of Rocks, Missouri; son of Nathaniel Thomas Williams and Lura Dean Guinn) and had children:

4438. VIVIAN LORENE WILLIAMS born 6 Nov. 1923 in Phillips Co., Kans; married 9 April 1945 in Buhl, Twin Falls, Idaho, to DONALD FLOYD NEUMANN (born 10 Aug. 1922 in Castleford, Twin Falls, Ida; son of Paul Herman Neumann and Ida Bell) and had children born in Twin Falls Idaho: Craig Aaron Neumann born 9 March 1950; Janene Ann Neumann born 11 Oct. 1952 and died 30 March 1953.

4439. VIDA DEAN WILLIAMS born 17 Dec. 1925 in Phillips Co., Kans; married (1) 22 Jan. 1946 to REX GILBERT HAINLINE but soon divorced. Married (2) 7 June 1953 in Buhl, Idaho, to JACK ROWE (born 26 Aug. 1926; son of Dudley Dell Rowe and Florence Perrins. Jack Rowe was divorced from his first wife, Betty Frahm.) To Vida and Jack Rowe were born: Eric Lynn Rowe born 11 May 1948 in Wilbur, Lincoln, Wash; Anthony Drew Rowe born 30 Nov. 1949 in Twin Falls, Idaho.

4440. BARBARA LEE WILLIAMS born 25 May 1931 in Riverton, Franklin, Nebr; married 18 Sept. 1949 in Buhl, Idaho, to MARION DEAN HAMMOND (born 24 May 1929 in Filer, Idaho; son of William Marion Hammond and Elsie Lucille Robinson) and had children: Kathlene Ann Hammond born 10 Aug. 1950 in Twin Falls, Ida; Rocky Dean Hammond born 7 Nov. 1952 in Rupert, Idaho; Michael Eugene Hammond born 28 Dec. 1953 in Rupert, Idaho; Candace Lee Hammond born 23 March 1956 in Twin Falls, Idaho.

4433. GLEN PHILLIP AVERY, son of Barbra Catherine Schuck[4425] (Mary E. Workman[4390] Stephen[4287] Joseph C.[111] Isaac[15] Isaac[2]) and John Henry Avery; born 30 Sept. 1899 in Naponee, Franklin, Nebr.; married 19 April 1922 to BERTHA CECELIA HECHT (born 18 April 1904 in Republican City, Harlan, Nebr.; dau of Herman Frederick Henry Hecht and Caroline Boememan) and had children born in Phillips Co., Kans.:

4441. HELEN MARIE AVERY born 5 March 1924; married 7 Oct. 1940 to LESLIE HUNT (son of John H. Hunt and Lizzie Dierking) and had children: Karen Kay Hunt born 18 May 1946 in Holdridge, Nebr; Bobby Lee Hunt born 17 June 1948; Lonnie Dean Hunt born 19 June 1950; Larry Junior Hunt born 16 Feb. 1955.

4442. DORRIS LORRAINE AVERY born 8 May 1926; married 18 June 1945 to JUNIOR DALE HUNT (son of John H. Hunt and Lizzie Dierking) and had children: Roger Dale Hunt born 11 March 1947; Sharon Lorraine Hunt born 7 Feb. 1949; Patricia Ann Hunt born 1 Dec. 1951.

4443. MARVIN EUGENE AVERY born 17 Feb. 1929; married 22 Dec. 1949 to ALMA SHRINER.

4444. PHILLIP JUNIOR AVERY born 8 Oct. 1937.

4435. EUGENE MARK AVERY, son of Barbra Catherine Schuck[4425] (Mary E. Workman[4390] Stephen[4287] Joseph C.[111] Isaac[15] Isaac[2]) and John Henry Avery; born 6 Nov. 1903 in Redfield, Spink, South Dakota; married 24 Aug. 1932 in Smith Center, Smith, Kansas, to MAUDE RUTH MILLER (born 16 Sept. 1913 in Redcloud, Webster, Nebr.; dau of William Oliver Miller and Silas Ann LaFollette) and had children born in Buhl, Idaho:

4445. EDITH GERALDYNE AVERY born 28 June 1937; married 3 July 1955 in Twin Falls, Idaho, to ELMER FRED DALLMAN (born 19 March

1932 in Diesen, Lamar, North Dakota; son of Otto Reynold Dallman and Lorina Spiedel) and had children: Gale Ruth Dallman born 9 Jan. 1956 in Twin Falls, Idaho; Terri Lynne Dallman born 29 May 1957 in Twin Falls, Idaho; Bruce Eugene Dallman born 6 May 1959 in Twin Falls, Idaho; Sharie Ann Dallman born 12 Feb. 1961 in Ely, Nevada.

4446. DARREL GLEN AVERY born 22 Sept. 1938.

4447. GLADYS LANETTE AVERY born 7 May 1941; married 4 Sept. 1960 to DEAN .....

4436. VIRGIE CRYSTLE AVERY, dau of Barbra Schuck[4425] (Mary E. Workman[4390] Stephen[4287] Joseph C.[111] Isaac[15] Isaac[2]) and John Henry Avery; born 7 March 1909 in Phillipsburg, Phillips, Kansas; married 18 May 1932 in Smith Center, Smith, Kansas, to THEODORE WILLIAM MILLER (born 24 July 1910 in Redcloud, Webster, Nebr.; son of William Oliver Miller and Silas Anne LaFollette) and had children:

4448. CRYSTLE DEE MILLER born 16 Jan. 1933 in Riverton, Franklin, Nebr; married (1) 17 Dec. 1951 to PHILLIP ISRAEL (born 13 Feb. 1929 in Alluwe, Nowata, Oklahoma;) divorced 12 Dec. 1952. To this union was born: David Patrick Israel born 1 Dec. 1952 in Twin Falls, Idaho.

Crystle Dee Miller married (2) 2 April 1954 in Buhl, Idaho, to HERMAN ROY EDWARDS (born 21 May 1918 in Englewood, Clark, Kansas; son of Earnest Edwards and Winnie Mae Morse) and had children: Cheryl Kay Edwards born 17 Aug. 1955 in Jerome, Idaho; Daniel Paul Edwards born 16 April 1958 in Gooding, Idaho.

4449. CAROL NEUMAN MILLER born 16 Oct. 1934 in Riverton, Nebr.

4450. JULIA ELLEN MILLER born 14 Dec. 1936 in Buhl, Idaho; married (1) 6 Aug. 1953 to JAMES KENNETH GIVENS.

4451. HAROLD DWIGHT MILLER born 9 July 1938 in Buhl, Idaho.

4452. LEE ALLEN MILLER born 26 July 1943 in Buhl, Idaho.

4453. WILLIAM DEAN MILLER born 25 Oct. 1945 in Buhl, Idaho.

4454. LYLE EDWARD MILER born 7 May 1948 in Buhl, Idaho.

4455. LINDA ELLAINE MILLER born 22 March 1950 in Buhl, Idaho.

4456. ROSS EDWIN MILLER born 9 Oct. 1952 in Buhl, Idaho.

The record of the descendants of Mary E. Workman[4390] were submitted by Mrs. Dean Hammond, Box 14, Acequia, Idaho.

4391. MARTHA WORKMAN, dau of Stephen Workman[4287] (Joseph C.[111] Isaac[15] Isaac[2]) and Barbara Rice; born 17 Nov. 1860 in Fillmore Co., Minn.; died 1896 in Spring Valley, Fillmore, Minn.; married 28 Feb. 1877 in Carimona, Fillmore, Minn., to DANIEL ROGERS REAM (born 16 Oct. 1853 in McGregor, Clayton, Iowa; son of John Nicholas Ream and Elizabeth Westenhauer) and had children:

4457. HARRIET REBECCA REAM born 10 June 1878 in Preston, Minn; married 22 Sept. 1908 to WILLIAM J. LEX.

4458. STEPHEN NICHOLAS REAM born 28 Dec. 1880 in Phillips Co., Kans; married 18 Nov. 1902 to BERTHA HAWKS.

4459. HARRY ELMER REAM born 20 Oct. 1882 in Preston, Minn; died 12 Feb. 1887 in Phillips Co., Kans.

4460. EUNICE CRESCENT REAM born 31 Jan. 1884 in Phillips Co., Kans; died 12 Oct. 1896 in Spring Valley, Minn.

4461. CLARK CLAUDE REAM born 20 Oct. 1886 in Phillips Co., Kansas; died 13 May 1918; married 4 Aug. 1914 to SAVILLA PLOUMAN.

4462. BERNICE REAM born 5 April 1888 in Phillips Co., Kansas; married 8 May 1907 to DWIGHT T. SKINNER.

4463. ERWIN REAM born 8 Oct. 1892; died 12 Oct. 1892 in Phillips Co., Kansas.

4464. LOUIS LAURENCE REAM born 25 Oct. 1893 in Phillips Co., Kans; married 20 Nov. 1915 to MARIE FLATEW.

4465. BERTIE REAM born and died 13 April 1896 in Spring Valley, Fillmore, Minn.

4392. RICHARD WORKMAN, son of Stephen Workman[4287] (Joseph C.[111] Isaac[15] Isaac[2]) and Louisa Caroline Williams Scott; born 7 Sept. 1873 in Republican City, Harlon, Nebr.; died 24 Jan. 1952 in Republican City, Nebr.; married 21 March 1895 in Alma, Harlon, Nebr., to BLANCHE MATILDA SAVELY (born 1 July 1876 near Charleston, Lucas, Iowa; died 12 Dec. 1955 in Republican City, Nebr.; dau of Benjamin Franklin Savely and Sarah Jane Cook) and had children born near Republican City, Harlan, Nebr.:

4466. LENNIE E. WORKMAN born 25 Jan. 1896; married 12 Oct. 1917 to VINNA MAY SWAYNE.

4467. CLARENCE WORKMAN born 28 Feb. 1898; married 16 April 1919 to AMANDA L. STONE.

4468. BENJAMIN FRANKLIN WORKMAN born 8 March 1900.

4469. STEPHEN WORKMAN born 12 Oct. 1902.

4470. MYRTLE LOUISE WORKMAN born 16 Oct. 1907.

4471. DOLLY MAY WORKMAN born 19 Jan. 1910.

4472. WILLIAM RICHARD WORKMAN born 28 May 1914.

4473. HARVEY WORKMAN born 29 Nov. 1917.

4474. GERTRUDE BLANCHE WORKMAN born 8 Aug. 1920.

This record, as well as that of his father's family, was supplied by Richard Workman from his own family record. Richard was born and raised on his father's homestead in Harlon County, Nebraska, away from all relatives on either side of the family. To quote his own words, "I was raised in Nebraska among the buffalo and Indians in what is called the short grass country. Goodness knows it was well named. It was not the grass only that was short for a good many years; the provisions were just as short and you will notice by my penmanship I did not get an over supply of education."

Richard Workman held public office longer than any other man in his county. He was a member of the county board and was chairman for several terms. He was a very enterprising citizen.

4288. JOHN J. WORKMAN, son of Joseph C. Workman[111] (Isaac[15] Isaac[2]) and Sarah Connor; born 29 March 1813 in Allegany Co., Md.; died 20 May 1897 in Brown Twp., Knox, Ohio; married 3 Jan. 1839 to LUCRETIA DEWITT (born 20 Oct. 1819; died 8 April 1874 in Brown Twp., Knox, Ohio; dau of Barney Dewitt and Hannah .....; dates from vital statistics, Mt. Vernon, Ohio) and had children born in Brown Twp., Knox, Ohio:

*4475. HANNAH WORKMAN born 11 Oct. 1839; died 1 Oct. 1874.

4476. HARVEY WORKMAN born 29 Aug. 1841; died 22 July 1844.

*4477. BARNETT B. WORKMAN born 7 Oct. 1843; died 31 Jan. 1930 in Brown Twp., Ohio.

4478. NANCY JANE WORKMAN born 30 July 1845; died 29 Aug. 1925.

*4479. JOSEPH THOMAS WORKMAN born 15 Oct. 1847; died 5 Jan. 1933 in Creston, Ohio.

*4480. ELISHA WORKMAN born 17 Dec. 1849.

*4481. MARK WORKMAN born 19 April 1852; died 11 April 1885.

*4482. SARAH LYDIA WORKMAN born 29 May 1858.

John J. Workman married (2) in 1875 to MARY ROOF (born 1827 in Brown Twp., Ohio; died 5 Sept. 1918 in Brown Twp., Ohio; dau of Jacob Roof and Mary Baker.)

John J. Workman came to Ohio as a small child. He became an elder in the German Baptist Church and in all the relations of life he was true to his convictions. With limited educational opportunities he obtained an education through practical experience and home study. After his marriage he bought a piece of timbered land and cut logs to build a house, splitting other logs to make puncheons for the floor and using quilts for doors and windows. The family lived in this house for many years and six of the children were born there.

About 1854 John J. Workman bought the farm owned by his father-in-law. This farm was situated on the old State road on which the stages used to travel from Cincinnati to Cleveland. The home had been used for a tavern stand (inn or wayside hotel) and though John tried to change it to a private home the weather still gave them many callers for lodging who were never turned away except in extreme cases when they could not possibly be cared for. A story the family was fond of telling concerned a party of travelers from the north who tried many places to obtain lodging and being turned away again in Jelloway asked, "What are we to do? Here we are on this road and it is late and dark and we are tired and hungry; is there no place around here that we can get a night's lodging?" The landlord answered, "Oh, yes, Mr. Workman lives down the road about three miles. He will take you in. He never turns anyone away."

Arriving at the Workman farm the travelers were dismayed when to their query Mr. Workman replied rather emphatically, "I can't possibly do that tonight!"

"Why, Mr. Workman, are you going to turn me away on a night like this? They told me back at that little town that you never turned anyone away."

Mr. Workman replied, "Well, as I said before, it will be impossible to keep you all night tonight because this night is nearly half gone now, but you may stay with us the rest of the night."

Through economy and perseverance John J. Workman accumulated over 400 acres of land on which he located his three oldest sons and where they made their homes. He united with the Church of the Brethren at the age of 31. Being a man of good judgment and above the average in ability he was soon put to work in this church. In 1846,

two years after joining, he was elected Deacon, and in 1849 was called to the ministry where he gave many years of valuable service. In 1872 he was advanced to the eldership of the church, a position he held with great credit to himself and the church. He was a man of a large acquaintance and wielded an influence of sterling worth.

4475. HANNAH WORKMAN, dau of John J. Workman[4288] (Joseph C.[111] Isaac[15] Isaac[2]) and Lucretia Dewitt; born 11 Oct. 1839 in Brown Twp., Knox, Ohio; died 1 Oct. 1874; married 14 Jan. 1858 in Brown Twp., Ohio, to JOHN McCULIC FAWCETT (born 1 May 1831 in Harrison Twp., Knox, Ohio; died 29 Aug. 1911 in Harrison Twp., Ohio; son of Arthur Fawcett and Susannah Smith) and had children born in Harrison Twp., Ohio:

4483. JOSEPH THOMAS FAWCETT born March 1859; died 5 May 1859.

4484. WORKMAN FAWCETT born 17 April 1860; died 2 Nov. 1922; married 15 June 1884 to RENA O'DANIEL.

4485. ELLEN JANE FAWCETT born 1 June 1863; died 29 April 1906; married 10 May 1883 to GEORGE W. LEPLEY.

4486. ANNIE ODELLA FAWCETT born 11 June 1865; died 11 Nov. 1918; married MARVIN PURDY.

4487. FRANK LEROY FAWCETT born 20 June 1868; married 23 Feb. 1891 to BERTHA McKEE (who died 24 Oct. 1929.)

4488. JOHN HENRY FAWCETT born 12 Sept. 1870; died 8 Dec. 1930; married ALLIE LAMPSON.

4489. DORA LUCRETIA FAWCETT born 16 Nov. 1873; married 29 Oct. 1893 to BENJAMIN R. BEBOUT (who died 10 Dec. 1938.)

Hannah Workman died of consumption in 1874. The following 11 April 1875 John M. Fawcett married Hannah's sister, NANCY JANE WORKMAN[4478] (born 30 July 1845 in Brown Twp., Ohio; died 29 Aug. 1914 in Pipesville, Knox, Ohio; dau of John J. Workman[4250] and Lucretia Dewitt) and had children born in Harrison Twp., Ohio:

4490. MATTIE PEARL FAWCETT born 13 July 1876; married 8 Nov. 1894 to THOMAS EARL BEBOUT.

4491. ADA MAY FAWCETT born 23 Nov. 1878; married 12 Feb. 1906 to FRED S. RINGWALT.

John M. Fawcett was of Irish descent. His father, Arthur Fawcett, came to America from Ireland when he was 20 years of age and settled in Steubenville, Ohio, for a time, leaving there to go to Knox County where he married Susannah Smith and located in the woods of Harrison Township. John M. Fawcett was the eighth child and fourth son in a family of nine children. Educated in the Harrison Twp., school, John established himself as a farmer, being thus employed until 1861 when he enlisted in Company K, 43rd Regt., Ohio Volunteer Infantry, in which he served as a private for 10 months. He was then honorably discharged on account of a disability and returned to his wife and home.

Mr. Fawcett lived his entire life in Harrison Township with the exception of three years which he spent in McClain Co., Illinois, when a young man. He gradually acquired land until at one time he owned 422 acres. He divided 242 acres among his children, retaining 187 acres

of general farming land as the home place. He was a Democrat and proud of the fact that he had voted twice for William Jennings Bryan for the presidency. He was treasurer and trustee of Harrison Township and held other important local offices.

4477. BARNETT B. WORKMAN, son of John J. Workman[4288] (Joseph C.[111] Isaac[15] Isaac[2]) and Lucretia Dewitt; born 7 Oct. 1843 in Brown Twp., Knox, Ohio; died 31 Jan. 1930 in Brown Twp., Knox, Ohio; married 25 Oct. 1868 in Pike Twp., Knox, Ohio, to LOUISA HOWARD (born 11 Aug. 1847 in Pike Twp., Ohio; died 4 Nov. 1932 in Brown Twp., Ohio; dau of John Howard and Mary Gillmore) and had children born in Brown Twp., Knox, Ohio:

4492. HATTIE MYRTLE WORKMAN born 25 Oct. 1869; married SAMUEL BAKER.

4493. DAISY FOREST WORKMAN born 27 Aug. 1871; died in 1939; married JOHN KOPPERT who preceded her in death. She was a member of Wesley Chapel Church.

4494. JOHN HOWARD WORKMAN born 25 July 1873; died 19 May 1951 in Amity, Knox, Ohio; married 30 March 1902 to PEARL WOHLFORD (born 3 May 1884 in Brown Twp., Ohio; dau of William Wohlford and Matilda Keck) and had a dau: Vergia Louise Workman born 24 March 1905 in Brown Twp., Ohio; died 5 July 1927 in Smithville, Wayne, Ohio, in an automobile accident.

4495. MARY LOVINA WORKMAN born 4 Jan. 1876; married 10 Oct. 1897 to ALBERT NYHART (born 13 Nov. 1870 in Jefferson Twp., Knox, Ohio; son of William Nyhart and Sarah Ann Banbury) and had children: Workman W. Nyhart born 11 Feb. 1899 in Brown Twp., Ohio; Samuel B. Nyhart born 3 June 1905 in Jefferson Twp., Knox, Ohio; Merrill M. Nyhart born 23 Sept. 1907 in Jefferson Twp., Ohio.

4496. DELLA WORKMAN born 8 March 1878; died 6 Sept. 1918 in Danville, Knox, Ohio; married 7 March 1902 to HARRY BANBURY (born 19 Jan. 1881 in Jefferson Twp., Ohio; died 23 March 1926 in Danville, Knox, Ohio; son of John C. Banbury and Elizabeth Colwell) and had children: Lucille Banbury born 24 Dec. 1902 in Santa Ana California; Ramona Banbury born 11 June 1904 in Los Angeles, California; Barnetta Banbury born 7 Sept. 1906 in Los Angeles, California.

Della Workman was a well known and successful teacher. Graduated from North Manchester, Indiana, college she remained and taught there for a number of years. In October 1902 she and her hubsand went to California where she attended the Bethany Bible School in Los Angeles, studying music and English. In 1911 the family returned to Knox County, Ohio, where she again instructed in music and art. She contracted tuberculosis and died after a lingering illness.

Harry Banbury married (2) in Aug. 1920 to ADA G. WORKMAN[4516] (born 7 Nov. 1884 in Brown Twp., Knox, Ohio; dau of Elisha Workman[4480] and Mary Catherine Pryor.)

4497. MARK EUGENE WORKMAN born 9 Sept. 1885; married 7 Oct. 1906 in Pike Twp., Knox, Ohio, to ALTA CUNNINGHAM (born 1 Oct. 1887 in Pike Twp., Ohio; dau of Frank Cunningham and Jennie Grant) and had children born in Brown Twp., Ohio: Wayne Workman born 16 March 1908; Gwendolyn Workman born 19 Oct. 1909.

4498. FLORENCE SENTEL WORKMAN (adopted) born 1 May 1904 in Loudonville, Ashland, Ohio; married Mr. NYHART.

Barnett B. Workman began his professional career by teaching school in Fulton County, Illinois, and later came to Brown Township, his home place, to teach. He continued to teach for two seasons after his marriage when he bought his first farm land (in 1871), He became an excellent farmer and was noted for his sagacity and uprightness in business dealings. He was an active worker and a leading member of the German Baptist Church (Brethren Church of North Bend.)

4479. JOSEPH THOMAS WORKMAN, son of John J. Workman[4288] (Joseph C.[111] Isaac[15] Isaac[2]) and Lucretia Dewitt; born 15 Oct. 1847 in Brown Twp., Knox, Ohio; died 5 Jan. 1933 in Creston, Wayne, Ohio; married 5 Nov. 1873 in Pike Twp., Knox, Ohio, to LUCINDA GRUBB (born 27 June 1849 in Pike Twp., Knox, Ohio; died 30 Dec. 1923 in Brown Twp., Knox, Ohio; dau of Daniel H. Grubb and Elizabeth Brumbaugh) and had children born in Brown Twp., Knox, Ohio:

4499. CORA ARDELLA WORKMAN born 11 Aug. 1876; died 5 Feb. 1928 in Brown Twp., Knox, Ohio; married 15 Feb. 1916 to HARRY CHRISTMER.

*4500. ELIZABETH WORKMAN born 24 May 1878.

*4501. WALTER DANIEL WORKMAN born 15 Aug. 1882; died 25 Oct. 1947 in Brown Twp., Knox, Ohio.

Joseph Thomas Workman gained what education he could in the local schools then spent four and one-half months as a student in a select school. Returning home he was employed as a teacher and for some time thereafter he followed the profession of teaching in the winter months while in the summer season he assisted in the cultivation of the home farm. Eventually he bought a farm in Brown Twp., near the home place of his father and although it was an upland farm and somewhat rolling, he combined the qualities of understanding and perseverance and became a successful farmer. For many years he was pastor of the North Bend Church of the Brethren, retiring to become its main support and trustee.

4500. ELIZABETH WORKMAN, dau of Joseph Thomas Workman[4479] (John J.[4288] Joseph C.[111] Isaac[15] Isaac[2]) and Lucinda Grubb; born 24 May 1878 in Brown Twp., Knox, Knox, Ohio; married 4 Nov. 1904 in Union Twp., Knox, Ohio, to CLAUDE HESS MURRAY (born 4 Dec. 1880 of Kansas; son of James Murray and Lucinda Hess) and had children:

4502. WILLIS WORKMAN MURRAY born 14 Jan. 1906 in Elgin, Ill; married 8 July 1928 to RUTH FISH and had children: Willis W. Murray born 3 July 1930; Ronald Murray born 31 Dec. 1932; Lois Murray born 29 Nov. 1936; Beverly Murray born 9 July 1940.

4503. MARY HELEN WORKMAN born 24 Nov. 1907 in Brown Twp., Knox, Ohio; died 15 July 1955; married 14 Sept. 1925 to EDWARD H. SNYDER and had children: Pauline June Snyder born 21 Nov. 1926; Edward H. Snyder Jr. born 21 March 1930.

*4504. HOWARD J. MURRAY born 5 May 1918 in Creston, Ohio.

4504. HOWARD J. MURRAY, son of Elizabeth Workman[4500] (Joseph Thomas[4479] John J.[4288] Joseph C.[111] Isaac[15] Isaac[2]) and Claude Hess Murray; born 5 May 1918 in Creston, Wayne, Ohio; married 12 Dec. 1937 to PEARL ZIGLER (born 2 Nov. 1917) and had children:

4505. NELSON MURRAY born 4 Dec. 1938; married 17 Nov. 1957 to PHOEBE MERKEY (born 18 Nov. 1938) and had children: Charles Murray born 31 Aug. 1958; Cynthia Murray born 30 July 1959; Eric Murray born 23 Aug. 1960.

4506. ROGER MURRAY born 20 June 1940.

4507. PAUL MURRAY born 9 Sept. 1943.

4508. ROBERT MURRAY born 16 May 1947.

4509. RICHARD MURRAY born 16 May 1947.

4501. WALTER DANIEL WORKMAN, son of Joseph Thomas Workman[4479] (John J.[4288] Joseph C.[111] Isaac[15] Isaac[2]) and Lucinda Grubb; born 15 Aug. 1882 in Brown Twp., Knox, Ohio; died 25 Oct. 1947 in Brown Twp., Ohio; married 4 Nov. 1905 in Union Twp., Knox, Ohio, to IDA LIFER (born 2 July 1883 in Brown Twp., Ohio; dau of George Lifer and Sarah Snively) and had children born in Brown Twp., Knox, Ohio:

4510. GLEN KENNETH WORKMAN born 19 Aug. 1908; married 15 March 1936 to MIRIAM SARAH ANN HINES (born 12 Feb. 1907) and had a son: Marcus Orrin Workman born 20 Sept. 1940. Marcus was an accomplished organist and pianist. He won a scholarship from the National Merit Foundation and also from General Motors in recognition of his scientific accomplishments and studied at the Manchester, Indiana, college majoring in chemistry. He was a senior in the school year of 1961-62.

4511. EDWIN HAROLD WORKMAN born 1 Sept. 1911; died 9 May 1951 in Mt. Vernon, Ohio.

4512. HARRY JAY WORKMAN born 28 Sept. 1914.

4513. EULAH MAE WORKMAN born 11 Feb. 1917; married 4 Nov. 1938 to WILLARD LEROY GRANT (born 28 Sept. 1915 in Fredericktown, Knox, Ohio; son of Sheridan Grant[4563] and Inez Amsbaugh) and had children: Stillborn daughter born 9 Jan. 1940 in Mt. Vernon, Knox, Ohio; Naomi Arlene Grant born 18 Dec. 1940 in Brown Twp., Knox, Ohio; Esther Marie Grant born 28 Feb. 1944 in Mt. Vernon, Ohio; David Irl Grant born 6 Nov. 1948 in Mt. Vernon, Ohio; Ruth Ardella Grant born 15 Oct. 1951 in Mt. Vernon, Ohio.

4514. ANNABELLE WORKMAN born 6 Sept. 1920.

4480. ELISHA WORKMAN, son of John J. Workman[4288] (Joseph C.[111] Isaac[15] Isaac[2]) and Lucretia Dewitt; born 17 Dec. 1849 in Brown Twp., Knox, Ohio; married 12 June 1878 to MARY CATHERINE PRYOR (born 1 April 1856 in Brown Twp., Knox, Ohio; died in 1940 in Brown Twp., Ohio; dau of Hammond Pryor and Elizabeth Lydic) and had children born in Brown Twp., Knox, Ohio:

4515. CHARLES H. WORKMAN born 14 April 1879; died 19 April 1880.

4516. ADA G. WORKMAN born 7 Nov. 1884; married 9 Aug. 1920 to HARRY BANBURY (born 19 Jan. 1881 in Jefferson Twp., Ohio; died 23 March 1926 in Danville, Knox, Ohio; son of John C. Banbury and Elizabeth Colwell; widower of Della Workman[4496].)

4517. ORA D. WORKMAN born 27 Nov. 1880; married 9 Aug. 1908 in Monroe Twp., Ohio, to IDA MAY DANIELS (who died 22 Feb. 1910; dau of Melvin Daniels and Jennie Grice.) Their infant son, Ora D. Workman, was born and died 22 Feb. 1910.

Ora D. Workman married (2) 1 June 1913 at Wynona Lake, Indiana, to ICIE MAY HALTERMAN (born 18 Feb. 1886 in Green Twp., Wayne, Ohio; dau of Ammon S. Halterman and Salome Troyer) and had children born in Brown Twp., Knox, Ohio: Dwight Leroy Workman born 10 July 1915; Juanita Ruth Workman born 20 Dec. 1918; Leota Lucille Workman born 12 June 1920; Ada Pauline Workman born June 1922; Janet May Workman born 9 May 1927.

Ora D. Workman was a farmer and member of the Church of the Brethren at North Bend, Knox, Ohio.

Elisha Workman enjoyed the educational privileges of the neighborhood, then carried on the business of general farming, operating 140 acres of rich land in his home place. He also raised fine stock, including sheep, hogs, cattle, horses and a large number of chickens. In the year 1900 his peak egg crop was 1600 dozen eggs. His business was managed with skill and ability, carrying on his work in accord with the progressive spirit and methods of the twentieth century. He was a lifelong Democrat in national affairs but in all local elections voted for the candidate regardless of party affiliations. He was a devoted and consistent member of the German Baptist Church, Church of the Brethren congregation of North Bend, Ohio.

4481. MARK WORKMAN, son of John J. Workman[4288] (Joseph C.[111] Isaac[15] Isaac[2]) and Lucretia Dewitt; born 19 April 1852; died 11 April 1885 in Clay Twp., Knox, Ohio; married 27 Dec. 1876 to ANGELINE HAYS (born 30 March 1854 in Harrison Twp., Knox, Ohio; died 4 Oct. 1931 in Gambier, Knox, Ohio; dau of Morgan Hays and Deborah Ann Brece) and had a dau:

4518. ESTELLA WORKMAN born 12 Jan. 1878 in Pleasant Twp., Knox, Ohio; married 7 Nov. 1900 in Knox Co., Ohio, to VANCE L. HORNE and had children born in Pleasant Twp., Ohio: Pauline Laura Horne born 16 June 1903; Edith Lucile Horne born 19 Dec. 1904; Ethel Avenell Horne born 19 Nov. 1906; Lena Virginia Horne born 15 Sept. 1908, died 12 Aug. 1930 in Gambier, Knox, Ohio, of tuberculosis; Frances Roberta Horne born 26 Aug. 1914.

As a young man Mark Workman became a teacher, which profession he followed for a number of years. Later, he was extensively engaged in agricultural pursuits on land of his own in Pleasant Twp., Knox, Ohio. He was a worthy member of the German Baptist church, later known as the Church of the Brethren at North Bend, always doing his share to promote Christianity. After his death his wife and daughter lived on the farm until 1889 when they moved to Gambier where Mrs. Workman erected a beautiful residence. Later, Estella and her husband made their home at the old homestead farm which consisted of 297 acres of rich land.

4482. SARAH LYDIA WORKMAN, dau of John J. Workman[4288] (Joseph C.[111] Isaac[15] Isaac[2]) and Lucretia Dewitt; born 29 May 1858; married 22 Sept. 1880 in Brown Twp., Ohio, to JOHN RUSSELL

HAUGER (born 14 March 1857 in Union Twp., Knox, Ohio; died 30 Dec. 1926 in Danville, Knox, Ohio; son of Reuben Hauger and Hannah Lydic) and had children born in Union Twp., Knox, Ohio:

4519. JENNIE HAUGER born 16 Aug. 1883; married 1 Dec. 1918 to MARSHAL EARL KERR (born 15 March 1885 in Martinsburg, Knox, Ohio; died 10 Feb. 1929 in Danville, Knox, Ohio; son of John Kerr and Emma Rouse) and had a dau: Sarah Ruth Kerr born 12 Oct. 1919.

4520. ZELLA MAY HAUGER born 4 Feb. 1891; married 25 June 1910 to CLARENCE SPEARMAN (son of Frank Spearman and Miss Marshal) and had children: Robert Spearman; John Denver Spearman.

4289. JOSEPH C. WORKMAN, Jr., son of Joseph C. Workman[111] (Isaac[15] Isaac[2]) and Sarah Connor; born 1 May 1816 in Union Twp., Knox, Ohio; died 5 Aug. 1895 in Brown Twp., Knox, Ohio; married 19 April 1838 to CHRISTENA ROSS (born 26 July 1819; dau of David Ross and Martha Huss) and had children born in Brown Twp., Knox, Ohio:

4521. ELIZABETH WORKMAN born 15 Jan. 1840; married in 1860 to IRVIN ARMSTRONG (who died in Brown Twp., Ohio; son of William Armstrong and Miss Snedicher.)

4522. SOLOMON R. WORKMAN born 2 Oct. 1842 in Brown Twp., Ohio; died in 1915 in Brown Twp., Ohio; married 21 Jan. 1872 to LLEWELYN WHITNEY (born in 1852 in Brown Twp., Ohio; died 14 April 1937 in Loudonville, Ashland, Ohio; dau of Ebenezer Whitney and Amanda Borden) and had a son: Andrew Jackson Workman born 21 March 1872 in Brown Twp., married 9 Feb. 1899 to Gertrude Bookman (dau of Benjamin Bookman and Ella Bailey.) They had no children.

*4523. LYMAN WORKMAN born 16 July 1845; died 18 Jan. 1926 in Brown Twp., Ohio.

*4524. MARILLA WORKMAN born 13 Sept. 1849; died 19 Dec. 1924 in Pike Twp., Ohio.

*4525. CHANNING WORKMAN born 28 Dec. 1851; died 28 May 1922 in Spokane, Washington.

4526. ELISHA WORKMAN born 8 March 1856; died 20 March 1876 in Brown Twp., Ohio.

Elisha was mentally retarded and never married.

Joseph C. Workman married (2) 15 Jan. 1865 to HANNAH MONTGOMERY (born 30 June 1836 in Brown Twp., Ohio; died 10 Sept. 1910.) Hannah was very good to the children but was firm, demanding obedience to parental rule and the living of good Christian lives. To this union was born:

4527. RHODA WORKMAN born 31 March 1867 in Brown Twp., Knox, Ohio; died 28 Oct. 1899; married 22 Jan. 1887 to JOHN CARPENTER (born 2 Nov. 1866 in Green Twp., Ashland, Ohio; son of William Carpenter and Manerva Jones) and had children: William H. Carpenter born 10 June 1889 in Ashland Co., Ohio; Ivin C. Carpenter born 10 Jan. 1891; Emma J. Carpenter born 24 Jan. 1895, married Warnie Hall; Lola G. Carpenter who married Arthur Hunter; Cleveland D. Carpenter.

4523. LYMAN WORKMAN, son of Joseph C. Workman[4289] (Joseph C.[111] Isaac[15] Isaac[2]) and Christena Ross; born 16 July 1845 in Brown Twp., Knox, Ohio; died 19 Jan. 1926 in Brown Twp., Ohio; married 15 Nov. 1874 in Jelloway, Knox, Ohio, to VICTORIA VINCENT (born 23 April 1853 in Jelloway, Knox, Ohio; died 28 Jan. 1926 in Brown Twp., Ohio; dau of Samuel Vincent and Rosanna Lybarger) and had children born in Brown Twp., Ohio:

*4528. WILLIAM VINCENT WORKMAN born 13 Nov. 1876; died Sept. 1954.

4529. MYRTLE WORKMAN born 6 Aug. 1879; died Sept. 1958; married 24 Dec. 1902 to ALBERT J. YOUNG (son of Bernard Young and Magdalin Snyder) and had a son: Herman Lyman Young born 5 Aug. 1903 in Akron, Ohio, married Dorothy Wright.

*4530. SAMUEL JOSEPH WORKMAN born 20 Oct. 1886; died 30 Dec. 1947.

*4531. CHARLES BYRON WORKMAN born 11 Oct. 1890; died 14 May 1961 in Danville, Ohio.

4528. WILLIAM VINCENT WORKMAN, son of Lyman Workman[4523] (Joseph C.[4289] Joseph C.[111] Isaac[15] Isaac[2]) and Victoria Vincent; born 13 Nov. 1876 in Brown Twp., Ohio; died in Sept. 1954; married (1) GRACE SEVERNS (dau of Phillip Severns) and had a son:

4532. FRANK D. WORKMAN born 29 June 1899 in Brown Twp., Knox, Ohio.

Soon after the turn of the century William and Grace were divorced and Grace married (2) Archie Simpson and was still living in 1954; William Vincent Workman married (2) 26 Jan. 1907 in Danville, Knox, Ohio, to ESTELLA GIFFEN (born 5 March 1884 in Butler Twp., Knox, Ohio; dau of Burns Giffen and Mariah Horne) and had children:

4533. KENNETH DORWIN WORKMAN born 4 Dec. 1909 in Brown Twp., Ohio.

4534. DONNA CATHERINE WORKMAN born 22 May 1913 in Brown Twp., Ohio; married KENNETH GLASGO and had sons: Phillip Glasgo born 28 May 1947; Stephen Glasgo born 19 Dec. 1951.

4530. SAMUEL JOSEPH WORKMAN, son of Lyman Workman[4523] (Joseph C.[4289] Joseph C.[111] Isaac[15] Isaac[2]) and Victoria Vincent; born 20 Oct. 1886 in Brown Twp., Knox, Ohio; died 30 Dec. 1947; married 27 Dec. 1908 in Brown Twp., Ohio, to LILLIAN RUTH SCHOLES (born 10 Oct. 1888; dau of Charles Scholes and Lana Richert) and had children:

4535. DONALD PAUL WORKMAN born 14 Dec. 1909 in Brown Twp., Ohio; married HELEN STITZLEIN and had children: David Keith Workman born 29 Jan. 1942; Ann Louise Workman born 10 Sept. 1945; James Douglas Workman born 3 Sept. 1948.

*4536. DORIS ESTHER WORKMAN born 13 July 1912 in Brown Twp., Ohio.

4537. GERALD ROBERT WORKMAN born 4 Jan. 1914 in Akron, Summit Ohio; married ITHNA GAINES and had a son: Robert Gerald Workman born 18 Nov. 1942.

Seated, left to right—Lyman Workman, Victoria Workman. Standing, left to right—Charles B. Workman, Myrtle Workman, William Workman, Samuel Workman.

*4538. WAVA EILEEN WORKMAN born 4 Jan. 1920 in Brown Twp., Ohio.

4539. RICHARD BYRON WORKMAN born 12 March 1922 in Brown Twp., Ohio; married JUNE SCHISLER and had children: Carolyn Workman born 7 Feb. 1944; Stephen Mark Workman born 29 Oct. 1947; Rebecca Jean Workman born 3 Feb. 1950.

4540. RUTH CHRISTIAN WORKMAN born 10 April 1924 in Brown Twp., Ohio; married JACQUE LINGENFELTER and had children: Jacque Rollins Lingenfelter born 3 Aug. 1948; Ann Louise Lingenfelter born 1 Oct. 1951; James Stephen Lingenfelter born 16 Dec. 1957.

4541. OWEN S. WORKMAN who married JUDITH GLASS and had children: Brian Eugene Workman born 3 Jan. 1952; Susan Leslie Workman born 26 July 1955.

Twelve years after the death of Samuel J. Workman, Lillian R. Scholes Workman married (2) CLARENCE KETTENRING (first cousin to the famous inventor Charles Kettering. The difference in name spelling arose from the fact that Clarence's family maintained the original German spelling.)

4536. DORIS ESTHER WORKMAN, dau of Samuel Joseph Workman[4530] (Lyman[4523] Joseph C.[4289] Joseph C.[111] Isaac[15] Isaac[2]) and Lillian Ruth Scholes; born 13 July 1912 in Brown Twp., Knox, Ohio; married ALBERT BANBURY at Danville, Knox, Ohio, and had children:

4542. JOANNE LEE BANBURY who married DALE GAUMER and had children: Patricia Jo Gaumer born 29 Nov. 1955; Susan Andrea Gaumer born 20 July 1958.

4543. MARILYN BELL BANBURY who married RAYMOND BELL and had a dau: Laura Lynn Bell born 5 Sept. 1960.

4544. SALLY ANN BANBURY.

4545. SHARON JEAN BANBURY.

4546. RICHARD FREDERICK BANBURY.

4538. WAVA EILEEN BANBURY, dau of Samuel Joseph Workman[4530] (Lyman[4523] Joseph C.[4289] Joseph C.[111] Isaac[15] Isaac[2]) and Lillian Ruth Scholes; born 4 Jan. 1920 in Brown Twp., Knox, Ohio; married DALE HAMMOND and had children:

4547. LINDA ANN HAMMOND.

4548. KATHERINE JEAN HAMMOND who married LARRY STEMPERT and had a dau: Debra Lee Stempert born 28 Sept. 1960.

4549. MICHAEL NESLON HAMMOND.

4550. JOHN ROBERT HAMMOND.

4531. CHARLES BYRON WORKMAN, son of Lyman Workman[4523] (Joseph[4289] Joseph C.[111] Isaac[15] Isaac[2]) and Victoria Vincent; born 11 Oct. 1890 in Brown Twp., Knox, Ohio; died 14 May 1961 in Danville, Knox, Ohio; married 4 Sept. 1926 in Mt. Vernon, Ohio, to THERESA MELVINA RICE (born 10 Feb. 1899 in Jefferson,

Top front row, left to right—Carl Workman, Charles B. Workman, Theresa Workman, Victoria Workman. Back row, left to right—Blaine Workman, LeRoy Workman, Lyman Workman. Lower picture—Lyman Workman, son of Charles B. Workman, killed in Korean War 24 October 1951, at Heartbridge Ridge, buried at the Workman Cemetery at Danville, Ohio.

Knox, Ohio; dau of William B. Rice and Orie Liggett) and had children born in Brown Twp., Knox, Ohio:

4551. VICTORIA JEAN WORKMAN born 8 Aug. 1927; married 24 March 1951 to ROY WANDER and had children: Daniel Wander; Richard (Dicky) Wander.

4552. LYMAN WILLIAM (BUB) WORKMAN born 4 Sept. 1928; died 24 Sept. 1951 at Heartbreak Ridge, Korea. His obituary notice read: "Pfc Lyman William Workman, 23, was killed in action . . . on Heartbreak Ridge, the hill which had changed hands numerous times in bitter fighting. He was inducted 10 Nov. 1950, and was in Korea the following April, serving as an ammunition bearer with Co. C, 23rd Infantry, Second Division. Shortly before they received notice of his death his parents received a letter from him saying that he had been on the front lines for 54 days straight without having his coat off in all that time." His body was returned for burial in the Workman Cemetery, Danville, Ohio.

4553. LEROY FLOYD WORKMAN born 16 March 1930; married 19 June 1960 to NINA MARSHALL.

4554. BLAINE RICE WORKMAN born 3 Feb. 1933 in Brown Twp., Ohio; married 29 June 1958 to SHIRLEY PAGE.

4555. CARL CHARLES WORKMAN born 10 Feb. 1939 in Brown Twp., Ohio.

4524. MARILLA WORKMAN, dau of Joseph C. Workman, Jr.[4289] (Joseph C.[111] Isaac[15] Isaac[2]) and Christena Ross; born 13 Sept. 1849; died 19 Dec. 1924 in Pike Twp., Knox, Ohio; married 13 Oct. 1890 in Knox Co., Ohio, to JOB GRANT (born 13 Oct. 1849 in Pike Twp., Ohio; died 15 April 1926 in Knox Co., Ohio; son of Job Grant and Hannah Stewart) and had children:

4556. IRA GRANT born 7 May 1872 in Knox Co., Ohio; died 10 March 1904; married MUSIE STAATS.

4557. LYMAN GRANT born 7 Feb. 1874 in Knox Co., Ohio; died 15 April 1909; married CORA SHAFFER.

4558. EDWARD GRANT born 27 July 1875 in Knox Co., Ohio; married LIZZIE MAHURD.

4559. WASHINGTON GRANT born 22 March 1877 in Knox Co., Ohio.

4560. JAY GRANT born 8 Sept. 1878 in Knox Co., Ohio; died 8 May 1955.

4561. LOVINA GRAYSON GRANT born 23 March 1880 in Knox Co., Ohio; married 1 Sept. 1945 to HOY TOME.

4562. CLARISSA SMITH GRANT born 24 April 1887 in Kansas; died May 1954; married JOHN SMITH.

4563. SHERIDAN GRANT born 14 Dec. 1881 in Knox Co., Ohio; married INEZ AMSBAUGH and had a son: Willard LeRoy Grant born 28 Sept. 1915 in Fredericktown, Knox, Ohio. Willard married Eulah Mae Workman[4513] (See her record.)

4564. CHANNING GRANT born 15 May 1885 in Knox Co., Ohio; married CORAL REED.

4565. MARILLA GRANT born 30 April 1891 in Knox Co., Ohio; married CLYDE TURNER.

4525. CHANNING WORKMAN, son of Joseph C. Workman[4289] (Joseph C.[111] Isaac[15] Isaac[2]) and Christena Ross; born 28 Dec. 1851 in Danville, Ohio; died 28 May 1922 in Spokane, Washington; married

29 April 1888 in Dayton, Washington, to RUTH ORR (born 22 March, 1863, in Monticello, Indiana; dau of John Orr and Martha Hickman) and had children:

4566. ARTHUR WORKMAN born 21 March 1889 in Dayton, Columbia, Washington; died 27 March 1889.

4567. ORIA WORKMAN born 12 Feb. 1890 in Dayton, Washington; married 27 Feb. ..... to ANNA GUYES.

4568. BULAH WORKMAN born 6 Nov. 1891 in Huntsville, Columbia, Washington; married 28 Nov. 1909 to WALTER BALL.

4569. MAUD WORKMAN born 27 July 1893 in Huntsville, Washington; married 23 Dec. 1914 to CHARLES HARGRAVES.

4570. MANUELA J. WORKMAN born 22 Dec. 1895 in Pomeroy, Gayfield, Washington.

4571. JESSIE WORKMAN born 15 Jan. 1898 in Pomeroy, Washington.

4572. CLAIR C. WORKMAN born 18 March 1900 in Pomeroy, Washington.

4573. CHRISTENA WORKMAN born 6 Nov. 1902 in Peola, Gayfield, Washington.

4290. RHODA WORKMAN, dau of Joseph C. Workman[111] (Isaac[15] Isaac[2]) and Sarah Connor; born 15 Feb. 1818 in Union Twp., Knox, Ohio; died 22 Oct. 1888 in Union Twp., Ohio; married 16 July 1835 to JESSE B. WINTERRINGER (born 11 Sept. 1813 in Jefferson Co., Ohio; died 5 Oct. 1897 in Danville, Knox, Ohio; son of Jesse Winterringer and Elizabeth Richie.) Jesse settled on a farm in Union Twp., near Danville, Ohio, where he lived and raised his family. To Jesse and Rhoda Workman Winterringer were born:

4574. JULIZA WINTERRINGER born 27 June 1836 in Union Twp., Ohio; died 23 Nov. 1920; married JOSEPH HAUGER on 25 Aug. 1852.

4575. JULYDA WINTERRINGER born 7 April 1838 in Union Twp., Ohio; died 25 Aug. 1889 in Union Twp., Ohio; married 18 Aug. 1859 to ELIJAH LYBARGER. Elijah shot himself and his wife.

4576. JOHN CALVIN WINTERRINGER born 7 Feb. 1840 in Union Twp., Ohio; died 26 Sept. 1931 in Danville, Ohio; married MARTHA AMELIA CRITCHFIELD.

4577. HULDA WINTERRINGER born 5 Dec. 1842 in Union Twp., Ohio; died 28 Dec. 1842.

4578. ISAAC WINTERRINGER born and died 7 July 1844 in Union Twp., Ohio.

4579. MARTIN LUTHER WINTERRINGER born 21 Jan. 1845 in Union Twp., Ohio; died Nov. 1932 in Mt. Vernon, Knox, Ohio; married HARRIET YOUNG.

4580. EDA WINTERRINGER born 27 Sept. 1847 in Union Twp., Ohio; died 20 Oct. 1928 in Butler Twp., Knox, Ohio; married LYMAN WELKER.

4581. JOSEPH VANCE WINTERRINGER born 17 July 1849 in Union Twp., Ohio; married 30 Oct. 1872 to SARAH HILDRETH.

4582. MARTHA WINTERRINGER born 21 Dec. 1854 in Union Twp., Ohio; died 24 March 1926 in Union Twp., Ohio; married JACOB MONROE PARSONS[3778] (born 14 Sept. 1851; died 29 Dec. 1920 in Union Twp., Ohio; son of Nathan Parsons and Mariah Workman[3563].)

4583. ALEXANDRA WINTERRINGER born 21 Dec. 1854 in Union Twp., Ohio; died 26 June 1855.

4584. MARY FRANCES WINTERRINGER born 27 Aug. 1858 in Union Twp., Ohio; died 21 Nov. 1933 in Mt. Vernon, Knox, Ohio; married DAVID WELKER.

4291. ISAAC WORKMAN, son of Joseph C. Workman[111] (Isaac[15] Isaac[2]) and Sarah Connor; born 29 Feb. 1820 in Union Twp., Knox, Ohio; died 18 Jan. 1861 in Brown Twp., Knox, Ohio; married (1) 10 March 1843 to SARAH WEBSTER (born 29 April 1824 in Ashland Co., Ohio; died 2 Oct. 1846 in Loudonville, Ashland, Ohio; dau of Isaac Webster and Eliza Priest) and had children:

4585. JENNIE WORKMAN born 1844 in Brown Twp., Knox, Ohio; married LYMAN ROBINSON of Brown Twp., Ohio, and had children: Angey Robinson; Frank Robinson; Sherman Robinson; Robert Robinson. The children moved to Seattle, Washington, when they reached maturity.

4586. ISAAC O. WORKMAN born 8 Sept. 1846; died 8 Oct. 1846 in Loudonville, Ohio.

Isaac Workman married (2) LYDIA WHITE (born 6 Jan. 1822; died 28 April 1909 in Brown Twp., Knox, Ohio) and had children born in Brown Twp., Ohio:

4587. JASPER WORKMAN born 4 Sept. 1850; died 16 Feb. 1869.

4588. SARAH WINNIE WORKMAN born 20 Feb. 1851; died 10 Sept. 1851.

4589. JAY WORKMAN born 7 Nov. 1854; died 4 Oct. 1862.

4590. PHILENA (PHILEY) WORKMAN born 18 July 1857; died 16 July 1932; married WILSON HAUGER.

*4591. AUSTIN PRIEST WORKMAN born 31 May 1859; died 1939 in Mt. Vernon, Knox, Ohio.

4592. ORLIN WORKMAN born 12 Sept. 1860; died 16 Feb. 1861.

Isaac Workman bought a farm in Brown Township from his brother Solomon N. C. Workman and joining his brother James Workman on the south. He lived there until the time of his death. One day he went to Loudonville in the big wagon. The team became frightened and ran away throwing him out and fracturing his skull. Doctors operated on him and put in a silver plate but he lived only a short time after that.

4591. AUSTIN PRIEST WORKMAN, son of Isaac Workman[4291] (Joseph C.[111] Isaac[15] Isaac[2]) and Lydia White; born 31 May 1859; died in 1939 in Mt. Vernon, Knox, Ohio; married (1) MARY ELLEN WALTON (born 30 March 1850 in East Canal Dover, Tuscarawas, Ohio; dau of Jacob Walton and Lamora Williams) and had a son:

4593. T. J. (BERT) WORKMAN who married BESSIE B. KINDER (born 25 May 1883 in Jelloway, Knox, Ohio; dau of Ab. B. Kinder and Emma Cummings) and had children: Lamotta Workman born 10 Jan. 1907, died in 1941 in Mt. Vernon, Ohio, of cerebral hemorrhage; Alberta Workman born 27 Aug. 1910; Arlene Workman born 27 July 1915 in Akron, Ohio.

Austin Priest Workman married (2) 14 Jan. 1920 in Mt. Vernon, Ohio, to MARGUERITE ANDREGG (born 14 Dec. 1874 in Millersburg, Holmes, Ohio; dau of Andrew Andregg and Susan Brown.)

4292. DORCUS WORKMAN, dau of Joseph C. Workman[111] (Isaac[15] Isaac[2]) and Sarah Connor; born 23 Feb. 1822 in Danville, Knox, Ohio; died 2 June 1915 in Jelloway, Knox, Ohio; married 1 April 1838 in Danville, Ohio, to ELISHA ROSS (born 7 March 1815 in Green Co., Pa.; died 27 Dec. 1893 in Brown Twp., Knox, Ohio; son of William Ross and Martha Huss) and had children born in Brown Twp., near Danville, Knox, Ohio:

4594. MARY ROSS born 18 May 1840; died in 1924 in Jefferson Twp., Knox, Ohio; married 10 March 1859 to JOSEPH SHAFER.

4595. NANCY ROSS born 18 May 1840; died 1 Nov. 1860; married 1 Nov. 1858 to WILLIAM ARMSTRONG.

4596. JOSEPH ROSS born 7 April 1842; died 6 April 1897 in Brown Twp., Ohio; married 25 Feb. 1866 to MARY WORKMAN[3793] (born 18 Sept. 1843 in Brown Twp., Ohio; died 11 March 1907 in Brown Twp., Ohio; dau of Solomon H. Workman[3783]) and had children born in Brown Twp., Knox, Ohio: Frank Ross born 22 Feb. 1867, died 21 July 1919, married (1) Alice Justice, (2) 23 April 1893 to Ida Pryor; Clinton J. Ross born 14 May 1871, married 30 Sept. 1897 to Bertha M. Kirkpatrick; David T. Ross born in Brown Twp., married 25 Oct. 1898 to Ida Kaylor.

4597. WILLIAM ROSS born 24 Feb. 1844; died 3 Feb. 1861 of diphtheria, unmarried.

*4598. SARAH ROSS born 20 April 1846; died 10 Sept. 1926 in Brown Twp., Ohio; married 2 Nov. 1862 to RICHARD WORKMAN[3791] (born 23 Sept. 1839; died 22 Aug. 1910; son of Solomon H. Workman[3783] and Mary Ann Banbury) see his record.

4599. JAMES ROSS born 15 May 1848; died 18 Jan. 1874 in Brown Twp., Ohio; married 31 March 1871 to ANNA GARETT.

4600. SAVILLA ROSS born 12 Sept. 1850; married (1) 26 Dec. 1872 to ALONZO F. RICE; married (2) MIKE SHERRER. No children.

*4601. JACOB H. ROSS born 23 Jan. 1853.

4602. JOHN ROSS born 26 May 1855; died 27 June 1855.

4603. SOLOMON ROSS born 23 Sept. 1856; died 9 June 1927 in Jelloway, Ohio; married 26 Sept. 1880 to JENNIE RICE.

4604. ELISHA ROSS born 25 May 1859 died 21 March 1918 in Jelloway, Ohio; married 30 Dec. 1880 to EMMA PINKLEY.

4605. IRA ROSS born 3 May 1863; married (1) 26 Feb. 1884 to MINERVA LONEY; (2) 7 Aug. 1897 to FLOSSIE AUSTLER.

4606. REBECCA ROSS born 3 May 1863; died 1 June 1863.

Elisha Ross was a farmer in Brown Twp., Ohio, and a member of the Church of the Brethren.

4601. JACOB H. ROSS, son of Dorcus Workman[4292] (Joseph C.[111] Isaac[15] Isaac[2]) and Elisha Ross; born 23 Jan. 1853 in Brown Twp., Knox, Ohio; married 30 May 1875 in Brown Twp., Ohio, to FLORENCE RICE (born 4 July 1853 in Brown Twp., Ohio; died 25 Dec. 1915 in Danville, Knox, Ohio; dau of James Rice and Tamzin Colwell) and had children born in Brown Twp., Knox, Ohio:

4607. MAUD ROSS born 30 June 1878; married SIMON RICHERT (born 1875 in Brown Twp., Ohio; died in Howard, Knox, Ohio; son of Michael Richert) and had children born in Brown Twp., Knox, Ohio; Bernice Richert born 13 Jan. 1901, married Frank Genther and had a son Ross

Eugene Genther born 29 April 1930 in Wooster, Ohio; twins Howard and Homer Richert who died in infancy in Jelloway, Knox, Ohio.

4608. MABEL ROSS born 21 Aug. 1885; married PERRY STRAUSBAUGH born Aug. 1885 in Senica Co., Ohio) and had children: Lavern Strausbaugh born 21 April 1910 in Danville, Knox, Ohio; Marjorie Strausbaugh born 23 Nov. 1918 in Wooster, Wayne, Ohio.

Jacob H. Ross married (2) 14 Sept. 1918 to MRS. ROSIE B. HORN (who died 4 Aug. 1930.)

4293. REBECCA WORKMAN, dau of Joseph C. Workman[111] (Isaac[15] Isaac[2]) and Sarah Connor; born 25 March 1824 in Union Twp., Knox, Ohio; died 28 April 1879 in Washington Twp., Kosciusko, Indiana; married 22 Jan. 1844 to DAVID RALSTON (born 2 Feb. 1818 in Harrisonburg, Rockingham, Virginia; died 18 Dec. 1894 in Warsaw, Kosciusko, Indiana; son of Jesse Ralston) and had children:

4609. SARAH JANE RALSTON born 26 Sept. 1845 in Knox Co., Ohio; died in Niles, Michigan, but was brought back to Washington Twp., Indiana, for burial; married JOHN RICE of Pierceton, Indiana, and had children: Lina Rice; William Rice; Jay Remel Rice; Myrtle Rice.

4610. ANNA ELIZA RALSTON born about 1847 in Knox Co. Ohio; died 1927 in Ponca City, Kay, Oklahoma; married SAMUEL ULERY and had children: Thomas Ulery; William Ulery; Elmer Ulery.

Anna Eliza Ralston married (2) TAYLOR McGREW and had children: Lucy McGrew; Hudson McGrew; Seward McGrew; Deward McGrew; Myrtle McGrew.

4611. DORCUS RALSTON born in Knox Co., Ohio; died in Michigan; married JACOB LEEDY and had children: Nellie Leedy; Oscar Leedy; Mollie Leedy; Homer Leedy; Myrtle Leedy born in Kosciusko, Indiana.

4612. LUCRETIA RALSTON born in Knox Co., Ohio; died in Warsaw, Kosciusko, Ind; married JOHN HILL (born 22 Nov. 1842) and had children: David Hill; Edward Hill; Rebecca Hill; Jonnie Hill; Cora Hill; Lula Hill; Nellie Hill.

4613. LEWIS RALSTON born in Knox Co., Ohio; died in Warsaw, Kosciusko, Ind; married (1) RACHEL VANFERSON (dau of Charles and Mariah VanFerson) and had children: Ray Ralston; Edith Ralston; Eva Ralston; Roy Ralston.

Lewis Ralston married (2) MARY SCHOLES (of Ashland, Ohio; dau of John Scholes.)

He married (3) CAROLINE BEAM (of Brown Twp., Knox, Ohio; died in Warsaw, Ind) and had children: Ida Ralston; Ira Ralston; Asa Ralston; Jud Ralston.

Lewis married (4) MARY SMITH. They had no children.

4614. ELLEN RALSTON born in Knox Co., Ohio; died in Warsaw, Indiana; married WILLIAM ROBINSON and had children born in Washington Twp., Kosciusko, Ind: Martha Robinson; Casper Robinson.

4615. JOSEPH RALSTON born in Washington Twp., Ind; died about 1865 aged about 9 years.

4616. MARY JEMIMA RALSTON born 19 June 1862 in CerroGordo Co., Iowa; married 9 June 1881 in Warsaw, Indiana, to JOHN W. RYAN (born 5 June 1859 near Pierceton, Kosciusko, Ind; son of James Ryan and Esther Ann Fulkner) and had children born in Warsaw, Indiana: Howard Ryan born 12 Oct. 1883; Albert Ryan born 23 May 1887; Edna Ryan born 30

March 1889; Ona Ryan born 18 Jan. 1893; Garret Robert Ryan born 11 Aug. 1896.

David and Rebecca Workman Ralston in company with Rebecca's brother Lewis Workman, moved to Indiana from Knox Co., Ohio, in 1858. In September 1861 they moved from there to Fillmore County, Minnesota, but stayed there only a very short time before going on to Iowa. Late that fall the Indians went on the warpath and came down the river murdering the people as they went. This trouble convinced the two families that they had gone too far west, so in the fall of 1862 they returned to Kosciusko Co., Indiana where they spent the remainder of their lives.

4294. NANCY WORKMAN, dau of Joseph C. Workman[111] (Isaac[15] Isaac[2]) and Sarah Connor; born 17 Feb. 1826 in Union Twp., Knox, Ohio; died 6 March 1901 in Buckeye City (now Danville), Knox, Ohio; married 22 Oct. 1846 to JACOB ROSS (born 23 Feb. 1825; died 17 Dec. 1906 in Buckeye City, Knox, Ohio; son of David Ross and Martha Huss) and had children born in Union Twp., near Danville, Knox, Ohio:

*4617. ISAAC ROSS born 25 March 1848; died 17 Dec. 1924 in Glen St. Marys, Calif.

4618. DORCUS ELLEN ROSS born 27 Dec. 1850; died 15 Jan. 1872; married 22 Dec. 1870 to WILLIAM R. HORN and had a dau: Nannie Horn who married Thomas Alexander.

William R. Horn married (2) Miss Green.

4619. ALONZO JAY ROSS born 20 July 1854; married 21 Dec. 1876 to EDITH GREER (born 25 May 1858 in Brinkhaven, Knox, Ohio; died 26 May 1920 in Cleveland, Ohio; dau of Mark Greer and Matilda Shaw) and had children born in Danville, Knox, Ohio: Charley Winfield Ross born 15 Oct. 1877; Donna May Ross born 17 Aug. 1884; Monna Delia Ross born 17 Aug. 1884; Mark J. Ross born 25 July 1897; Thelma Leona Ross born 18 March 1901 in Walhonding, Coshocton, Ohio.

Alonzo Jay Ross married (2) GENETTA GRAY.

*4620. SARAH ELIZABETH ROSS born 30 Dec. 1856; married COLUMBUS J. WORKMAN[3760]. (See his record.)

4621. WILLIAM LORIN ROSS born 8 Nov. 1862; married 28 Sept. 1886 to LULA MAY BANBURY.

4622. MARTHA ALMEDA ROSS born 15 April 1865; died 28 June 1923 in Howard Twp., Knox, Ohio; married 26 May 1887 to THOMAS MAJERS.

4617. ISAAC ROSS, son of Nancy Workman[4294] (Joseph C.[111] Isaac[15] Isaac[2]) and Jacob Ross; born 25 March 1848; died 17 Dec. 1924 in Glen St. Mary's, California; married 14 Nov. 1869 to MARY LOUISA HAMMOND (dau of George Hammond and Catherine Uhool) and had children born in Union Twp., Knox, Ohio:

4623. GEORGE J. ROSS born 22 Nov. 1870; married 12 Sept. 1893 in Danville, Ohio, to SOPHIA BELLE PASCO (born 12 Oct. 1873 in Newcastle Twp., Coshocton, Ohio; dau of Charles Hudson Pasco and Caroline Veatch) and had a son: Charley Hudson Ross born 18 Oct. 1894 in Danville, Knox, Ohio.

4624. JACOB LUTHER ROSS born 23 June 1872.

4625. NANCY ALICE (NANNIE) ROSS born 1 July 1874.

4626. OTTO ARTAMUS ROSS born 11 Nov. 1880.

4627. NETTIE CATHERINE ROSS born 9 Oct. 1882.

4295. JAMES WORKMAN, son of Joseph C. Workman[111] (Isaac[15] Isaac[2]) and Sarah Connor; born 25 March 1828 in Danville, Knox, Ohio; died 24 Aug. 1913 in Buckeye City (now Danville), Knox, Ohio; married 26 Aug. 1849 in Knox Co., Ohio, to MARY ANN RALSTON (born 13 Sept. 1830 in Knox Co., Ohio; died 16 Oct. 1874 in Brown Twp., Knox, Ohio; dau of Silas H. Ralston and Lydia Burkholder) and had children:

*4628. URIAH CURTIS WORKMAN born 18 Nov. 1851 in Union Twp., Ohio; died 23 Aug. 1926 in Flora, Caroll, Indiana.

*4629. SILAS HINTON WORKMAN born 22 May 1854 in Brown Twp., Ohio; died 15 Sept. 1948 in Ankneytown, Knox, Ohio.

4630. JACOB C. WORKMAN born 26 Aug. 1856 in Brown Twp., Ohio; married 18 Oct. 1894 in Knox Co., Ohio, to MATTIE McVAY DORSEY (born 12 May 1863 in Coshocton Co., Ohio; died 28 May 1903 in Butler, Richland, Ohio; dau of Eli Dorsey and Miss Livingston) and had a son: Bryant Arthur Workman born 1 Dec. 1895 in Marion, Ohio, married 9 April 1917 in Canton, Ohio, to Carrie McCredy (born 28 Aug. 1898) and had a son Bryant Arthur Workman born 19 Aug. 1919 in Alliance, Stark, Ohio.

Jacob C. Workman married (2) 2 Oct. 1905 in Canton, Ohio, to MRS. CLARA BROWN SHARP (born 17 Dec. 1856 in New Haven, Ohio; dau of Washington R. Partello and Sophia Stewart.)

*4631. ALICE JANE WORKMAN born 4 Sept. 1859 in Brown Twp., Knox Co., Ohio; died in 1940 near Danville, Knox, Ohio.

*4632. ALONZO ROBINSON WORKMAN born 22 Dec. 1864 in Brown Twp., Ohio.

4633. FRANKLIN PIERCE WORKMAN born 12 Sept. 1867 in Brown Twp., Knox, Ohio; died 25 April 1895; married MATILDA EASELY and had one child who was accidentally killed.

James Workman married (2) 5 April 1875 to AMANDA WHISTLER (born 20 Jan. 1852 in Pike Twp., Knox, Ohio; died 4 Jan. 1909 in Brown Twp., Knox, Ohio; dau of Samuel Whistler and Heneretta Goodman) and had children born in Brown Twp., Knox, Ohio:

4634. FLORENCE HENRIETTA WORKMAN born 17 March 1876; married 23 May 1897 in Union Twp., Knox, Ohio, to JOHN JACOB NYHART (born 23 May 1876 in Brown Twp., Ohio; son of Noah Nyhart and Ella Hall) and had children born in Brown Twp., Ohio: Edythe Permelia Nyhart born 10 Dec. 1898, married 25 Dec. 1916 to Edvard Shult; Howard Elden Nyhart born 28 March 1900, married in 1924 to Mabel Keller; Dorothy Ellen Nyhart born 25 July 1905, married 4 June 1926 to Donald Lamont Severn.

4635. SARAH LOVINA WORKMAN born 28 May 1879; died 11 March 1935 in Union Twp., Knox, Ohio; married 21 Dec. 1906 to CHARLES KAYLER (born 27 Dec. 1867 in Jefferson Twp., Knox, Ohio; son of Michael Kayler and Elizabeth Wander) and had children born in Jefferson Twp., Ohio: Orpha May Kayler born 4 July 1907; Myrle Kayler born 18 Aug. 1910.

4636. CARIE VIOLA WORKMAN born 2 April 1886; married JESSE B. WHITE (born 22 March 1886 in Brown Twp., Ohio; son of Harman H. White and Louisa Gaines) and had children: Helen Lucile White born 29 Dec. 1907 in Brown Twp., Ohio; Evelyn Louisa White born 12 Nov. 1915 in Brown Twp., Ohio; Bonnie Wauneta White born 22 April 1922 in Danville, Knox, Ohio.

James Workman was a practical, progressive and enterprising farmer in Knox Co., Ohio. He spent his childhood and early manhood there, attending school in the old log school house. As his children married he gave to each a good home.

In addition to work on the farm James labored earnestly in the cause of his Master, and for a number of years was minister in the German Baptist Church, doing everything in his power to promote the cause of Christianity among his fellow men. The North Bend Sunday School was organized by James Workman in 1870 and he served as its first superintendent.

4628. URIAH CURTIS WORKMAN, son of James Workman[4295] (Joseph C.[111] Isaac[15] Isaac[2]) and Mary Ann Ralston; born 18 Nov. 1851 in Union Twp., Knox, Ohio; died 23 Aug. 1926 in Flora, Caroll, Indiana; married 11 Sept. 1873 in Brown Twp., Knox, Ohio, to BARBRA ISABELLA WORKMAN[3825] (born 1 Jan. 1851 in Howard Twp., Knox, Ohio; died 26 Nov. 1909 in Buckeye City, Ohio; dau of Stephen D. Workman[3784] and Philena Dennison) and had a son:

4637. CLIFFORD ARTHUR WORKMAN born 7 July 1882 in Buckeye City, Knox, Ohio; married 11 May 1918 in Troy, Ohio, to ADA HALSEY (born 6 Feb. 1889 in Pomeroy, Ohio; died 22 Aug. 1923 in Flora Ind; dau of Thomas A. Halsey and Mary Geyer.) Ada died at the birth of her only child Thoborn Workman, who was adopted by H. B. Neese.

Uriah Workman was a farmer for some years, then learned the embalming business and established an undertaking parlor in connection with a hardware store in Danville, Ohio, where he practiced for 20 years. The hardware business later gave way to furniture. During the first administration of Pres. Cleveland, Uriah filled the office of postmaster for his town. In 1894 he was elected Mayor of Buckeye City and was re-elected for two additional terms, serving his town with distinction. Politically he was a Democrat, and his religion was that of the German Baptist Church in which his father and grandfather had been ministers.

Barbra Workman, wife of Uriah, was killed on Thanksgiving night at a railway crossing. She and her husband were returning home after having visited with his father. As they started to cross the railroad track Barbra discovered the approaching train. She said, "We will have to hurry if we get across." She was knocked some little distance, the concussion breaking her back and neck.

Clifford Workman entered the business with his father.

On 26 June 1911, Uriah C. Workman married Mrs. VIOLA LINCH McGREGOR (a widow with two sons.) In 1918 the father and son sold their business in Ohio and moved to Flora, Indiana, where they re-established themselves.

4629. SILAS HINTON WORKMAN, son of James Workman[4295] (Joseph C.[111] Isaac[15] Isaac[2]) and Mary Ann Ralston; born 22 May 1854 in Brown Twp., Knox, Ohio; died 15 Sept. 1948 in Ankneytown, Knox, Ohio; married 2 Dec. 1877 in Berlin Twp., Knox, Ohio, to MARY BRUBAKER (born 4 Nov. 1856 in Hanover Twp., Ashland, Ohio; dau of Jacob Brubaker and Elizabeth Hanawalt), and had children born in Morris Twp., Knox, Ohio:

4638. ORLEN JAMES WORKMAN born 8 May 1885; married 8 Oct. 1911 to HAZEL KIRKPATRICK (dau of Eber Kirkpatrick and Blanch Merrin) and had sons: Ronald Waldo Workman born 12 Sept. 1912; Edison Leroy Workman born 5 June 1919 in Morris Twp., Ohio.

4639. WEALTHY WORKMAN born 12 March 1895; married 25 Dec. 1913 in North Manchester, Indiana, to MARSHAL C. LESLIE (born 20 Dec. 1894 in Paulding Co., Ohio; son of Thomas Leslie and Sarah A. Weaver) and had children born in Paulding Co., Ohio: Eldon Byron Leslie born 25 Aug. 1915; Evelyn Lavon Leslie born 2 Nov. 1920; Erma Mariam Leslie born 22 May 1923; Marshal Junior Leslie born 11 Nov. 1924 in Williams, Ohio.

Silas Hinton Workman was a farmer and a very devout man, believing in the daily ritual of the morning prayers and the reading of the scriptures in the family circle. In his farming he was very proud of his maple grove from which each year he extracted and processed quantities of maple syrup.

4631. ALICE JANE WORKMAN, dau of James Workman[4295] (Joseph C.[111] Isaac[15] Isaac[2]) and Mary Ann Ralston; born 4 Sept. 1859 in Brown Twp., Knox, Ohio; died in 1940 near Danville, Knox, Ohio; married 15 Dec. 1880 in Buckeye City, Knox, Ohio, by Rev. John J. Workman[4250] to ALFRED HELSER (born 11 Jan. 1856 in Perry Co., Ohio; died 30 Oct. 1948 near Danville, Knox, Ohio; son of Peter Helser and Mary Plank.) The following story was told to Mrs. Mary C. Workman by Thelma Young Lauderbaugh, foster granddaughter of Alice and Alfred Helser, added to by Mrs. Workman:

Mr. and Mrs. Helser had no children of their own. In 1891 they decided that there were too many children in the world without homes for them to have none in their own so they went to the county orphanage and began a life of devotion to needy children. On 8 June 1891, NETTIE RYAN (born 15 Jan. 1883) came to live with them. Nettie grew up as their own daughter, eventually married Mr. Young and settled on a farm across the road from the foster parents.

The second foster child, WILLIE BEDELL (born 26 Oct. 1885) came to the family 2 Aug. 1898. Willie was a fine boy, thoughtful and dutiful, and lived there until 1901 when an older brother enticed him away. He returned some time later to stay for awhile, then went away again. The two brothers fought in World War I, and the last Willie was heard of he had "gone out west."

MARY FOWLES (born 2 June 1886) became the second foster daughter. She lived with the family until her marriage and loved and was loved as a daughter.

GLEN PANCOST, born about 1890 grew to be a fondly loved son.

JOSEPHINE RUTH VAUTARD (born 21 June 1904; died 20 Aug. 1930 near Danville, Ohio; dau of Earnest Vautard and Myrtle) came to Helser's in the spring of 1920. Josephine had been crippled by tuberculosis of the bone but was a sweet and devoted daughter to the foster parents. She loved them devotedly and they returned her affection and were saddened beyond measure when the old disease struck again and Josephine succumbed to it in the family home.

STEWART and FLOSSIE, much younger children, were also added to the family in the later years of this wonderful foster mother and father.

None of these children were ever legally adopted, but they revered the memory of the parents who raised them. On 15 Dec. 1930, Nettie, the eldest, gathered the family together to celebrate the golden wedding anniversary of the father and mother the children loved so dearly. A happy family! And yet how different it might have been if these two had not thought as they said, "There are too many children in the world without homes for us to have a home without children."

Alfred Helser was chosen superintendent of the North Bend Brethren Church Sunday School in 1892 and was a member of the official board of the Church of the Brethren.

4632. ALONZO ROBINSON WORKMAN, son of James Workman[4295] (Joseph C.[111] Isaac[15] Isaac[2]) and Mary Ann Ralston; born 22 Dec. 1864 in Brown Twp., Knox, Ohio; married 19 Aug. 1886 in Democracy, Knox, Ohio, to SADIE MAE DANIELS (born 9 Jan. 1868; dau of Silas Daniels and Mariah Smith) and had daughters:

4640. IVEY ETHEL WORKMAN born 7 Oct. 1889 in Rolly, Knox, Ohio; married 20 Oct. 1909 to ARCHIE D. HUNTER (born 2 Dec. 1887 in Union Twp., Knox, Ohio) and had children: Iva L. Hunter born 18 Oct. 1910 in Johnston, Nebraska; Beatrice Evelyn Hunter born 22 March 1912 in Minneapolis, Minnesota; Gladys M. Hunter born 4 Jan. 1916 in Minneapolis, Minn., died 1 July 1919 in Marseilles, Ill; Keith M. Hunter born 12 Aug. 1920 in Marseilles, Illinois.

4641. ALBURNICE NONA WORKMAN born 6 Aug. 1891 in Rolly, Knox, Ohio; married 6 Jan. 1917 to CLARENCE HARTFORD (son of Charles E. Hartford.)

4296. LEWIS WORKMAN, son of Joseph C. Workman[111] (Isaac[15] Isaac[2]) and Sarah Connor; born 27 April 1830 in Union Twp., Knox, Ohio; died 12 Sept. 1900 near Pierceton, Kosciusko, Indiana; married 27 June 1852 in Knox Co., Ohio, to MARY ANN ELGENFRITZ (born 19 Jan. 1833 in Danville, Knox, Ohio; died 21 Sept. 1877 in Warsaw, Ind.; dau of Frederick Elgenfritz) and had children:

*4642. MARTIN LUTHER WORKMAN born 18 July 1853 in Union Twp., Ohio; died 17 Oct. 1929 in South Whitley, Whitley Co., Indiana.

*4643. DAVID WORKMAN born 4 March 1855 in Union Twp., Knox, Ohio; died 20 Feb. 1922 in Goshen, Elkhart, Indiana.

*4644. BARNET WORKMAN born 3 Jan. 1857 in Union Twp., Ohio; died in 1939 in Mt. Vernon, Knox, Ohio.

4645. SARAH A. WORKMAN born 15 Dec. 1859 in Pierceton, Kosciusko, Indiana; married (1) NICHOLAS LIFER; (2) LEWIS KNEPPER.

4646. LUCINDA J. WORKMAN born 23 Sept. 1863 in Pierceton, Indiana; married 29 Nov. 1884 in Warsaw, Kosciusko, Indiana, to CHARLES E. BERRY (born 2 May 1860 in Milford, Indiana; son of Thomas Berry and Margaret Whitehead) and had children: Don L. Berry born 6 July 1886 in Warsaw, Indiana, died 16 Nov. 1920, married Mary Mishler; Gertrude M. Berry born 22 March 1890 in Pierceton, Indiana, married George M. Grant; Thelma B. Berry born 30 Dec. 1901 in Goshen, Elkhart, Indiana, married 14 April 1918 to Earland D. Chambers; Clifford O. Berry born 27 June 1905 in Goshen, Indiana.

Lucinda and Charles Berry eventually moved to Spokane, Washington, where they were living when they submitted their family record.

*4647. FREDERICK WORKMAN born 12 Aug. 1866 in Pierceton, Indiana.

4648. ARTHUR WORKMAN born 24 April 1869 in Pierceton, Indiana; died 14 June 1889 in Mexico, Indiana.

Lewis Workman married (2) SARAH CALLIES (who died 11 Jan. 1913 in Pierceton, Indiana).

Lewis and his family, together with the family of his sister Rebecca Workman Ralston, moved in 1858 to Indiana. In September 1861 they moved to Fillmore Co., Minnesota, leaving there soon to go to Iowa. Indian troubles discouraged them, however, and in the fall of 1862 they returned to Kosciusko Co., Indiana, where they remained.

4642. MARTIN LUTHER WORKMAN, son of Lewis Workman[4296] (Joseph C.[111] Isaac[15] Isaac[2]) and Mary Ann Elgenfritz; born 18 July 1853 in Union Twp., Knox, Ohio; died 17 Oct. 1929 in South Whitley, Whitley Co., Indiana; married 11 March 1875 in Warsaw, Kosciusko, Indiana, to MARY E. ROATH (born 2 June 1856 in Noble Co., Indiana; died 4 Jan. 1937 in South Whitley, Indiana; dau of James Roath and Polly Rogers) and had children born in Warsaw, Kosciusko, Indiana:

4649. IRA WORKMAN born 23 May 1876; married 2 Oct. 1905 to MAMIE A. SHORB (born 24 June 1888 in Whitley Co., Indiana; dau of Nathaniel Shorb and Caroline Miller) and had children born in Warsaw, Kosciusko, Indiana: Howard L. Workman born 13 Sept. 1906; Ruth Jeanette Workman born 13 May 1918.

4650. MARY ELVERTIA WORKMAN born 30 Nov. 1877; married 18 June 1899 in South Whitley, Indiana, to EARNEST FOX (born 14 July 1880 in Dogertown, Indiana; son of Lyman Fox and Jane Mathews) and had children: Alma Elnora Fox born 3 Feb. 1900 in Pierceton, Indiana; Alla Mary Jane Fox born 8 July 1905 in South Whitley, Indiana.

4651. ISAAC WORKMAN born 6 Dec. 1879; died 1 Aug. 1886 in Warsaw, Indiana, of scarlet fever.

4652. JOHN WORKMAN born 9 Jan. 1883; married 10 Feb. 1906 in Warsaw, Indiana, to EDRIE EDITH REED (born 10 Feb. 1888; died 2 March 1910 near Pierceton, Indiana) and had children born in Pierceton, Indiana: Earnest Leroy Workman born 2 May 1907; Martin Luther Workman born 2 March 1910, married Mable Summers (born 3 Dec. 1909 in Miami Co., Indiana, dau of John Summers and Clara Shank) and had a daughter born in Dec. 1929 near North Manchester, Indiana.

4653. TRELLA MAY WORKMAN born 10 Aug. 1885; married 24 Dec. 1906 in Warsaw, Indiana, to CHARLES A. BAER (born 15 April 1880 in Warsaw, Indiana; son of John S. Baer and Margaret Ann Brown) and had children: Owen Earl Baer born 15 Dec. 1907 in South Bend, Indiana; Mary Margaret Baer born 5 Jan. 1910 in Moshawka, Indiana; Paul Kenneth Baer born 15 Feb. 1912 in Bristol, Indiana; Floyd Irwin Baer born 29 Aug. 1914 in Goshen, Indiana; Charles Stanley Baer born 5 May 1918, in Goshen, Indiana; Elizabeth May Baer born 11 Feb. 1920 in Goshen, Indiana.

4643. DAVID WORKMAN, son of Lewis Workman[4296] (Joseph C.[111] Isaac[15] Isaac[2]) and Mary Ann Elgenfritz; born 4 March 1856 in Union Twp., Knox, Ohio; died 20 Feb. 1922 in Goshen, Elkhart, Indiana; married 20 July 1879 in Knox Co., Ohio, to MARY HELSER (born 24 April 1858 in Perry Co., Ohio; dau of Levi Helser and Catherine Cover) and had children:

4654. LAURA E. WORKMAN born 20 Sept. 1880 in Thornville, Perry, Ohio; married 21 Oct. 1903 to JACOB W. KIRKENDALL (born 7 Sept. 1881 in Millwood, Indiana; son of Jacob Kirkendall and Olive Ann Oswalt.) There were no children of this union, but they adopted and raised Laura's nephew: Alvin Frederick Workman[4664] born 28 Dec. 1918 in Goshen, Indiana, son of Charles F. Workman[4655] and Dora M. Rensberger.

*4655. CHARLES F. WORKMAN born 11 Dec. 1882 in Pierceton, Indiana.

4656. ALICE B. WORKMAN born 2 Aug. 1885 in Warsaw, Indiana; married 21 March 1906 in Warsaw, Indiana, to JOHN VANATOR (born 26 Sept. 1885 near Fort Wayne, Allen, Indiana; son of Jasper Vanator and Minnie Brownell) and had children born in Warsaw, Kosciusko, Indiana: Wilbur LeRoy Vanator born 9 Nov. 1906, married 28 Aug. 1908 to LaVere G. Stackhouse; Frederick Arthur Vanator born 28 Oct. 1908; John Jasper Vanator born 27 March 1916.

4657. CHLOE A. WORKMAN born 16 Oct. 1887 in Milford, Kosciusko, Indiana; married (1) Mr. RIDINGER and had a dau: Marie Belle Ridinger born 11 Aug. 1906 in Warsaw, Indiana, died 16 Dec. 1914.

Chloe Workman married (2) 6 July 1912 in La Peer, Michigan, to PAUL J. RAIFSNIDER (born 2 March 1892 in White Pigeon, St. Joseph, Michigan; son of Hallie Raifsnider and Minnie .....) and had children born in Goshen, Indiana: Waneda A. Raifsnider born 2 March 1913; Harold E Raifsnider born 6 Jan. 1919.

4658. FRED A. WORKMAN born 24 Dec. 1889 in Pierceton, Indiana.

4655. CHARLES F. WORKMAN, son of David Workman[4643] Lewis[4296] Joseph C.[111] Isaac[15] Isaac[2]) and Mary Helser; born 11 Dec. 1882 in Pierceton, Kosciusko, Indiana; married 11 Dec. 1904 in Goshen, Elkhart, Indiana, to DORA M. RENSBERGER (born 8 March 1884 in Goshen, Indiana; died 10 Jan. 1919 in Goshen, Indiana; dau of Emanuel Rensberger and Rosana Ganger) and had children born in Goshen, Indiana:

4659. VERA WORKMAN born 4 March 1906; married 28 Oct. 1921 to OLEN KALB and had a dau: Donnabell May Kalb born 18 Sept. 1922.

4660. FOREST WORKMAN born 11 Jan. 1909.

4661. RAYMOND WORKMAN born 20 June 1911.

4662. MARY WORKMAN born 22 Dec. 1913.

4663. LEE ETTA WORKMAN born 4 March 1916.

4664. ALVIN FREDERICK WORKMAN born 28 Dec. 1918. After his mother's death Alvin was adopted and raised by his aunt, Laura Workman Kirkendall.[4654]

4644. BARNET WORKMAN, son of Lewis Workman[4296] (Joseph C.[111] Isaac[15] Isaac[2]) and Mary Ann Elgenfritz; born 3 Jan. 1857 in Union Twp., Knox, Ohio; died in 1939 in Mt. Vernon, Knox, Ohio; married 9 March 1879 to MARY ALICE RUNNELS (born 8 April 1854; died 20 Jan. 1905 in Pierceton, Indiana) and had children born in Warsaw, Indiana:

4665. EVA JENETTA WORKMAN born 11 July 1880; died 26 Jan. 1908 in Warsaw, Indiana; married E. G. HOSSLER.

4666. ELNORA WORKMAN born 3 Feb. 1885; married M. J. KOONTZ.

4667. ERNIE HAZEL WORKMAN born 15 June 1890; married JOSEPH ENOCH PHILLIPS (born 2 June 1885 in Eaton, Preble, Indiana; son of Mitchel Phillips and Mary Ellen Thatcher) and had children born in Pierceton, Indiana: Ruby Pauline Phillips born 22 March 1910; Helen Irene Phillips born 27 April 1914.

Barnet Workman married (2) MINNIE C. BECHTEL (born 6 Jan. 1870 in Berlin Twp., Knox, Ohio.

4647. FREDERICK WORKMAN, son of Lewis Workman[4296] (Joseph C.[111] Isaac[15] Isaac[2]) and Mary Ann Elgenfritz; born 12 Aug. 1866 in Pierceton, Kosciusko, Indiana; married 20 Aug. 1891 to IDA L. ATTURBURY (born 14 March 1874 in Kosciusko Co., Indiana) and had children:

4668. EDWARD R. WORKMAN born 19 Dec. 1893 in Kosciusko Co., Indiana; married 23 Aug. 1914 to ANNA M. WYLAND.

4669. LEWIS CALVIN WORKMAN born 5 Oct. 1896 in Goshen, Indiana; married 18 Nov. 1922 to LILLIAN GRACE HIENTELMAN (born 1 Sept. 1895 in Goshen, Indiana; dau of John Hientelman and Anna Blough) and had children: Lavina Marie Workman born 14 Sept. 1923 in Goshen, Indiana; John Frederick Workman born 7 April 1927 in Goshen, Indiana.

4670. CHESTER O. WORKMAN born 9 Oct. 1898 in Kosciusko, Indiana.

4297. THOMAS D. WORKMAN, son of Joseph C. Workman[111] (Isaac[15] Isaac[2]) and Sarah Connor; born 23 March 1832 in Union Twp., Knox, Ohio; died 8 May 1875 in Loudonville, Ashland, Ohio; married (1) name unknown; married (2) NANCY ANN McFARLEN (who married 2nd Mr. Stadden) and had children born near Danville, Knox, Ohio:

4671. ELMER E. WORKMAN born 30 Aug. 1861; died 31 Dec. 1931 in Akron, Summit, Ohio; married 12 June 1889 to CORA MILLER (born 6 Nov. 1867 in Hudson, Summit, Ohio; dau of Charles Augustus Miller and Celinda Werntz.)

Elmer moved with his parents to Loudonville, Ohio, where his father kept a hotel. After his father's death Elmer lived for a time with Morgan Priest on a farm east of Loudonville. Educated in the Loudonville schools, he later graduated from Hiram College, Portage Co., Ohio. He became interested in the problem of providing business training for boys and girls and associated himself with the Miller Business College in Akron, Ohio.

His interest in and liking for young people became a dominating factor in his life and he was a staunch supporter of the YMCA and kindred organizations.

After giving up his connection with the business college, Elmer Workman lived in Florida for a few years, but returned to Akron and entered the real

estate business. He served in 1916 as president of the Real Estate Board of Akron; in 1917 as treasurer of the national association. In 1918-19 he served with distinction as president of the Akron Chamber of Commerce. From 1921-1927 he was president of the Better Akron Federation and his contagious enthusiasm and tireless efforts did much to make the Federation the power it became.

4672. GEORGE WORKMAN.

4673. JOSEPH WORKMAN.

4674. HARRY WORKMAN.

4675. ROBERT WORKMAN.

112. LEVI WORKMAN, son of Isaac Workman[15] (Isaac[2]) and Lydia Merrill; born 29 Dec. 1811 in Allegany Co., Md.; died 26 Nov. 1887 in Churubusco, Indiana; married 27 March 1834 in Cavalla, Knox, Ohio, to Mrs. CATHERINE HUNTER WINTERRINGER (born 7 Sept. 1811 near Loudonville, Ashland, Ohio; died 26 April 1871 north of Collamer, Whitely, Indiana; a widow.) To this marriage Catherine brought the two children of her previous marriage:

4676. DELILA WINTERRINGER born 15 March 1831; died 24 Nov. 1893 at Mt. Pulaska, Logan, Ill; married to DR. DAVID A. FINNEY (who died in 1864 in Pierceton, Indiana) and had children: Lillian C. Finney who married Mr. Turley; James H. Finney who lived later in Ohio.

Delila married (2) THOMAS H. MURRAY (of Fairbault, Rice, Minnesota; died in 1876;) married (3) JOHN MASON (of Mt. Pulaska, Illinois.)

4677. ROSWELL WINTERRINGER born 25 Feb. 1832; died 10 Dec. 1882 in Columbia City, Kosciusko, Indiana.

The children of Levi Workman and Catherine Hunter Winterringer, born in Knox Co., Ohio, were:

*4678. GEORGE W. WORKMAN born 19 Dec. 1834.

*4679. NORMAN C. WORKMAN born 15 Feb. 1838; died 14 Jan. 1884.

4680. ISAAC WORKMAN born 19 Dec. 1840; died 20 Dec. 1851 in Knox Co., Ohio.

4681. SANFORD WORKMAN born 10 July 1843; died 30 July 1863 near Pierceton, Indiana.

4682. ELIZA WORKMAN born 27 Feb. 1846; died 25 Sept. 1860 near Pierceton, Indiana.

*4683. DAVID ANDERSON WORKMAN born 4 Sept. 1848; died 5 June 1907 in Columbia City, Whitley, Indiana.

4684. LYDIA WORKMAN born 6 April 1851; died 24 Sept. 1852 in Knox Co., Ohio.

4685. ROBESON WORKMAN born 14 Sept. 1853; died 5 Oct. 1860 near Pierceton, Ind.

Levi Workman married (2) JULIA SECHRIST (dau of Solomon Sechrist) and had children:

4686. MARTHA WORKMAN born 1 March 1873 in Montgomery Co., Iowa; married JOHN WELCH of Mentone, Kosciusko, Indiana) and had a child: Oral Welch.

4687. MARY ELIZABETH WORKMAN born 4 June 1875 in Whitley Co., Indiana; married 9 Dec. 1896 in Mentone, Indiana, to SIMON HARVEY JOHNSON (born 19 Nov. 1871 in Churubusco, Indiana; son of Nathan H.

Johnson and Mary E. Gump) and had children born in Churubusco, Indiana: Carlton Forest Johnson born 5 June 1897, married 1 Jan. 1928 to Olive Pitman; James Vernice Johnson born 23 Nov. 1900, married 5 Oct. 1929 in Fort Wayne, Indiana, to Edna Marie Sarrazen (born 1 June 1903 in Fort Wayne, Indiana; dau of Joseph Sarrazen and Clara Hageman.)

Levi Workman married (3) SARAH ANDREWS (a widow; she died 27 Jan. 1881.)

Levi Workman moved his family to Indiana in 1859 when his sixth child was 11 years old. He was a minister in the German Baptist Church for many years, having entered the calling in early manhood.

4678. GEORGE W. WORKMAN, son of Levi Workman[112] (Isaac[15] Isaac[2]) and Catherine Hunter Winterringer; born 19 Dec. 1834 in Knox Co., Ohio; married ELIZABETH BLACK and had children:

4688. LORENA WORKMAN who died in 1878 in Indiana.

*4689. IDA WORKMAN born 23 Aug. 1865 in Columbia City, Indiana.

4690. MALISSA M. WORKMAN.

4691. MARTIN C. WORKMAN who married 12 Oct. 1902 to ETTA HAVENS (who died in Elkhart, Indiana) and had children: Pauline Workman and Herbert Workman. Martin Workman died at Grand Rapids, Michigan, while working on his train. His home at the time was in Fort Wayne, Indiana. His body was taken to Pierceton, Indiana, for interment. His wife, Etta, married again but died shortly afterward. The son, Herbert, made his home with Mary Johnson in Fort Wayne, Indiana, while Pauline was raised by James and Martha Welsh in Mentone, Indiana.

4692. MARGARET WORKMAN born Indiana.

4693. VALASCO WORKMAN born near Pierceton, Indiana.

4694. MARY WORKMAN born near Pierceton, Indiana.

4695. LEVI WORKMAN born in Montgomery Co., Iowa.

4689. IDA WORKMAN, dau of George W. Workman[4678] (Levi[112] Isaac[15] Isaac[2]) and Elizabeth Black; born 23 Aug. 1865 in Columbia City, Indiana; married 1 Jan. 1884 in Columbia City, Indiana to DAVID BROWN, Jr. and had children born in Columbia City, Indiana:

4696. HERBERT BROWN born 10 Aug. 1886; married Marie Monroe and had children: David Bruce Brown; Millicent Elizabeth Brown; Lois Ann Brown all born in Gary, Indiana.

4697. MILLICENT V. BROWN born 2 Oct. 1884; married 21 Jan. 1906 to ROY SNYDER (son of William Snyder and Ida Jackson.) They had three children, all of whom died, and were later divorced.

4698. MARY BROWN born 16 Aug. 1890; married in April 1909 to SAMUEL LEAMAN and had sons: Herbert Leaman; Douglas Leaman, born in Indianapolis, Marian, Indiana.

4699. RUTH BROWN born 24 Oct. 1892; married 24 July 1916 to GILFORD GARDNER and had children: Esther Evelyn Gardner; Jenett Gardner; Millicent Gardner; Rosa Mary Gardner.

4700. ESTHER GRACE BROWN born 21 Dec. 1898; married 15 Oct. 1916 to EVERETT LEROY INKS and had a son: Norman Leroy Inks born in Columbia City, Indiana.

4679. NORMAN C. WORKMAN, son of Levi Workman[112] (Isaac[15] Isaac[2]) and Catherine Hunter Winterringer; born 15 Feb. 1838 in Knox Co., Ohio; died 14 Jan. 1884 in Osceola, St. Clair, Missouri; married MARTHA SMITH and had children:

4701. FLORA WORKMAN born 5 Feb. 1861 near Pierceton, Indiana; married JOHN PLUGER of Montgomery Co., Iowa (he died 15 July 1884 near Osceola, Mo.)

4702. MARY WORKMAN born 10 Aug. 1863 near Pierceton, Indiana.

4703. ROSA WORKMAN born 16 April 1868 near Pierceton, Indiana.

4704. SHERRY WORKMAN born 2 July 1870 near Collamer, Indiana.

4705. ALLIE WORKMAN born 8 March 1873 in Montgomery Co., Iowa.

4706. CHARLIE WORKMAN born 7 March 1876 in Montgomery Co., Iowa.

While living near Pierceton, Indiana, Norman C. Workman was baptized (11 Oct. 1863) in the Washington Congregational Church. He was chosen to the office of Deacon 18 April 1868 and on 23 Jan. 1869 he was elected to the ministry. After moving to the Spring Creek Church he was advanced to the second degree, 20 Aug. 1870. He was ordained an Elder 16 Dec. 1877 in Mt. Etna Church, Montgomery Co., Iowa, where he had moved in 1870. From there he went to Norton County, Kansas, in 1879. In 1882 he moved to St. Clair County, Missouri, where he died two years later.

4683. DAVID ANDERSON WORKMAN, son of Levi Workman[112] (Isaac[15] Isaac[2]) and Catherine Hunter Winterringer; born 4 Sept. 1847 near Danville, Knox, Ohio; died 5 June 1907 near Columbia City, Indiana; married 8 Sept. 1872 in Spring Creek, Kosciusko, Indiana, to HENRIETTA LOUISA CONNELL (born 25 May 1854 near Canton, Stark, Ohio; dau of Joseph Connell and Charity Margaret Elson) and had children:

4707. CHARITY CATHERINE WORKMAN born 9 July 1873 in Osceola, Clarke, Iowa; died 19 Oct. 1884 in Thorncreek Twp., Kosciusko, Indiana.

4708. MINETTA CLYDE WORKMAN born 17 July 1875 in Thorncreek Twp., Indiana; died 30 Nov. 1910 in Columbia City, Indiana; married 30 Dec. 1894 in Thorncreek, Ind., to DR. LEWIS A. KENNER (born 12 Sept. 1870 in Thorncreek, Ind; son of Andrew Kenner and Mary Goodrich) and had a dau: Irene Eloise Kenner born 30 May 1896 in Washington Twp., Whitley, Indiana, married in June 1919 to Ross A. McConnell (born 15 Dec. 1894 in Indiana; son of William McConnell and Louisa Hollabaugh) and had children: Robert Lewis McConnell born 26 May 1921 in Des Moines, Iowa; William McConnell born 6 Nov. 1924 in Omaha, Nebraska.

After Minetta's death, Dr. Kenner married (2) 9 Jan. 1913 to Nellie Myers (born 12 Sept. 1889 near Columbia City, Ind; dau of Amos Myers and Cora Jones.)

4709. IRA JOSEPH WORKMAN born 30 Jan. 1878 in Thorncreek; died 30 Nov. 1908 in Thorncreek; married 22 Dec. 1903 in Thorncreek to BERTHA JACKSON (of Etna Twp., Whitley, Ind; dau of John P. Jackson and Martha Long) and had a son Donald Workman born 2 Feb. 1905 in Fort Wayne, Indiana. Donald moved further west in 1923.

4710. AMOS ELSON WORKMAN born 23 May 1881 in Thorncreek, Ind; married 20 Sept. 1905 in Thorncreek, Ind., to ESTELLA SCHUMAN (born 11 March 1879 in Thorncreek, Ind; dau of John H. Schuman and

Nancy Scott) No children. He was a railroad conductor working out of Three Forks, Montana.

4711. GEORGE HOMER WORKMAN born 1 April 1885 in Thorncreek Twp. Unmarried and lived in Oregon.

4712. BLANCH M. WORKMAN born 30 July 1887 in Thorncreek, Ind; died 7 June 1910 in Thorncreek, Ind; married 4 Oct. 1905 to HORTON H. BILLS (son of James P. Bills and Martha Elliott) and had a son: Garland Bills.

4713. LEMON ROY WORKMAN born 3 Dec. 1890; died 25 Sept. 1903 in Thorncreek, Ind..

Reverend David A. Workman came to Thorncreek Twp., as a child of 11 when his father and family moved there from Knox County, Ohio. In 1858 Indiana was still considered "way out west" and the living was rugged. The family settled on a farm in Kosciusko Co., and David remained on the home farm until his marriage in 1872. In 1876 he was elected a minister in the German Baptist Church, thus following in the footsteps of his father, who gave many years of service in this same capacity. The first regular charge given to David A. Workman was the German Baptist Church in Thorncreek Township, near Columbia City, Indiana. He continued to serve the church at this place as pastor nearly the entire time of his life's work in the ministry. He also did Evangelistic work elsewhere, including various places in Ohio as well as in Indiana.

In 1900 Mr. and Mrs. Workman were the last of the original members of the Thorncreek church still residing in that locality. Due to failing health Mr. Workman had retired from public life and spent his declining years on his farm in Thorncreek Twp., Indiana.

113. ABRAHAM WORKMAN, son of Isaac Workman[15] (Isaac[2]) and Lydia Merrill; born 12 Sept. 1813 in Allegany Co., Md.; died 15 Feb. 1892 in Churubusco, Whitley, Indiana; married 3 April 1834 in Knox Co., Ohio, to REBECCA MARING (born 14 April 1817 of Knox Co., Ohio; died 18 April 1877 in Churubusco, Ind.) Although Abraham and Rebecca were early settlers of Noble Co., Indiana, their children were all born in Knox Co., Ohio. (See History of Upper Maumee River Valley, v. 1; 1889). The children were:

*4714. ELIZA JANE WORKMAN born 30 Nov. 1839; died 3 Aug. 1910 in Churubusco, Ind.

4715. RANSOM WORKMAN born 15 Feb. 1842; died 17 Oct. 1909 in Garrett, Dekalb, Indiana; married ANN GEIGER (dau of Thomas and Martha Geiger) and had children: Charles Workman; Jennie Workman who married James Conner of Garrett, Indiana; Ira Workman; Eva Workman born 15 April 1877.

4716. SARAH ANN WORKMAN born about 1844; married OLIVER BENWARD and had children: Emma Benward; Lola Benward; Will Benward; and another boy.

4717. JOSEPH WORKMAN born about 1846; married EUNICE WEEKS (dau of Charles Weeks and Mary; Eunice died in Sept. 1928) and had a son: Ransom Workman who was living in Portland, Oregon, when last heard of in 1924; he had previously lived on his farm in Green Center, Indiana.

4718. ISAAC WORKMAN born 23 April 1848 in Brown Twp., Knox, Ohio; died 7 Nov. 1917 in Auburn, Dekalb, Indiana; married 15 June 1874 in Columbia City, Indiana, to ELIZA KRITCHER (born 7 Nov. 1853 in Albion, Noble, Indiana) and had children: Dora Workman born 6 Feb. 1878 married 15 March 1894 to Mathias Hawk; Wilbert Workman born 1 Feb. 1883 in Nebraska, married 5 March 1913 to Emma Michael; Marian Workman born 19 April 1884 in Nebraska; married 15 Nov. 1905 to Gertrude Rapp; Grover Workman born 19 June 1887 in Nebraska, married 12 Dec. 1911 to Pearl Michaels; Bessie Workman born 24 Feb. 1889 in Nebraska, maried Oscar Reynold and lived in Auburn, Indiana.

*4719. CASPER WORKMAN born 28 May 1851 in Knox Co., Ohio; died 2 Oct. 1924 in Churubusco, Indiana.

4714. ELIZA JANE WORKMAN, dau of Abraham Workman[113] (Isaac[15] Isaac[2]) and Rebecca Maring; born 30 Nov. 1839; died 3 Aug. 1910 in Churubusco, Whitley, Indiana; married 30 Nov. 1857 to JOHN S. BENWARD (born 24 Sept. 1837; died 2 May 1891 in Eel River Twp., Allen, Indiana; son of Isaac Strong Benward) and had children born in Eel River Twp., Allen, Indiana:

4720. REBECCA E. BENWARD born 1 Feb. 1859; died in Wisconsin.

4721. EDMUND CLINTON BENWARD born 31 Aug. 1861; died 1 May 1923 in Churubusco, Indiana; married 8 Jan. 1884 in Fort Wayne, Indiana, to ELLA WELLS (born 20 April 1864 in Eel River, Indiana; dau of David Wells and Elizabeth Ann Waterson) and had children: Jessie Lillian Benward born 2 Jan. 1885 in Eel River, Indiana; Lennie A. Benward born 10 Sept. 1877 in Eel River, Ind; Charles Arthur Benward born 3 March 1890 in Eel River, Ind; Clarence Francis Benward born 21 June 1892 in Churubusco, Indiana; Bessie Vivian Benward born 4 Aug. 1895 in Churubusco, Indiana, died 17 Sept. 1920; Robert Benward born 10 Sept. 1906 in Churubusco, Indiana.

4722. JOHN E. BENWARD born 16 March 1863.

4723. FLORA J. BENWARD born 23 July 1866; died in Eel River Twp., Indiana.

4724. COMMODORE PERRY BENWARD born 22 Feb. 1869.

4725. ARTHUR ABRAHAM BENWARD born 4 Dec. 1877; married 9 June 1897 to ESTELLA CHALFANT (born 29 July 1877 in Ossion, Wells, Indiana; died 1 May 1914; dau of Lee F. Chalfant and Euphemia Cherry.)

Arthur married (2) 18 Oct. 1920 to MARGARET RYAN (born 12 Jan. 1882 in Wabash, Indiana.)

4719. CASPER WORKMAN, son of Abraham Workman[113] (Isaac[15] Isaac[2]) and Rebecca Maring; born 28 May 1851 in Knox Co., Ohio; died 2 Oct. 1924 in Churubusco, Indiana; married 20 May 1875 in Churubusco, Indiana, to MARTHA ELLEN WADE (born 2 Aug. 1857 west of Richmond, Hanover, Virginia; dau of Benjamin Wade and Martha Harlow) and had children:

4726. NORA ELLEN WORKMAN born 14 Sept. 1876 in Smith Twp., Whitley, Indiana; married WILLIAM STRONG and had children born in Churubusco, Indiana; Mahlon Foster Strong born 10 Dec. 1897; Charlie Wesley Strong born 19 April 1900; Lawrence Alverton Strong born 2 Feb. 1902; Alta Ellen Strong born 30 Oct. 1904; Lewis William Strong born 15 April 1912; Franklin Strong born 29 April 1917; two children born dead.

*4727. GEORGE ELLIS WORKMAN born 12 Nov. 1878 in Churubusco, Indiana; died 2 Feb. 1908.

4728. JESSIE MARIAN WORKMAN born 29 March 1881 in Smith Twp., Whitley, Indiana; died 1 Jan. 1896 in Churubusco. Indiana.

4729. SHIRLEY FRANCIS WORKMAN born 16 Sept. 1893 in Churubusco, Indiana; served in World War I; later worked in a machine shop in Fort Wayne, Indiana; married 19 March 1920 to MADGE TURLEY (born 24 Aug. 1895 in New London, Howard, Indiana; dau of Manford Turley and Alice Griustead) and had children: Joseph Berkley Workman born 26 June 1921 in Kokomo, Howard, Indiana; Shirley Jane Workman born 18 Sept. 1928 in Kokomo, Howard, Indiana.

4730. GROVER WILLIAM WORKMAN born 28 Dec. 1896 in Churubusco, Indiana; married LILLIAN HAZEL HARNESS (born 13 Jan. 1913 in Indianapolis, Indiana; dau of William Wallace Harness and Hattie Kyte.) No children.

4731. CHARLES OSBORN WORKMAN born 4 Dec. 1898 in Churubusco, Indiana; married ESTELLA GREEN and had children: Robert Workman born 15 May 1918 in Churubusco, Indiana; Billie Workman; Grover Workman; Maxine Workman.

Charles and Estella separated and she married (2) Spot Nelson and had one child. Charles Osborn Workman married (2) 3 Dec. 1922 to MINNIE SCHMIDT.

4728. GEORGE ELLIS WORKMAN, son of Casper Workman[4719] (Abraham[113] Isaac[15] Isaac[2]) and Martha Ellen Wade; born 12 Nov. 1878 in Churubusco, Indiana; died 2 Feb. 1908; married EVA RAMSY and had children:

4732. BESSIE ELLEN WORKMAN born 24 July 1900 in Churubusco, Indiana.

4733. VERLIN CASPER WORKMAN born 2 March 1902 in Columbia City, Indiana; married MARY ELLEN WERT (born 22 Oct. 1905 in LaGrange, Indiana) and had a son: George Edwin Workman born 12 Jan. 1929.

4734. MILDRED LAVINA WORKMAN born 28 July 1904 in Auburn, Dekalb, Indiana.

4735. LESLEY DAVID WORKMAN born 13 March 1907 in Auburn, Ind.

4736. JESSE HOWARD WORKMAN born 31 July 1909 in Churubusco, Indiana.

4737. EMMA LUCILLE WORKMAN born 17 Dec. 1912 in Churubusco, Indiana.

114. JENNIE WORKMAN, dau of Isaac Workman[15] (Isaac[2]) and Lydia Merrill; born about 1815 in Allegany Co., Maryland; died in Brinkhaven, Knox, Ohio; married in Allegany Co., Maryland, to CALEB McKINZIE (born about 1810 in Allegany Co., Md.; of Scotch Irish descent; died 1861 in Brown Twp., Knox, Ohio) and had children:

4738. JENNIE McKINZIE born 5 April 1843 in Brown Twp., Knox, Ohio; died 1 Oct. 1846 in Texas.

4739. EMANUEL McKINZIE born 1 Oct. 1846 in Knox Co., Ohio; died in 1916 in Elyria, Loraine, Ohio; interred at Ashland, Ohio; was said to have been a good man and a good preacher. He married (1) MATILDA JANE HYATT (dau of Washington Hyatt and Elizabeth Jones of Tiverton Twp.,

Coshocton, Ohio; Matilda died at Lyon, Clinton, Iowa) and had children: Heanen Clifford McKinzie; Washington Hurd McKinzie; Bertha May McKinzie; Morgan McKinzie; Sadie McKinzie.

Emanuel McKinzie married (2) EDITH SHANK and had one son: Floyd McKinzie; married (3) ELIZABETH JONES (a widow who had 10 children of her own, four of them still home when she married Emanuel.)

4740. JULICIE McKINZIE born 1 Feb. 1847 in Knox Co., Ohio; died in 1926 in Kansas City, Kansas; married FRENCH TISH (who married 1st to Mary Jolly and had a dau: Mary Tish. The couple was divorced). To Julicie and French was born: Walter Tish born 1865 in Millwood, Knox, Ohio, died in Dec. 1927 in Kansas City, Kansas.

4741. B. McKINZIE born 1850 in Brown Twp., Knox, Ohio; died in infancy.

*4742. EVELYN McKINZIE born 13 July 1851 in Brown Twp., Ohio.

4743. BAZEL McKINZIE born 15 Nov. 1853 in Brown Twp., Knox, Ohio; died 29 Jan. 1859.

4744. WORKMAN McKINZIE born 11 April 1856 in Brown Twp., Ohio; maried EMMA UNDERHILL and had children: Jelmia McKinzie; Minnie McKinzie; Alice McKenzie.

Workman and Emma were later divorced.

*4745. LYDIA JANE McKINZIE born 7 May 1859 in Brown Twp., Ohio; died 20 Nov. 1933 in Ashland, Ohio.

Caleb McKinzie lived in Brown Twp., Knox, Ohio, for awhile and worked for Solomon N. C. Workman. From there he emigrated with his family to Texas where the eldest child died. Jennie became very homesick after that and the family returned to Knox County, working at first for Solomon N. C. Workman and later for Elisha Ross where they were when Caleb died. After his death, Jennie worked about among the neighbors for a time to support her family but finally had to put the children out to different homes to be cared for. In 1874 she and three of her children, Emanuel, Julicia and Workman, went to Iowa. They wrote back for Lydia Jane to come also, but later changed their minds and said they were returning. Emanuel seems to have been the only one that actually got back to Ohio. He worked in the rubber plants at Akron until his health broke. Then he lived with his stepson at Ashland for a time, then with another stepson, Harry Jones, at Elyria, where he died.

Jennie Workman married (2) ADAM PEASTER and (3) THOMAS SHARP. No children by either of these marriages.

4742. EVELYN McKINZIE, dau of Jennie Workman[114] (Isaac[15] Isaac[2]) and Caleb McKinzie; born 13 July 1851 in Brown Twp., Ohio; married in 1875 in Mt. Vernon, Ohio, to SIMON HUNTER (born in 1849; died 29 March 1903 in Brinkhaven, Ohio; son of James Hunter and Miss Strouse) and had children:

4746. ETTA MAY HUNTER born 30 May 1876 in Loudonville, Ohio; died 8 Nov. 1880 at Tiverton Twp., Coshocton, Ohio.

4747. PEARL HUNTER born 9 Dec. 1877 in Tiverton Twp., Ohio; married RENA GARDNER.

4748. JAMES HUNTER born 30 Aug. 1879 in Tiverton Twp., Ohio; married ALICE JOHNSON SMITH.

4749. QUINNEY HUNTER born 25 March 1882 in Tiverton Twp., Ohio; died 2 Dec. 1884.

4750. EDITH JANE HUNTER born 7 May 1885 in Lineville, Wayne, Iowa; married 27 Aug. 1903 in Millwood, Knox, Ohio, to CHARLES OTTO WORKMAN[4016]. (See his record.)

4745. LYDIA JANE McKINZIE, dau of Jennie Workman[114] (Isaac[15] Isaac[2]) and Caleb McKinzie; born 7 May 1859 in Brown Twp., Ohio; died 20 Nov. 1933 in Ashland, Ohio; married (1) FRANK TEETERS (of Holmes Co., Ohio) and had a dau:

4751. ALMEDA JANE TEETERS born 18 Sept. 1877 in Loudonville Ashland, Ohio; married FREDRICK ORLANDO KYSER[3578]. (See his record.)

Lydia Jane McKinzie married (2) WILLIAM DELANCE FEAZEL (born 15 April 1878 in Loudonville, Ashland, Ohio; son of Manuel Feazel and Mary Ann Shank) and had children:

4752. FLORENCE ELLEN FEAZEL born 2 Aug. 1881 in Ashland, Ohio.

4753. GEORGE ARTHUR FEAZEL born 5 July 1884.

4754. ELLIGA ERVA FEAZEL born 19 Jan. 1887 in Jefferson Twp., Knox, Ohio.

115. SOLOMON WORKMAN, son of Isaac Workman[15] (Isaac[2]) and Lydia Merrill; born 24 Jan. 1819 in Allegany Co., Md.; died 3 June 1867 in Whitley Co., Indiana; married 12 March 1840 in Knox Co., Ohio, to KATHARINE WARNER (born 14 June 1819 in Knox Co., Ohio; died in Washington Twp., Kosciusko, Indiana; dau of Paul and Eliza Warner) and had children born in Knox Co., Ohio:

*4755. HENERETTA WORKMAN born 30 Dec. 1840; died 22 Sept. 1909 in Pierceton, Ind.

4756. LOUISA WORKMAN born 17 Aug. 1842; died in Whitley Co., Indiana; married JOHN SEARS and had three children: two girls and one boy.

4757. CHARLOTTE WORKMAN born 19 Nov. 1844; died in Whitley Co., Ind; married ELIJAH SEARS and had three children.

4758. ALMIRA WORKMAN born 26 Nov. 1846; married LYMAN GROVES, son of Jacob Groves; moved to Nebraska in 1873 and died there.

*4759. LYDIA M. WORKMAN born 21 Jan. 1849; died 18 March 1919 in Columbia City, Indiana.

4760. DELOVAN WORKMAN born 19 July 1851 in Knox Co., Ohio; died of old age, unmarried.

4761. WARNER WORKMAN born 7 May 1853; died 22 Jan. 1905; married 7 Aug. 1873 to AMANDA B. GOODBALL and had three children. Warner married (2) MISS BOGGS.

4762. FRANKLIN WORKMAN born 22 Dec. 1857; died 25 March 1858.

4763. AMANDA WORKMAN born 18 Nov. 1859; died 1880 in Pierceton, Indiana; married 30 Sept. 1877 in Larwill, Indiana, to LEVI GALBRETH (born 9 March 1859 near Pierceton, Indiana; died 8 Oct. 1923 in Sidney, Kosciusko, Indiana; son of Alec Galbreth and Eliza Keltner) and had children: Myrtle May Galbreth born 9 Dec. 1877 in Pierceton, Indiana, married Curtis E. Sisk on 24 Dec. 1899; Roy Lee Galbreth born 10 Sept. 1879 in Pierceton, Indiana, married Lena Rider 30 Dec. 1902.

4764. MINNIE WORKMAN born 24 Dec. 1862; married W. DONALD ARBUCKLE.

4755. HENERETTA (HETTIE) WORKMAN, dau of Solomon Workman[115] (Isaac[15] Isaac[2]) and Katharine Warner; born 30 Dec. 1840 in Knox Co., Ohio; died 22 Sept. 1909 in Pierceton, Kosciusko, Indiana; married 31 March 1861 in Larwill, Whitley, Indiana, to JACOB BLACK (born 6 March 1840 in Knox Co., Ohio; died 17 Oct. 1903 in Pierceton, Indiana; son of Noah Black) and had children born in Pierceton, Kosciusko, Indiana:

4765. FRANK BLACK born 8 Feb. 1862; married SELECTA WERSTLER.

4766. OTTLEY J. BLACK born 1 May 1867; died 30 Aug. 1891; married AMANDA LONG.

4767. NOAH E. BLACK born 21 March 1872; died 24 Oct. 1923; married in 1891 to MINNIE MATSON or MASTON.

4768. AMZIE O. BLACK born 19 Oct. 1875; married 1 Nov. 1921 to HAZEL KONKLE.

4769. IVA M. BLACK born 12 May 1878; married 12 May 1898 to MILES S. WOLFE.

4770. JENNIE L. BLACK born 15 June 1882; married EDWARD SWITZER.

4771. JOHNNIE L. BLACK.

4759. LYDIA M. WORKMAN, dau of Solomon Workman[115] (Isaac[15] Isaac[2]) and Katharine Warner; born 21 Jan. 1845 in Knox Co., Ohio; died 18 March 1919 in Columbia City, Indiana; married 14 April 1867 in Pierceton, Indiana, to GEORGE S. WHIPPLE (born 25 Sept. 1835 in Orleans Co., New York; died 19 Nov. 1917 in Columbia City, Indiana; son of Joel Whipple and Julia Bartlett) and had children:

4772. MINNIE ETHEL WHIPPLE (who submitted this record) born 2 Jan. 1868 in Pierceton, Indiana; married 1 Jan. 1888 to MONROE S. WERSTLER (born 17 Feb. 1861 in Stark Co., Ohio; died 23 Dec. 1905 in Washington Twp., Indiana; son of Adam Werstler and Isabelle Fisher) and had children born in Washington Twp., Kosciusko, Indiana; Ronald Evert Werstler born 29 Oct. 1888; Mildred Lenore Werstler born 18 Jan. 1890; Mabel Ina Werstler born 13 April 1892; Wendel Ervin Werstler born 21 Oct. 1895, died 14 March 1921 in Whitley Co., Indiana; Esta Rexford Werstler born 2 May 1901.

4773. EVA WHIPPLE born 11 Aug. 1870 in Warsaw, Indiana; died 18 July 1872.

4774. H. QUINCY WHIPPLE born 10 April 1876 in Warsaw, Indiana; died 18 April 1880 in Columbia City, Indiana.

4775. HATTIE E. WHIPPLE born 2 Sept. 1879 in Columbia City, Indiana; married 27 Nov. 1897 to JAMES JULIAN and had children: Evert Julian born 21 June 1899; Ena Seth Julian born and died 7 July 1906; Kenneth Julian born 23 Jan. 1912.

4776. CECIL Z. WHIPPLE born 5 March 1880 in Columbia City, Indiana; married 29 Nov. 1905 to FRANK D. GRIMM and had children: Georgie Grimm born 11 Jan. 1907, died 12 March 1916; Lillian Grimm born 11 Jan. 1907, died 13 Jan. 1907; Leora Grimm born 8 March 1910; Leola Grimm born 8 March 1910; Edgar Malcolm Grimm born 8 March 1917.

THE WORKMAN FAMILY IN VIRGINIA

"Joseph Workman and his two sons, Joseph Workman and James Hewett Workman, were the first white settlers in Boone County, West Virginia. They took up the land for many miles up and down the major river there. As their children grew up they placed them on the different little streams and tributaries of the Big Coal River until the entire country from below what is now Van, West Virgina, to the headwaters at Bald Knob on either side of the river was owned by this family of Workmans and their descendants. I ate dinner (in 1929) in the long, one story log building that stretched along the foothills near the river. The building was then over 100 years old. It had a porch the entire length of the building with many doors leading to the various rooms. It had served as a haven of rest for weary hunters and travelers for many years. Later generations of the family, not knowing the value of the land, sold it for small considerations to companies that developed what is now and has been for years, one of the richest coal mining districts in the United States." From the history of Mrs. Mary C. Workman.

Two other sons and a daughter joined the family in the move to West Virginia. Their place of origin is not certain although it is believed that the elder Joseph was the son of Joseph Workman[11] of New Jersey, who joined the Revolutionary War forces 28 Aug. 1776 in Washington County, Maryland. The family, as far as known, and their descendants were:

4777. JOSEPH WORKMAN, born about 1760; it is said by his descendants that he served in the Revolutionary War; probably the son of Joseph Workman[11]; had children who came to West Virginia:

- 4778. ISAAC WORKMAN born about 1780; settled on Pond Fork River in West Virginia.
- 4779. ABRAHAM WORKMAN born about 1782; settled on the Pond Fork of the Big Coal River in West Virginia.
- *4780. JAMES HEWETT WORKMAN born about 1785; settled in Boone County, West Virginia; died about 1840 in Clay County, Ohio.
- *4781. JOSEPH WORKMAN born about 1788; settled in Bald Knox, Boone, W. Virginia.
- 4782. HANNAH WORKMAN born about 1796.

4780. JAMES HEWETT WORKMAN, son of Joseph Workman[4777]; born about 1785; died about 1840 in Clay Co., Ohio; married RUTHIE ALSTED (born about 1796 of Westfork Chap, Boone, W. Va.; died at Bald Knob, Boone, W. Va.; dau of Amos Alsted) and had children:

- 4783. AMOS WORKMAN born 1820 in Bald Knob, W. Va; married JEMIMA WALKER (of Bald Knob, W. Va.) and had children: Ella Workman; Adaline Workman; Jane Workman; William Workman.
- 4784. RHODES WORKMAN born about 1823 in Bald Knob, W. Va; married PLINA ANN JONES (of Bald Knob, W. Va; died in Clay County, Ohio.) They had no children.

4785. JOSEPH WORKMAN born about 1826 in Bald Knob, Boone, W. Va; married ARAMINTA WORKMAN (dau of Benjamin Workman and Rebecca French.)

4786. JAMES WORKMAN born about 1829 in Bald Knob, W. Va; died a soldier in the Civil War; married ELIZABETH WALLS (who died in Clay Co., Ohio) No children.

*4787. ELLISON WORKMAN born about 1831 in Bald Knob, W. Va; died 11 Oct. 1888.

4788. WILLIAM J. WORKMAN born about 1833 in Bald Knob, Boone, W. Va; married JULIA ANN PAULEY (born about 1835 in Kanawha Co., W. Va; died at Cabin Creek, Kanawha, W. Va.) and had children: Dryden Workman and three other children all of whom died at Cabin Creek, Kanawha, W. Va.

4789. POLLY WORKMAN born about 1835 in Bald Knob, Boone, W. Va; married JACKSON ACORD and had one child but she and the baby both died.

4790. NANCY WORKMAN born about 1837 in Bald Knob, W. Va; married SAMUEL McNEELY (of Boone County, W. Va) and had sons: Floyd McNeely; Cumberland McNeely.

4791. ELIZABETH WORKMAN born about 1839 in Bald Knob, W. Va; died aged 23 or 24 of consumption. Unmarried.

4792. RENA WORKMAN born about 1841 in Bald Knob, W. Va; died at Nan's Creek, Kanawha, W. Va; married Mr. ADKINS.

*4793. PAULINA WORKMAN born 15 Jan. 1843 in Bald Knob, W. Va.

4794. LITHA WORKMAN born about 1845 in Bald Knob, W. Va; died at Laurel, Boone, W. Va; married SIM WOODRUM.

4795. ROSIE WORKMAN born about 1847 in Bald Knob, W. Va; died age 23 of consumption.

4787. ELLISON WORKMAN, son of James Hewett Workman[4780] (Joseph[4777]) and Ruthie Alsted; born about 1831; died 11 Oct. 1888 in Crown City, Gallia, Ohio; married POLLY ANN TULL (born 5 Feb. 1826 near Athalia, Lawrence, Ohio; dau of Richard Tull and Miss Hegley) and had children:

4796. LOUISA WORKMAN born about 1847 in Lawrence Co., Ohio; married JOHN PETERS and had six children.

4797. CLARA WORKMAN lived in Akron, Summit, Ohio; married ELI EDEN.

4798. LOUIS WORKMAN born 3 July 1860 in Lawrence Co., Ohio; died 13 July 1903; married MARY ICELY and had four children.

*4799. ABRAHAM WORKMAN born 31 Dec. 1862 in Lawrence Co., Ohio.

4800. EDWARD WORKMAN died aged 23 or 24 unmarried.

*4801. PETER WORKMAN born 3 March 1870 in Lawrence Co., Ohio; died 17 Aug. 1925 at Point Pleasant, Mason, Va.

4802. JEFFERSON WORKMAN born 10 May 1875 in Lawrence Co., Ohio; married (1) JENNIE SPURLOCK (born about 1877; died in Feb. about 1903 at Green Bottom, Cabell, W. Va) and had a dau: Lantie Workman born about 1897, died at age 13. Lantie was six years old when her mother died.

Jefferson Workman married (2) VIRGIE CREMNES (born 1884; married 1913; dau of Peter Cremnes and Julia Bias) and had a son: William Jennings Bryan Workman born 5 Sept. 1907 in Cabell Co., W. Va.

4803. ANNA LAURA WORKMAN born 1878; married THOMAS DUNFEE (son of Linas and Becky Dunfee) and had children: Jefferson Dunfee; Ezra Dunfee; Chloe Dunfee; Hiley Dunfee (a girl).

4804. ALFRED WORKMAN born 27 July 1882 in Lawrence Co., Ohio. Did not marry.

4805. DELBERT WORKMAN born 30 Oct. 1884 in Lawrence Co., Ohio.

4806. CHARLES WORKMAN born 22 Sept. 1887 in Lawrence Co., Ohio; died 14 Nov. 1917 in Point Pleasant, W. Va; married ANNA LEE ROGERS and had children: Sylvia Workman; Edward Workman.

4807. ELFONZO WORKMAN born 1889; died 1 May 1909 aged 28.

4799. ABRAHAM WORKMAN, son of Ellison Workman[4787] (James Hewett[4780] Joseph[4777]) and Polly Ann Tull; born 31 Dec. 1862 in Lawrence Co., Ohio; married 30 Oct. 1889 near Huntington, Cabell, W. Va., to MINNIE CLARKE (born 15 May 1874 in Lawrence Co., Ohio; died 5 July 1914 in Houston, Harris, Texas; dau of Joshua M. Clarke and Louisa Eden) and had children:

4808. OSCAR EDWARD WORKMAN born 27 March 1890 near Huntington, Cabell, W. Va; married (1) to EVA DALE (born 8 Nov. 1895 in Columbus, Franklin, Ohio; dau of Arthur and Alice Dale) and had children born in Columbus, Ohio: Lillian Alice Workman born 21 Nov. 1913; Marjorie Minnie Workman born 6 Jan. 1918; Edward LeRoy Workman born 19 Dec. 1920.

After a divorce from Eva Dale, Oscar Workman married (2) 25 June 1921 in Columbus, Ohio, to MRS. MYRTLE CHILEOT BARKER (born 3 Aug. 1896 in Columbus, Ohio; dau of Stephen H. Chileot and Myrtle Gammell; she married first 23 Aug. 1915 in Columbus, Ohio, to Lake Barker who died of influenza 18 Nov. 1918.)

Oscar Edward Workman, a postal employee in Columbus, raised the children of his first marriage and trained them musically. For a number of years he and the children played for radio station WBNS.

4809. LeROY WORKMAN born 4 March 1893 near Huntington, W. Va.

4810. ORVA WORKMAN born 8 March 1900 near Huntington, W. Va.

4811. ETHEL WORKMAN born 10 March 1903 at Lake Providence, Louisiana, or Dallas, Texas.

4812. EUGENE WORKMAN born 25 Sept. 1905 in Lake Providence, La; married 14 July 1924 to MARY MACKIE.

4813. HARRY CLARK WORKMAN born 26 Nov. 1908 in Lake Providence, La.

Abraham Workman was a farmer in Texas and Louisiana and did team work in Houston, Texas. In 1920 he took a job with the service gang on the waterworks in Columbus, Ohio.

4801. PETER WORKMAN, son of Ellison Workman[4787] (James Hewett[4780] Joseph[4777]) and Polly Ann Tull; born 3 March 1870 in Lawrence Co., Ohio; died 17 Aug. 1925 in Point Pleasant, Mason, West Virginia; married 17 May 1893 in Mason Co., W. Va., to STELLA MAUD DUNFEE (born 2 May 1878 in Lawrence Co., Ohio; died 15 Sept. 1924 in Point Pleasant, W. Va.; dau of Linas and Becky Dunfee) and had children:

4814. CORA WORKMAN born 18 April 1894 in Cabell Co., W. Va; married 17 Aug. 1912 in Point Pleasant, Mason, W. Va., to FRED HAMILTON

STEWART (born 3 Jan. 1883 in Point Pleasant, W. Va; son of Joseph M. Stewart and Margaret Johnson) and had children born in Point Pleasant, Mason, W. Va: Arthur A. Stewart born 4 Jan. 1913, died 5 Sept. 1929; Lawrence W. Stewart born 2 Oct. 1915; Mildred B. Stewart born 3 Oct. 1918; Clarence W. Stewart born 1 Nov. 1920; Junior H. Stewart born 10 July 1926.

4815. EVERETT WORKMAN born 29 March 1896 in Cabell Co., W. Va; married 8 Jan. 1921 in Point Pleasant, W. Va., to EULAH NOBLE (born 21 Jan. 1904 in Point Pleasant, W. Va.) and had a dau: Eulah Maxine Workman born 2 Nov. 1922 in Point Pleasant, W. Va.

4816. CLYDE WORKMAN born 14 Sept. 1899 in Cabell Co., W. Va; died 12 Aug. 1916 of typhoid fever.

4817. CLARENCE WORKMAN who died in infancy.

4818. FRANK WORKMAN born 6 Sept. 1903 in Cabell Co., W. Va; died 20 Sept. 1930 in Point Pleasant, W. Va; married 26 July 1924 to GARNETT BUCKALEW (born 29 Nov. 1906 at Leon, Mason, W. Va.

4819. NELLIE WORKMAN born 11 Sept. 1907 in Cabell Co., W. Va; married 4 Nov. 1927 in Catlettsburg, Boyd, Ky., to CHARLES PRESTON COUNTS (born 9 Dec. 1907 in Cabell Co., W. Va; son of Chris Counts and Nannie Blake) and had children born in Huntington, Cabell, W. Va: Violet Mae Counts born 5 Nov. 1928; William Preston Counts born 15 June 1930; Charles Leroy Counts born 24 Jan. 1933.

4820. CURTIS WORKMAN born 18 Feb. 1911 in Point Pleasant, W. Va; died 19 Nov. 1928 in Mason Co., W. Va., unmarried.

4821. IVY WORKMAN (girl) born 20 Dec. 1913 in Point Pleasant, W. Va.

4822. MAY WORKMAN born 29 July 1917 in Point Pleasant, W. Va; died 13 March 1920.

4793. PAULINA WORKMAN, dau of James Hewett Workman[4780] (Joseph[4777]) and Ruthie Alsted; born 15 Jan. 1843 in Bald Knob, W. Va.; married JAMES ANDERSON WHITE[4854] (born 18 July 1842 in Bald Knob, Boone, W. Va.; son of James Goodwin White and Matilda Workman[4842]) and had children born in Bald Knob, Boone, W. Va.:

4823. WILSON WHITE.

4824. VERNILA WHITE.

4825. BLACKBURN WHITE.

4826. KEMPER WHITE.

4827. LEANDER WHITE.

4828. CHARLES WHITE died at birth in 1879.

*4829. FREELAND WHITE born 13 June 1881.

4829. FREELAND WHITE, son of Paulina Workman[4793] (James Hewett[4780] Joseph[4777]) and James Anderson White[4854]; born 13 June 1881 in Pond, Boone, W. Va.; married 15 Nov. 1907 in Pond, W. Va., to LAURA VENA WORKMAN[4936] (born 28 Sept. 1891 in Bald Knob, Boone, W. Va.; dau of Millard F. Workman[4888] and Evaline Bradley) and had children:

4830. HATTIE WHITE born 20 Sept. 1908 in Laurel, Boone, W. Va.

4831. HARTFORD WHITE born 22 June 1910 in Logan Co., W. Va.

4832. DELPHA WHITE born 5 April 1912 in Logan Co., W. Va.

4833. BRADFORD WHITE born 10 May 1914 in Logan Co., W. Va.
4834. QUINNIE WHITE born 9 Nov. 1915 in Pond, Boone, W. Va.
4935. MINNIE WHITE born 30 Sept. 1917 in Pond, W. Va.
4836. CLINTON WHITE born 5 Oct. 1919 in Pond, W. Va.
4837. CALVIN WHITE born 13 June 1921 in Pond, W. Va.
4838. TILDA WHITE born 11 Dec. 1923 in Bald Knob, Boone, W. Va.
4839. FRANK WHITE born 7 July 1925 in Bald Knob, W. Va.
4840. PEARL WHITE born 16 Aug. 1927 in Bald Knob, W. Va.

4781. JOSEPH WORKMAN, son of Joseph Workman[4777]; born about 1788 of Tazwell Co., W. Va.; died in 1879 in Bald Knob, Boone, W. Va.; married 7 Nov. 1813 to ELIZABETH McNEELY ELKINS born about 1788, of Spruce Creek, Logan, W. Va.; died in Bald Knob, W. Va.; married first to JOSEPH ELKINS who was born about 1788 and died in the war of 1812, son of Zacheus Elkins. To this union were born: Zacheus Elkins born about 1809 and Celia Elkins born about 1811 in Bald Knob, W. Va.)

Joseph Workman and Mr. Elkins were neighbors in Boone Co., W. Va., when the War of 1812 broke out. They went down the canyon together to join the army. Mr. Elkins was mortally wounded during the conflict and as he was dying he turned to Joseph Workman and said, "Joe, don't let my family suffer." When Joseph Workman returned home he said he did not know any better way to take care of them than to marry the lady. He raised the Elkins children and ten of his own.

Joseph Workman was instrumental in founding the Methodist Episcopal Church in his home area and served as its minister.

To Joseph Workman and Elizabeth McNeely Elkins were born in Bald Knob, Boone, W. Va.:

4841. ANDREW WORKMAN born 1814; married LOUISE WHITE (dau of Benjamin White) and moved from Virginia about 1855.
*4842. MATILDA WORKMAN born about 1816; died 1883.
*4843. DORCUS WORKMAN born 9 Dec. 1818; died 17 April 1903.
*4844. WILLIAM WORKMAN born 12 April 1821; died 14 Feb. 1904 in Bald Knob, W. Va.
*4845. JAMES WORKMAN born 23 Sept. 1823; died 30 Nov. 1896 in Clinton, W. Va.
*4846. AMOS WORKMAN born 23 Feb. 1826 in Bald Knob, W. Va.
*4847. JASPAR WORKMAN born 3 May 1828; died 28 Feb. 1912 in Salem, Oregon.
4848. ELIZA WORKMAN born about 1835; married FRANK PERRY (who married 2nd Julia Ann Pond.)
4849. MARY ANN WORKMAN born about 1837; married MITCHELL EVANS.
*4850. VENILA WORKMAN born about 1839 (she was 50 years younger than her mother;) died 8 Jan. 1921 in Bald Knob, Boone, W. Va.

4842. MATILDA WORKMAN, dau of Joseph Workman[4781] (Joseph[4777]) and Elizabeth McNeely Elkins; born about 1816 in Bald Knob, Boone, W. Va.; died in 1883 in Bald Knob, W. Va.; married

JAMES GOODWIN WHITE (born about 1816 of Bald Knob, Boone, W. Va.; son of Benjamin White) and had children:

4851. BENJAMIN WHITE born about 1836 in Boone Co., W. Va; died in the Civil War, unmarried.

4852. JOSEPH WHITE born about 1838 in Bald Knob, Boone, W. Va; died in the Civil War, unmarried.

4853. HARRISON WHITE born about 1840; died aged 9 years in Bald Knob, W. Va.

*4854. JAMES ANDERSON WHITE born 18 July 1842 in Bald Knob, W. Va; married PAULINA WORKMAN[4793] (dau of James Hewett Workman[4780] and Ruthie Alsted; see her record.)

4855. WILSON WHITE born about 1840; died aged 5 years in Bald Knob, W. Va.

4856. CLARINDA WHITE born about 1846 in Bald Knob, W. Va; married CAGE MITCHELL.

4857. ELIZABETH WHITE born about 1848 in Bald Knob, Boone, W. Va; married JAMES PETERS.

4858. GEORGE WHITE born about 1850 in Bald Knob, W. Va; married EMILY SUTPHIN.

4859. ANDREW WHITE born about 1852 in Bald Knob, Boone, W. Va; married ALICE CANTERBURY.

4860. FRANKIE WHITE born about 1854 in Bald Knob, W. Va; married BILL MUTTERS and had one child.

4861. LOUISA WHITE born about 1856 in Bald Knob, W. Va; married MILTON BROWNING.

4843. DORCUS WORKMAN, dau of Joseph Workman[4781] (Joseph[4777]) and Elizabeth McNeely Elkins; born 9 Dec. 1818 in Bald Knob, Boone, W. Va.; died 17 April 1903; married 27 July 1837 in Bald Knob, W. Va., to WILLIAM LEE BARKER ,born 30 Dec. 1820, of Boone Co., W. Va.; died 23 May 1875) and had children born in Bald Knob, Boone, W. Va.:

4862. FLOYD SHANNON BARKER born 22 June 1838; married FANNY LUCAS.

4863. JAMES MADISON BARKER born 18 Feb. 1840; died 25 Dec. 1861 in the Confederate Army at Princeton, W. Va; married VESTA FERRELL and had one child: Rosa Lee Barker born 20 June 1861, married Mr. Hatfield.

4864. JOHN V. BARKER born 3 Nov. 1842; died 28 Oct. 1861 in the Confederate Army at Beckley, W. Va.

4865. POLLY C. BARKER born 12 April 1845; married JOHN SANDERS.

4866. WILLIAM ANDERSON BARKER born 8 Jan. 1848; died 22 Aug. 1880; married JANE GARRETT.

4867. ELIZABETH JANE BARKER born 31 Dec. 1849; died in 1945 in Ona, Cabell, W. Va; married GEORGE GODBY.

4868. BENJAMIN FRANKLIN BARKER born Aug. 1857; married (1) ADDIE M. HAGER; (2) ROXIE JOHNSON.

4869. VIOLA BARKER born 5 Feb. 1861; died 22 March 1833; married JOHN LEWIS HATFIELD (who died 22 Sept. 1941) and had a large family.

4870. TOLBERT F. (DOC) BARKER born 6 Oct. 1858; died 9 Oct. 1900; married (1) DEMARIS CHAMBERS (dau of Robert Burwell Chambers); (2) ADA CROFT BARRETT.

4871. ROBERT LEE BARKER born 25 Feb. 1864; died 23 Nov. 1903; married a lady from Canada; Robert Lee Barker was noted for his artistic temperment. He was interested in music, drawing, painting, and he was a taxidermist and an interior decorator. He had a beautiful country home where he taught Summer Normals, preparing teachers for summer examinations. He named his home "The Grange Normal."

4872. EVELYN C. BARKER born 18 April 1852; married JAMES CHILDERS of Cabell Co., W. Va; and had a son: Hal Childers who moved to the state of Washington.

4873. ELIZA D. BARKER born 22 June 1854; married A. G. McCOMAS who was county superintendent of schools for Logan Co., W. Va.

4844. WILLIAM WORKMAN, son of Joseph Workman[4781] (Joseph[4777]) and Elizabeth McNeely Elkins; born 12 April 1821 in Bald Knob, Boone, W. Va.; died 14 Feb. 1904 in Bald Knob, W. Va.; married 7 Dec. 1843 to HANNAH CHAMBERS (born 2 Sept. 1817; died 29 Nov. 1870 in Bald Knob, W. Va.; dau of James Chambers and Elizabeth Cole; Hannah had a sister, Rebecca Chambers) and had children born in Bald Knob, W. Va.:

*4874. CLARA WORKMAN born 28 Jan. 1847; died March 1925 in Barbersville, W. Va.

4875. EDWIN WORKMAN born 6 Sept. 1848; died 20 Oct. 1858 in Bald Knob, W. Va., of diphtheria.

*4876. SAREPTA WORKMAN born 29 Oct. 1850; married CLAYTON WORKMAN[4963] (born 8 Aug. 1848 in Bald Knob, W. Va; died 8 Dec. 1903 in Bald Knob, W. Va; son of Amos Workman[4846] and Flora Perry.) Clayton adopted Sarepta's son, Henry Workman.

4877. OPHELIA WORKMAN born 22 Nov. 1852; married 22 Oct. 1873 to ISAAC FLOYD COOK.

4878. ALMEDA WORKMAN born 21 Oct. 1854; married 19 March 1879 to LEANDER S. BALLARD (born 30 July 1853 in Logan Co., W. Va; son of R. D. Ballard) and had one child.

William Workman married (2) 25 Oct. 1875 to MARTHA PERMELIA BERRY WOMELDORF (born 9 Nov. 1832 in Addison, Gallia, Ohio; died 7 July 1879 in Bald Knob, W. Va.; dau of Charlotte Berry; widow of Mr. Womeldorf. By this first marriage she had children: Charlotte Womeldorf born 19 March 1863 in Addison, Gallia, Ohio; Kenneth Girard (Tink) Womeldorf born 28 July 1866 in Addison, Ohio; Cora Womeldorf; Eddie Womeldorf born in Addison, Ohio.) William Workman and Martha were the parents of:

*4879. HATTIE MAUD WORKMAN born 30 Dec. 1876 in Bald Knob, W. Va; married Joseph Andrew Browning[5004]. See his record.

William Workman married (3) 10 Jan. 1882 to VIRGINIA CURRY (born 22 Oct. 1826; died 26 Dec. 1904 in Bald Knob, W. Va.; dau of Oliver Curry and Elizabeth Aker.)

William Workman took a prominent part in the early development of Boone County. He was president of the first Board of Supervisors of the county. He was elected to the state legislature in 1866 and spent

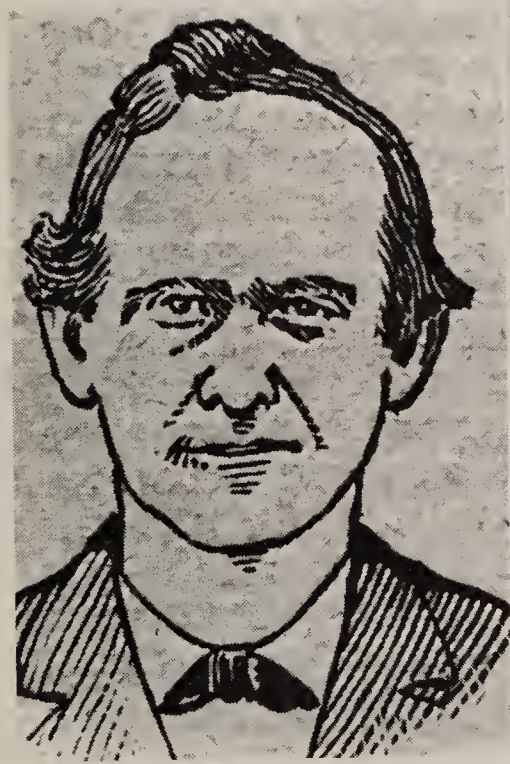

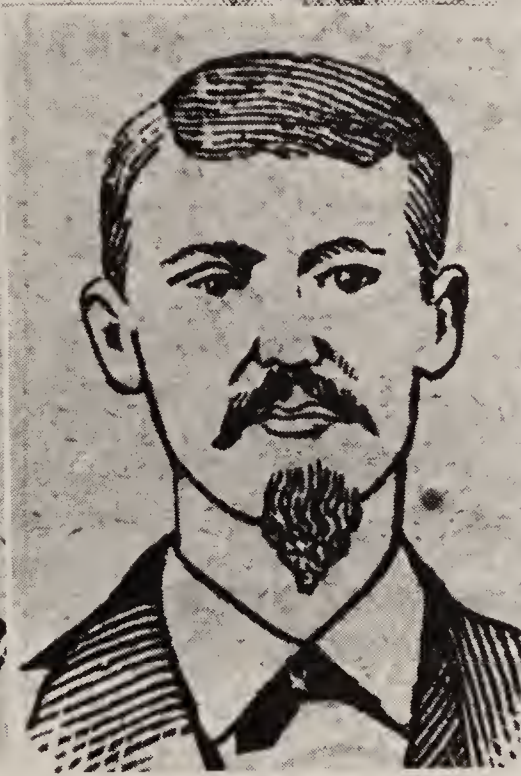

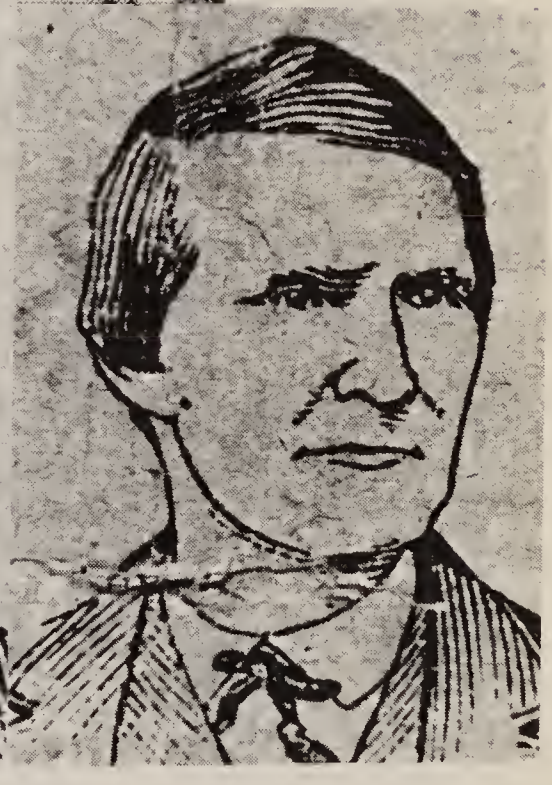

Top picture—Reverend William Wallace Workman, Chloe L. Cooke. Lower left to right—Jaspar Workman, postmaster of Bald Knob, West Va., Clayton Workman, U. S. Marshall of Crook District, Boone, W. Va., William Workman, civic leader of Boone Co., W. Va.

seven terms there: three in the House and four in the Senate. He was supervisor of his township during the time that it had a supervisory system. During this time, with the exception of two years, he was president of the Board of Education. For seven or eight years ending 1 Oct. 1885 he was collector of Internal Revenue.

William was a believer in the cause of the North during the Civil War and spent the best days of his life helping to save the Union. He gave many hundreds of dollars to the churches of his area, also, and built and donated a church in Bald Knob for the congregation of the Methodist Episcopal Church.

4874. CLARA WORKMAN, dau of William Workman[4844] (Joseph[4781] Joseph[4777]) and Hannah Chambers; born 28 Jan. 1847 in Bald Knob, Boone, W. Va.; died March 1925 in Barbersville, Cabell, W. Va.; married A. SCOTT BRYAN (born about 1845; died Dec. 1923 in Barbersville, W. Va.) and had children:

4880. BROOK BRYAN born in Logan, Logan Co., W. Va; married H. O. STARKIE (a widower who had two daughters: Bula Starkie and Hattie Starkie) and had children born in Griffithville, Lincoln, W. Va: Ivy Starkie; Zula Starkie who married Dell Earl Workman[4938]; Otis Starkie; Mildred Starkie; Grace Starkie; Ruth Starkie.

4881. IVY BELL RYAN born in Bald Knob, Boone, W. Va; married WERT HAGER (who died 17 Sept. 1928 in Barbersville, W. Va) and had children: Brown Hager and Frank Hager.

4882. GEORGE EDWIN BRYAN born in Bald Knob, W. Va. He was mayor of Logan, Logan Co., W. Va., in 1929. He did not marry.

4845. JAMES WORKMAN, son of Joseph Workman[4781] (Joseph[4777]) and Elizabeth McNeely Elkins; born 23 Sept. 1823, in Bald Knob, Boone, W. Va.; died 30 Nov. 1896 in Clinton, Boone, W. Va.; married 27 Nov. 1854 in Bald Knob, W. Va., to REBECCA P. CHAMBERS (born 1 Oct. 1823 in Monroe Co., W. Va.; died 12 Feb. 1911 in Bald Knob, W. Va.; dau of Rev. James Chambers and Elizabeth Cole) and had children born in Bald Knob, Boone, W. Va.:

*4883. EMILY WORKMAN born 23 Aug. 1846.

4884. LLOYD C. WORKMAN born 28 June 1848; married 2 May 1873 to ELBA WORKMAN[4965] (born 19 May 1853 in Bald Knob, W. Va; dau of Amos Workman[4846] and Flora Perry.)

4885. AUSTIN J. WORKMAN born 4 June 1850; married 17 Jan. 1869 to SARAH I. HANSLEY.

*4886. WILLIAM WALLACE WORKMAN born 16 April 1852; died in 1942.

4887. ORRA WORKMAN born 11 March 1854 in Bald Knob, W. Va; died in 1937; married 30 Aug. 1877 in Bald Knob, W. Va., to GEORGE KUHN (born 5 Feb. 1853 in Van, Boone, W. Va; died 6 Feb. 1946 in Bob White, Boone W. Va; son of L. D. Kuhn andJane Jarrell) and had children born in Boone Co., W. Va: Stella Kuhn born 11 June 1878, married Otto Green; Quinnie Kuhn born 16 Feb. 1880; Cassie Lovie Kuhn born 23 Dec. 1881, married J. Noah White; Lena Kuhn born 10 Sept. 1883, died 3 Aug. 1887; Oscar Kuhn born 17 Aug. 1885, married 23 Nov. 1911 to Mattie McNeely; Amberly Kuhn born 3 Aug. 1887, married 19 May 1913 to Leota Price; R. Gilbert Kuhn born 9 July 1889, married 29 April 1914 to Burnet Kuhn;

Minace Kuhn born 22 April 1893, married Nora Vance; Forest Kuhn born 30 July 1896, married 29 Dec 1914 to Dena Jarrell.

*4888. MILLARD FILLMORE WORKMAN born 9 Dec. 1855; died 15 Nov. 1914.

4889. SUSAN WORKMAN born 22 Nov. 1857; married 18 June 1876 in Bald Knob, W. Va., to BENJAMIN W. SUTPHIN (born 25 March 1854; son of Hendrick Sutphin and Nancy Harber) and had children born in Boone Co., W. Va: Oley Sutphin born 11 Dec. 1876, married Cora Kuhn; Cordelia Sutphin born 17 Aug. 1879, died 15 Nov. 1882; Isadore Sutphin born and died 4 Aug. 1881; Ezra Sutphin born 21 Dec. 1883, died 17 Sept. 1886; George W. Sutphin born 31 March 1886, died 20 March 1926, married Ella Bowery; Phemie Sutphin born and died 6 April 1887; Myrtle Sutphin born 5 April 1890, married 19 Oct. 1907 to Cleveland Harless; Panzy Sutphin born 24 Dec. 1891, died 24 Dec. 1901; Joe C. Sutphin born 12 Jan. 1893, died 25 Oct. 1899; Iva Sutphin born 1 April 1897, died 5 Nov. 1901.

4890. ELIZABETH WORKMAN born 8 April 1860; married FLOYD PAULEY (born 15 Dec. 1859 in Chap, Boone, W. Va; son of Squire Pauley and Katherine Bradley) and had children: Summers Pauley born 5 Dec. 1879 in Gordon, Boone, W. Va, died 24 Sept. 1887 in Boone Co., W. Va; Orpha Pauley born 8 June 1881 in Bald Knob, W. Va; May Pauley born 14 Jan. 1883 in Bald Knob W. Va; Rosa Pauley born 30 June 1885 in Bald Knob, W. Va; Sarah Pauley born 14 Jan. 1887 in Bald Knob, W. Va; Mary Pauley born 11 Nov. 1889 in Bald Knob, W. Va; Bessie Pauley born 11 June 1891 in Bald Knob, W. Va.

4891. JAMES WORKMAN born 9 Feb. 1862; died 11 Aug. 1863.

4892. ELIZA WORKMAN born 8 May 1865; married 22 Feb. 1894 in Bald Knob, W. Va., to HENRY HARLESS (born 22 Feb. 1861 in Lake, Logan, W. Va; son of Abram Harless and Venila Lenville) and had children: Beatrice Harless born 25 Nov. 1894 in Bald Knob, W. Va., married 31 May 1921 to Hobert Price; Ewell Harless born 5 April 1898 in Chap, Boone, W. Va., married 19 July 1921 to Laura Greece; Roy Harless born 29 May 1900 in Bald Knob, W. Va., married 10 Jan. 1927 to Tressie Jarrett; Nettie Harless born 22 Feb. 1903 in Bald Knob, married 27 Nov. 1921 to Ezra White; Barbara Harless born 6 Jan. 1906 in Bald Knob, W. Va., married 8 Jan. 1922 to Lem Greece; Grace E. Harless born and died 20 July 1896 in Bald Knob, Boone, W. Va.

James Workman enlisted in the Union Army during the Civil War, entering from Kanawha County, W. Va., and was a sergeant in Co. B, 7th West Virginia cavalry. After his return he entered the ministry in the Methodist Episcopal church. He owned a vast amount of property in Pond Fork along the Big Coal River in Boone County, W. Va., and was also assistant assessor of the United States Internal Revenue.

4883. EMILY WORKMAN, dau of James Workman[4845] (Joseph[4781] Joseph[4777]) and Rebecca P. Chambers; born 23 Aug. 1846 in Bald Knob, W. Va., married 18 Dec. 1868 in Bald Knob, W. Va., to ZACHARIAH W. PRICE (born 20 May 1845 in Ash County, North Carolina; died 9 Dec 1917 in Bald Knob, W. Va.; son of Jesse Price and Nancy Knernett) and had children born in Boone Co., W. Va.:

4893. MARTHA PRICE born 5 March 1869; died 16 Nov. 1892; married in Sept. 1884 to WALLACE WORKMAN (parentage not indicated.)

4894. ELBERT W. PRICE born 14 Oct. 1870; died 4 Jan. 1874 in Boone Co., W. Va.

4895. NANCY R. PRICE born 8 Nov. 1872; died 6 Nov. 1878 in Boone Co., W. Va.

4896. ORRA S. PRICE born 22 Aug. 1874; died 16 April 1906 in Boone Co., W. Va; married 15 Aug. 1889 to JESSE H. PRICE.

4897. LIGHTBURN H. PRICE born 2 March 1876; died 11 Feb. 1913 in Boone Co., W. Va; married 14 Nov. 1892 to VIOLA WORKMAN (parentage not given.)

4898. CLARA B. PRICE born 11 March 1878; married 29 April 1903 to GEORGE W. COLEMAN.

4899. EDWIN M. PRICE born 8 Dec. 1879; married 7 Jan. 1905 to ADA BROWN.

4900. AMERILA A. PRICE born 25 Feb. 1881; married 10 March 1899 to EDWIN WHITE.

4901. ALBERT R. PRICE born 19 April 1883; died 11 Dec. 1902 in Boone Co., W. Va.

4902. JESSE P. PRICE born 6 Feb. 1888; married 23 March 1909 to ARDELIA BROWN.

4903. FANNIE H. PRICE born 6 April 1890; married 20 Sept. 1914 to WILLIAM BROWN.

4886. WILLIAM WALLACE WORKMAN, son of James Workman[4845] (Joseph[4781] Joseph[4777]) and Rebecca P. Chambers; born 16 April 1852; died 1942 in Pine Knob, Boone, W. Va.; collected and submitted the information for this family line; married (1) 15 Nov. 1874 in Bald Knob, Boone, W. Va., to MARY A. ROACH (born 10 May 1858 in Gallipolis, Ohio; died 13 Aug. 1882 in Oceana, Wyoming, W. Va.) and had children born in Oceana, Wyoming, West Virginia:

4904. GEORGE D. WORKMAN born 17 Sept. 1875.

*4905. DORA A. WORKMAN born 27 Jan. 1877.

4906. OLLA M. WORKMAN born 5 May 1880; died 7 Oct. 1886 in Daniels, Raleigh, West Virginia.

4907. Alfred B. Workman born 1 June 1882; died 13 Sept. 1882.

Rev. Workman married (2) 19 Nov. 1882 in Oceana, W. Va., to CHLOE L. COOKE (born 6 May 1864 in Oceana, W. Va.; dau of Thomas G. Cooke and Margarette Brooks) and had children:

4908. EFFIE E. WORKMAN born 12 Oct. 1883 in Oceana, W. Va; died 20 Sept. 1893.

4909. JAMES W. WORKMAN born 26 Feb. 1886 in Oceana, W. Va; died 26 April 1911.

4910. ELLA H. WORKMAN born 22 Nov. 1887 in Beckley, Raleigh, W. Va; married 11 Feb. 1910 in Charleston, Kanawha, W. Va., to JOHN E. HARLESS (born 19 Jan. 1887; son of Henry Harless and Ella Stone) and had children born in Raleigh Co., W. Va: Rupert Boyd Harless born 26 Sept. 1911; Dorsey Kermit Harless born 5 July 1913; Dennis Ray Harless born 31 Jan. 1915; Edith Chloe Harless born 14 April 1917; Raymond Clyde Harless born 27 June 1919; John Elmer Harless born 18 June 1922.

4911. MILLARD ARTHUR WORKMAN born 29 June 1890 in Oceana, W. Va; married 30 June 1922 at Buckhannon, W. Va., to MABEL SNODGRASS.

4912. THOMAS W. WORKMAN born 12 Aug. 1892 in Mercer Co., W. Va; died 15 April 1896.

4913. REBECCA MARGIE WORKMAN born 28 Sept. 1894 in Dry Creek, Raleigh, W. Va; married 28 Jan. 1913 to J. BYRD MILLER (born 19 Nov. 1889; died 16 Dec. 1928 in Bolt, Raleigh, W. Va; son of A. T. Miller and M. Luther) and had children born in Raleigh Co., W. Va: Virgil A. Miller born 17 May 1914, died 13 March 1919; Georgie G. Miller born 16 Dec. 1915; W. Howard Miller born 26 Aug. 1918; Virginia D. Miller born 29 Aug. 1921; Sterling J. Miller born 20 Sept. 1923; Mabel C. Miller born 18 Feb. 1926; J. Byrd Miller, Jr. born 16 July 1928.

4914. INA P. WORKMAN born 27 Jan. 1898 in Ophelia, Nicholas, W. Va; married in Feb. 1926 in Miami, Florida, to HEBER F. KYLE.

4915. ARNETT L. WORKMAN born 6 May 1900 in Citie, Raleigh, W. Va; married 8 Dec. 1926 to EVA MARIE McNEELY (dau of W. A. McNeely and Miss Hopkins.)

4916. ANETA WORKMAN born 5 Nov. 1904 in Citie, W. Va; died there 9 Nov. 1904.

4917. OPHA MYRL WORKMAN born 28 May 1901 in Bald Knob, W. Va; married 6 March 1921 to WILLIAM POSEY BONE (born 16 March 1891 in Raleigh Co., W. Va) and had children born in Raleigh Co., W. Va: William Thomas Bone born 12 Dec. 1921; Sylvia Inez Bone born 18 Sept. 1923; Mary Ella Bone born 12 Dec. 1925; Mildred Louise Bone born 11 Sept. 1927.

4918. C. HOMER WORKMAN born 18 Jan. 1906 in Citie, Raleigh, W. Va.

4919. WILLIAM J. M. WORKMAN born 24 July 1908 in Citie, Raleigh, W. Va.

The first independent venture of William Wallace Workman was the establishment of a blacksmith and woodworking shop in Oceana, West Virginia. He had farmed and had visited the west and decided he didn't like either. He maintained this shop for six years, four of which he also served as special deputy marshal.

In 1883 he began his life as a minister in the Methodist Episcopal church, retiring in 1889. However, it is claimed that after his retirement he held more pastorates than he did during his active ministry. Living to the age of 90 years Mr. Workman attributed his long life to hard work and righteous living, stating that he had never used alcohol or tobacco.

Mr. Workman said that his great-grandfather, Joseph[4777] was the first white settler of West Virginia; that he built a cabin on the spot where the Logan County courthouse now stands and was a soldier in the fight for independence. His grandfather was a soldier in the war of 1812 and his father was a sergeant in the Civil War.

4905. DORA A. WORKMAN, dau of Rev. William Wallace Workman[4886] (James[4845] Joseph[4781] Joseph[4777]) and Mary A. Roach; born 27 Jan. 1877 in Oceana, West Virginia; married CHRIS C. DICKENS (born 31 Aug. 1880 in Raleigh Co., W. Va.) and had children:

4920. VERNE C. DICKENS born 28 Feb. 1902 in Bald Knob, Boone, W. Va.

4921. A. BERT DICKENS born 5 Jan. 1904 in Citie, Raleigh, W. Va.

4922. CHARLES A. DICKENS born 3 Sept. 1905 in Citie, W. Va; died 22 Sept. 1925 in Montcoal, Raleigh, W. Va.

4923. ENOLA MYRL DICKENS born 2 Aug. 1907 in Colcord, Raleigh, W. Va.

4924. FRED C. DICKENS born 12 May 1909 in Colcord W. Va.

4925. NELL G. DICKENS born 30 June 1911 in Lewiston, Kanawha, W. Va.

4926. ROBERT D. DICKENS born 28 Jan. 1913 in Chelyan, Kanawha, W. Va.

4927. TENNIS C. DICKENS born 9 June 1916 in Pine Knob, Raleigh, W. Va.

4928. WILLIAM CHRIS DICKENS born 11 June 1919 in Pine Knob, W. Va.

4929. MATTIE CHLOE DICKENS born 13 June 1922 in Munition, Raleigh, W. Va.

4888. MILLARD FILLMORE WORKMAN, son of James Workman[4845] (Joseph[4781] Joseph[4777]) and Rebecca P. Chambers; born 9 Dec. 1855 in Bald Knob, Boone, W. Va.; died 15 Nov. 1914 in Pond, Boone, W. Va.; married 4 Oct. 1870 in Raleigh Co., W. Va., to EVALINE BRADLEY born 24 June 1860 in Marsh Fork, Raleigh, W. Va.; dau of John David Bradley and Martha Jane Pauley) and had children:

*4930. CHARLES HOMER WORKMAN born 25 July 1878 in Clinton, Boone, W. Va.

*4931. EVERETT CLINTON WORKMAN born 17 Feb. 1880 in Clinton, W. Va.

4932. THEORA DORCUS WORKMAN born 5 Sept. 1882 in Clinton, W. Va; married LIGHTBURN RUHN (of Van, Boone, W. Va.)

4933. JAMES LUTHER WORKMAN born 24 Nov. 1886 in Clinton, W. Va; married QUINNIE JARRELL (born 1 Dec. 1897 in Pond, Boone, W. Va) and had children born at White's Mill, Boone, W. Va: Waymon N. Workman born 23 May about 1909, aged 4 months; Freddie Workman born 13 Nov. 1911; Wavie Alma Workman born 31 Oct. 1914; James Clinton Workman born 8 Feb. 1919; Delmer N. Workman born 27 March 1923.

*4934. JOSEPH BOOKER WORKMAN born 15 Nov. 1884 in Bald Knob, W. Va.

4935. JOHN ROY WORKMAN born 23 April 1889 in Clinton, Boone, W. Va; married MAY HAGER and had children: William Clyde Workman born 24 July 1912, died 14 Aug. 1912; Paul Annis Workman born 17 Sept. 1918.

*4936. LAURA VENA WORKMAN born 28 Sept. 1891 in Clinton, Boone, W. Va; married FREELAND WHITE[4829] (son of Paulina Workman[4793] and James Anderson White) See his record.

4937. ELIZABETH JANE WORKMAN born 29 June 1894 in Casey Creek, Boone, W. Va; married 1 July 1912 to MOSES WORKMAN BROWN (of Gordon, Boone, W. Va) and had children: Virgil Clyde Brown born 7 Aug. 1913 in Clothier, Logan, W. Va; Abram Hosa Brown born 9 May 1915 in Marfork Raleigh, W. Va; Robert Dennis Brown born 28 June 1917 in White's Mill, Boone, W. Va; Geneva Evelyn Brown born 19 Dec. 1918 in Marfork, W. Va; Charles Hessler Brown born 14 June 1928 in Van, Boone, W. Va.

4938. DELL EARL WORKMAN born 17 May 1896 in Casey Creek, Boone, W. Va; married (1) FLORENCE PRICE but they divorced. He married (2) MRS. NANCY BRITT (who died 24 Dec. 1924 in Boone, W. Va.) He then married (3) ZULA STARKIE (born in Griffithsville, Lincoln, W. Va; dau of H. O. Starkie and Brook Bryan[4880].)

4939. WILLIAM HOBART WORKMAN born 14 Oct. 1898 in Casey Creek, Boone, W. Va; died 4 April 1924, unmarried.

4940. ALGER FUNSTON WORKMAN born 1 May 1901 in Casey Creek, W Va; married 14 Sept. 1922 to MARIE VICTORIA WOODRUM (born 4 Sept. 1905 in Gordon, Boone, W. Va; died 3 April 1924 at Pond, Boone, W. Va) and had a son: Rupert Toncel Workman born 8 Feb. 1924 at Alcoal Boone, W. Va.

4941. ALPHA MARIE WORKMAN born 6 March 1907 at Casey Creek, W. Va; married (1) CLAUDE DANILES; (2) CLYDE WASSON and lived in Oklahoma.

4930. CHARLES HOMER WORKMAN, son of Millard Fillmore Workman[4888] (James[4845] Joseph[4781] Joseph[4777]) and Evaline Bradley; born 25 July 1878 in Clinton, Boone, W. Va.; married 4 Jan. 1900 to ROSA ANN BURGESS (born 12 Aug. 1877 in Jeffery, Boone, W. Va.) and had children:

4942. MYRTLE WORKMAN born 26 Nov. 1900 in Boone Co., W. Va.

4943. VIRGINIA CLYDE WORKMAN born 30 Dec. 1903 in Boone Co., W. Va; died 17 Aug. 1906.

4944. MABEL CLAIRE WORKMAN born Feb. 1905; died 6 Sept. 1906 in Boone Co., W. Va.

4945. RUBY H. WORKMAN born 17 July 1907 in Boone Co., W. Va.

4946. THURMAN R. WORKMAN born 12 Feb. 1910 in Boone Co., W. Va.

4947. RAYMOND B. WORKMAN born 27 June 1912 in Boone Co., W. Va.

4948. BESSIE P. WORKMAN born 20 Sept. 1914 in Boone Co., W. Va.

4949. HERBERT WILLIAM WORKMAN born 18 May 1917 in Boone Co., W. Va.

4950. MILLARD FILLMORE WORKMAN born 2 Nov. 1919 in Boone Co., W. Va; died 25 Sept. 1921.

4931. EVERETT CLINTON WORKMAN, son of Millard Fillmore Workman[4888] (James[4845] Joseph[4781] Joseph[4777]) and Evaline Bradley); born 17 Feb. 1880 in Clinton, Boone, W. Va.; married LOTTIE JARRELL and had children:

4951. EARL WORKMAN born about 1900 in Pond, Boone, W. Va; married (1) DULCIA HORN (of Pond, Boone, W. Va; died at the birth of her son in 1926; dau of Frank Horn and Minnie White) and had a son Earl Junior Workman born dead in 1926 at Pond, Boone, W. Va.

Earl Workman married (2) NANCY HILL (of Lowery, Boone, W. Va; dau of Spencer Hill) and had a son: Earl Workman Jr. born at Pond, West Virginia.

4952. MELVIN WORKMAN born at Pond, Boone, W. Va.

4953. EARNEST WORKMAN born at Pond, W. Va.

4934. JOSEPH BOOKER WORKMAN, son of Millard Fillmore Workman[4888] (James[4845] Joseph[4781] Joseph[4777]) and Evaline Bradley; born 15 Nov. 1884 in Bald Knob, Boone, W. Va.; married 27 Feb. 1908 in Boone Co., W. Va., to EDNA CHANDLER (born 31 Oct. 1891 in Logan Co., W. Va.; dau of Francis Marion Chandler and Emma Jane Glasppie) and had children:

4954. ANTHA MAY WORKMAN born 7 Jan. 1909 in Pond, Boone, W. Va.

4955. ESSIE REE WORKMAN born 18 Nov. 1910 in Pond, W. Va; married 7 March 1928 in Van, Boone, W. Va., to FRANK NASBY (born Feb. 1909

in Kanawha W. Va; son of Ellex Nasby and Minnie Miller.)

4956. INA FAY WORKMAN born 3 April 1913 in Pond, W. Va.

4957. TERAH FILLMORE WORKMAN born 3 April 1913 in Pond, W. Va.

4958. AUDRA VIRGINIA WORKMAN born 26 June 1915 in Pond, W. Va.

4959. FRANCIS MARION WORKMAN born 2 June 1917 in Pond, W. Va.

4960. GEORGIE ELLA WORKMAN born 21 Nov. 1919 in Pond, W. Va.

4961. RUTH ELAINE WORKMAN born 10 April 1922 in Van, Boone, W. Va.

4962. REXFORD EARL WORKMAN born 8 July 1924 in Van, W. Va.

Joseph Booker Workman, skilled in the use of wood, brick and stone, did general construction and building. He was also called to the ministry in the Methodist Episcopal Church. He lived for a time in Phoenix, Arizona.

4846. AMOS WORKMAN, son of Joseph Workman[4781] (Joseph[4777]) and Elizabeth McNeely Elkins; born 23 Feb. 1826 in Bald Knob, Boone, W. Va.; died 7 June 1906 in Bald Knob, W. Va.; married FLORA ANN PERRY (born 11 May 1825 in Logan, Logan Co., W. Va.; died 28 April ..... in Bald Knob, W. Va.; dau of Joseph Perry) and had children:

4963. CLAYTON WORKMAN born 8 Aug. 1848 in Bald Knob, Boone, W. Va; engaged in farming and operated extensively in timber, making a specialty of the figured and curly varieties of walnut and other fancy woods; served as deputy U. S. Marshal in the Crook district, on Pond Fork of Little Coal River; died 8 Dec. 1903; married SAREPTA WORKMAN[4876] (born 29 Oct. 1850 in Bald Knob, Boone, W. Va; dau of William Workman[4844] and Hannah Chambers.) Clayton adopted Sarepta's son, Henry Workman, but had no children of his own.

4964. SARAH ANN WORKMAN born 22 Oct. 1850 in Bald Knob, W. Va; died in Edwardsville, Kansas; married J. S. Galloway.

4965. ELBA WORKMAN born 19 May 1853 in Bald Knob, W. Va; married 2 May 1873 to LLOYD C. WORKMAN[4884] (born 28 June 1848; son of James Workman[4845] and Rebecca P. Chambers.)

4966. JOSEPH WORKMAN born 29 Nov. 1855 in Bald Knob, W. Va; died 22 Sept. 1858.

4967. ANDREW WORKMAN born 20 June 1858 in Bald Knob, W. Va; died 1 Nov. 1860.

4968. EDWARD WORKMAN born 16 Nov. 1860 in Bald Knob, W. Va; died 26 Jan. 1903 in Kansas; married HOWARD COOK.

*4969. MARTHA WORKMAN born 5 Dec. 1866 in Bald Knob, W. Va.

Amos Workman married (2) ADALINE CLENDENTINE.

4969. MARTHA WORKMAN, dau of Amos Workman[4846] (Joseph[4781] Joseph[4777]) and Flora Ann Perry; born 5 Dec. 1866 in Bald Knob, West Virginia; married 7 March 1889 to VAN SANFORD BALLARD (born 9 Jan. 1861 in Logan, Logan Co., W. Va.; died 13 Jan. 1946 in Norwood, Ohio; son of Curtis Ballard and Victoria Mitchell) and had children:

4970. CLARA BALLARD born 25 Jan. 1890 in Logan, W. Va; died 4 Dec. 1892 in Logan, W. Va.

4971. BLANCHE BALLARD born 15 March 1891 in Logan, W. Va; died 13 Oct. 1918; married CHARLES LUCKENS of Norwood, Ohio.

4972. ELMER CLAUD BALLARD born 7 Dec. 1892 in Logan, W. Va; married GRACE BARRETT and had a dau: Violet Ballard.

4973. FLORA BELLE BALLARD born 30 Jan. 1894 in Logan, W. Va; married CHARLES ADE and lived in Chicago.

4974. RUBY ETHEL BALLARD born 11 Oct. 1896 in Sweetland, Lincoln, W. Va; died 21 Jan. 1946 in Norwood, Ohio, unmarried.

4975. ALMA WORKMAN BALLARD born 8 Nov. 1899 in Sweetland, W. Va.

4976. DORCAS ELIZABETH BALLARD born 24 June 1902 in Sweetland, W. Va; married (1) and had two children; married (2) T. J. McGRAW.

4977. RUTH HELEN BALLARD born 5 Sept. 1906 in Sweetland, W. Va; married ELMER RICHMAN and lived in Herkimer, N. Y.

4978. Daughter born and died 15 March 1914 in Norwood, Ohio. Lived only an hour or so.

4847. JASPAR WORKMAN, son of Joseph Workman[4781] (Joseph[4777]) and Elizabeth McNeely Elkins; born 3 May 1828 in Bald Knob, Boone, W. Va.; died 28 Feb. 1913 in Salem, Oregon; buried in Elgin, Oregon; married MARTHA CHAMBERS (born at Guyan River, Logan Co., W. Va.; died in 1864 in Bald Knob, Boone, W. Va.; dau of James Chambers and Elizabeth Cole; sister to Hannah and Rebecca P. Chambers) and had children:

4979. ALBERT WORKMAN born in Bald Knob, Boone, W. Va; died 22 July 1890 in Marysville, Snohomish, Washington; married 19 Nov. 1884 to CHARLOTTE WOMELDORF (born 19 Nov. 1863 in Addison, Gallia, Ohio; dau of Mr. Womeldorf and Martha Permelia Berry; step-daughter of William Workman[4844]) and had children: Frank Workman born about 1885; Bessie Workman born about 1887, married Mr. Pfofle and died in Alaska; Jay Workman who died in infancy.

Charlotte Womeldorf married (2) 3 Oct. 1893 to JAMES DEUPREE.

4980. CORA WORKMAN who died aged 4 months in Bald Knob, W. Va.

*4981. VIOLA WORKMAN born 11 Jan. 1860 in Bald Knob, W. Va.

*4982. EDWIN RUTHERFORD WORKMAN born 14 July 1862 in Bald Knob, W. Va.

Jaspar Workman married (2) 3 Oct. 1895 to ARISPAH HINCHMAN (born 2 Sept. 1837 in Logan, Logan Co., W. Va.; died 17 Jan. 1904 in Bald Knob, W. Va.; she married first to Thomas Nelson Ballard who was born in 1833 in Logan Co., W. Va., died about 1861 in the Civil War; to this union were born: a child who died in 1861; and Nancy Helen Ballard born 21 Feb. 1862 in Logan, W. Va., died 11 March 1937 in Dorothy, W. Va., married Van Peters and had nine children who lived in Raleigh Co., W. Va.) There were no children of the second marriage.

Jaspar Workman was the first postmaster of Bald Knob, W. Va., receiving the appointment in 1855 at the age of 27 and holding the position until 1911-12 when he went to Oregon with his son, Edwin Rutherford Workman, having held the office continuously during that time. It is said that although he did not keep books that he never made a mistake in his postal accounts. He also owned about 5000 acres of fine timber and mineral land along the Little Coal River.

4981. VIOLA WORKMAN, dau of Jaspar Workman[4847] (Joseph[4781] Joseph[4777]) and Martha Chambers; born 11 Jan. 1860 in Bald Knob, W. Va.; married in 1880 to GEORGE W. JARRELL (born May 1856) and had children:

4983. ROSS JARRELL born 1880 in Bald Knob, W. Va; died aged 9 months.

4984. VINCENT JARRELL born 1881 in Bald Knob, W. Va; died aged 1 week.

4985. EARNEST JARRELL born 1882 in Bald Knob, W. Va; died aged 4 months.

4986. Boy, unnamed, born May 1883 in Bald Knob, W. Va; died aged 12 hours.

4987. NORA LEE JARRELL born 28 Oct. 1884 in Bald Knob, W. Va; married BURTON WHITE.

Viola Workman married (2) in 1897 to JOHN FLOYD CLAYPOOLE (born in March 1865) and had children:

4988. HOBART RAY CLAYPOOLE born 20 Dec. 1897 in Traphill, Raleigh, W. Va.

4989. MARTHA WORKMAN CLAYPOOLE born 31 May 1899 in Bald Knob, W. Va; died 6 June 1903.

Viola Workman married (3) McCAGER ELKINS (born in 1849, of Boone Co., W. Va.; died 9 Aug. 1912; son of Watson Elkins. His first marriage was to Anna Cook dau of Hartley Cook and Martha Shannon, and by this union he had children: Hattie Elkins; Luther Elkins; Alma Elkins; Blake Elkins.)

After the death of her husband and hearing of the illness of her father, Viola went to Oregon to be with and nurse him.

4982. EDWIN RUTHERFORD WORKMAN, son of Jaspar Workman[4847] (Joseph[4781] Joseph[4777]) and Martha Chambers; born 14 July 1862 in Bald Knob, W. Va.; died 12 May 1943 in La Grande, Union, Oregon; buried at Elgin, Oregon; married 13 Aug. 1887 in Logan, W. Va., to SARAH HELEN BALLARD (born 18 April 1869 in Logan, W. Va.; died 1 Dec. 1936 in LaGrande, Oregon; dau of Curtis Ballard and Spicy Victoria Mitchell) and had children:

4990. EVA MAY WORKMAN born 3 May 1888 in Bald Knob, W. Va; married JOHN MILES BOWERY.

4991. GEORGE WORKMAN born 26 Nov. 1889 in Bald Knob, W. Va; married RUTH HOLLINGER.

4992. ALBERT LUTHER WORKMAN born 14 Oct. 1891 in Boone, W. Va; died 7 Dec. 1947; married TABITHA STANSFIELD and had seven children, but divorced.

4993. WILLIAM BLAINE WORKMAN born 3 April 1893 in Boone Co., W. Va.

4994. MAGGIE GERTRUDE (MAXINE) WORKMAN born 20 Aug. 1895 in Boone Co., W. Va; married (1) ARTHUR C. VICKERS; (2) B. C. RILEY.

4995. EFFIE INEZ WORKMAN born 22 July 1897 in Boone Co., W. Va; died 3 Aug. 1898.

4996. ALVIN ASH WORKMAN born 2 June 1899 in Boone Co., W. Va; married 1 Oct. 1935 to ETHEL WRIGHT and had a farm at Castlerock, Cowlitz, Washington.

4997. ROBERT CARL WORKMAN born 26 May 1901 in Bald Knob, Boone, W. Va; married THELMA WAUNCH.

4998. VIOLA IMOGENE (JEAN) WORKMAN born 9 April 1903 in Bald Knob, W. Va; married 3 June 1926 at Pendleton, Oregon, to ALVIN LAVON MORRIS (born 18 Oct. 1897 in Rexburg, Idaho; son of John Alvin Morris and Harriet Caroline Watson) and had children born in Tacoma, Pierce, Washington: Gene Lavon Morris born 11 April 1932; Helen Carol Morris born 27 Feb. 1935 and died 28 Feb. 1935.

4999. LILLIAN GLADYS WORKMAN born 12 Feb. 1905 in Boone Co., W. Va; died 9 March 1908 in Bald Knob, W. Va.

5000. GWENITH DALE WORKMAN born 23 Aug. 1907 in Boone Co., W. Va; married (1) HERMAN BERGER but divorced in Feb. 1935; married (2) ALFRED BUHRE.

5001. KENNETH WASHINGTON WORKMAN born 22 Feb. 1912 near Elgin, Union, Oregon; married FLORENCE REED and had children: Sarah Lou Workman; Betty Dale Workman; Susan Rae Workman.

4850. VENILA WORKMAN, dau of Joseph Workman[4781] (Joseph[4777]) and Elizabeth McNeely Elkins; born about 1839 in Bald Knob, Boone, W. Va.; died 8 Jan. 1921 in Bald Knob, W. Va.; married HENRY KINDER and had children:

5002. NANCY KINDER born in Boone Co., W. Va; married (1) MR. STEWART (who died soon.) Nancy married (2) another Mr. Stewart, cousin of the first husband, and had a dau: Bessie Stewart who married Milton White.

The second Mr. Stewart did not live long, either, and Nancy married (3) DR. HATFIELD and had a son: Marvin Hatfield of Madison W. Va., who died after reaching adulthood.

5003. MARY KINDER.

Venila Workman married (2) BENJAMIN BROWNING (born 15 March 1846; son of Jesse Browning) and had children:

*5004. JOSEPH ANDREW BROWNING born 2 March 1874 in Bald Knob, W. Va; died 3 March 1905.

5005. VIOLA BROWNING born 1877 in Bald Knob, W. Va.

5006. JESSE BROWNING.

5007. LOUISA BROWNING.

5008. EARNEST BROWNING.

5004. JOSEPH ANDREW BROWNING, son of Benjamin Browning and Venila Workman[4850] (Joseph[4781] Joseph[4777]); born 2 March 1874 in Bald Knob, Boone, W. Va.; died 3 March 1905; married 19 Dec. 1894 in Madison, Boone, W. Va., to HATTIE MAUD WORKMAN[4879] (born 30 Dec. 1876 in Bald Knob, Boone, W. Va.; dau of William Workman[4844] and Martha Permelia Berry Womeldorf) and had children:

5009. MERLE ESTHER BROWNING born 16 March 1896 in Bald Knob, W. Va.

5010. ROY AZEL BROWNING born 22 March 1898 in Madison, Boone, W. Va; married 20 Aug. 1921 in Irontown, Ohio to RUTH ILENE SAN-

FORD (born 13 Sept. 1903 in Charleston, W. Va; dau of George Edward Sanford and Emma Alma Barton) and had a dau: Mary Jacquelyn Browning born 24 June 1922 in Barbersville, Cabell, W. Va.

5011. WILLIAM PAUL BROWNING born 5 Aug. 1900 in Madison, Boone, W. Va; married 18 July 1928 to MARY CAROLYN SHOTTEN (of Suffolk, Nansemond, Virginia.)

5012. CHARLOTTA RUTH BROWNING born 3 Aug. 1903 in Madison, Boone W. Va; married and taught music.

Hattie Maud Workman married (2) 24 Dec. 1908 in Bald Knob, W. Va., to CHARLES EDWARD BOWMAN (born Aug. 1876 in Madison, Boone, W. Va.)

5013. Six Workman brothers and their one sister, arrived in Virginia some time in the fore part of the 19th century and settled first in Cabell County and later in Wayne Co., West Virginia. Although the names of their parents and their exact place of origin has not as yet been ascertained, still the family names and the migratory pattern suggest strongly that they belonged to the same family group as the foregoing and that they probably originated in Maryland or New Jersey. Family tradition says that they were Irish in origin but that idea more than likely came from the marriage of the eldest of the brothers to an Irish girl, as will be seen. The members of the family as known were:

*5014. JACOB WORKMAN born about 1784, could have been in Ireland but was more probably in Maryland or New Jersey; settled eventually in Louisa, Kentucky.

5015. ISAAC WORKMAN born about 1786; apparently remained in Virginia.

*5016. PHOEBE WORKMAN born about 1787; moved to Kentucky evidently in company with her elder brother Jacob and his family.

5017. JOSEPH WORKMAN born about 1789.

5018. THOMAS WORKMAN born about 1791.

5019. ABRAM WORKMAN born about 1793.

5020. MOSES WORKMAN born about 1795.

5014. JACOB WORKMAN born about 1784; died in Lawrence Co., Kentucky; married ELEANOR JONES (who was born in Ireland. She was an indentured servant and worked seven years to pay her boat passage from Ireland.) To Jacob and Eleanor were born:

*5021. JOSEPH P. WORKMAN (born 22 May 1804 in Boone Co., West Virginia; moved to Louisa, Lawrence, Ky.

*5022. PLEASANT WORKMAN born 27 Oct. 1808 in West Virginia; moved to Louisa, Ky.

5023. JACOB WORKMAN born about 1810 in West Virginia; married ELIZABETH DEANE (born about 1814, of West Virginia.)

5024. STEPHEN WORKMAN born about 1812 probably in West Virginia; was a Baptist minister; married KATY EDWARDS (born about 1810 in West Virginia;) moved to Louisa, Ky.

5025. JAMES WORKMAN born about 1814 in West Virginia; moved to Platte County, Missouri about 1837; married NANCY FERGUSON (born about 1814, of West Virginia.)

5026. WILLIAM WORKMAN born about 1816 in West Virginia; married TRIBIBA VAUGHN (born about 1816, of West Virginia.)

5027. NANCY WORKMAN born about 1818 in West Virginia.

5021. JOSEPH P. WORKMAN, son of Jacob Workman[5014]; born 11 May 1804 in West Virginia; died 11 Oct. 1864; married NANCY OSBORN (born 1800; died 9 Nov. 1888 in Wayne Co., W. Va.) and had children (exact order not known):

*5028. ALDERSON WORKMAN born 22 July 1830 in Wayne, Wayne Co., W. Va; died 9 May 1915.

5029. JOANNAH WORKMAN born in Wayne Co., W. Va; married HUGH ADKINS and had a son: Dr. Hearm M. Adkins.

5030. SARAH WORKMAN born about 1843 in Wayne Co., W. Va; married Mr. WILSON and had a large family.

*5031. JOSEPH PLEASANT WORKMAN born 1 July 1839 in Wayne, Wayne Co., W. Va; died 12 April 1899 in Wayne Co., W. Va.

5032. KEZIAH WORKMAN born in Wayne Co., W. Va; married JACK BOLANGES and had a large family.

5033. ANTHONY WORKMAN born in Wayne Co., W. Va; married JOSEPHINE DEAN and had children: Albert Workman who married Sarah Crabtree; Lee Workman; Wayne Workman; William Workman.

5034. NANCY WORKMAN born in Wayne Co., W. Va; married Mr. RUTHERFORD.

5028. ALDERSON WORKMAN, son of Joseph P. Workman[5021] (Jacob[5014]) and Nancy Osborn; born 22 July 1830 in Wayne, Wayne Co., W. Va.; died 9 May 1915 in Huntington, Cabell, W. Va.; married 23 April 1850 in Lawrence Co., Kentucky, to REBECCA McCLURE (born 5 Jan. 1827 in Lawrence Co., Ky.; died 19 June 1907 in Lavalette, Wayne, W. Va.; dau of William McClure and Lucretia Chapman; the marriage ceremony was performed at her father's home in Kentucky). Alderson and Rebecca were the parents of:

5035. WILLIAM McCLURE WORKMAN born 15 March 1851 in Wayne Co., W. Va; died in 1904 in Wayne Co., W. Va; married 20 Oct. 1880 to CHARLOTTE SWANN and had children born in Wayne Co., W. Va: Floyd Swann Workman who married Sarah Poyndexter; William McClure Workman.

5036. ADA JANE WORKMAN born 18 Dec. 1852 in Wayne Co., W. Va; died 7 Feb. 1898; married CALAHAN BEAIRE. There were no children.

5037. JOSEPH P. WORKMAN born 20 March 1855 and died 20 April 1860 in Wayne Co., West Virginia.

5038. SARAH JOANNAH WORKMAN born 17 March 1858 in Wayne Co., W. Va; died 21 June 1885 in Wayne Co., W. Va; married 9 Aug. 1882 to ARTHUR WELLINGTON PRESTON and had a dau: Jennie Beire Preston (born 12 June 1885; died 19 Aug. 1885.

Sarah died of childbirth.

5039. MARY ELLEN WORKMAN born 29 Nov. 1860 in Wayne Co., W. Va; married 29 June 1885 to JOHN PARK and had children: John Park born 1887 in Wayne Co., W. Va., died in 1891 in Washington (he was only five months old when the family moved there); Lical Park who died adult, unmarried; Quais Park who died adult.

*5040. ALBERT HARRISON WORKMAN born 27 Feb. 1863 in Wayne Co., W. Va.

5041. HUGH B. WORKMAN born 8 Oct. 1865 in Wayne Co., W. Va; married 30 June 1886, to MARY NEWMAN and had children: Carlton Workman who married in 1920 to Esther Basel; Reed Workman; Mabel Workman; Vivian Workman born 1895, married in 1912 to Dennis Steed; Keaton Workman who married in 1921 to Margaret Powell; Sybil Workman; Lical Workman; Earnest Workman; and one other child.

*5042. JEFFERSON BOWEN WORKMAN born 28 Jan. 1868 in Wayne Co., W. Va.

*5043. JULIA WORKMAN born 1 May 1870 in Wayne Co., W. Va.

Alderson Workman owned land in Wayne Co., W. Va., which he farmed. He also was a school teacher and was the first superintendent of schools in Wayne County. He was a preacher in the Methodist Episcopal church and was a practical lawyer or advisor on legal documents.

5040. ALBERT HARRISON WORKMAN, son of Alderson Workman[5028] (Joseph P.[5021] Jacob[5014]) and Rebecca McClure; born 27 Feb. 1863 in Wayne Co., W. Va. (this record taken from his family bible); married 2 Sept. 1887 in Wayne Co., W. Va., to CLELLA NEFF (born 17 Nov. 1864 in Lawrence Co., Ohio; dau of Lister Henry Clay Neff and Jane Ellis who lived in Huntington, W. Va. in 1927) and had children:

5044. OLIVE WORKMAN born 26 May 1888 in Wayne Co., W. Va; married in Sept. 1909 in Huntington, Cabell, W. Va., to IRA PHILLIP BAER (born 11 Jan. 1885; son of Peter Baer and Mary Bowen) and had children born in Logan Co., W. Va: Peter Harrison Baer born 19 July 1910; Phillip Alderson Baer born 28 May 1912; Teckla Jane Baer born 30 June 1914; Thomas Blakely Baer born 28 Sept. 1916.

5045. JANIE WORKMAN born 1 Sept. 1889 in Wayne Co., W. Va; unmarried in 1927.

5046. ELLIE McCLURE WORKMAN born 27 April 1891 in Wayne Co., W. Va; died in Nov. 1892 aged 19 months, of whooping cough and pneumonia.

5047. JEFFERSON BRADLEY WORKMAN born 15 Oct. 1895 in Wayne Co., W. Va; married 7 Feb. 1925 to JULIA AGNES DENT. Bradley graduated from Marshall College, Huntington, W. Va. In 1917 he enlisted in the coast artillery and sailed to France 13 Aug. 1917 and was there until the May following the signing of the Armistice. In 1927 he was superintendent of Central Glass Company.

5048. CHARLES NOEL WORKMAN born 26 May 1897 in Huntington, Cabell, W. Va; married 23 Aug. 1923 to MARGERY KNAPP of Parkersburg, W. Va. A graduate from Ohio State University in 1923, Noel received a medal for having the highest scholastic standing of any athlete. He played two years in football and one year in basketball. He played on the Ohio State championship team in 1921. Coach at Simpson College, Iowa (1923-25), he had a championship team each year. He also served as coach at Redlands University, Redlands, California.

5049. HARRY HALL WORKMAN born 25 Sept. 1899 in Huntington, W. Va; married in Nov. about 1924 at Cleveland, Ohio, to MARY ZELLER.

5050. LOUIS FENNIMORE (TOMMY) WORKMAN born 15 Jan. 1902 in Huntington, W. Va; married in 1925 to MARY ROTTMAN.

5051. MAXWELL KINGSBURY WORKMAN born 20 Oct. 1904 in Huntington, W. Va.

5042. JEFFERSON BOWEN WORKMAN, son of Alderson Workman[5028] (Joseph P.[5021] Jacob[5014]) and Rebecca McClure; born 28 Jan. 1868 in Wayne Co., W. Va.; married 20 Oct. 1889 at Lavalette, Wayne, W. Va., to GRACE WELLMAN (born 31 March 1873 in Wayne Co., W. Va.; dau of James Wellman and Amanda Francis.) Jefferson Bowen Workman was a Methodist minister in the western conference. To Jefferson and Grace were born:

5052. NELLIE WORKMAN born 30 July 1890 in Herbert, Wayne, W. Va; married 18 Aug. 1909 at Oakland, Garrett, Maryland, to GROVER STEMPLE (born April 1885 in Oakland Md;) and had children born in Oakland, Md: Robert W. Stemple born 24 Dec. 1910; Richard E. Stemple born 16 March 1912; Donald C. Stemple born 14 Nov. 1914.

5053. IRENE WORKMAN born 18 June 1892 in Herbert, Wayne, W. Va; died 20 Aug. 1896.

5054. PAUL W. WORKMAN born 21 Feb. 1894 in Herbert, Wayne, W. Va; married 1 Sept. 1920 in Charlottsville, W. Va., to VIOLET C. SNOW (born 19 Dec. 1899 in Charlottsville, W. Va; dau of Richard Snow and Elizabeth Mowery.)

5055. IRMA WORKMAN born 28 Nov. 1895 in Herbert, W. Va.

5056. MARGARET WORKMAN born 2 Nov. 1897 in Herbert, W. Va.

5057. INEZ WORKMAN born 14 March 1900 in Brandenville, Preston, W. Va.

5058. REBECCA WORKMAN born 7 Sept. 1901 in Davis, Tucker, W. Va; died 15 March 1930.

5059. ELIZABETH WORKMAN born 27 Jan. 1905 in Oakland, Garrett, Md.

5043. JULIA WORKMAN, dau of Alderson Workman[5028] (Joseph P.[5021] Jacob[5014]) and Rebecca McClure; born 1 May 1870 in Wayne Co., W. Va.; married 19 Dec. 1888 at her father's home in Wayne Co., W. Va., to PURLEY WALKER SMITH (born 25 Aug. 1866 in Wayne Co., W. Va.; son of William Hasy Smith and Elizabeth Dunckle) and had children born in Wayne Co., W. Va.:

5060. JAY CALAHAN SMITH born 12 Jan. 1890; married 21 July 1913 to CORA SMITH and had children.

5061. ALDERSON WORKMAN SMITH born 21 Jan. 1892; married in 1925 to MARGARETTA BOWLING.

5062. DICK SMITH born 11 Sept. 1894; married June 1921 to RUTH STAPLETON.

5063. MAY SMITH born 25 Aug. 1896; married Aug. 1921 to BENTON PORTER RHINEHART.

5064. KELTON KARR SMITH born 11 June 1900; married Dec. 1923 to NELLIE MARIE ARTRIP.

5031. JOSEPH PLEASANT WORKMAN, son of Joseph P. Workman[5021] (Jacob[5014]) and Nancy Osborn; born 1 July 1839 in Wayne Co., W. Va.; died 12 March 1899 in Wayne Co., W. Va.; married 10 Jan. 1861 to REBECCA BOWEN (born 20 July 1845) and had children:

5065. JEFFERSON BOWEN WORKMAN born 17 Dec. 1861 in Wayne Co., W. Va; died 15 July 1862.

5066. ROSELLA WORKMAN born 17 June 1863 in Wayne Co., W. Va; married 13 Nov. 1883, to JOHN CHRISTIAN and had children: Myrtie Christian, Eva Christian; Gobe Christian; Carl Christian; Hattie Christian; Effie Christian; Norma Christian; Julia Christian; Lela Christian who died in infancy; Nokie Christian.

*5067. HENRY BOWEN WORKMAN born 22 Nov. 1865 in Wayne Co., W. Va.

5068. ELIZABETH WORKMAN born 16 June 1868 in Wayne Co., W. Va; died 15 Oct. 1874.

5069. CHARLES B. WORKMAN born 26 April 1871 in Wayne Co., W. Va; died Feb. 1907; married SARAH BOOTH and had children: Jettie Workman born about 1892 in Wayne Co., W. Va., married Harvey Ferguson; Okely Workman who married George Brown and lived in Huntington, W. Va; Jennings Workman who married Miss Danna; Laura Workman who married William Chadwick of Kenova, W. Va; Minnie Workman who married Harshal Wright; Bertie Workman; and one more child.

*5070. MARTHA ANN WORKMAN born 1 July 1873 in Wayne Co., W. Va.

5071. JAMES J. WORKMAN born 8 March 1876 in Wayne Co., W. Va; died 16 Nov. 1879.

*5072. NANCY WORKMAN born 28 Nov. 1878 in Wayne Co., W. Va.

5073. VICTORIA WORKMAN born 5 May 1881 in Wayne Co., W. Va; married ALFRED MEADOWS and had children: Clyde Meadows who married Myrtle Furgeson; Lulu Meadows; Lile Meadows; Paulene Meadows; Hobert Meadows; Hugh Meadows; Catherine Meadows; Ora Lee Meadows.

5067. HENRY BOWEN WORKMAN, son of Joseph Pleasant Workman[5031] (Joseph P.[5021] Jacob[5014]) and Rebecca Bowen; born 22 Sept. 1865 in Wayne Co., W. Va.; married 28 Nov. 1888 to DRUSCILLA OSBORN and had children born in Echo, Wayne, W. Va.:

5074. HENRY BASCUM WORKMAN born 12 Aug. 1889; married 15 June 1912 in Louisa, Lawrence, Ky., to NELL REYNOLDS (born 12 July 1894 in Ft. Gay, W. Va; dau of Ed Reynolds and Sarah Elizabeth Damron) and had children born in Fort Wayne, Wayne, W. Va: Ruth Workman born 23 March 1913; Henry Edward Workman born 13 Dec. 1915; James Bascum Workman born 1 March 1917; Anna Roberta Workman born 5 Nov. 1919; Garth D. Workman born 1 Sept. 1922.

Henry B. Workman eloped 7 June 1924 with LUCY BARTRAM (born in 1905.)

5075. NORA WORKMAN who married OKIE FRAZIER.

Mrs. Druscilla Osborn Workman married (2) FREELIEN BARTRUM (son of Enoch Bartrum) and had children: Julia Bartrum; Fred Bartrum; Drexel Bartrum; and an infant.

5070. MARTHA ANN WORKMAN, dau of Joseph Pleasant Workman[5031] (Joseph P.[5021] Jacob[5014]) and Rebecca Bowen; born 1 July 1873 in Wayne Co., W. Va.; married 30 Jan. 1890 to HENRY STONEWALL JACKSON (born 5 Feb. 1869 in Wayne Co., W. Va.; son of Asbury Jackson and Rebecca Apple Mori Davis); record obtained from Martha Ann in her home. To Martha and Mr. Jackson were born:

5076. OTIS DAVIS JACKSON born 14 April 1891 in Wayne Co., W. Va; died 12 Oct. 1918 somewhere in France during World War I. He was a corporal in Co., A, 314th Infantry.

5077. ALBERT GALLETO JACKSON born 28 Dec. 1893 in Wayne Co., W. Va; married 4 Feb. 1920 to ORLEY PRESTON. He was a soldier in World War I and did not return from France until June after the signing of the Armistice.

5078. HENRY JOSEPH JACKSON born 15 March 1896 in Wayne Co., W. Va; married 16 July 1916 to CLARA BALL.

5079. EDWIN RANSOM JACKSON born 12 March 1898 in Wayne Co., W. Va; married 25 Dec. 1919 to JULIA WHITE. He was a veteran of World War I although he did not go overseas.

5080. REBECCA JACKSON born 13 July 1900 in Wayne Co., W. Va; married 4 Feb. 1920 to WILLIAM HARVEY PRESTON.

5081. GEORGE CHARLES JACKSON born 1 April 1903 in Wayne Co., W. Va; died 26 Nov. 1906.

5082. WILLA ELLA JACKSON born 5 June 1905 in Wayne Co., W. Va; was a school teacher.

5083. EARL PARSON JACKSON born 14 Nov. 1908 in Wayne Co., W. Va.

5084. BASIL PAUL JACKSON born 11 Sept. 1913 in Wayne Co., W. Va.

5085. VIRGINIA MARGUERITE JACKSON born 7 April 1917 in Wayne Co., W. Va.

5072. NANCY WORKMAN, dau of Joseph Pleasant Workman[5031] (Joseph P.[5021] Jacob[5014]) and Rebecca Bowen; born 28 Nov. 1878 in Wayne Co., W. Va.; married 12 Oct. 1893 at Wayne, W. Va., to THOMAS BUCKINGHAM (born 4 March 1871 in Wayne, W. Va.; son of Elisha Abraham Buckingham and Pauline Hossier) and had children:

5086. JOSEPH W. BUCKINGHAM born 11 Nov. 1894 in Wayne, Wayne, W. Va; married 9 June 1920 to FLORENCE BAILEY.

5087. S. RALPH BUCKINGHAM born 23 July 1897 in Wayne, W. Va; married 11 Aug. 1928 to HATTIE HUFFMAN.

5088. LEO B. BUCKINGHAM born 4 Jan. 1900 in Wayne, W. Va; married 17 Jan. 1925 to MARGARET STAUFFER.

5089. RUTH E. BUCKINGHAM born 8 March 1902 in Wayne, W. Va; married 21 Feb. 1920 to HARRY N. FIXLER.

5090. PEARL M. BUCKINGHAM born 14 June 1904 in Wayne, W. Va; married 5 April 1924 to CHARLES E. LILLEY.

5091. CLAUD H. BUCKINGHAM born 18 Oct. 1906 in Wayne, W. Va.

5092. JEANETTE E. BUCKINGHAM born 16 Feb. 1909 in Lodi, Medina, Ohio; married 16 June 1928 to VINCENT C. BIGGS.

5093. BERNICE E. BUCKINGHAM born 21 Feb. 1914 in Wadsworth, Medina, Ohio.

5022. PLEASANT WORKMAN, son of Jacob Workman[5014] and Eleanor Jones; born 27 Oct. 1808 in West Virginia; married SARAH FURGESON (born 9 July 1809 in Wayne Co., W. Va.) and had children:

5094. MARY ANN WORKMAN born about 1828 in Wayne Co., W. Va; married Mr. PILE.

*5095. HARVEY WORKMAN born 1 Sept. 1830 in Echo, Wayne, W. Va; died 15 Aug. 1899.

*5096. ALLEN WORKMAN born 4 Nov. 1831 in Wayne Co., W. Va; died 26 Jan. 1915.

5097. PRUDENCE WORKMAN born about 1833 in Wayne Co., W. Va; married HYRUM PILE.

5098. ELEANOR WORKMAN who married (BLACKEYE) SMITH.

*5099. CASANDER WORKMAN born 11 May 1835 in Wayne Co., W. Va; died 7 June 1900.

5100. FRANCIS WORKMAN born about 1837 in Wayne Co., W. Va; lost in action during the Civil War.

5101. DAVID WORKMAN born about 1839 in Wayne Co., W. Va; died aged 21 about 1861. He and a stranger started for the Civil War. They stopped to talk with some girls who were binding corn and while there began fooling with a gun. David was accidentally killed.

5102. ALFRED WORKMAN born 15 July 1841 in Wayne Co., W. Va; died 6 Nov. 1913 in Wayne, Wayne Co., W. Va; he was a participant in the Civil War for a long time; married HESTER ANN BOWEN (born 16 Feb. 1845; died 16 June 1921; dau of Huey Bowen) and had children: Lucian Workman; Urishal Workman; Warren Workman; and two daughters.

5103. THOMAS WORKMAN born 26 April 1842 in Wayne Co., W. Va.

5104. SARAH WORKMAN born about 1844 in Wayne Co., W. Va; married GORDON ADKINS.

5105. ANDREW WORKMAN born about 1846 in Wayne Co., W. Va.

5106. PLEASANT WORKMAN born 29 March 1851 in Wayne Co., W. Va; died 14 Feb. 1902 in Wayne, W. Va; married MAGGIE ADKINS (born 23 Sept. 1856; died 9 Dec. 1902 in Wayne, W. Va.)

Pleasant Workman, a very industrious and generous man, could almost repeat the Bible from memory. He served many years as a Methodist minister. Born in Virginia, he eventually migrated to Louisa, Kentucky.

A few weeks before his death he prophesied that he would die at a certain time. About a week before he died, he mentioned a certain day. In the morning of that day he got up, washed, shaved and dressed himself and remarked that he was to die that day. He was sitting on the porch when suddenly his prophecy was fulfilled.

5095. HARVEY WORKMAN, son of Pleasant Workman[5022] (Jacob[5014]) and Sarah Furgeson; born 1 Sept. 1830 in Echo, Wayne, W. Va.; died 15 Aug. 1899 in Echo, W. Va.; married 23 April 1850 in Georges Creek, near Louisa, Kentucky, to ELLEN McCLURE (born 28 June 1825 in Lawrence Co., Ky.; died 16 April 1900 in Echo, Wayne, W. Va.; dau of William McClure and Lucretia Chapman—Lucretia was born 10 Aug. 1798. Ellen was a sister to Rebecca McClure, wife of Alderson Workman; the two sisters had a double wedding in their parent's home; Harvey and Alderson were cousins. The two young couples then rode horseback from Kentucky to West Virginia to make their homes. Rebecca and Ellen McClure also had a brother, Taylor McClure.) To Harvey and Ellen were born:

5107. MARY ANN WORKMAN born 31 March 1851 in Wayne Co., W. Va; died 19 Feb. 1888; married 1 April 1869 to JOSEPH RUTHERFORD and had six children.

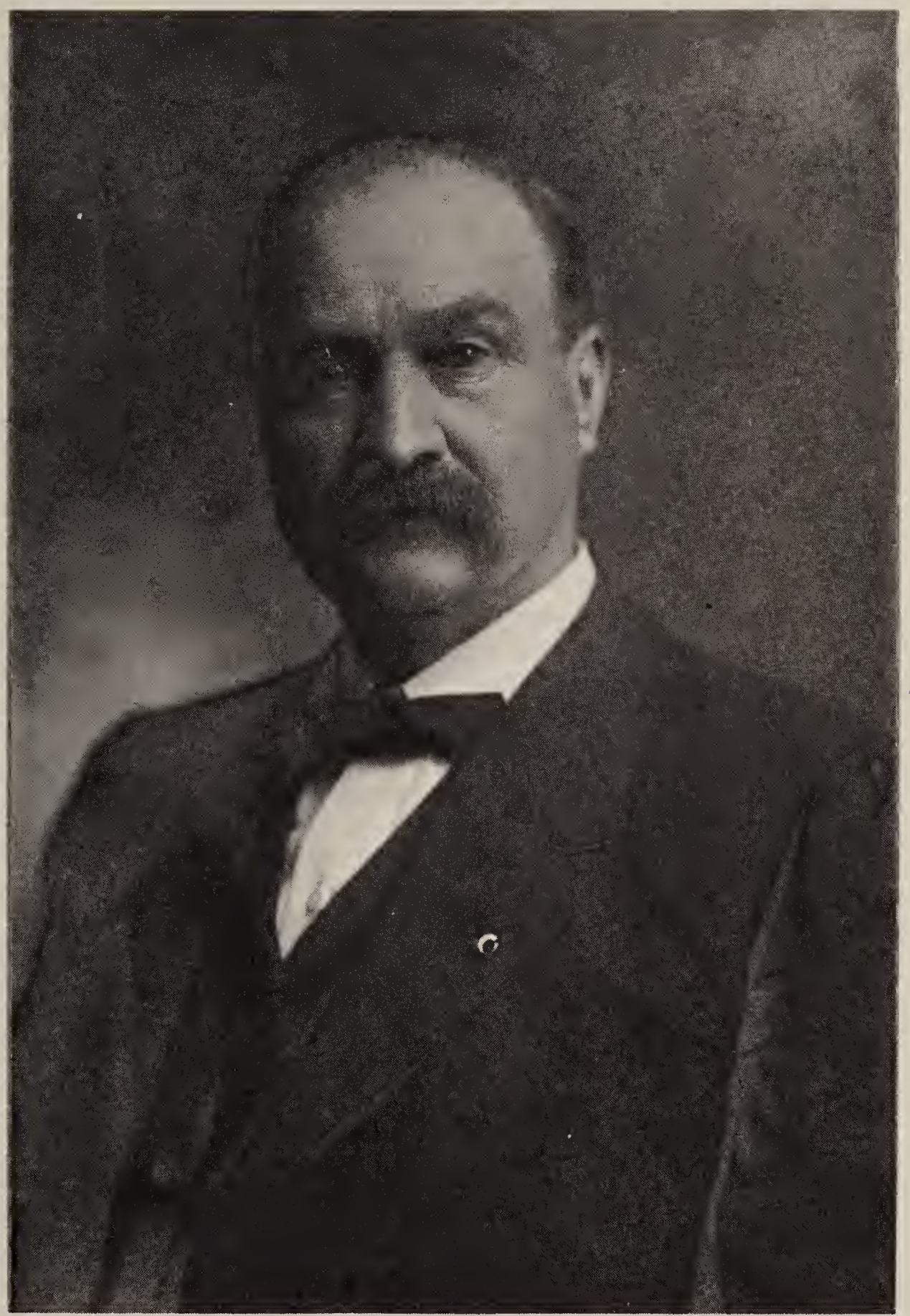

William Taylor Workman, of Echo, West Virginia.

*5108. WILLIAM TAYLOR WORKMAN born 5 Dec. 1852 in Wayne Co., W. Va.

*5109. GEORGE WASHINGTON WORKMAN born 4 June 1855 in Wayne Co., W. Va.

5108. WILLIAM TAYLOR WORKMAN, son of Harvey Workman[5095] (Pleasant[5022] Jacob[5014]) and Ellen McClure; born 5 Dec. 1852 in Wayne Co., W. Va.; married 3 Sept. 1874 at Sidney, Wayne, W. Va., to ELIZA RUTHERFORD (born 31 March 1856; died before 1886; dau of Spencer Rutherford and Mary Johnson) and had children:

5110. ALONZO HEREFORD WORKMAN born 2 Oct. 1876 in Echo, Wayne, W. Va; married SADIE LAMBERT and had a dau: Marie Workman born 13 Feb. 1905 in Portsmouth, Scioto, Ohio. Alonzo was a railroad passenger conductor traveling out of Portsmouth, Ohio.

5111. HENRY SPENCER WORKMAN born 30 Aug. 1878 in Echo, Wayne, W. Va; unmarried.

5112. ROBERT THOMAS WORKMAN born 29 Oct. 1880 in Echo, Wayne, W. Va; died 26 Dec. 1913; married 26 Aug. 1903 to LUTIE RICKMAN and had children: Shirley May Workman born 28 Dec. 1904 in Ceredo, Wayne, W. Va; Manley Ray Workman born 29 March 1906 in Zelda, Lawrence, Ky; Folsom Fay Workman born 16 April 1908 in Zelda, Ky, died 18 Oct. 1918 at Louisville, Ky.

William Taylor Workman married (2) MARTHA JANE SMITH (born 17 Dec. 1868 in Wayne Co., W. Va.; married 24 Oct. 1886 in Echo, Wayne, W. Va.; dau of Albert M. Smith and Harriet Ann Walker) and had children:

5113. ZULU MAY WORKMAN born 5 Feb. 1888 in Echo, W. Va; married LEONARD BERKLEY DAMRON born 17 Jan. 1889 in Whites Creek, Wayne, W. Va) and had children: Oren Taylor Burgess Damron born 7 July 1911 in Echo, W. Va; Mattie Narelle Damron born 1 March 1916 in Kanova, Wayne, W. Va. ,

5114. EDITH RAY WORKMAN born 4 Jan. 1897 in Echo, Wayne, W. Va; married 4 Feb. 1915 to Jubal Ingram Davis (born 20 May 1888) and had a dau: Ellen Lois Davis born 6 March 1916 in Echo, Wayne, W. Va.

William Taylor Workman was a Grand High Priest in the Masonic Lodge and traveled considerably giving lectures.

5109. GEORGE WASHINGTON WORKMAN, son of Harvey Workman[5095] (Pleasant[5022] Jacob[5014]) and Ellen McClure; born 4 June 1855 in Wayne, Wayne Co., W. Va.; married 20 Nov. 1879 in Wayne, W. Va., to ELIZABETH OSBORN (born 29 Sept. 1856 in Wayne, W. Va.; dau of Leander Osborn and Elizabeth Lican) and had children born in Echo, Wayne, W. Va.:

5115. IDA E. WORKMAN born 13 Sept. 1880; married 8 Feb. 1903 to REUBEN CHARLES DILLON (born 8 Feb. 1882 in Huntington, Cabell, W. Va; son of George Pascal Dillon) and had children: Arthur Workman Dillon born 29 July 1904 in Coleman, Wayne, W. Va; Lillian Booton Dillon born 29 June 1911 in Huntington, W. Va; Virginia May Dillon born 23 July 1913 in Huntington, W. Va; Roy Charles Dillon born 22 April 1917 in Huntington, W. Va; Nancy Elizabeth Dillon born 30 Sept. 1923 in Huntington, W. Va.

5116. PEARLEY WORKMAN born 11 May 1883; married 14 Nov. 1908 to HANNAH LAUDRUM.

5117. GEORGIE GERTRUDE WORKMAN born 20 Nov. 1886; married 16 Nov. 1915 to CONRAD BALLARD.

5118. FLETCHER WORKMAN born 7 Oct. 1889; married 6 June 1920 to EVA FURGESON (born 7 April 1903 in Coleman, W. Va; dau of Fisher Furgeson and Arizona Workman[5422]. To Fletcher and Eva were born: Newman Groves Workman born 16 Oct. 1921; Lowell Elizabeth Workman born 17 April 1924 in Echo, Wayne, W. Va.

5119. EDGAR WORKMAN born 10 March 1892; married 12 March 1916 to NETTIE SMITH (born 28 Feb. 1895; dau of James M. Smith and Nannie Smith) and had children born in Echo, Wayne, W. Va: Leslie Howard Workman born 19 March 1917; Harold Edgar Workman born 28 June 1920.

5120. LOUCRETIA WORKMAN born 13 July 1895; married 28 Oct. 1919 to ALLEN WILSON.

5121. HERMAN THOMAS WORKMAN born 5 Sept. 1898.

5122. BASIL BURGESS WORKMAN born 3 Nov. 1900.

George Washington Workman owned 600 acres of land near Echo, Wayne, W. Va. One hundred acres were inherited from his grandfather through his father, Pleasant Workman. After he retired from the farm George Washington Workman dealt in real estate. He also ran a mercantile store at Echo for 26 years. Previous to this latter venture he had followed the lumber business for 14 years, operating a planing mill, sawmill and grist mill. His sons, Fletcher and Edgar, succeeded him in these businesses.

5096. ALLEN WORKMAN, son of Pleasant Workman[5022] (Jacob[5014]) and Sarah Furgeson; born 4 Nov. 1831 in Wayne Co., W. Va.; died 26 Jan. 1915 in Wayne Co., W. Va.; married 17 July 1853 to SYNTHIA BOOTON (born 8 June 1832 in Wayne Co., W. Va.; died 23 Aug. 1868; dau of Sympson Booton and Joanna Bowen) and had children:

*5123. SIMPSON PLEASANT WORKMAN born 30 May 1854 in Wayne Co., W. Va.

5124. FREELEN WORKMAN born 22 March 1858 in Wayne Co., W. Va; married (1) MERLINE FRAZIER and (2) TINNY FRAZIER. These women were sisters.

5125. SIDNEY R. WORKMAN born 12 Sept. 1860 in Wayne Co., W. Va; died 17 Aug. 1901; married MARCIA FRAZIER and had a son: Don C. Workman.

5126. A daughter born 23 Dec. 1864; died unmarried.

5127. CLARA WORKMAN born 7 June 1866 in Wayne, W. Va; died of cancer; married GAGE INGRAHAM and had three children, two of whom died before 1927.

Allen Workman married (2) 27 Feb. 1869 to JANE AMOS (born 8 June 1832 in Wayne Co., W. Va.; died Feb. 1923 of cancer.) No children of this union.

5123. SIMPSON PLEASANT WORKMAN, son of Allen Workman[5096] (Pleasant[5022] Jacob[5014]) and Synthia Booton; born 30 May 1854 in

Wayne Co., W. Va.; married in 1876 at Wayne, W. Va., to ALICE FERGUSON (born 7 Oct. 1861 in Wayne Co., W. Va.; dau of Lewis Ferguson and Peggy Osborne) and had children:

5128. CARRIE WORKMAN who married APPIE BOOTH and had a son: Hurbert Booth.

5129. JENNIE WORKMAN who married GAINES McKEAND and had twins Nellie McKeand and Zella McKeand.

5130. VIRGIL WORKMAN who married in 1919 to SADIE ARTHUR. No children.

Simpson Pleasant Workman and his first wife separated and he married (2) NEVADA OSBORNE (born 7 Aug. 1882 in Wayne Co., W. Va.; dau of Lindsay Osborne and Manda Lewis) and had children:

5131. SADIE WORKMAN born 4 Oct. 1914 in Wayne, Wayne Co., W. Va.

5132. GLADYS WORKMAN born 17 March 1920 in Wayne, W. Va.

Simpson's third alliance was with MELISSA LEWIS by whom he had a dau:

5133. CLARA WORKMAN who married (1) JAMES COPELY and had two children; married (2) HARRISON WARD and had four children.

5099. CASANDER WORKMAN, son of Pleasant Workman[5022] (Jacob[5014]) and Sarah Ferguson; born 11 May 1835 in Wayne Co., W. Va.; died 7 June 1900 in Echo, Wayne, W. Va.; married 12 June 1859 in Wayne, W. Va., to EMALINE WILSON (born 6 March 1842 in Wayne Co., W. Va.; dau of Allen Wilson and Jane Rutherford. Allen Wilson was bush-whacked by some soldiers who were stealing horses during the Civil War.) To Casander and Emaline were born:

*5134. SARAH JANE WORKMAN born 3 Feb. 1862 in Echo, Wayne, W. Va.

5135. DOLIVER WORKMAN born 1 Sept. 1864 in Echo, W. Va; married FRANCES BALL.

*5136. MINNIE WORKMAN born 7 Sept. 1866 in Echo, W. Va.

5137. ULYSSES WORKMAN born 28 Aug. 1879 in Echo, W. Va; married 17 May 1905 to MAUDE FORTUNE at Hampton City, Boyd Co., Ky.

5138. TENNESSEE WORKMAN born 9 May 1868 in Echo, W. Va; died 22 Oct. 1885 in Echo, W. Va., unmarried.

5139. VALENTINE WORKMAN born 8 Oct. 1875 in Echo, Wayne, W. Va; married VIRGINIA HUFF and had one child, but later separated.

5140. AUGUSTA WORKMAN born 23 Oct. 1884 in Echo, W. Va; married 24 Dec. 1907 to EMMETT McKEE KONOVA of West Virginia.

5141. VIRGIN WORKMAN born 24 Nov. 1882 in Echo, W. Va; died Feb. 1888.

5134. SARAH JANE WORKMAN, dau of Casander Workman[5099] (Pleasant[5022] Jacob[5014]) and Emaline Wilson; born 3 Feb. 1862 in Echo, Wayne, W. Va.; married 23 Aug. 1882 in Lawrence Co., Ohio, to ROBERT SCOTT SANSOM (born 15 May 1851 in Wayne Co., Ohio; son of Andrew Sansom and Mary Ann Smith) and had children:

5142. NATHANIEL CLARENCE SANSOM born 6 May 1883 in Wayne, Wayne Co., W. Va; married 10 March 1904 and had six children.

5143. FRANKLYN PIERCE SANSOM born 30 May 1884 in Wayne, W. Va; died 8 Dec. 1905. He was an engineer on a freight train and was killed in a railroad collision near Chillicothe, Ohio.

5144. TOKEY CLOA SANSOM born 5 Sept. 1886 in Wayne, W. Va.

5145. FLOYE FLORENCE SANSOM born 28 July 1889 in Wayne, W. Va.

5146. CHARLES ELMER SANSOM born 19 May 1891 in Wayne, W. Va.

5147. VERDA MAY SANSOM born 15 March 1893 in Wayne, W. Va.

5148. MILLIE BULAH SANSOM born 28 Aug. 1896 in Wayne, W. Va; married ALLIE ADKINS and had one child.

5149. DEWEY SCOTT SANSOM born 2 June 1898 in Wayne, W. Va; died 23 March 1900 of burns.

5150. ZUMA Z. SANSOM born 8 Aug. 1901 in Wayne, W. Va; married ARVIL BIAS.

5136. MINNIE WORKMAN, dau of Casander Workman[5099] (Pleasant[5022] Jacob[5014]) and Emaline Wilson; born 7 Sept. 1866 in Echo, Wayne, W. Va.; married in 1889 in North Carolina to LEE MONROE SANSOM (born 3 Nov. 1865 in Wayne Co., W. Va.; son of Andrew Sansom and Mary Ann Smith) and had children:

5151. ONA SANSOM born 6 July 1896 in Wayne Co., W. Va.

5152. FRANKIE SANSOM born 8 June 1900 in Wayne Co., W. Va.

5153. CARNIE SANSOM born 21 March 1903 in Wayne Co., W. Va.

5154. GARNIE SANSOM (twin) born 21 March 1903 in Wayne Co., W. Va.

5016. PHOEBE WORKMAN, born about 1787 probably Maryland or New Jersey; moved with her brother, Jacob Workman[5014] and his family to Louisa, Lawrence, Kentucky. Before her marriage to ISAAC ROBERTS (born about 1780, of Salt Peter, Wayne, W. Va.) Phoebe had several children (name of father not known.) Isaac accepted these children and raised them as his own. However, the name of only one child is known:

*5155. JESSE WORKMAN born Feb. 1809 in West Virginia; died 6 Nov. 1892 in Louisa, Ky.

5155. JESSE WORKMAN, son of Phoebe Workman[5016]; born Feb. 1809 in West Virginia; died 6 Nov. 1892 in Louisa, Lawrence, Kentucky; married in 1829 to ELIZABETH MARCUM (born about 1810; died 10 Sept. 1892 at Salt Peter, Wayne, W. Va.; dau of Steven Marcum and Elizabeth Sadler) and had children born at Louisa, Lawrence, Ky.:

5156. STEPHEN WORKMAN born 16 June 1830; died about 1895; married CELIA ARTRIP (born 7 April 1831; died 31 July 1913 in Louisa, Ky.)

5157. INFANT boy born 1831.

5158. MARY WORKMAN born 22 April 1832; died 10 Aug. 1914; married JAMES HULL (born about 1830, of Louisa, Ky; son of William Hull) and had children: James Hull; Frankie Hull who died aged about 1 year; Samuel Hull.

Mary married (2) MACK KENNEDY (born about 1830 in Louisa, Ky) and had a son: James Kennedy.

*5159. ALFRED D. WORKMAN born Feb. 1835.

*5160. WILLIAM CARTER WORKMAN born Nov. 1838.

5161. AMOS FRANCIS WORKMAN born Jan. 1840; died aged 15 months.

*5162. THOMAS WORKMAN born 26 April 1842.

5163. HARRISON WORKMAN born 1844 but lived only two hours.

5164. VIRGINIA (JANE) WORKMAN born 3 Sept. 1847; married JAMES CAPERTON (born 18 Oct. 1833 in Giles Co., Virginia; died 7 Jan. 1908 in Louisa, Lawrence, Ky.) They had no children.

*5165. JOHN WORKMAN born 24 Jan. 1853.

5159. ALFRED D. WORKMAN, son of Jesse Workman[5155] (Phoebe[5016]) and Elizabeth Marcum; born Feb. 1835 in Louisa, Lawrence, Ky.; died of an accidental gunshot at Hartscreek, Ky.; married (1) LOCKEY EMELINE ATKINS (born about 1837; dau of Allen D. Atkins and Elizabeth Williams) and among other children had a son:

*5166. JOHN WORKMAN born 16 June 1858 in Lawrence Co., Ky.

Alfred married (2) MARY TAYLOR and had children:

5167. NAPOLEON WORKMAN born about 1870.

5168. DOLLIE WORKMAN born about 1873.

5169. JAMES WORKMAN born about 1876.

5170. BRIANT WORKMAN born about 1881.

There were also two daughters but their names are not known.

5166. JOHN WORKMAN, son of Alfred D. Workman[5159] (Jesse[5155] Phoebe[5016]) and Lockey E. Atkins; born 16 June 1858 in Lawrence Co., Ky.; married 1 March 1882 to MARY CHAFFIN (born 1856 in Lawrence Co., Ky.; dau of John Chaffin and Harriet Jones) and had children:

5171. WILLIAM WORKMAN born 12 Jan. 1879 in Lawrence Co., Ky; married CORA PRINCE.

5172. ALONZO WORKMAN born 23 Dec. 1882 in Lawrence Co., Ky; married LAURA LANEY.

5173. RUSSEL CLEVELAND WORKMAN born 16 Oct. 1884 in Lawrence Co., Ky; died 6 Aug. 1925 in Columbus, Franklin, Ohio; married ROSE ALTHA MONTGOMERY (born in 1886 in Moxahala, Perry, Ohio; dau of Doc. L. Montgomery.) They had no children of their own but adopted a daughter: Louise Hicks.

5174. GEORGE WORKMAN born 3 May 1887 in Lawrence Co., Ky; died 29 Jan. 1905.

5175. ROXIE WORKMAN born 8 April 1889 in Lawrence Co., Ky; died 3 Oct. 1903.

5176. OSCAR WORKMAN born 3 May 1891 in Lawrence C.o., Ky; married ELIZABETH HAMILTON.

5177. OATHER WORKMAN born 12 Dec. 1895 in Lawrence Co., Ky; married MARY MARIE RADCLIFF and had children: Corb Workman; Willie Allen Workman.

5178. CHARLES BOYD WORKMAN born 4 Aug. 1897 in Lawrence Co., Ky; married VIRGINIA McCOMIC and had children: Elthey Workman born 17 June 1915; Charles Workman born 1917. Charles Boyd Workman was a railroad operator for the Chesapeake and Ohio Railroad in Virginia.

5160. WILLIAM CARTER WORKMAN, son of Jesse Workman[5155] (Phoebe[5016]) and Elizabeth Marcum; born Nov. 1838 in Louisa, Lawrence, Ky.; died in June 1892; married JANE MUNLEY (born in 1841 in Cannonsburg, Boyd, Ky.; died in 1875) and had children:

5179. MARION WORKMAN born 28 Dec. 1861 in Cannonsburg, Boyd, Ky; died in 1921.

5180. JOHN WORKMAN born Sept. 1863 in Cannonsburg, Ky; died in 1897.

5181. VIRGINIA (JENNIE) WORKMAN born 15 Nov. 1865 in Cannonsburg, Ky; died in 1897; married DAVE LOVEJOY.

5182. SARAH BELL WORKMAN born 14 Jan. 1867 in Cannonsburg, Ky; married JACK OFFITT.

5183. AMANDA ANN WORKMAN born 17 Feb. 1869 in Cannonsburg, Ky; married ARVEN BARTRAM of Whitney, Ky.

5184. WILLIAM DANIEL WORKMAN born 14 Jan. 1871 in Cannonsburg, Ky; died 1 Jan. 1916.

5185. CHARLES LEONIDAS WORKMAN born 18 March 1873 in Cannonsburg, Ky; drowned when 8 or 10 years of age.

5186. ELLA WORKMAN (twin) born 18 March 1873; died 20 March 1873 in Cannonsburg, Ky.

5187. Infant born May 1875 died at birth.

William Carter Workman married (2) MRS. JERUSHIA ELLEN DILLS JOHNSON (born 26 Aug. 1849 in Parkersburg, Wood, W. Va.; died 19 Oct. 1908. The children of Mrs. Johnson's first marriage were born in Cannonburg, Ky. and were: Elizabeth Johnson born 25 May 1865, died July 1909; Mary Louise Johnson born 1 Sept. 1866; Vena Johnson born 18.... 1870; Etta Johnson born 11 May 1872, died 20 April 1903; Malinda or Linnie Johnson born 22 Feb. 1876.)

To William Carter Workman and Jerushia Ellen Dills Johnson were born:

*5188. SAMUEL JESSE WORKMAN born 1 Aug. 1880 in Catlettsburg, Boyd, Ky.

5189. MARGARET (MAGGIE) MAY WORKMAN born 23 Aug. 1877 in Catlettsburg, Ky.

5188. SAMUEL JESSE WORKMAN, son of William Carter Workman[5160] (Jesse[5155] Phoebe[5016]) and Mrs. Jerushia Ellen Dills Johnson; born 1 Aug. 1880 in Catlettsburg, Boyd, Kentucky; died 28 Jan. 1946 in St. George, Washington, Utah; married (1) 17 April 1902 in Manti, Sanpete, Utah, to SARAH MARIA ALLEN (born 27 Feb. 1886 in Orderville, Kane, Utah; died 15 Jan. 1919 in Garland, Box Elder, Utah; dau of John Millard Allen and Lydia Almira Losee) and had children:

*5190. JERUSHA ALMIRA WORKMAN born 25 Feb. 1903 in Boulder, Garfield, Utah.

*5191. IVOR ALLEN WORKMAN born 19 June 1909 in Aurora, Sevier, Utah.

*5192. JESSE WALLACE WORKMAN born 1 Nov. 1912 in Sigurd, Sevier, Utah.

Upper picture—Samuel Jesse Workman, Lovisa Allen, children: Sarah Ila Workman, Alice Workman, Isaac Dills Workman, Millie Ruth Workman, Samuel J. Workman, Vena May Workman, Lovisa Rose Workman, Jessie Marian Workman, Mauna Rae Workman, William John Workman. Lower picture—Samuel Jesse Workman, Sarah Allen, children: Jerusha Almira Workman, Ivor Allen Workman, Jesse Wallace Workman.

*5193. BESSIE FERN WORKMAN born 25 Aug. 1915 in East Garland, Box Elder, Utah; died 9 Aug. 1944.

5194. ELLIS CLYDE WORKMAN born and died 15 Jan. 1919 in Brigham City, Box Elder, Utah.

Samuel Jesse Workman married (2) 15 Sept. 1920 in St. George, Washington, Utah, to LOVISA ALLEN (born 31 March 1897 in Tropic, Garfield, Utah; dau of John Millard Allen and Isadora Losee) and had children:

5195. SARAH ILA WORKMAN born 28 Feb. 1922 in Monroe, Sevier, Utah; married 17 Jan. 1952 to NEWELL KNIGHT CRAWFORD (born 17 Jan. 1901 in Springdale, Utah; son of John Robison Crawford and Eliza Ellen Hepworth.)

5196. ALICE WORKMAN born and died 20 April 1923 in Monroe, Sevier, Utah; lived 35 minutes only.

*5197. ISAAC DILLS WORKMAN born 22 March 1925 in Marysvale, Piute, Utah.

*5198. MILLIE RUTH WORKMAN born 25 Sept. 1926 in Manti, Sanpete, Utah.

5199. SAMUEL J. WORKMAN born and died 6 Feb. 1928 in Manti, Utah.

5200. VENA MAY WORKMAN born 2 April 1929 in Manti, Utah.

5201. LOVISA ROSE WORKMAN born 6 June 1930 in Manti, Utah.

5202. JESSE MARIAN WORKMAN born 14 April 1932 in Manti, Utah.

5203. MAUNA RAE WORKMAN born 23 May 1936 in Basalt, Bingham, Idaho; married 26 Sept. 1956 in St. George, Washington, Utah, to ANTONE W. HINTON (born 30 Sept. 1926 in Hurricane, Washington, Utah; son of James Maurice Hinton and Cleesa Cox; he married first 4 June 1952 to Florence Nellie Prince but was divorced.) To Antone and Mauna Rae was born: Antone Ray Hinton born 1 Jan. 1958 in Overton, Clark, Nevada.

5204. WILLIAM JOHN WORKMAN born 23 Aug. 1939 in Idaho Falls, Bonneville, Idaho; married 18 Dec. 1959 to JULIE ANN MANGUS (born 7 Feb. 1940 in Philadelphia, Pa; dau of Julian Edwin Mangus and Mary Thorn Crockett) and had a son: Kyle Scott Workman born 7 Jan. 1961 in Richmond, Virginia.

Samuel Jesse Workman was educated for the ministry in Catlettsburg, Kentucky. Just after he had graduated he met some "Mormon" elders from Utah and joined the Church of Jesus Christ of Latter-day Saints. He then spent some months traveling as a missionary for his newly found church, spending most of the time in his home state.

When Abram S. Workman[315] learned of Jesse's conversion he sent money for the young man to come to Utah. For a while Jesse made his home with Abram but later secured a position in the schools of Tropic, Utah, where he met and married Sarah M. Allen. He followed the career of a school teacher for some years, then began working for a sugar company, serving as night watchman for the Sevier Company Sugar Mills for a few years.

After his second marriage Jesse wandered from the factory job to unsteady work. His health failed and he was troubled considerably with rheumatism. While living in Manti, Utah, he was elected ward clerk and soon put the church records there in most excellent shape. He was an expert penman and very scholarly in handling records. He taught at intervals in the Latter-day Saint Seminary system.

His concern for his ancestry led Jesse Workman to correspond considerably with a relative, Alderson Workman[5028]. The letters exchanged by the two men provided the basis for most of this section of the history and was supplemented and expanded by Mrs. D. S. Workman in her visits to the homes of the family members living in West Virginia and Kentucky from 1925-1936, aided also by Rev. William Wallace Workman.

5190. JERUSHA ALMIRA WORKMAN, dau of Samuel Jesse Workman[5188] (William Carter [5160] Jesse[5155] Phoebe[5016]) and Sarah Maria Allen; born 25 Feb. 1903 in Boulder, Garfield, Utah; married 24 Nov. 1920 in Manti, Sanpete, Utah, to ISAAC ORVILLE GURR (born 8 July 1898 in Sigurd, Sevier, Utah; son of Peter Samuel Gurr and Margaret Elizabeth Colby) and had children:

5205. ENOCH GURR born and died 10 Aug. 1922 in Sigurd, Utah.

5206. MERRILL SAMUEL GURR born 3 Nov. 1923 in Salina, Sevier, Utah; married 23 Nov. 1945 in Gunnison, Sanpete, Utah, to JOY MAURINE NAY (born 14 April 1928; dau of Milo Allan Nay and Wilda Beemus) and had children born in Salina, Sevier, Utah: Sandra Sue Gurr born 8 Sept. 1946; Alan Orville Gurr born 17 Dec. 1948; Laurie Gurr born 16 May 1952; Rowene Gurr born 23 Nov. 1955.

5207. ELBA JOY GURR born 25 Jan. 1926 in Sigurd, Utah; died 10 July 1945.

5208. VIRGA LuDEAN GURR born 27 Oct. 1928 in Sigurd, Utah; married 10 Aug. 1946 in Sigurd, Utah, to MILO LEON NAY (born 8 Aug. 1926; son of Milo Allan Nay and Wilda Beemus) and had children born in Salina, Utah: Virginia Lee Nay born 27 May 1947; Ellis Leon Nay born 19 April 1949; Kerry Gale Nay born 28 July 1960.

5209. WILLIS ORVILLE GURR born 11 May 1931 in Sigurd, Utah; married 17 Sept. 1954 to SHIRLEY ANN NELSON (born 4 June 1934 in Cedar City, Iron, Ut; dau of Roice Bengt Nelson and Emma Lambson) and had children: Willis Bengt Gurr born 18 July 1955 in Cedar City, Ut; Nancy Ann Gurr born 1 Sept. 1956 in Fort Carson (near Colorado Springs), El Paso, Colorado; Martha Gurr born 4 Dec. 1957 in Provo, Utah, died 5 Dec. 1957; Marchene Gurr born 4 Dec. 1957 in Provo, Utah, died 5 Dec. 1957; Edwin N. Gurr born 6 May 1959 in Richfield Sevier, Utah; Sheryl RaNae Gurr born 29 June 1960 in Reno, Nevada.

5210. EDWIN W. GURR born 18 April 1933 in Sigurd, Utah; died 28 July 1938.

5211. VEOMA GURR born 9 June 1935 in Sigurd, Utah; married 26 July 1958 to FRANCIS AXTELL VAN OLDROYD.

5212. MARGARET ANN GURR born 26 March 1937 in Sigurd, Utah; married (1) 11 Aug. 1952 to RAYMOND JENSEN; divorced 22 June 1953; married (2) 7 April 1954 in Richfield, Sevier, Utah, to GLENN GRAY KENNEDY (born 25 July 1925 in Red Bluff, Lehama, California; son of Alex Kennedy and Dollye Graham) and had children born in Salina, Utah: Glenna Jean Kennedy born 22 May 1956; John Gray Kennedy born 30 May 1957, died 30 June 1957.

Margaret Ann Gurr married (3) 9 Jan. 1958 at Fredonia, Arizona, to HAROLD TAYLOR LAWRENCE (of Ohio; son of Harold Lawrence) and had children: Richard Harold Lawrence born 29 June 1959 in Salina, Utah; Larry Weldon Lawrence born 24 March 1961 in Seward, Alaska.

5213. MERLIN GURR born 12 May 1939 in Sigurd, Utah.

5214. ERMA GURR born and died 26 Nov. 1941 in Sigurd, Utah.

5215. LINDA GURR born 11 June 1943 in Sigurd, Utah.

5191. IVOR ALLEN WORKMAN, son of Samuel Jesse Workman[5188] (William Carter[5160] Jesse[5155] Phoebe[5016]) and Sarah Maria Allen; born 19 June 1909 in Aurora, Sevier, Utah; married 24 Sept. 1928 in Idaho Falls, Bonneville, Idaho, to NORMA LARUE EATON (born 17 Jan. 1913; dau of Zera Eaton and Alice Bertha Starkie) and had children:

5216. IVOR MOYLE WORKMAN born 19 Jan. 1929 in Shelley, Idaho; married GRACE HANSEN.

5217. MINA LARUE WORKMAN born 29 Dec. 1931 in Shelley, Idaho.

5218. TERRY LEON WORKMAN born 12 Sept. 1934 in Shelley, Idaho; died in Nov. 1937.

5219. BONNIE JEAN WORKMAN born 29 April 1937 in Shelley, Idaho; married in 1955 to ARNOLD NORTON.

5220. JIMMIE E. WORKMAN born 7 Dec. 1944 in Pocatello, Idaho.

5192. JESSE WALLACE WORKMAN, son of Samuel Jesse Workman[5188] (William Carter[5160] Jesse[5155] Phoebe[5016]) and Sarah Mariah Allen; born 1 Nov. 1912 in Sigurd, Sevier, Utah; married (1) 20 Feb. 1939 in Ogden, Utah, to ZELDA LEONORA ESPLIN (after her divorce she married 2nd Walter Mattingly and 3rd Robert Reno). To this union was born:

5221. JESSE WALLACE WORKMAN born 5 July 1940 in Idaho Falls, Bonneville, Idaho; died 8 July 1940.

Jesse Wallace Workman was married (2) in 1942 to ATHALIA BORROWMAN BYBEE (who married Mr. Bybee first, but was divorced from him.)

5193. BESSIE FERN WORKMAN, dau of Samuel Jesse Workman[5188] (William Carter[5160] Jesse[5155] Phoebe[5016]) and Sarah Mariah Allen; born 25 Aug. 1915 in East Garland, Box Elder, Utah; died 9 Aug. 1944 in Richfield, Sevier, Utah; married 1 Oct. 1935 to REUBEN LAYTON JACKMAN (born 12 Oct. 1910 in Elsinore, Sevier, Utah; son of Reuben Oliver Jackman and Mary Peterson; he married 2nd Louise Epperson Hanks Davis.) To Bessie and Reuben were born:

5222. DAVID REUBEN JACKMAN born 3 June 1937 in Richfield, Sevier, Utah.

5223. MARY JANE JACKMAN born 25 May 1940 in Richfield, Utah; married 22 Feb. 1959 to GLEN HATCH.

5197. ISAAC DILLS WORKMAN, son of Samuel Jesse Workman[5188] (William Carter[5160] Jesse[5155] Phoebe[5016]) and Lovisa Allen; born 22 March 1925 in Marysvale, Piute, Utah; married 2 June 1948 in St. George, Utah, to UNEVA LITSTER (born 26 Nov. 1926 in Cleveland, Emery, Utah; dau of William Thomas Litster and Ida Viola Johnson) and had children:

5224. HOMER DILLS WORKMAN born 9 March 1949 in Provo, Utah.

5225. RANDY GENE WORKMAN born 19 Aug. 1950 in Provo, Utah.

5226. CAROL UNEVA WORKMAN born 31 Aug. 1952 in Roy, Weber, Utah.

5227. PEGGY ANN WORKMAN born 28 July 1955 in Susanville, Lassen, California.

5228. SCOTT JESSE WORKMAN born 6 April 1960 in Ely, Nevada.

5198. MILLIE RUTH WORKMAN, dau of Samuel Jesse Workman[5188] (William Carter[5160] Jesse[5155] Phoebe[5016]) and Lovisa Allen; born 25 Sept. 1926 in Manti, Sanpete, Utah; married 14 Aug. 1951 to WAYNE DeMILLE (born 13 Dec. 1919 in Rockville, Washington, Utah; son of Levi Garrison DeMille and Cora Elvira Farnes) and had children:

5229. KATHLEEN ROSE DeMILLE born 12 July 1952 in St. George, Utah.

5230. JANET RUTH DeMILLE born 12 Sept. 1953 in St. George, Utah.

5231. CAROL RAE DeMILLE born 5 May 1958 in St. George, Utah.

5232. KENNETH WAYNE DeMILLE born 5 May 1958 in St. George, Utah.

5233. RONALD GLEN DeMILLE born 9 April 1959 in St. George, Utah.

5234. DARLENE MAY DeMILLE born 9 April 1959 in St. George, Utah.

5162. THOMAS WORKMAN, son of Jesse Workman[5155] (Phoebe[5016]) and Elizabeth Marcum; born 26 April 1842 in Lawrence Co., Ky.; married ELIZABETH ADKINS (born in 1841 in Walbridge, Lawrence, Ky.) and had children:

5235. LAURA WORKMAN born 1870 in Lawrence Co., Ky.

5236. RUSH WORKMAN born 1872 in Lawrence Co., Ky.

5237. JACOB WORKMAN born 1875 in Lawrence Co., Ky.

5238. MARY JANE WORKMAN born 1878; died 1888 in Lawrence Co., Ky.

5239. ELLA DOVE WORKMAN born 1880; died 1896 in Lawrence Co., Ky.

5240. CHARLES WORKMAN born 1882 in Lawrence Co. Ky.

5241. SAMUEL WORKMAN born 1884 in Lawrence Co., Ky.

5165. JOHN WORKMAN, son of Jesse Workman[5155] (Phoebe[5016]) and Elizabeth Marcum; born 24 Jan. 1853 in Louisa, Lawrence, Ky.; married 12 Oct. 1871 in Louisa, Lawrence, Ky., to REBECCA McCOY (born 22 March 1854 in Pike Co., Ky.; dau of John McCoy and Mary Romans) and had children:

5242. PRICE WORKMAN born 8 Sept. 1872 near Louisa, Ky; married 11 June 1890 to GEORGE BOWEN and had one child.

5243. ETHEL WORKMAN born 21 Oct. 1875 near Louisa, Ky; died 12 April 1879.

5244. BETTIE FLORENCE WORKMAN born 28 Feb. 1878 near Louisa, Ky; died 14 May 1903; married in 1898 to CHARLES MUTTERS (son of Frank Mutters and Louisa Johnson) and had a dau: Lovina Mutters born June 1901, died 1908.

*5245. LORANZIE DOW WORKMAN born 12 July 1880 near Louisa, Ky.

5246. AMANDA WORKMAN born 22 May 1883 near Louisa, Ky; lived later in Cleveland, Ohio.

5247. Infant boy.

5248. OLIVE (OLLIE) WORKMAN born Feb. 1887 near Louisa, Ky; married 15 Oct. 1906 to ARTHUR MERLE MANUEL and had children born in Bellflower, California: Paul Manuel; Virginia Manuel.

5249. BELLE WORKMAN born 2 Sept. 1891 in Catlettsburg, Lawrence, Ky.

5250. RANSOM WORKMAN born 16 Sept. 1893 in Portsmouth, Lawrence, Ky; died March 1894 aged 7 months.

5251. CECIL JOHN WORKMAN born 1 Sept. 1897 in Portsmouth, Lawrence, Ky; lived in Los Angeles, California.

After his marriage to Rebecca McCoy, John Workman continued to work on the farm with his father for 17 or 18 years. Six years before his father's death John moved to Boyd County and from there to Dry Run, Ohio, and thence to Columbus, Ohio. At Dry Run he lost his goods in a fire.

Rebecca McCoy was a Civil War orphan. Her mother died during that conflict and her father was a military prisoner and died before his release.

5245. LORANZIE DOW WORKMAN, son of John Workman[5165] (Jesse[5155] Phoebe[5016]) and Rebecca McCoy; born 12 July 1880 near Louisa, Lawrence, Ky.; married 24 Dec. 1899 to ADA BURNETT (born 12 June 1881 in Wilgus, Lawrence, Ky.; dau of Lawfette Burnett and Mary Jane Henrie) and had children:

5252. MARY CAROL WORKMAN born 30 Aug. 1900 in Dry Run, Scioto, Ohio; married JOHN KESSLER and had a son: Carl Kessler born 28 June 1918. Mary was divorced from John Kessler and married (2) CLARENCE SMITH.

5253. BURNETT DOW WORKMAN born 11 Feb. 1917 in Columbus, Franklin, Ohio.

The following families of West Virginia have not been successfully linked to either of the family groups already named, but they are undoubtedly closely related. Because of the scarcity of records in the West Virginia area these records are being published here in the hope that they will aid younger generations to complete research and link them together. They have been collected, as have the other, from living members of the families, their bible records, and other available materials.

5254. JOHN WORKMAN was born about 1815 and lived in Boone County as well as Logan County in West Virginia. He married MARY ANN ..... (born about 1817, of Boone Co., W. Va.) and had children:

*5255. TONCIL PRICE WORKMAN born about 1835, probably Boone Co., W. Va; died 21 July 1900 in Boone Co., W. Va.

*5256. GEORGE WASHINGTON WORKMAN born in 1836 in Pond Fork, Logan, W. Va; died in 1923.

5257. THOMAS WORKMAN born about 1837 in Logan Co., W. Va.

5258. WILLIAM WORKMAN born about 1839 in Logan Co., W. Va.

5259. BENJAMIN WORKMAN born about 1840 in Logan Co. W. Va.

5260. VIRGINIA WORKMAN born about 1842 in Logan Co., W. Va.

5261. ANN WORKMAN born about 1844 in Logan Co., W. Va.

5262. MARY JANE WORKMAN born about 1846 in Logan Co., W. Va.

5263. SARAH WORKMAN born about 1848 in Logan Co., W. Va.

5264. DORCUS WORKMAN born about 1850; married JOE WHITE and had a large family all of whom had died before 1929 except one son: Willard White who lived in Jeffery, Boone Co., W. Va. at that time.

5255. TONCIL PRICE WORKMAN, son of John Workman[5254]; born about 1835, probably in Boone Co., W. Va.; died 21 July 1900 in Boone Co., W. Va.; married LUCY ANN McNEELY (of Boone Co., W. Va.; dau of William McNeely and Hannah Huffman) and had children:

5265. HARRIET CAUTLEY WORKMAN born about 1858 near Madison, Boone, W. Va; married ROBERT HUNTER and had a large family one of whom was H. O. Hunter of Van, Boone, W. Va.

5266. SCOTT WORKMAN born near Madison, W. Va; died in 1861-2-3 in Marmet, W. Va.

5267. JAMES WORKMAN born near Madison, W. Va; died aged about 4 years.

5268. MANARCHA WORKMAN born about 1864 near Madison, W. Va; died about 1921; married WILLIAM LINVILLE and had children: May Linville who lived in East Danville W. Va; Myrle Linville; Grace Linville. William Linville married (2) Ellen Bias. No children of this union.

5269. THEORA WORKMAN born 3 Aug. 1871 in Boone Co. W. Va; married 20 Nov. 1887 to TONCIL CLAY WORKMAN born 14 Aug. 1856 in Boone Co., W. Va; son of Thomas Workman and Eliza Vanatta; family not known) and had children: Bessie Maud Workman born 19 Jan. 1888 in Crown Hill, Kanawha, W. Va., died 5 Feb. 1914; Addie May Workman born 13 March 18.... died aged 4 years; John J. Workman who died 19 May 1922; Mabel Workman; Grace Workman born 23 Aug. 1898 in Thurman, Fayette, W. Va, married George T. Frazier and had a dau Anita Maud Frazier born 15 Dec. 1915; Oley Carl Workman born 3 March 1905 in Boone Co., W. Va; Dottie McVey Workman born 23 July 1899 in Thurman, Fayette, W. Va, died with the "flu" 5 Nov. 1918.

5270. ELSWORTH WORKMAN born in 1873 near Madison, Boone, W. Va; married NANCY ANN GIBSON and had children: Addie Workman; Bertha Workman; Georgia Workman; Thelma Workman; Ollie (a girl) Workman; Oley (boy) Workman; Brook Workman; Norma Workman; two sons and a daughter names not given; Hershel Workman.

*5271. CHARLES EDWARD WORKMAN born 3 Oct. 1877 near Madison, W. Va.

5272. ELIZA WORKMAN born dead in 1876.

5273. OSCAR FRENCH WORKMAN born 3 Oct. 1879; died 12 Oct. 1905.

TONCIL PRICE WORKMAN was a soldier in the Civil War.

5271. CHARLES EDWARD WORKMAN, son of Toncil Price Workman[5255] (John[5254]) and Lucy Ann McNeely; born 3 Oct. 1877 near Madison, Boone, W. Va.; married MARTHA FLORENCE ELKINS (of Huet, Boone, W. Va.; dau of James Elkins) and had a son:

5274. JOHN WORKMAN born 14 Feb. 1899 in Clothier, Boone, W. Va; married 24 Dec. 1918 in Clothier, W. Va., to IVEY BEATRICE PAULEY (born 4 April 1901 in Blair, Logan, W. Va; dau of Guy French Pauley and

Margaret Jane Mullins) and had children: Luther Edwin Workman born 15 Oct. 1919 in Sovereign, Logan, W. Va; John Cyril Workman born 5 Dec. 1921 in Van, Boone, W. Va; Roald Byrn Workman (or Ronald Byron Workman) born 31 May 1925 in Blair, Logan, W. Va; a son born 26 Oct. 1928 in Bald Knob, W. Va.

5256. GEORGE WASHINGTON WORKMAN, son of John Workman[5254]; born in 1836 on the Pond Fork, Logan, W. Va.; died in 1923 in Nicholas Co., W. Va.; married at Huet's Creek, Logan, W. Va., to MARIAH McNEELY (who died in 1862; dau of William McNeely and Hannah ..... of Logan Co., W. Va.) and had children born in Logan Co., W. Va.:

5275. CHRISTOPHER COLUMBUS WORKMAN born 26 Aug. 1851; married Thea Docia McGill (born in 1861 in Lawrence Co., Ohio; dau of Reece and Mary McGill) and had children: Charles Fredrick Workman born in Oct. 1883 in Raymond City, Putnam, W. Va; Madaline Workman born 1885 died aged 18 months in Raymond City, W. Va; Guy Hartwell Workman born 1889 in Raymond City, W. Va.

Christopher was a soldier in the Civil War, member of Capt. Cassidy's Co. B 8th Virginia Regiment. He later became a pilot on a shore boat.

5276. ALONZO GRAVE WORKMAN born 1853; lived in Montgomery, Fayette, W. Va.

5277. JERUSHA ANN WORKMAN married (1) JOHN MILLS; (2) BILL MACK.

5278. RAYBURN WORKMAN born about 1859; died in the Plymouth Coal Works in Putnam Co., W. Va; married ELIZA PRATT and had sons: Luther Workman; Willie Workman.

5279. MATHEW WORKMAN died in infancy.

5280. JOSEPHUS WORKMAN born about 1817 probably in Giles Co., Virginia; married MARY BURGESS (born about 1818) and had children:

*5281. JOHN WORKMAN born about 1837 in Logan Co., W. Va.

*5282. DAVID WORKMAN born about 1839; died in Toney, Lincoln, W. Va.

5283. SARAH WORKMAN born about 1841.

*5284. MARTELIA WORKMAN born about 1843 in Logan Co., W. Va; died 18 July 1918.

5285. ELIZA WORKMAN born about 1845 in Logan Co., W. Va.

5286. DICIE WORKMAN born about 1847 in Logan Co., W. Va.

*5287. JOSEPH IRVIN WORKMAN born 1849 in Logan Co. W. Va.

5281. JOHN WORKMAN, son of Josephus Workman[5280]; born about 1837 in Logan Co., W. Va.; married MARY JANE THOMPSON (dau of Robert Thompson and Fannie Lilly) and had children born in Logan Co., W. Va.:

5288. POLLY ANN WORKMAN.

5289. LOUISA WORKMAN born about 1860; married ISAAC BAIL and had children born in Logan Co., W. Va: George Bail; Nora Bail; Ora Bail; Julia Etta Bail; Bill Bail; Mattie Bail; Hattie Bail.

5290. LENA WORKMAN married JOHN FARLEY and had children: Bill Farley; Floyd Farley; Green Farley (a boy); Charles Farley; Bertha Farley; Dora Farley; Eliza Farley; Sally Farley.

*5291. THOMAS WORKMAN.

5292. WILLIAM WORKMAN born about 1869; died in 1894 aged about 25; a tree fell on him while he was cutting timber.

*5293. JOSEPH WORKMAN born 31 Oct. 1872.

5294. DOLLY WORKMAN married GEORGE HILL and had children: James Hill; Ida Hill; Mattie Hill; and a son who died in infancy.

5295. FLETCHER WORKMAN married RACHEL MESSER (dau of James Messer and Kneel Adams) and had children: Ward Workman; Sally Workman; George Workman; Woodrow Workman; and others.

5291. THOMAS WORKMAN, son of John Workman[5281] (Josephus[5280]) and Mary Jane Thompson; born about 1865 in Logan Co., W. Va.; married MARTHA HILL (dau of Leonard Hill) and had children:

5296. FRANK WORKMAN born in Logan Co., W. Va; married HARLIN MULLINS and had daughters: Myrtle Workman; Feora Workman.

5297. DOCK WORKMAN born in Logan Co., W. Va; was a World War I veteran; was gassed and lay in a shell hole for three days without anything to eat.

5298. CHARLES WORKMAN married FLORENCE FLEMMINGS (dau of Harris Flemmings and Delphia Workman[5334].)

5299. ALBERT WORKMAN.

5300. WALTER WORKMAN.

5293. JOSEPH WORKMAN, son of John Workman[5281] (Josephus[5280]) and Mary Jane Thompson; born 31 Oct. 1872 in Logan Co., W. Va.; married 5 June 1894 in Logan Co., W. Va., to ARAZILLA THOMPSON (born 12 Oct. 1875 in Logan Co., W. Va.; dau of John E. Thompson and Penelope McNeely) and had children born in Logan Co., W. Va.:

5301. MINNIE BELLE WORKMAN born 17 Jan. 1895; died 24 April 1912 unmarried.

5302. BENJAMIN WORKMAN born 25 Aug. 1896; married TRINNIE LOWE (dau of Samuel Lowe and Margaret Whitt) and had children born in Logan Co., W. Va: Dorothy May Workman; Okey Workman; Elden Haven Workman; Fern Estella Workman; Polly Rose Workman.

5303. ELIZA ANN WORKMAN born 18 Jan. 1898; married 1 July 1913 in Logan Co., W. Va., to CHARLES WHITMAN (born 1 April 1888 in Logan Co., W. Va; son of Leander Whitman and Leanza Hale) and had children born in Logan Co., W. Va: Rextal Ray Whitman born 15 Dec. 1915; Charles Edward Whitman born 8 Jan. 1918; Milford Opal Whitman born 13 July 1919; Stanley Lee Whitman born 22 Aug. 1921; Mildred Arzilla Whitman born 30 Sept. 1923; Joseph Whitman born 8 July 1925; James Noah Whitman born 13 May 1927.

5304. ELSIE JANE WORKMAN born 20 Feb. 1900; died 13 Sept. 1919; married JOHN SWIMS and had a stillborn child born 13 Sept. 1919.

5305. HAZEL WORKMAN born 5 Feb. 1902; married 15 Sept. 1919 in Logan Co., W. Va., to EZRA HALE (born 27 Nov. 1902 in Wayne Co., W. Va; son of Charlie Hale and Ida Osborne) and had children born near

Stone Branch, Logan, W. Va: William Earl Hale born 20 June 1920; Goldie Beatrice Hale born 26 Feb. 1922; Verolian Hale (girl) born 10 Jan. 1925; Lester Hale born 2 Oct. 1927; Roy Hale born 25 Sept. 1928.

5306. ENOCH WORKMAN born 1 Dec. 1903; married SARAH WOODRUM.

5307. ZEVA WORKMAN born 21 Oct. 1905; married WILLIAM TAYLOR and had children born in Logan Co., W. Va: Benjamin Taylor born 2 Nov. 1921; Alvey Taylor born in 1923; Thelma Taylor; Clarence Taylor born 19 Jan. 1928.

5308. GILBERT WORKMAN born 6 Jan. 1908; married IDA SANDERS.

5309. CECIL WORKMAN born and died 11 March 1910.

5310. SILVA WORKMAN (boy) born 5 May 1911; married ADDIE WALLENS.

5311. RUBY WORKMAN born 20 April 1916.

5282. DAVID WORKMAN, son of Josephus Workman[5280]; born about 1839; died in Toney, Lincoln, W. Va.; married NANCY TONEY (of Center City, near Huntington, W. Va.; dau of Burgess Toney and Kissie Lucus) and had children:

5312. CHARLES WORKMAN born 1873 near Big Creek, Logan, W. Va.

5313. WORTY WORKMAN born 24 Dec. 1875 in Lincoln Co., W. Va; died in infancy.

*5314. MINNIE LEE WORKMAN born 24 Dec. 1875 near Toney, Lincoln, W. Va.

5315. HUGH WORKMAN born 1877 in Lincoln Co., W. Va; married NILE ADKINS of Chatmonsville, W. Va.

5316. GEORGE WORKMAN born 1879 in Lincoln Co., W. Va; married NETTIE MULLINS and had children born near Big Creek, Logan, W. Va: Jacob Clarence Workman; Dewey Workman; Earnest Workman; Dorothy Workman; Wayne Workman; Madge Workman; Chattie Workman; Ruby Workman; Earthel Workman; Leote Workman.

5317. LAURA WORKMAN born 1881 near Big Creek, Logan, W. Va; married JOHN MOBLEY.

5314. MINNIE LEE WORKMAN, dau of David Workman[5282] (Josephus[5280]); born 24 Dec. 1875 near Toney, Lincoln, W. Va.; married near Big Creek, Logan, W. Va., to GRANVILLE MULLINS (born 1873; son of Jackson Mullins and Mary Moore) and had children born near Big Creek, Logan, W. Va.:

5318. STEWART MULLINS born Sept. 1895; died Nov. 1896.

5319. CHATTIE MULLINS born 2 May 1897; married 18 Oct. 1921 in Catlettsburg, Ky., to SAMPSON HERBERT CLARK (born 26 Jan. 1895 in Milton, W. Va) and had children: Harry Clark born 2 Jan. 1923 in Huntington, W. Va; Carrie Rosalie Clark born 29 March 1925 in Huntington, W. Va; Billie Clark born 19 Nov. 1926 in Ironton, Ohio; Twins born 15 Sept. 1928 near Big Creek, W. Va.

5320. ALBERT MULLINS born 14 Oct. 1900; married 30 Nov. 1921 in Logan, W. Va., to SADIE GRIFFIN (born 24 Nov. 1906 in Wayne Co., W. Va; dau of Mack Griffin and Cynthia Osborn) and had children born near Big Creek, Logan, W. Va: Ruth Mullins born 16 Nov. 1922; Joseph Mullins born 1 May 1923; Wardale Mullins (boy) born 5 Dec. 1925, died 11 Dec. 1925; Howard Mullins born 13 April 1927.

5321. HOWARD MULLINS born 2 June 1908; died 18 April 1920.

5322. ANCIL MULLINS born 15 June 1914.

5284. MARTELIA WORKMAN, dau of Josephus Workman[5280]; born about 1843 in Logan Co., W. Va.; died 18 July 1918 at Lilly Branch, Logan, W. Va.; married GORDON LILLY (born 18 July about 1842 in W. Va.; died 30 Aug. 1928 in Big Creek, Logan, W. Va.; son of Elisha and Fanny Lilly) and had children born at Lilly Branch near Big Creek, Logan, W. Va.:

5323. ELISHA B. LILLY died a child.

5324. EMILY JANE LILLY died a child.

5325. FLOYD LILLY married MARY ADAMS.

5326. EDWARD LILLY married VICIE RIDDLE.

5327. CHARLES LILLY married JANE CONLEY.

5328. MARY FRANCES LILLY married ANDREW FOULER.

5329. GEORGIE LILLY married ALLEN ADKINS.

5330. CORA LILLY married AARON ADKINS.

5331. ROSIE LEE LILLY married HUBERT STONE.

5332. NANCY ANN LILLY (NANNIE) born 12 Sept. 1878; married ELZIA B. MOBLEY (born July 1873 in Chatmonsville, Logan, W. Va; died 22 Oct. 1918; son of Napoleon Mobley and Sarah Ann Godby) and had children born near Big Creek, Logan, W. Va: John Sullivan Mobley born 10 Sept. 1897; Ona May Mobley born 1 Jan. 1900; Fannie Mobley born 14 Feb. 1903; Lula Fairy Mobley born 4 Aug. 1905; Martha Mobley born 14 Oct. 1906, died 22 Aug. 1907; Myrtle Mobley born 14 July 1907.

5287. JOSEPH IRVIN WORKMAN, son of Josephus Workman[5280]; born 1849 in Logan Co., W. Va.; married EMILY ABBOTT (born at Abbott Branch, Logan, W. Va.; died near Fry, Logan, W. Va.; dau of Albert Abbott and Drucilla Fry) and had children:

5333. ALICE WORKMAN born about 1869; married GEORGE CALDWELL.

5334. DELPHA WORKMAN married HARISS FLEMMINGS and had a dau: Florence Flemmings who married Charles Workman[5298].

5335. WALLACE (BUD) WORKMAN born 20 Aug. 1884 in Logan Co., W. Va; married 18 July 1907 in Logan Co., W. Va., to VEINA THOMPSON (born 15 Sept. 1889 in Lincoln Co., W. Va; dau of A. J. Thompson and Jane Frye) and had children born in Yantus, Logan, W. Va: Virgie Workman born 18 June 1909; Gernette Workman born 24 March 1912; Gladys Workman born 9 April 1915; Clyde Workman born 21 June 1918; Clarice Workman born 12 March 1921; Claude Workman born 4 Dec. 1923; Cecil Workman born 30 Jan. 1927.

5336. FLOYD WORKMAN married DELIA ADKINS.

5337. LULA WORKMAN married GARLAND (FLY) CONLEY.

5338. GINIE WORKMAN (girl) accidentally shot when 12 years old.

5339. FRANK WORKMAN died aged 3 years.

Joseph Irven Workman married (2) SARAH LUCUS BROOMFIELD (widow of W. Bert Broomfield; dau of Charles Lucus and Lucinda Frye.)

5340. ROBERT WORKMAN, born about 1825; of Racine, Boone, W. Va.; died about 1912; married SARAH JANE KIRK (born about 1827; lived to be 98 years of age; dau of William Kirk who died aged 110.) Robert Workman was a farmer and Justice of the Peace.

The children of this union were:

*5341. RUFUS WORKMAN born 7 Nov. 1845 in Racine, Boone, W. Va; died 1 Sept. 1897 in Marmet, Kanawha, W. Va.

5342. ROBERT LEFTRICH WORKMAN had a large family and lived near Raymond City, W. Va., where he owned a large farm. After his retirement he moved to Dunbar, W. Va., south of Charleston, W. Va., where he was a minister of the Church of Christ.

5343. OCTAVE WORKMAN lived near Raymond City W. Va.

5344. FANNY WORKMAN lived near Raymond City, W. Va.

5345. GUSTAVE WORKMAN.

5341. RUFUS WORKMAN, son of Robert Workman[5340]; born 7 Nov. 1845 in Racine, Boone, W. Va.; died 1 Sept. 1897 in Marmet, Kanawha, W. Va.; had a general merchandise store in Racine until the spring of 1876 when he moved to Brownstown, now Marmet, Kanawha, W. Va., just ten miles east of Charleston, W. Va. He built a store in Brownstown which his wife managed for him and he concentrated on a department store in Charleston, W. Va. He was a member of the First Methodist Episcopal Church and filled the pulpit by appointment many times. He was superintendent of the Sunday School for many years also. Rufus was married in Racine, W. Va. to MARY ANN MAHOME (born 30 Jan. 1851 in Brownstown (now Marmet), Kanawha, W. Va.; died 2 Oct. 1897 in Marmet, W. Va.; dau of Mr. Mahome and Mary Ann .....) and had children:

5346. MALISSA ETTA WORKMAN born 26 July 1862 in Racine, Boone, W. Va; married 12 May 1888 to FRANK BAYLESS (of Huntington, W. Va.) and had a dau: Mary LeWilma Bayless born 10 May 1889 in Charleston, W. Va., married in 1928 to FRANK HAYES.

5347. ROBERT E. LEE WORKMAN born 26 Oct. 1864 in Racine, W. Va; married in Gallipolis, Ohio, to BEATRICE HANDLEY (dau of Eli Curgus Handley and Alice West) and had children: Handley Workman; Rufus Workman; William Workman; Fred Workman, died about 1916, aged 12; Frank Workman.

*5348. CHARLES MONROE WORKMAN born 31 Oct. 1866 in Racine, W. Va.

5349. RUFUS WORKMAN Jr. born Sept. 1868 in Racine, W. Va; died 10 Nov. 1900; married in 1889 at Portsmouth, Ohio, to EMMA MEADOWS (dau of Wilson and Lovencia Meadows.) No children.

5350. WILLIAM BRUMLEY WORKMAN born 15 June 1870 in Racine, W. Va; died in Aug. 1889, unmarried.

5351. NANNIE EVELYN WORKMAN born 24 June 1872 in Racine, W. Va. married in 1889 at Portsmouth, Ohio, to CLEM ATKINS (born 15 Jan. 1858 in St. Albans, W. Va; died July 1923 in Charleston, W. Va; son of Isaac Atkins) and had children born in Charleston, W. Va: Lillian Atkins born 30 May 1890, married Byrd Wallace; Lena Mae Atkins born 20 Sept. 1891, married Arthur Isaac; Darius Lester Atkins born 20 Aug. 1899, married Freeman Keadle; Erman Atkins born 5 May 1907.

5352. MARY ANN WORKMAN born 11 Nov. 1874 in Racine, W. Va; married 13 Feb. 1914 to JOSEPH FENTON ATKINS (born 6 July 1873 in Marmet, W. Va; son of George L. Atkins and Emperia M. Meadows.) No children.

5353. MINNIE WORKMAN born 5 Oct. 1876 in Marmet, Kanawha, W. Va; married in June 1893 to OKEY MEADOWS and had children: Rush Carey Meadows born in Kinton, W. Va; Okey Meadows born in Kinton, W. Va; Virginia Meadows born in Marmet, W. Va; Fred Meadows born in Los Angeles, Calif.

5348. CHARLES MONROE WORKMAN, son of Rufus Workman[5341] (Robert[5340]) and Mary Ann Mahome; born 31 Oct. 1866 in Racine, Boone, W. Va.; married 13 Nov. 1889 in Marmet, Kanawha, W. Va., to BETTY JANE REYNOLDS (born 1 March 1868 in Marmet, W. Va.; dau of Charles Henry Reynolds and Miss Mary Jane Reynolds) and had children:

5354. BERNARD OGBURN WORKMAN born 26 Nov. 1890 in Marmet, W. Va; married DOROTHY RICKMAN. No children.

5355. CHARLES MONROE WORKMAN born 1 Dec. 1894 in Marmet, W. Va; married Margaret Rickman and had a son Jack Workman born in Huntington, W. Va.

5356. VIRGINIA WORKMAN born 6 May 1900 in Marmet, W. Va; was a school teacher.

5357. ARNOLD WORKMAN born 28 Nov. 1909 in Huntington, W. Va.

5358. JAMES MADISON WORKMAN, son of Robert Workman (origin not known); born about 1822 of Boone Co., W. Va.; married CYNTHIA EMERINE McNEELY and had children:

5359. WILLIAM WORKMAN born near Chatmansville, Boone, W. Va.

5360. MARY ANN WORKMAN born near Chatmansville, W. Va.

5361. MINERVA WORKMAN born near Chatmansville, W. Va; married PARIS FERRELL and lived in St. Albans, W. Va.

5362. JAMES WORKMAN born near Chatmansville, W. Va.

5363. JANE WORKAN born near Chatmansville, W. Va.

5364. FRANCES WORKMAN born near Chatmansville, W. Va.

5365. LETHA WORKMAN born near Chatmansville, W. Va.

*5366. MANDERVILLE CLAY WORKMAN born 9 Dec. 1856 in Manila or Big Creek, Logan, W. Va.

*5367. THOMAS WORKMAN born about 1858 near Chatmansville, Boone, W. Va.

*5368. AMANDA WORKMAN born about 1869 near Chatmonsville, W. Va.

5369. GEORGE WORKMAN born near Chatmonsville, W. Va.

*5370. JOHN WORKMAN born 16 Nov. 1864 near Madison, Boone, W. Va.

5371. RUFUS WORKMAN born 13 Jan. 1871 near Chatmonsville, W. Va; unmarried.

5366. MANDERVILLE CLAY WORKMAN, son of James Madison Workman[5358] (Robert); born 9 Dec. 1856 in Manila or Big Creek, Logan, W. Va.; married VICTORIA HAGER (of Marmet, Kanawha, W. Va.; dau of Montgomery and Arminta Hager) and had children born in Rammage, Boone, W. Va.:

5372. WILLIAM FRENCHIE WORKMAN born 9 Sept. 1884; married EUNICE SAUNDERS.

5373. ROMA MAY WORKMAN born 29 March 1887.

5374. W. HENRY WORKMAN born 3 Dec. 1889; married 21 Nov .1912 in Charleston, W. Va., to SADIE LUCUS (born 31 Jan. 1892 in Jeffery, Boone, W. Va; dau of Bud Lucus and Laura McNeely) and had children: Bill Bruce Workman born 13 Sept. 1915 in Turtle Creek, Boone, W. Va; Laura Beatrice Workman born 14 Dec. 1922.

5375. OMA LEE WORKMAN born 9 Sept. 1892.

5376. SADIE WORKMAN died 24 Dec. ..... aged 12 years. Died of typhoid fever.

5377. HOBERT CODA WORKMAN.

5378. ROBERT LINCOLN WORKMAN.

5379. NOBLE GAY WORKMAN.

5367. THOMAS WORKMAN, son of James Madison Workman[5358] (Robert); born about 1858 near Chatmonsville, Boone, W. Va.; married JEMIMA NELSON and had children:

5380. CALLIE WORKMAN born near Chatmonsville, W. Va; died adult unmarried.

5381. WILLIAM WORKMAN.

5382. JOHN WORKMAN.

5383. LILLIE WORKMAN.

5384. CHARLES BALLARD WORKMAN born 7 Jan. 1889 near Big Creek, W. Va; married LINDA BELCHER) born 13 Nov. 1888 near Big Creek, W. Va; dau of John Wesley Belcher and Mary Grimmett) and had children: Oatis French Belcher born in 1905 near Big Creek, W. Va; Ozie Clarence Workman born 18 April 1907 near Big Creek, W. Va; Rosie Ollie Workman born 16 May 1911 near Big Creek, W. Va; Gilbert Workman born 13 March 1913 near Big Creek, W. Va; Oather Workman born 9 Nov. 1915 near Big Creek, W. Va; Mandy Zell Workman born 9 March 1919 near Big Creek, W. Va; Russel Sylvanous Workman born 27 Nov. 1924 at Stone Branch, Logan, W. Va; Thelma Maud Workman born 9 Nov. 1917, died 1 Dec. 1919 in Big Creek, W. Va; Harry Edward Workman born 1 Nov. 1922 at Stone Branch, W. Va., died 7 Jan. 1923.

5385. ALONZO (LONNIE) WORKMAN.

5386. HUGHEY WORKMAN.

5387. NETTIE WORKMAN.

5368. AMANDA WORKMAN, dau of James Madison Workman[5358] (Robert); born about 1860 near Chatmonsville, W. Va.; married HARVEY P. (BUD) PERDEW and had children:

5388. HASSEL PERDEW born 17 Oct. 1891 in Boone Co., W. Va; married 8 June 1910 in Logan, W. Va., to LAURA HAINER (born 18 June 1890 in Curry, Logan, W. Va; dau of Lewis Hainer and Mary Lucus) and had children: Hinton Perdew born 31 Jan. 1911 in Curry, W. Va; Frank Perdew born 9 July 1913 in Curry, W. Va; Maxie Perdew born 2 Nov. 1915 in Curry, W. Va; Hassel Madison Perdew born 17 May 1928 in Chatmonsville, W. Va.

5389. LENNIE PERDEW born 26 May 1899 in Boone Co., W. Va; married 4 July 1918 in Rammage, Boone, W. Va., to NELLIE HALL (born 27 Oct. 1901 in Boone Co., W. Va; dau of Melvin Hall and Minnie Allen) and had children born near Rammage, W. Va: Kenneth Perdew born 26 Feb. 1920; Evelyn Perdew born 28 Nov. 1922; Jack Perdew born 8 Feb. 1924.

5370. JOHN WORKMAN, son of James Madison Workman[5358] (Robert) and Cynthia E. McNeely; born 16 Nov. 1864 near Madison, Boone, W. Va.; married SARAH ANN McNEELY and had children:

5390. DENNIE RAY WORKMAN born 3 June 1895 near Madison, W. Va; married PEARL RICHIE (born in 1906 in Braxton Co., W. Va; dau of George Richie and Rosie Price) and had children born in Logan Co., W. Va: Earnest Kenneth Workman; Norman Ray Workman; Juanita Workman.

5391. VINNIE MYRTLE WORKMAN.

5392. KENNIE RAY WORKMAN born 1904 near Madison, W. Va.

5393. SMITH WILLIAM WORKMAN born 2 Jan. 1910 near Madison, W. Va; married CORK CORNS (of Madison, W. Va.)

5394. SHELLO WORKMAN.

5395. VALLEY MAY WORKMAN.

5396. HALLEY WORKMAN.

5397. ALLEN WORKMAN, son of David Pierce Workman and Elizabeth Brown (further information not given); of Marmet, Kanawha, W. Va.; David Pierce Workman fought at Bunker Hill, Virginia, and at Gettysburg during the Civil War. The sword he used at the time was an heirloom in the family; Allen Workman, the only child of whom we have a record, married NANCY ELLEN HONAKER (of Mercer Co., W. Va.; dau of James Honaker and Minerva Kirk) and had children born in Chap, Boone, W. Va.:

5398. MARY ETTA WORKMAN born 24 July about 1883; had children: Willard A. Workman born 27 May 1898 in Chap, W. Va., married Vinnie Pearl Dillon (born 17 June 1912 in Boone Co., W. Va, dau of Hi Dillon and Artie Nelson) and had a dau Bida Maxine Workman born 4 Aug. 1928 in Chap, W. Va; Vinnie Workman born 14 May 1914 in Chap, W. Va; Vivian Workman born 13 May 1915 in Madison, W. Va; Sybal Workman born 4 July 1917 in Uneda, Boone, W. Va; Enola Fay Workman born 29 March 1918 in Uneda, W. Va; Monnie Workman born 3 July 1922 in Uneda, W. Va.

5399. DAVID PIERCE WORKMAN born about 1885 in Chap, W. Va; married ELSA WILSON and had children: Margaret Workman; Ruby Workman; Ray Workman; Drema Workman; David Workman.

5400. IDA BELL WORKMAN born in Chap, W. Va; married VALAIS D. BROWNING and had children: Dora Pearl Browning; Audry Opal Browning; Theodore Roosevelt Browning; Oklahoma Browning; several others that died young.

5401. JAMES BLAINE WORKMAN born in Chap, W. Va; married NORA MILLER and had a son: Wilber Workman.

5402. JENERVA WORKMAN who gave the record; married SHERMAN MAY and had children: Opie Ree May born in 1910 in Kanawha Co., W. Va; Janette May born in Kanawha Co., W. Va; Dovel May born in Raleigh Co., W. Va; Mary May born in Raleigh Co., W. Va; Violet Virginia May born in Boone Co., W. Va.

5403. ALBERT WORKMAN who died in Van, Boone, W. Va., 19 March 1927; married LAURA BAILEY and had a dau: Barbara Workman.

5404. MINNIE DONNA WORKMAN married GROVER BRADLEY.

5405. BERTHA MAY WORKMAN.

5406. WILLIE AUGUSTA WORKMAN.

5407. MARSHA LEE WORKMAN married ALBERT SHEPHERD but separated. She moved to Louisville, Ky.

5408. WILLIAM McKINLEY WORKMAN died in infancy.

5409. STEPHEN WORKMAN died about the year 1905 at Bear Creek, near Louisa, Kentucky, aged 105. He married Miss Ederd and had at least one son:

*5410. MEREDITH WORKMAN born about 1820.

5410. MEREDITH WORKMAN, son of Stephen Workman[5409] and Miss Ederd; born about 1820 in Kentucky or West Virginia; married in Wayne Co., W. Va., to ABIGAIL DEAN (born about 1822; dau of Amos Dean of Ireland; Abigail married first Charles Osborn of Wayne Co., W. Va., who died before 1846, and had children: Lee Osborn and Mary Osborn.) To Meredith and Abigail were born:

5411. STEPHEN WORKMAN born about 1848 probably in Wayne Co., W. Va; married ZINA HUFF.

*5412. JOHN WORKMAN born 10 Dec. 1850 in West Virginia.

5413. LAURA WORKMAN married JAMES GILES.

5414. AMOS WORKMAN.

5412. JOHN WORKMAN, son of Meredith Workman[5410] (Stephen[5409]) and Abigail Dean; born 10 Dec. 1850 in West Virginia; married 5 Dec. 1869 at Trace Creek, Wayne, W. Va., to LURINDA LUSTER (born 22 April 1852 in Floyd Co., Virginia; dau of Preston Luster and Sarah Moore) and had children born in Wayne Co., W. Va.:

5415. LAURA WORKMAN born 5 Nov. 1870; died 19 Dec. 1896; married 6 March 1890 to ANDREW PACK and had children born in Millcreek, Wayne, W. Va: Millard Pack born 11 Aug. 1891; Gracie Pack born 6 Nov. 1894, married Bert Willis; Pricie Pack born 20 April 1896, married Henry Dean.

5416. SARAH WORKMAN born 23 Nov. 1872; died 25 Nov. 1872.

5417. JAMES WORKMAN born 8 Dec. 1873; married CASSY HUFF.

5418. ISAAC WORKMAN born 17 April 1876; married EFFIE THOMPSON.

5419. PEGGIE WORKMAN born 17 April 1876; married in 1892 to HARMAN ARTRIP.

5420. JOSHUA WORKMAN born 28 Nov. 1878; married 7 Feb. 1901 to SYNTHIA PELFREY.

5421. MARY WORKMAN born 4 Oct. 1881; married DAVIS RIGGS.

5422. ARIZONA WORKMAN born 7 April 1884; married FISHER FURGESON and had a dau: Eva Furgeson who married Fletcher Workman[5118] Eva was born 7 April 1903 in Coleman, W. Va. There may have been other children.

Arizona Workman married (2) ENOCH BARTRUM.

5423. VENNIE WORKMAN born 21 July 1890; died 23 July 1909 at Trace Fork, Wayne, W. Va; maried HENRY DEAN and had a dau: Ona May Dean born 13 June 1909 at Trace Fork, Wayne, W. Va.

5424. AMOS WORKMAN, son of Abigail Workman (her parentage not given; she married Thomas Vaughn); born 9 Aug. 1858 in Wayne Co., W. Va.; died 9 May 1920 in Wayne, Wayne Co., W. Va.; married 2 Aug. 1876 in Wayne Co., W. Va., to MARY ELIZABETH SCAGGS (born 22 July 1858 in Wayne Co., W. Va.; dau of Harden Scaggs and Molly Jane Christian) and had children born in Wayne, Wayne Co., W. Va.:

5425. LABON T. WORKMAN born 25 Aug. 1877; married 23 Feb. 1898 to VIOLA RIGGS and had nine children.

5426. CHILTON W. WORKMAN born 1 Sept. 1879; married 14 Aug. 1903 in Pacific, Missouri, to LULA ANDREA and had four children.

5427. THOMAS JENNINGS WORKMAN born 2 Nov. 1881; married 19 May 1904 to TENNIE PRATT and had four children still living in 1928.

5428. HARDON WORKMAN born 22 Nov. 1883; married 16 Jan. 1907 to BESSIE MORRISON.

5429. PHAROH WORKMAN born 7 June 1886; died 6 Aug. 1887.

5430. HARRIS (PARIS) WORKMAN born 3 Aug. 1888; married but divorced.

5431. ODSIE WORKMAN born 26 Oct. 1890; married 13 Nov. 1909 to ARTHUR STALEY and had two children.

5432. JOHN M. WORKMAN born 14 Nov. 1892; married 2 April 1919 to MOLLIE HALE and had two children.

5433. AMOS WORKMAN born 10 Feb. 1895; married 16 Oct. 1915 to EDNA DILLON and had two children.

5434. LIZZIE WORKMAN born 4 July 1897; married 27 Oct. 1920 to ROBERT RIGGS.

5435. SULA WORKMAN born 29 Dec. 1899; married 23 Aug. 1920 to OKEY DILLON and had a dau: Lenna June Dillon born 16 June 1921 in Huntington, W. Va.

5436. OTIS JENNINGS WORKMAN born 14 May 1903; attended the Morgantown, West Virginia, Agricultural College where he obtained a prize for agricultural work and a scholarship to the state university. He did not like the work, however, so took a business course at the West Virginia Business College and later worked for the Elliot Fisher Company and then the Superior Drug Co., at Charleston, W. Va.

5437. JOSEPH DWYER WORKMAN (parentage not given), born in 1806, said to be a native of Coshocton Co., Ohio; died 9 July 1851 while in the military service during the Mexican War. He homesteaded 100 acres of land in Linton Township, near Plainfield, Coshocton, Ohio, but did not care much for farming, spending most of his time clerking and later managing a general merchandise store in Plainfield. It is believed that his family came from Logan or Wayne County, West Virginia. Joseph Dwyer Workman married CATHERINE JOHNSON (born 9 April 1814 of Plainfield, Coshocton, Ohio; died 29 June 1892 in Kansas; dau of Richard Johnson and Rebecca Williams. The Johnsons were descended from Irish parentage that came first to New Jersey, then to Ohio where they acquired property which Catherine inherited and then traded for land in Kansas.)

To Joseph Dwyer Workman and Catherine Johnson were born in Linton Twp., Coshocton, Ohio:

5438. JOHNSON WORKMAN born about 1833.

5439. JANE WORKMAN born 6 Sept. 1835; died before 1872; married THOMAS JOHN COOKE and had children: Jesse Cook; Joseph Cook; Ida Cook.

5440. WILLIS CASS WORKMAN born 6 Sept. 1837; died 22 June 1864 near Keneson Mountain, Georgia; buried in the Plainfield Cemetery. Willis was a captain or lieutenant of Co. H. 51st Regt. O.V.I. during the Civil War. He raised up to hang his coat one stormy morning and was killed by a sharpshooter.

5441. ELIZABETH WORKMAN born 19 Nov. 1839; died 19 Nov. 1922 in Coshocton, Ohio; married Deacon ELISHA SIBLEY.

*5442. NANCY WORKMAN born 15 April 1843; died April 1903 in Lyons, Rice, Kansas.

5443. JESSE WORKMAN born 27 Nov. 1845; died in infancy.

5444. THOMAS DWYER WORKMAN born 27 Jan. 1847; died 10 Dec. 1909 in Plainfield, Ohio; married 24 Dec. 1874 in Plainfield, Ohio, to AMANDA WIGGINS (born 1 Oct. 1853 in Plainfield, Ohio; dau of Benjamin Wiggins and Jemima Maganess) and had children born in Plainfield, Ohio: Orpha Workman born 15 Sept. 1875, died 29 May 1876; Mary Workman born 14 July 1878, married 4 Sept. 1904 to Frank Gaumer; Frank Workman born 12 May 1880, married 8 Oct. 1908 to Effie L. Fowler; Catherine Workman born 25 May 1884, married 6 Oct. 1906 to Jessie Bordenkircher; Nancy Workman born 10 June 1890, married 12 May 1912 to Lester Roahrig.

Amanda Wiggins great grandfather came to Virginia from Ireland. Her grandfather, Edward Wiggins migrated from Virginia to Ohio in 1807.

*5445. JOSEPH WILLIAM WORKMAN born 15 May 1851; died 27 June 1922.

5443. NANCY WORKMAN, dau of Joseph Dwyer Workman[5437] and Catherine Johnson; born 15 April 1843 in Linton Twp., near Plainfield, Coshocton, Ohio; died April 1903 in Lyons, Rice, Kansas; buried near Plainfield, Ohio; married GEORGE ROBB COOKE (born 10 April 1833 in Bellfountain, Logan, Ohio; died 30 Nov. 1913 near Plainfield, Ohio; son of David R. Cooke and Catherine Johnson) and had children born in Plainfield, Ohio:

5446. WILLIS WORKMAN COOKE born 15 March 1864; married ETTA DANIEL.

5447. GEORGE EVERT COOKE (who submitted the record) born 25 Sept. 1866; married LAURA BANKS (born 18 April 1871 near Plainfield, Ohio; dau of Benjamin Banks and Miss Catherine Glenn) and had children born near Plainfield, Ohio: Birney Banks Cooke born 15 Dec. 1895, married Cassie Baker (and had children Virginia Cooke born 7 July 1922 and Jean Cooke born 27 Oct. 1924 in Plainfield, Ohio); Catherine Cooke born 22 Feb. 1897, taught school in Walhonding, Ohio; Clara Belle Cooke born 22 Feb. 1897; Mabel Cooke born 12 March 1903, married E. Oden Ford (born at Conesville, Coshocton, Ohio.)

5448. SANGSTER JOHNSON COOKE born 15 Nov. 1868; married 28 April 1897 to CLARA ELLEN FARRIS (born 11 Sept. 1879 in Galena, Cherokee, Kansas; dau of Jesse Amos Farris and Almeda Vader) and had children: Lillian Gwendolyn Cooke born 17 March 1899 in Lyons, Rice, Kansas;

Dorothy Elizabeth Cooke born 27 Dec. 1902 in Joplin, Jasper Mo., married Frederick Josephus Davis 6 June 1926. (Mr. Davis was an instructor in the teacher's institute in Kansas City in 1933.)

5449. MARY ELIZABETH COOKE born 12 Oct. 1874; married WALTER RICHARDS.

5445. JOSEPH WILLIAM WORKMAN, son of Joseph Dwyer Workman[5437] and Catherine Johnson; born 15 May 1851 in Plainfield, Coshocton, Ohio; died 27 June 1922 in Rice Co., Kansas; married 19 May 1872 in Coshocton Co., Ohio, to MAHALA BAKER (born 27 July 1853 in Muskingum Co., Ohio; dau of George Baker and Mary Wiggins) and had children:

*5450. NANCY WORKMAN born 22 March 1873 in Coshocton Co., Ohio; died 17 Feb. 1917 in Lyons, Rice, Kansas.

5451. JOSEPH DWYER WORKMAN born 3 June 1874 in Coshocton Co., Ohio; died 15 July 1929 in Wichita, Sedgewick, Kansas; married 7 April 1897 to GERTRUDE MAY HUNTER (dau of Newton and Mattie Hunter) and had children born in Lyons, Rice, Kansas: Gwendolyn Winifred Workman born 21 Jan. about 1899, married (1) in June 1921 to Ray Priest, (2) to Kenneth Person; Wendell Dwyer Workman born 26 Nov. 1901.

*5452. GEORGE BAKER WORKMAN born 23 Feb. 1876 in Coshocton Co., Ohio.

5453. JOHNSON W. WORKMAN born 19 Oct. 1877 near Lyons, Rice, Kansas; married 24 Dec. 1900 in Sterling, Kansas, to MAY NASH (born 15 Dec. 1878 in Sterling, Kansas; dau of Thomas Nash and Lydia Ann Stokes) and had children: Fred Workman born 9 Oct. 1902 in Mitchell, Rice, Kansas, died 14 April 1927; Kale Workman born 25 Sept. 1906 in Mitchell, Kansas; Dorothy Bess Workman born 30 Aug. 1911 in Russell, Kansas, married 24 Dec. 1932 to Cecil Diehl; Rosalie Jane Workman born 9 Nov. 1908 in Russell, Kansas.

5454. WILLIS C. WORKMAN born 22 March 1881 in Coshocton Co., Ohio; married 1 April 1904 in Mitchell, Kansas, to LULA D. YODER (born 3 Oct. 1882 in Indiana; dau of Solomon Yoder and Elizabeth Stutzman) and had children born in Mitchell, Kansas: Jennie Workman born 1 May 1907; Howard Workman born 15 Dec. 1908.

*5455. ELIZABETH WORKMAN born 19 May 1883 near Sterling, Kansas.

*5456. THOMAS D. WORKMAN born 8 Nov. 1885 near Sterling, Kansas.

5457. FRED HAY WORKMAN born 8 Aug .1889 near Sterling, Kansas; maried 19 Sept. 1911 in Geneseo, Rice, Kansas, to ELVA NORAL BENNETT (born 27 June 1892 in Hillsboro, Henry, Iowa; dau of Spencer Minor Bennett and Viola Speese) and had children: Parker Workman born 30 July 1915 in Geneseo, Kansas; Ruth Workman born 6 Nov. 1917 in Geneseo, Kansas; Irma Jean Workman born 11 Oct. 1925 in Hutchinson, Kansas.

5458. KATHERINE WORKMAN born 12 March 1892 near Sterling, Kansas; married 24 Dec. 1916 in Geneseo, Kansas, to FRANK BOARD (born 13 Feb. 1891 in Geneseo, Kansas; son of Jacob Board and Margaret Pickerill) and had children born in Geneseo, Kansas: Helen Lee Board born 13 Nov. 1917; Elnore Board born 8 Feb. 1919.

5459. CORA LEE WORKMAN born 17 Jan. 1896 near Sterling, Kansas; married 20 Sept. 1922 in McPherson, Kansas, to WALTER McCURRY (born 12 Oct. 1892 in Baileytown Greene, Tennessee; son of Andrew Jackson McCurry and Oda Everheart) and had children born in Geneseo, Rice, Kansas: J. W. McCurry born Nov. 1923, died in 1923; Oda Lee McCurry

born 29 June 1925; Andrew Jackson McCurry born 23 Dec. 1927; Dale W. McCurry born 7 March 1928; Donald Odell McCurry born 13 June 1930; Robert Dean McCurry born 13 July 1931; Walter Cecil McCurry born 12 Nov. 1932.

5450. NANCY WORKMAN, dau of Joseph William Workman[5445] (Joseph Dwyer[5437]) and Mahala Baker; born 22 March 1873 in Coshocton Co., Ohio; died 17 Feb. 1917 in Lyons, Rice, Kansas; married 5 Sept. 1895 in Lyons, Kansas, to WILLIAM WELSH (born 21 May 1871 in Illinois; son of John Welsh and Elizabeth Lloyd) and had children born in Lyons, Kansas:

5460. LLOYD WELSH born 31 Aug. 1896; married 13 Aug. 1919 in Kanapolis, Ellsworth, Kansas, to BETHEL SPITTLER (born 19 Aug. 1900 in McPherson, Kansas; dau of Frank Edward Spittler and Mable Emma Ward) and had a son: William Franklin Welsh born 6 Dec. 1920 in Geneseo, Kansas.

5461. LAYTON WELSH born 31 Aug. 1899; married 8 Sept. 1918 in Lyons, Kansas, to MARIE COOK (born 20 Feb. 1901 in Lyons, Kansas; dau of Jesse Cook and Violet Jones) and had a daughter: Marilyn Nancy Welsh born in Lyons, Kansas.

5462. LOLA WELSH born 17 May 1897; died Aug. 1897.

5463. GEORGIANA WELSH born 17 Feb. 1917; died 17 Feb. 1917.

5452. GEORGE BAKER WORKMAN, son of Joseph William Workman[5445] (Joseph Dwyer[5437]) and Mahala Baker; born 23 Feb. 1876 in Coshocton Co., Ohio; married 26 May 1900 in Lyons, Rice, Kansas, to EMMA IRENE CLARK (born 20 May 1878 in Lyons, Kansas; dau of John Clyde Clark and Emma Elizabeth Williams) and had a daughter:

5464. ERMINA MAHALA WORKMAN born 15 Jan. 1901 in Lyons, Kansas; married JOHN S. GIBSON Jr. (of Geneseo, Rice, Kansas; son of John S. Gibson and Flora Dix) and had children: Marilyn Irene Gibson born 15 Aug. 1925 n Geneseo, Kansas; Flo-Rene Dix Gibson born 20 Jan. 1928 in Long Beach, California.

George B. Workman's first independent enterprise was in the farm industry, in the buying and selling of cattle. He went to California in 1903 and stayed one year then returned to Kansas. In the fall of 1908 he again went to California and settled in Los Angeles where he was employed in the freight department and later in the baggage room of the Santa Fe Railroad Company. He worked there for about a year, then went to Long Beach and obtained work washing milk cans for the Long Beach Dairy Company for $65.00 per month. He began purchasing stock in the company and soon owned the controlling interest and became general manager and secretary of the company.

Mr. Workman was a director of the City National Building Company, a heavy stockholder in the Associated Meat Company of Los Angeles and president of the Los Cerritos Dairy and Cattle Company of Long Beach. For two years (1922-24) he was a member of the Long Beach City Council. After a nervous breakdown in 1924 Mr. Workman sold the distribution end of the creamery business and leased the building to the Crescent Creamery Company. He also owned the Bakersfield

Ranch comprising nine thousand acres of land situated thirty miles northeast of Bakersfield, California, better known as the Long Tom Range. The old Long Tom mine was in the center of the tract.

5455. ELIZABETH WORKMAN, dau of Joseph William Workman[5445] (Joseph Dwyer[5437]) and Mahala Baker; born 19 May 1883 near Sterling, Kansas; married 26 March 1905 in Mitchell, Rice, Kansas, to WARREN HINES HUNTER (born 3 Aug. 1882; son of Sylvester Hunter and Mariah Hines) and had children:

5465. NEVA ELIZABETH HUNTER born 20 Aug. 1906 in Little River, Rice, Kansas; married 16 Sept. 1928 in Salina, Kansas, to DWIGHT ALENE ALEXANDER (born 6 Jan. 1904 in Greenfield, Adair, Iowa; son of Bradford Alexander and Harriet Brown) and had a daughter: Peggy Darlene Alexander born 5 Sept. 1929 in Little River, Rice, Kansas.

5466. GERTRUDE MAHALA HUNTER born 14 May 1908 in Little River, Kansas; married 15 Oct. 1930 in Geneseo, Kansas, to HAMILTON DAVIS LAUGHLIN (born 21 Aug. 1904 in Philadelphia, Pennsylvania; son of Robert James Laughlin and Letitia Davis) and had a daughter: Gloria Colleen Laughlin born 18 March 1932 in Ellsworth, Kansas.

5467. JOSEPH WARREN HUNTER born 14 March 1910 in Geneseo, Kansas, married 26 March 1930 in Geneseo, Kansas, to DOROTHY MARIE STRATMAN (born 2 July 1910 in Denver, Colorado; dau of John Stratman and Etta Izora Sommers) and had a dau: Estella Illene Hunter born 27 Aug. 1931 in Ellsworth, Kansas.

5468. HOBERT HINES HUNTER born 14 Oct. 1913 in Geneseo, Kansas.

5469. HORTON HAYES HUNTER born 1 Sept. 1921 in Geneseo, Kansas.

5470. DONNA DEA HUNTER born 19 Sept. 1925 in Geneseo, Kansas.

5456. THOMAS D. WORKMAN, son of Joseph William Workman[5445] (Joseph Dwyer[5437]) and Mahala Baker; born 8 Nov. 1885 near Sterling, Kansas; married 9 May 1909 in Lakin, Kearny, Kansas, to ETHEL GREESON (born 12 April 1891 in Hutchinson, Reno, Kansas; died 1 May 1927 in Wichita, Kansas; dau of Albert Greeson and Edith Vanatta) and had children born in Geneseo, Kansas:

5471. DONALD WILLIS WORKMAN born 17 May 1910; married 6 July 1930 in Herington, Dickinson, Kansas, to BEULAH MARIE DALE (born 14 April 1910 in Geneseo, Kansas; dau of Pearl Dale and Odessa Carter) and had children born in Mitchell, Kansas: twins Donald Everette Workman and Donna Lee Workman born 19 Nov. 1931.

5472. INEZ MARIE WORKMAN born 26 Nov. 1912 in Geneseo, Kansas.

5473. VIRGINIA WORKMAN born 16 Feb. 1916; did the work of gathering the information of this family line.

5474. ROBERTA WORKMAN born 28 May 1923.

NORTH CAROLINA AND THE WORKMANS

5475. Sometime before the mid point of the 18th century HENRY WORKMAN was born in England, probably somewhere in the Gloucester area although the exact place is not known. One family record says that he was born about 1700, but that seems unlikely as he did not migrate to America until about the year 1776 soon after the birth of his eldest son. Married to MARY SCRIBNER (born about 1750 in England) and with his young family, Henry settled in Rowan County, now Davidson, North Carolina, where he accumulated a great deal of land which he farmed extensively, becoming a stalwart member of his community. Judging from the activity and connections of his family, Henry and his wife were probably affiliated with the Baptist church. To Henry and Mary were born:

*5476. WILLIAM WORKMAN born about 1775 in England.

*5477. THOMAS WORKMAN born about 1777; died in Illinois.

5478. Son who died young in Davidson Co., North Carolina.

*5479. GEORGE WORKMAN born 25 July 1780 in Davidson Co., N. C.; died 24 April 1856 in Davidson Co., N. C.

5480. SUSAN WORKMAN born in Davidson Co., N. C.; married ISAAC KINNEY.

5481. REBECCA WORKMAN born in Davidson Co., N. C; married JOHN TURNER.

5482. MARY WORKMAN born about 1788 in Davidson Co., N. C; died there adult, unmarried.

5483. RUTH WORKMAN born about 1792 in Davidson Co., N. C; died there adult, unmarried.

*5484. HENRY WORKMAN born about 1795 in Davidson Co., N. C; died about 1883 in Illinois .

5476. WILLIAM WORKMAN, son of Henry Workman[5475] and Mary Scribner; born about 1775 in England; married CATHERINE GARREN (born about 1788, of Scotch-Irish descent; dau of James Garren; had a sister Elizabeth Garren) and had children born in Davidson Co., North Carolina:

5485. CATHERINE WORKMAN born in 1798; married JOHN GREER and had a son: George Greer who married 13 March 1883 to Amanda Workman[5577] (dau of Hugh Clarkson Workman[5567].)

*5486. HENRY WORKMAN born 7 June 1800; died 5 May 1876 in Davidson Co., N. C.

*5487. REUBEN WORKMAN born 11 May 1803; died 8 Jan. 1853.

5488. ANNA WORKMAN born 1805; died 1895 in Davidson Co., N. C; married HENRY GARNER.

5489. MARY WORKMAN born 1807; died Aug. 1885 in Davidson Co., N. C; married LEWIS SNYDER, a Baptist preacher.

*5490. WILLIAM WORKMAN born 1810; died Jan. 1894 in Davidson Co., N. C.

*5491. NOAH WORKMAN born 1813; died Feb. 1889 in Davidson Co., N. C.

5486. HENRY WORKMAN, son of William Workman[5476] (Henry[5475]) and Catherine Garren; born 7 June 1800 in Silver Hill, Davidson, North Carolina; died 5 May 1876 in Davidson Co., N.C.; married in 1823 in Davidson Co., N.C. to SARAH BRIGGS (born about 1802 in Davidson Co., N.C.; died July 1843; dau of James Briggs and Miss Justice) and had children born in Davidson Co., N.C.:

5492. MARY WORKMAN born 1824; died 1843, unmarried.

*5493. CATHERINE WORKMAN born 1826; died 1907 in Davidson Co., N. C.

5494. MATILDA E. WORKMAN born 19 March 1828; died 14 Feb. 1925; married (1) HENDERSON WORKMAN[5569] (son of Reuben Workman[5487]) and had a daughter: Sarah Ann Workman. Matilda married (2) in 1878 to WILLIAM FRANKLIN WORKMAN[5529] (son of Noah Workman[5491]).

5495. ANNIE WORKMAN born 1830; died a child with scarlet fever.

5496. CALVIN JAMES WORKMAN born 1832; died 16 Nov. 1897 in Silver Hill Twp., Davidson Co., N. C; married (1) SARAH HEDRICK; (2) SUSAN HEDRICK.

*5497. MARTHA WORKMAN born 1834; died Oct. 1909 in Davidson Co., N.C.

*5498. MARGARET L. WORKMAN born 20 April 1837; died 8 July 1877 in Davidson Co., N. C; married WILLIAM FRANKLIN WORKMAN[5529] (son of Noah Workman[5491].) See his record.

*5499. SARAH CAROLINE WORKMAN born 29 Jan. 1839; died 13 April 1918 in Davidson Co., N. C.

5500. HENRY W. WORKMAN born 1842; died 1843.

Henry Workman married (2) HANNAH CORNEALISON.

5493. CATHERINE WORKMAN, dau of Henry Workman[5486] (William[5476] Henry[5475]) and Sarah Briggs; born 1826 in Davidson Co., N.C.; died 1907 in Davidson Co., N.C.; married EPHRAIM DICKENS (born about 1824, of Davidson Co., N.C.; died in Silver Hill Twp., Davidson, N.C.; son of Thomas Dickens and Hannah Shepherd) and had children:

5501. WILLIAM KOHLER DICKENS born about 1844 in Silver Hill, Davidson, N. C; died in Candor, Montgomery, N. C; married LINA GILMORE (dau of Jesse Gilmore and Ruth Wright.)

5502. JOHN THOMAS DICKENS born about 1846 in Silver Hill, Davidson, N. C; died at Lexington, Davidson, N. C; married MARY VARKER (dau of Thomas Varker and Mary Ann Wright.)

5503. SARAH CAROLINE DICKENS born about 1848 in Davidson Co., N. C; died in Morgantown, Burke, N. C; married ALPHEUS SHIRLEY (son of Henry Shirley and Miss Faribee.)

5504. HENRY WILSON DICKENS born about 1850 in Davidson Co., N. C; died in Thomasville, Davidson, N. C; married SARAH VARKER (dau of Thomas Varker and Mary Ann Wright.)

5505. MATILDA DICKENS born about 1852 in Davidson Co., N. C; unmarried.

5506. EPHRAIM HAMPTON DICKENS born about 1854 in Davidson Co., N. C; died at High Point, Guilford, N. C; married ADALINE SHIRLEY (dau of Henry Shirley and Miss Faribee.)

5507. JEROME DICKENS born about 1856; died at Silver Hill, North Carolina.

5508. ROBERT ISAIAH DICKENS born about 1858; married MATTIE ELLIS (dau of Joseph Ellis and Mollie Young.)

5497. MARTHA WORKMAN, dau of Henry Workman[5486] (William[5476] Henry[5475]) and Sarah Briggs; born in 1834 in Davidson Co., North Carolina; died Oct. 1909 in Davidson Co., N.C.; married JOHN H. SWING (born about 1832 of Guilford Co., North Carolina) and had children born in Silver Hill Twp., Davidson, N.C.:

5509. MARGARET SWING born about 1852; died in Silverhill Twp., N. C; unmarried.

5510. JAMES HENRY SWING born about 1854.

5511. MARY SWING born about 1856; unmarried.

5512. CLARISSA SWING born about 1858.

5513. JAMES WILSON SWING married ALICE BECK and lived at Mooresville, Iredell, N. C.

5514. CAROLINE SWING married JAMES THOMAS BASWELL.

5515. MATTIE SWING married ROBERT HILL.

5499. SARAH CAROLINE WORKMAN, dau of Henry Workman[5486] (William[5476] Henry[5475]) and Sarah Briggs; born 29 Jan. 1839 in Davidson Co., N. C.; died 13 April 1918 in Davidson Co., N. C.; married JOHN DAVID STARR (born about 1837 in Davidson, N.C.; son of Solomon Starr and Miss Beck; John David Starr married first Miss Trexler and had children: Thomas Starr; Annie C. Starr; and one other who died in infancy.) To Sarah Caroline Workman and John David Starr were born:

5516. WILLIAM DENNIS STARR born in Silver Hill, Davidson, N. C.

5517. ELLEN STARR born about 1857 in Silver Hill Twp., N. C; died adult.

5518. SARAH STARR born in Silver Hill Twp., N. C.

5519. JAMES STARR born in Silver Hill Twp., N. C.

5490. WILLIAM WORKMAN, son of William Workman[5476] (Henry[5475]) and Catherine Garren; born 1810 in Davidson Co., North Carolina; died Jan. 1894 in Davidson Co., N.C.; married NANCY ELLIS (born about 1812 of Davidson Co., N.C.; dau of John Ellis), and had children:

5520. FRANK WORKMAN born about 1840 in Davidson Co., N. C; married DOROTHY SNYDER.

5521. JOHN WORKMAN born about 1842 in Davidson Co., N. C; married REBECCA JANE HANCOCK.

5522. COMODORE WORKMAN born 1845 in Davidson Co., N. C; died in 1925: married MAGGIE RAINFROW (born 1853; died 1923 in Davidson Co., N. C.) and had children: William Workman; Ellis Workman; Jeff Workman; Kate Workman; Alfred Workman; Minnie Workman; Frank Workman; Maggie Workman; Ethel Workman; Joseph Workman; Mattie Workman.

5523. JAMES WORKMAN born about 1847 in Davidson Co., N. C; married ADALINE LOFLIN or LAUGHLIN (dau of William Loflin or Laughlin

and Amelia Wood) and had children born in Davidson Co., N .C; Nanny Jane Workman; Amelia Belle Workman who married Frank Dickens; Whit Workman; Alice Workman who died about 1911 aged 15 years; William Workman; Hosa Workman; Molly Workman; Effie Roella Workman who died about 1908 aged 8 years; Claudia Workman who died about 1921 aged 5 years; Martha Workman; James Workman; Thomas Grimes Workman.

5524. HOSA WORKMAN born about 1849; married JUDY McGHEE.

5525. ARMINTA (MINTA) WORKMAN married ROBEY FLOYDE.

5526. LOUISA WORKMAN married DAVID GOSS.

5527. WHIT WORKMAN died adult, unmarried.

5528. DAVID WORKMAN died unmarried in the Confederate Army.

5491. NOAH WORKMAN, son of William Workman[5476] (Henry[5475]) and Catherine Garren; born 1813 in Silver Hill Twp., Davidson, N.C.; died 19 Feb. 1889 in Silver Hill Twp., N.C.; married Feb. 1837 at Halloway, Davidson, N.C., to ELIZA CROSS (born 1816 in Halloway, N.C.; died 12 June 1895 in Silver Hill, N.C.; dau of Phoebe Cross) and had children born in Silver Hill Twp., Davidson, N.C.:

*5529. WILLIAM FRANKLIN WORKMAN born 5 Dec. 1837; died 5 July 1904.

*5530. HENRY IVEY WORKMAN born 4 Feb. 1840; died 5 March 1894 in Silver Hill, N. C.

5531. CHARLES CROSS WORKMAN born 6 Aug. 1843; died April 1910; was a blacksmith by trade; served four years during the Civil War for the Government; in his later years he was a farmer and esteemed for his kindness in the community. He married in 1869 to MARTHA HANCOCK (born about 1845 in Lassiter, Randolph, North Carolina; died in Lassiter, N. C.; dau of Elisha Hancock and Anna Kearns) and had children: John Thoms Workman born Feb. 1871 in Emmans Twp., Randolph, N. C., died in Lassiter, N. C., unm, in May 1902; Lee Eugene Workman born in Emmans Twp. N. C., married Deanie Snider; Dora Bell Workman born in Emmans Twp., N. C., did not marry; Crissie Jenetta Workman born in Lassiter, N. C., died unmarried; a boy died at birth.

5532. NOAH PRESSLEY WORKMAN born 30 Oct. 1849; died 11 Dec. 1925; married in 1895 to DULCINA (DELLA) KIPLEY. No children.

*5533. MOSES PAYNE WORKMAN born 22 Sept. 1852; died 13 Oct. 1907.

5534. GEORGE WASHINGTON WORKMAN born 17 May 1847; died 11 Oct. 1891; married (1) in 1880 to FANNIE ELLIOTT (born at Emmans Mines, North Carolina; died about 1883;) married (2) in 1884 at Hoover Hill, Randolph, N. C., to MARY JANE YATES (born at Hoover Hill, N. C; died at Ham Hill, Randolph, N.C; dau of Clarkson Yates) and had children born at White House Twp., Randolph, N.C; Lillie Workman born 1885, died 1901; Mira Belle Workman born 1887, married William Benner; Minne Tressa Workman born 1889, married Joe Leadville (who died in 1917.)

5535. EPHRAIM HAMPTON WORKMAN born 11 Aug. 1855; died 24 Sept. 1900; married in 1895 to ALICE HEDRICK. No children.

5536. LUCRETIA JANE WORKMAN born 1 May 1858. Did not marry.

5529. WILLIAM FRANKLIN WORKMAN, son of Noah Workman[5491] (William[5476] Henry[5475]) and Eliza Cross; born 5 Dec. 1837 in Silver Hill Twp., Davidson, North Carolina; died 5 July 1904 in Silver Hill Twp., N.C.; married in 1860 at Silver Hill, N.C., to

MARGARET L. WORKMAN[5498] (born 20 April 1837 in Silver Hill Twp., N.C.; died 8 July 1877 in Silver Hill, N.C.; dau of Henry Workman[5486] and Sarah Briggs) and had children, none of whom married:

5537. ELIZA JANE WORKMAN born 1861 in Silver Hill Twp., N. C.; died adult.

5538. SARAH WORKMAN born 23 May 1865 in Silver Hill, N.C; died 8 June 1889.

5539. JOHN HENRY WORKMAN born 20 Sept. 1871 in Silver Hill, N. C; died adult.

5540. MARY WORKMAN born 20 March 1869 in Silver Hill, N. C; died 24 Oct. 1905.

William Franklin Workman married (2) in 1878 to MATILDA WORKMAN[5494] (born 19 March 1828 in Silver Hill, Davidson, N.C.; died 14 Feb. 1925 in Silver Hill, N.C.; dau of Henry Workman[5486] and Sarah Briggs; Matilda's first husband was Henderson Workman[5569].

5530. HENRY IVEY WORKMAN, son of Noah Workman[5491] (William[5476] Henry[5475]) and Eliza Cross; born 4 Feb. 1840 in Davidson Co., North Carolina; died 5 March 1894 in Davidson Co., N.C.; married 11 Feb. 1865 to CELECTA NANCE (born 6 Nov. 1845 in Randolph Co., North Carolina; died March 1930 at Guilford Co., North Carolina; dau of Marshall Nance and Martha Snider) and had children born in Davidson Co., North Carolina:

*5541. CHARLES HAMPTON WORKMAN born 7 Oct. 1866; died 26 April 1922 in San Francisco, California.

5542. ELIZA JANE WORKMAN born 21 Nov. 1868; married 14 March 1886 to McAGER LASSITER (born about 1866; died 6 June 1916) and had children: Chloie Lassiter born 8 Aug. 1887 in Randolph Co., N. C; Addie Lassiter born 1 Oct. 1889 in Randolph Co., N. C., married John Bunconner and had a son; Lillie Lassiter born 29 June 1891 in Randolph Co., N. C., married Lum Hicks; Henry Isa Lassiter (a girl named for her grandfather) born 5 May 1894, died Sept. 1894 in Randolph Co., N. C; Bertie Lassiter married Henry Briles; Lois Lassiter; Clifford Lassiter; George Workman Lassiter; Maisie Lassiter ;Daisy Lassiter married Mr. Trogden; Ruby Lassiter died about 1929 at High Point, Guilford, N. C., married Mr. Trogden, brother to her sister's husband.)

McAger Lassiter owned and operated a sawmill.

5543. NOAH WHITSON WORKMAN born 21 April 1870; married 19 Oct. 1914 to EMMA PETZALE FEALY (dau of Francis Petzale.)

5544. DELLA WORKMAN born 15 Feb. 1872; unmarried .

*5545. LAURA E. WORKMAN born 8 Feb. 1874.

5546. LOLA BELL WORKMAN born 28 Nov. 1875; married 5 April 1896 (Easter morning) in Davidson Co., N.C., to ULYSSES LEE PEACOCK (son of Ashley Peacock and Mary Henderson) and had children: Vida Peacock, married Reed Crouse and had five children; John Henry Peacock married Hester McMillan; Pearman Peacock married Mr. Skeen in 1926; Mazie Peacock married Mr. Garner; Carson Peacook; Fanny Peacock; Fally Peacock; Jones Peacock.

5547. ISAAC IVEY WORKMAN born 10 Nov. 1877; married 17 March 1918 to MINNIE GRUBB (born 14 June 1886; dau of Henry Grubb and Barbara Cody.)

5548. LUCRETIA VANDELIA WORKMAN born 22 Jan. 1880; married 27 Nov. 1912 to BENJAMIN GALLIMORE (son of Osborne Gallimore and Alice Dugan) and had a son: Paul A. Gallimore born 9 Jan. 1916 in Davidson Co., North Carolina.

5549. HENRY CHANEY WORKMAN born 9 March 1884; married 27 June 1920 in San Francisco, California, to JESSIE J. WOODS (born 27 June 1889 in Waterville, Kansas; dau of William Eldridge Woods and Ellen Mariah Keefover) and had children born in San Francisco, Calif: Ruth Workman born 24 Nov. 1921; Charles Hampton Workman born 13 June 1926.

*5550. ROBERT JONES WORKMAN born 20 Mar. 1886.

5551. Daughter born and died 20 July 1890.

5552. JOHN PRIM WORKMAN born 29 Aug. 1891; died 20 June 1908.

Henry Ivey Workman was a master mechanic.

5541. CHARLES HAMPTON WORKMAN, son of Henry Ivey Workman[5530] (Noah[5491] William[5476] Henry[5475]) and Celecta Nance; born 7 Oct. 1866 in Davidson Co., North Carolina; died 26 April 1922 in San Francisco, California; married (1) 10 Oct. 1893 to MRS. CATHERINE DOWNEY BURNS (of San Francisco, Calif.) and had a son:

5553. HENRY IVEY WORKMAN born 3 Dec. 1894 in San Francisco, Calif; died 13 June 1922 in San Francisco, Calif; unmarried.

Charles Hampton Workman married (2) 7 Jan. 1915 to MRS. ISABELLE SPILLSBURY BAKER (born 1 June 1872 in Canada.)

Charles H. Workman arrived in San Francisco, California, a lad of eighteen years. His first job was as gripman on the Market Street Cable Line where he worked for nine dollars a week. After ten years of hard work he had advanced to a salary of fourteen dollars a week and had been able to save enough money to start his own business.

His first business venture was in the canning of clams, but, unable to compete with the low-cost eastern market, he did not continue for long. Then he conceived the idea of canning hot tamales. There was no past experience or established precedent to guide him in this unique undertaking so he pioneered the field. As president of the Spanish-American Food Company he established an entirely new series of products for the food markets. However, in the earthquake disaster of 1906 his business was totally demolished, but by 1911 he had been able to re-organize and rebuild as the Workman Packing Company, with a capitalization of $500,000.00. Today his I.X.L. brand of canned tamales and other Spanish and foreign foods are known the world over. Mr. Workman's packing plant was noted for its exceptional cleanliness. When anyone applied for work he was asked if he used tobacco. Mr. Workman explained, "If we are going to put out food for people to eat we can't have anyone spitting tobacco juice around." Signs all over the factory announced, "No tobacco used here."

Soon after the death of his father, Charles H. Workman invited his mother and the unmarried children of the family to come to California to live with him. This they did. His sister Della and two brothers Isaac Ivey and Henry Chaney joined in the work of the food packing business.

5545. LAURA E. WORKMAN, dau of Henry Ivey Workman[5530] (Noah[5491] William[5476] Henry[5475]) and Celecta Nance; born 8 Feb. 1874 in Davidson Co., North Carolina; married 22 Dec. 1895 to HOWARD B. MAY and had children born in Davidson Co., N.C.:

5554. BENJAMIN JENNINGS MAY born 25 Aug. 1896; married CORDIE KIRKMAN and had children: Benjamin May and Howard May.

5555. EVERETT PEARY MAY born 1 April 1898.

5556. FLETA ELIZABETH MAY born 22 Jan. 1900; married 14 April 1925 to ROBERT G. MOFFETT and had a dau: Alice Moffett.

5557. BESSIE LEE MAY married QULA CLODFETTER and had a dau: Virginia Clodfetter.

5550. ROBERT JONES WORKMAN, son of Henry Ivey Workman[5530] (Noah[5491] William[5476] Henry[5475]) and Celecta Nance; born 20 March 1886 in Davidson Co., North Carolina; married 8 Jan. 1911 to ELIZABETH BACIGALUPI (dau of John and Angelina Bacigalupi) and had children:

5558. ROBERT JONES WORKMAN born 5 Jan. 1912 in San Francisco, California.

5559. FRANCIS WORKMAN born 6 Oct. 1917 in San Francisco, California.

5560. JOHN EDWARD WORKMAN born 28 April 1920 in San Francisco, California.

5561. HENRY IVEY WORKMAN born 25 Jan. 1924 in San Francisco, California.

Robert Jones Workman arrived in San Francisco, California, on his eighteenth birthday, 20 March 1904. Two years later, instead of having found the pot of gold at the end of the rainbow as he had hoped, the earthquake reduced him to the bread lines along with the rest of the citizens of San Francisco. While he worked for six dollars a week he managed to put himself through grammar school and then began mastering the intricacies of the baking business. Through thrift and industry he was able eventually to enter the competitive business field. He was made president and general manager of the California Baking Company. Later he effected the merger of three large baking concerns, the California Baking Company, the Young & Swain Golden State, and the A.B.C. Baking Company. The new company operated under a co-operative plan inaugurated by Mr. Workman.

Robert Jones Workman always hoped to be able to do something to benefit every man, woman and child. This he was able to accomplish through influence on legislators that led to the passing of laws that eliminated many harmful ingredients used in the baking business. His motto—"A Workman is Known By His Chips"—is reminiscent of the same philosophy expressed in the coat of arms, "Not the Work but the Workman."

5533. MOSES PAYNE WORKMAN, son of Noah Workman[5491] (William[5476] Henry[5475]) and Eliza Cross; born 22 Sept. 1852 in Silver Hill Twp., Davidson, North Carolina; died 13 Oct. 1907 in Lexington, Davidson, N.C.; married at Silver Hill Twp., N.C., to MARY ELIZABETH HEDRICK (born 14 Nov. 1862 in Jerusalem, Davidson, N.C.;

dau of Wiley Hedrick and Mary Miller) and had children born in Silver Hill Twp., North Carolina:

5562. WILLIAM ODER WORKMAN born 7 July 1881; collected and submitted the information concerning the families of his brothers, father, and others of this family line; married 23 Dec. 1906 at Silver Hill Twp., Davidson, N. C; to IDA B. YOUNG (born 9 Nov. 1889 in Conrad Hill, Davidson, N. C; dau of William E. Young and Martha Briggs) and had children: Clyde Workman born 17 Oct. 1907, died 23 Dec. 1907 in Lexington, N. C; Van Workman born 30 Jan. 1909, died 25 Oct. 1910 in Silver Hill Twp., N. C; Buren Workman born 12 Dec. 1922 in Silver Hill Twp., North Carolina.

5563. OLLIE WORKMAN born 8 Dec. 1883; married 16 Dec. 1906 at Silver Hill Twp., N. C., to MARGARET LUELLA NANCE born 25 Oct. 1890 in Cid Twp., North Carolina; dau of Robert I. Nance and Luella Goss) and had children born in Silver Hill Twp., N. C: Robert Moses Workman born 19 Sept. 1907; Charles Hobson Workman born 19 March 1913; Everett Terry Workman born 31 July 1922; Starland Bruce Workman born 23 March 1927.

5564. HAMMETT WORKMAN born 11 March 1886; married 24 Dec. 1907 at Bethania, Forsyth, North Carolina, to IDA MAY KEPLEY (born April 1888 in Silver Hill Twp., N. C; dau of David Lee Kepley and Carrie Hedrick) and had children born at Silver Hill Twp., Davidson, N. C: Clifford Herbert Workman born 9 Oct. 1908; Garther Lee Workman born 28 Aug .1911; Myra Belle Workman born 5 Oct. 1921.

5565. CARL WORKMAN born 31 Jan. 1894; married 15 Sept. 1919 at Healing Sprngs, Davidson, N. C., to LINNIE FLOYD (born at Healing Springs, N. C; dau of David Floyd and Estella Hedrick) and had a son: Dalton Workman born 17 July 1920 at Silver Hill Twp., Davidson, N. C.

5566. HOBSON WORKMAN born 1 April 1901; died 17 July 1905 in Silver Hill Twp., N. C.

5487. REUBEN WORKMAN, son of William Workman[5476] (Henry[5475]) and Catherine Garren; born 11 May 1803 in Davidson Co., North Carolina; died 8 Jan. 1853 in Davidson Co., N.C.; married about 1822 in Davidson Co., N.C., to REBECCA MALEY (born about 1805 in Davidson Co., N.C.; died 15 Nov. 1890 in Davidson Co., N.C.; dau of Hugh Maley) and had children born in Davidson Co., North Carolina:

*5567. HUGH CLARKSON WORKMAN born 4 Oct. abt. 1823; died 1896-1901.

*5568. NANCY WORKMAN born about 1825.

5569. HENDERSON WORKMAN born about 1827; married MATILDA E. WORKMAN[5494] (born 19 March 1828 in Davidson Co., N. C; died 14 Feb. 1925 in Davidson Co., N. C; dau of Henry Workman[5486] and Sarah Briggs) and had a daughter: Sarah Ann Workman.

*5570. ANNIE WORKMAN born bout 1829.

5571. MARGARET WORKMAN born about 1833; died in Davidson Co., N. C., an adult, unmarried.

5572. LEWIS W. WORKMAN born about 1835; died before 1928; married SARAH BECK and had a son: Wiley Workman. Lewis Workman married (2) MARTHA GREENE.

5573. CATHERINE WORKMAN born about 1837; died before 1928, unmarried.

5574. REUBEN J. WORKMAN born about 1839; still living in 1928, unmarried.

Reuben Workman was a farmer and land owner, living and dying in Davidson County, North Carolina. All of his children except two died in or near their original residence. One died in Richmond, Virginia; one in Montgomery Co., North Carolina.

5567. HUGH CLARKSON WORKMAN, son of Reuben Workman[5487] (William[5476] Henry[5475]) and Rebecca Maley; born 4 Oct. about 1823; died between 1896-1901 in Davidson Co., North Carolina; buried at Cedar Grove, Davidson, North Carolina; married MARTHA JANE JOHNSON (born 6 April.....; died June 1913-1916 in Davidson Co., North Carolina; dau of William Johnson and Nancy Miller) and had children:

5575. HENRY W. WORKMAN born 1853 in Davidson Co., N. C; died 22 Nov. 1932; buried at Tom's Creek Baptist church; married 20 Feb. 1876 to RUTH WRIGHT (of Emmans Twp., Davidson, N. C; dau of Silas Wright and Susan Gillimore) and had children: Moses Workman born in Silver Hill Twp., N. C; Thomas Workman born in Emmans Twp., N. C; Minnie Jane Workman born in Emmans Twp., N. C; Rhodene Workman born in Emmans Twp., N. C; Walter Workman born in Emmans Twp., N. C; Charles Workman born in Emmans Twp., North Carolina.

5576. NANCY CATHERINE WORKMAN born 1857 in Davidson Co., N. C; married 13 Feb. 1881 to THOMAS CROTTS. Nancy died in Randolph Co., N. C., before 1932 and was buried at Cedar Grove, Davidson, N. C.

*5577. AMANDA JANE WORKMAN born 2 May 1859 in Davidson Co., N. C; died 1 Aug. 1933; married GEORGE GREER (son of John Greer and Catherine Workman[5485]).

5578. REBECCA ANN WORKMAN born about 1861 in Davidson Co., N. C; died a child aged 3 years.

5579. ELIZABETH LEWELLA WORKMAN born 4 Oct. 1865 in Davidson Co., N. C; married 21 April 1886 to THOMAS SHIRLEY and had one child born about 1890. Elizabeth died of childbirth and the baby lived only one month.

5580. ALFRED W. WORKMAN born 1869 in Davidson, N. C; died 9 Oct. 1929; married 24 June 1888 to CARRIE SIMMONS. Alfred died at High Point, Guilford, N. C., and was buried in Springfield, N. C.

*5581. MARTHA EMALINE WORKMAN born 29 uly 1872 in Silver Hill Twp., Davidson, N. C.; died 2 Oct. 1955 in Payette, Idaho.

5582. HUGH CLARKSON WORKMAN Jr. born 1875 in Davidson Co., N. C; died in 1945; married 9 Sept. 1894 to LIZZIE CROOK and had children born at High Point, North Carolina: Archie Workman who died about 1896; Charles Workman died a child about 1898; Essie Workman born about 1901, died a child; Sadie Workman who married Lee Rrigg; Addie Workman, married Riley Cope; Mattie Workman married Mr. Koontz; Elizabeth Workman married Charley Mize.

5583. SARAH BELLE WORKMAN born in Aug. about 1876; died in 1891; married CHARLIE FRAILEY and had twin daughters born in 1891 in Davidson Co., North Carolina . Sarah Belle died at their birth.

5577. AMANDA JANE WORKMAN, dau of Hugh Clarkson Workman[5567] (Reuben[5487] William[5476] Henry[5475]) and Martha Jane Johnson; born 2 May 1859 in Davidson Co., North Carolina; died 1 Aug. 1933 and was buried at Cedar Grove, Davidson, N.C.; married 13 March 1883 to GEORGE GREER (son of John Greer and Catherine Workman[5485] and had children:

5584. TOBIAS GREER born in Silver Hill Twp., N. C; married MAY SAINTSING (who died Aug. 1938 at Lexington, N. C.)

5585. ISAAC BURCH GREER born in Silver Hill Twp., N. C.

5586. ELIZABETH GREER born in Silver Hill Twp., North Carolina; married (1) THOMAS FOUTS (who died at High Point, North Carolina) and had children: Coy Fouts born at High Point, N. C., died of pneumonia when a child (son); Zula Fouts born at High Point, N. C.

Elizabeth Greer married (2) EVERT FAULKMER and had children born in Davidson Co., North Carolina: Claud Faulkmer; Woodrow Faulkmer; Ruby Faulkmer.

Amanda Jane Workman married (2) MR. COOPER of Roanoke, Virginia and had a son:

5587. WILLIE COOPER.

Amanda married (3) FRANCIS N. WACHTER of Davidson Co., North Carolina.

5581. MARTHA EMALINE WORKMAN, dau of Hugh Clarkson Workman[5567] (Reuben[5487]) William[5476] Henry[5475]) and Martha Jane Johnson; born 29 July 1872 in Silver Hill Twp., Davidson, North Carolina; died 2 Oct. 1955 in Payette, Idaho; married 12 May 1890 in Davidson Co., N.C., to JOHN BUNYON SHEPPARD (born 8 April 1847 in Denton, Davidson, N.C.; died 13 Feb. 1925 in High Rock, Davidson, North Carolina; son of John Simon Sheppard and Hannah Lanier) and had children:

5588. JOHN SIMEON SHEPPARD born 2 March 1891 in Denton, Davidson, North Carolina; died 9 Oct. 1920 in Caldwell, Canyon, Idaho; married 18 Sept. 1919 at Ontario, Malheur, Oregon, to ELLEN ANTHALINE DAVIS (born 17 April 1899 in Prague, Lincoln, Oklahoma; dau of Nathaniel Marion Davis and Nancy Delila Smith; Ellen married (2) James Howard Lewallen.) To John Simeon Sheppard and Ellen Davis was born a dau: Mary Joan Sheppard born 9 Nov. 1920 in Ontario, Oregon; died 27 Feb. 1930.

5589. JOSEPH FRANKLIN SHEPPARD born 30 July 1892 in Denton, Davidson, N. C; married KLARA CHRISTERFERSON (born about 1895; married 2nd Elmer E. Erickson.) To Joseph and Klara were born in Idaho: Frank Christian Sheppard born Jan. 1915; Ellen Marjorie Sheppard born April 1916, married Leo Ross; Alton Lewis Sheppard born Feb. 1919; Evelyn June Sheppard born June 1920, married Ray Cameron.

5590. ETTA EMALINE SHEPPARD born 7 Sept. 1894 in Denton, N. C; died 14 June 1903.

5591. WILFORD THOMAS SHEPPARD born 22 Sept. 1896 in Chesterfield, Bannock, Idaho; died 19 July 1913.

*5592. HENRY BENJAMEN SHEPPARD born 10 Feb. 1899 in Chesterfield, Idaho.

*5593. ESSA ALMEDA SHEPPARD born 8 May 1902 in Payette, Idaho; died 15 Feb. 1955.

*5594. MARY ELIZABETH SHEPPARD born 12 May 1905 in Payette, Idaho.

*5595. MARTHA JANE SHEPPARD born 1 June 1907 in Payette, Idaho.

5596. FRED D. SHEPPARD born 25 Feb. 1911 in Payette, Idaho; married 14 Aug. 1957 at Weiser, Washington, Idaho, to PAULINE YOUNG McCARLEY.

5592. HENRY BENJAMEN SHEPPARD, son of Martha Emaline Workman[5581] (Hugh Clarkson[5567] Reuben[5487] William[5476] Henry[5475]) and John Bunyon Sheppard; born 10 Feb. 1899 in Chesterfield, Bannock, Idaho; married 20 Sept. 1924 at Weiser, Washington, Idaho, to ADA LUCILLE STRAWN (born 15 Nov. 1901 in Truro, Madison, Iowa; dau of Henry Blaine Strawn and Nettie Malinda Slinker) and had children born in Payette, Idaho:

5597. ADA RUTH SHEPPARD born 29 March 1925; married 19 Sept. 1945 to ROBERT BOWLER DELANEY.

5598. THELMA MARY SHEPPARD (twin) born 6 April 1928; died 24 May 1946.

5599. VELMA MARIE SHEPPARD (twin) born 6 April 1928; married 24 July 1947 to ROBERT ORLO FRAZIER.

5600. DONA FAE SHEPPARD born 17 Nov. 1930; married 18 Nov. 1949 to VIRGIL DELBERT WEITZEL.

5593. ESSA ALMEDA SHEPPARD, dau of Martha Emaline Workman[5581] (Hugh Clarkson[5567] Reuben[5487] William[5576] Henry[5575]) and John Bunyon Sheppard; born 8 May 1902 in Payette, Idaho; died 15 Feb. 1955 in Pocatello, Bannock, Idaho; married (1) 31 May 1919 at Caldwell, Canyon, Idaho, to FRANKLIN CLAWSON ANDRUS (born 29 Oct. 1899 in Thatcher, Bannock, Idaho; son of Franklin William Andrus and Harriet Dessie Hogan; he married 2nd Nancy Jane Ricks.) The children of Essa A. Sheppard and Franklin C. Andrus were:

5601. WILLARD CLAWSON ANDRUS born 24 Oct. 1921 in Payette, Idaho; married 25 Jan. 1946 to LEONA STELLER.

5602. DESSIE MAY ANDRUS born 17 Oct. 1923 in Payette, Idaho; married 22 May 1948 to DAVID LEE MATTSON.

5603. GILBERT LEE ANDRUS born 11 July 1925 in Boise, Ada, Idaho; married 20 Dec. 1953 to WANDA MAY RICHARDS.

Essa Almeda Sheppard married (2) VORDIE McNEAL.

5594. MARY ELIZABETH SHEPPARD, dau of Martha Emaline Workman[5581] (Hugh Clarkson[5567] Reuben[5487] William[5476] Henry[5475]) and John Bunyon Sheppard; born 12 May 1905 in Payette, Idaho; married 1 Oct. 1923 at Shoshone, Lincoln, Idaho, to FRANKLIN WILLIAM ANDRUS (born 3 Feb. 1876 at Franklin, Idaho; son of Laron A. Andrus and Rosannah Phillips Terry; Franklin's first mar-

riage was to Harriett Dessie Hogan by whom he had a son: Franklin Clawson Andrus who married Essa Almeda Sheppard[5555]).

The son of Mary E. Sheppard and Franklin W. Andrus was:

5604. WILLIAM HEBER ANDRUS born 16 Jan. 1925 in Shoshone, Lincoln, Idaho; married 6 June 1947 in Salt Lake City, Utah, to VERA JUANITA HADDON born 24 Sept. 1923 in Ellingwood, Stafford, Kansas; dau of John Estes Haddon and Maude Christina Merritt and had children: John Andrew Crow Andrus born 28 Sept. 1942 in Cedaredge, Delta, Colo. (son of Vera's previous marriage, adopted by William Heber Andrus); Cheryl Kaye Andrus born 14 Dec. 1949 in Oakland, California; Sharon Lee Andrus born and died 1 Feb. 1951 in Oakland, California; Karen Joanne Andrus born 4 Oct. 1952 in Oakland, Calif; Kathy Ilene Andrus born 8 Jan. 1954 in Oakland, Calif., lived 19 hours and died 8 Jan. 1954; Chris Arlene Andrus born 30 July 1956 in Oakland, California.

5595. MARTHA JANE SHEPPARD, dau of Martha Emaline Workman[5581] (Hugh Clarkson[5567] Reuben[5487] William[5476] Henry[5475]) and John Bunyon Sheppard; born 1 June 1907 in Payette, Idaho; married 12 Sept. 1922 in Payette, Idaho, to CLARENCE ERVEN BRADY (born 13 Oct. 1900 in Glenwood Springs, Colorado; son of John Cornelius Brady and Stina Leota Stelson) and had children:

5605. ESTHER MARIE BRADY born 3 July 1923 in Payette, Idaho; married 16 Sept. 1942 at Council, Adams, Idaho, to CHESTER LEE CUTSHALL born 30 Sept. 1920 at Gordon, Sheridan, Nebraska; son of Lee Orville Cutshall and Gertrude May Conway and had children: Carol Ann Cutshall born 30 May 1944 in Payette, Idaho; Roger Lee Cutshall born 20 Nov. 1946 in Payette, Idaho, died the same day; Sandra Lee Cutshall born 6 Aug. 1948 in Ontario, Oregon.

5606. ERNEST LeROY BRADY born 11 Aug. 1925 in Payette, Idaho.

5607. MARJORIE MAY BRADY born 12 May 1930 in Ontario, Oregon; married 29 April 1946 at Payette, Idaho, to VERNON THOMAS ELLIOTT born 20 May 1922 at Mammoth, Utah; son of LaVal Albert Elliott and LaBertia Herbert) and had children: Doreen Vickie Elliott born 28 March 1954 in Jackson, Teton, Wyoming; Kirk Thomas Elliott born 15 Jan. 1956 in Boise, Ada, Idaho.

5608. EVELYN JUNE BRADY born 4 June 1934 in Payette, Idaho; married 26 July 1950 at Middleton, Idaho, to NORMAN GLENN FORRESTER (born 26 April 1927 in Griffon, Union, Arkansas; son of Robert Warner Forester and Margaret Grace Barr) and had children: Debra Gay Forrester born 11 July 1955 in Klamath Falls, Oregon; Bobbi Gale Forrester born 8 June 1958 in Ontario, Oregon.

5568. NANCY WORKMAN, dau of Reuben Workman[5487] (William[5476] Henry[5475]) and Rebecca Maley; born about 1825 in Davidson Co., North Carolina; married ARTHUR GRIBBLE (born in England; son of William Gribble) and had children:

5609. THOMAS GRIBBLE born in Emmans Twp., Davidson, N. C; married SUSANNA FRANK (dau of Theophilus Frank and Miss Summey; there was also a sister Mary Frank). The children of Thomas and Susanna were: Minnie Gribble; Arthur Gribble.

5610. MARY GRIBBLE born at Silver Hill Twp., N. C; did not marry.

5611. MARTHA GRIBBLE born at Silver Hill Twp., N. C; married WILLIAM YOUNTS and had a son: Elwood Younts and five or six other children.

Front row, left to right—Martha Jane Sheppard Brady, Mary Elizabeth S. Andrus, Essa Almeda S. Andrus, Henry Sheppard. Center row, left to right—Fred D. Sheppard, Emaline Workman Sheppard, John Bunyon Sheppard, Wilford Thomas Sheppard. Top row, left to right—Joseph Franklin Sheppard, John Simon Sheppard, Etta Emaline Sheppard. Bottom insert—Mary Elizabeth Andrus, Frank Andrus, William Andrus. Lower right—William Andrus, Vera Juanita Hadden Andrus, Chris, Karen, Cheryl, and Joanne Andrus.

5570. ANNIE WORKMAN, dau of Reuben Workman[5487] (William[5476] Henry[5475]) and Rebecca Maley; born about 1829 in Davidson Co., North Carolina; married JOHN DICKENS (born about 1823 in Silver Hill Twp., Davidson, N.C.; son of Thomas Dickens and Hannah Shephard) and had children born at Silver Hill Twp., Davidson, North Carolina:

5612. LOU DICKENS who married ALEXANDER TYSINGER (of Silver Hill Twp., N. C;) and had a child, probably a daughter, who died young.

5613. MARGARET DICKENS who married WILLIAM LITTLE.

5614. JAMES DICKENS who married Miss SURRATT but had no children.

5615. JOHN DICKENS married PETTIE RICHARDS.

5616. WILLIAM DICKENS probably married Miss TYSINGER (whose father was Robert Tysinger.)

5617. NANCY (NANNIE) DICKENS who died young.

5477. THOMAS WORKMAN, son of Henry Workman[5475] and Mary Scribner; born about 1777 in Davidson Co., North Carolina (formerly Rowan Co.); married ELIZABETH GARREN (born about 1779 in Davidson Co., N.C.; died in Illinois; dau of James Garren and sister of Catherine Garren) and had children:

5618. GEORGE WORKMAN born about 1799 in Davidson Co., N. C; died in Illinois; married Miss BEAN.

5619. JAMES WORKMAN born in Davidson Co., N. C; died in Illinois; married PHOEBE GALLIMORE.

5620. ELIZABETH WORKMAN born in Davidson Co., N. C; still single when the family left Carolina for Illinois in 1835.

5621. REBECCA WORKMAN born about 1805 in Davidson Co., N. C; married LEONARD SMITH and moved west.

5622. Daughter who married HENRY ROWLAND and moved west.

Thomas Workman, his wife, two eldest sons and his daughter Elizabeth moved to Illinois in 1835. The two younger daughters also moved to the western part of the United States but not to Illinois.

5479. GEORGE WORKMAN, son of Henry Workman[5475] and Mary Scribner; born 25 July 1780 in Davidson Co., N.C.; died 24 April 1856 in Davidson Co., N.C.; married SARAH DANIELS (born about 1791 in Davidson Co., North Carolina and died there; dau of David Daniels) and had children born in Davidson Co., N.C.:

5623. WILLIAM WORKMAN born about 1809; died in New Orleans, Louisiana, unmarried. He went to New Orleans in early manhood and worked there as a bookkeeper.

5624. DANIEL WORKMAN born 1811; went to Montgomery, Alabama where he practiced law for some time. He died there, unmarried.

5625. ALEXANDER WORKMAN born about 1813; although a cripple he was a tailor by trade and died in Davidson Co., without having married.

5626. ALFRED WORKMAN born about 1815; died in Davidson Co., N. C; married LAURA WATSON and had children: James Workman; Thomas Workman; Bob Workman; Nannie Bell Workman; Lou Workman.

5627. MARTHA WORKMAN born about 1817; married MUMFORD HARRIS.

5628. MARGARET WORKMAN born about 1819; married STEPHEN HARRIS.

George Workman was a successful farmer in Davidson Co., North Carolina, and belonged to the Baptist church.

5484. HENRY WORKMAN, son of Henry Workman[5475] and Mary Scribner; born 1795 in Davidson Co., North Carolina; died about 1883 in Illinois. He was a farmer while in North Carolina, but migrated to Illinois in the year 1838. He married in Davidson Co., N.C. to SARAH ELIZABETH GRADY (born about 1799) and had children born in Davidson Co., N.C.:

*5629. HENRY L. WORKMAN born 1815; died July 1845 near Mendon, Adams, Ill.

5630. JESSE WORKMAN born 1820; went with his parents to Adams Co., Illinois; stayed with them until he was 26 years old when he married. He served three years in the Civil War; was a Republican and a member of the Odd Fellows Lodge. (History of Lewis Co., Missouri; 1887). Jesse maried SARAH A. STOKES (born about 1824 in Bourbon Co., Ky; dau of James Stokes and Polly Ross) and had children: Edward B. Workman; Georgia A. Workman; Mary J. Workman; Linda Workman; Clement A. Workman.

5631. JOHN L. WORKMAN born 6 June 1824; married MARTHA S. HINES.

5632. LEWIS WORKMAN born about 1822.

5633. ANNA WORKMAN born about 1826; married Mr. WILLIAMS, a Baptist preacher.

5634. RUTH WORKMAN born about 1828; married WILLIAM GARNER, joined the Mormon Church and went to Nebraska where she and her husband operated a farm, department store and grist mill.

5635. RACHEL WORKMAN born about 1830; married Mr. McKINNEY brother to Wesley McKinney).

5636. LUNDA WORKMAN born about 1832; married WESLEY McKINNEY brother to above.)

5629. HENRY L. WORKMAN, son of Henry Workman[5484] (Henry[5475]) and Sarah Elizabeth Grady; born 1815; died July 1845 near Mendon, Adams, Ill.; married in Illinois to NANCY BROWN (born about 1817; died near Jerseyville, Ill.; dau of Benjamin Brown and Elizabeth Brown who were cousins) and had children born near Mendon, Adam, Ill.:

5637. WILLIAM HENRY WORKMAN born about 1837; died aged 1 year.

*5638. BENJAMIN FRANKLIN WORKMAN born 8 May 1841.

5639. Boy who died in infancy.

5640. ELIZABETH WORKMAN who married (1) OSCAR BELT; (2) J. B. WOOLLEY.

5638. BENJAMIN FRANKLIN WORKMAN, son of Henry L. Workman[5629] (Henry[5484] Henry[5475]) and Nancy Brown; born 8 Nov. 1841 at Mendon, Adams, Illinois; married 20 Nov. 1862 in Jersey Co.,

Illinois, to ALICE LONDON (born 5 Feb. 1844 in Jersey Co., Ill.; dau of William D. London and Alvira Coary) and had children:

5641. CORA E. WORKMAN born 10 Sept. 1863 near Jerseyville, Jersey, Ill; died 20 Sept. 1864.

5642. ELLA B. WORKMAN born 5 Feb. 1865; married E. A. BIGLER and had two children.

5643. DORA EVELYN WORKMAN born 23 Jan. 1866 near Jerseyville, Ill; married CYRUS BIGLER and had five children.

5644. MINNIE ALVIRA WORKMAN born 10 Jan. 1868 near Jerseyville, Ill; married PERRY WELLS and had two children.

5645. MYRTLE MARY WORKMAN born 14 Jan. 1872 in Auburn, Sangamon, Ill; she supplied this information while living in Colorado Springs, Colo.

5646. WILLIAM HENRY WORKMAN born 24 Sept. 1874 in Auburn, Sangamon, Ill; married LAURA VANDOREN and had three boys.

5647. DANIEL WORKMAN did not leave a very clear record of his family. The information given here was submitted by his grandchildren, William Pinkney Workman and Daniel N. Workman. Daniel was probably born about 1810 and was first known in North Carolina. He married KATHERINE (KATIE) BUFF or HUFF and had children:

*5648. HENRY WORKMAN.

5649. DANIEL WORKMAN married MARY RHINEHART.

5650. SOLOMON WORKMAN married KATE RHINEHART.

5651. JACOB WORKMAN married NANCY HELMS.

5652. FANNIE WORKMAN married LAWSON MITCHIM.

5653. SUSAN WORKMAN married Mr. LACKEY.

5654. DICIE WORKMAN married GEORGE RUDISILL.

5655. POLLY WORKMAN married SOLOMON NEWTON.

5648. HENRY WORKMAN, son of Daniel Workman[5647] and Katherine Buff or Huff; born about 1830; supposed to have died in the Civil War but the birth of his youngest child in 1873 would make the date later; married CAROLINE GAINES (dau of Wylie Gaines) and had children:

5656. JOHN E. WORKMAN who married KATE LEATHERMAN.

5657. SARAH ANNA WORKMAN married SOLOMON LEATHERMAN.

5658. SUSAN WORKMAN married JOHN SIGMON.

*5659. DANIEL W. WORKMAN born 5 May 1856 in Lincoln Co., North Carolina.

*5660. WILLIAM PINKNEY WORKMAN born 6 March 1861 in Catawba Co., North Carolina; died 26 July 1934 in Lincolnton, Catawba, North Carolina.

5661. JANE WORKMAN.

5662. ELLEN WORKMAN.

5663. JUNE WORKMAN.

5664. SEAMORE WORKMAN.

*5665. MARTHA LEE (MATT) WORKMAN born 5 Nov. 1873 in Plateau, Catawba, North Carolina; died 30 April 1927.

5658. DANIEL W. WORKMAN, son of Henry Workman[5648] (Daniel[5647]) and Caroline Gaines; born 5 May 1856 in Lincoln Co., North Carolina; married 28 March 1888 in Lincoln Co., North Carolina, to MARTHA ANN PETRIE, (born 15 April 1865 in Catawba Co., North Carolina; dau of Robert Michael Petrie and Susan Leonard) and had children born in Lincoln Co., North Carolina:

5666. CHARLIE J. WORKMAN born 28 Jan. 1889; died 18 Nov. 1924; married July 1914 to NOLIE FAIRES.

5667. ROBERT C. WORKMAN born 12 Jan. 1891.

5668. LELA E. WORKMAN born 29 March 1893; died 11 Dec. 1922; married March 1917 to GEORGE RINCK (son of Sam Rinck and Martha Scrouce) and had children born in Lincoln Co., North Carolina: Margretta E. W. Rinck born 15 Dec. 1913; Annie Laurie Rinck died in infancy; Paul D. Rinck born 14 Dec. 1919; F. Lucille Rinck born 1 Sept. 1921.

5669. ANNIE G. WORKMAN born 1 Sept. 1901; married 10 May 1919 to GRADY RHYNE (born 28 Feb. 1894 in Lincoln Co., N. C; son of Eli Rhyne and Frances Dellinger) had children born in Lincoln Co., North Carolina: Robert Ray Rhyne born 12 Dec. 1919; Dwight Rhyne born 7 April 1922; Carl Rhyne born 27 Feb. 1924; Jack Rhyne born 16 May 1931; Jean Rhyne born 16 May 1931.

In a letter dated March, 1935, Mr. Daniel W. Workman said in part: "My grandfather worked for wages. I live in the country eight miles from Lincolnton. I did home carpenter work and some farming. I went to school at Laurel Hill. My son, C. J. Workman was a merchant at Belmont, North Carolina. R. C. Workman is farming. My daughter Annie Workman Rhyne lives on a farm and so does my daughter Lela Workman Rinck. My children attended school at Laurel Hill and Reepsville, North Carolina."

5660. WILLIAM PINKNEY WORKMAN, son of Henry Workman[5648] (Daniel[5647]) and Caroline Gaines; born 6 March 1861 in Catawba Co., North Carolina; died 26 July 1934 in Lincolnton, Catawba, North Carolina; married (1) SARAH LEATHERMAN (born 19 March 1874 in Bellwood, Cleveland, North Carolina) and had children:

5670. ROBERT HOYLE WORKMAN born about 1890.

5671. Daughter born about 1893; married CHARLES HOOD and had a son: Charles Hood Jr. born about 1918. (He was 16 years of age in 1934 at the death of his grandfather.) The daughter died at the birth of the child.

William Pinkney Workman married (2) ALLIE JONES (sister of Senator C. A. Jones); and married (3) MAMIE GANT (widow of John Dillinger; dau of John C. Gant).

5665. MARTHA LEE (MATT) WORKMAN, dau of Henry Workman[5648] (Daniel[5647]) and Caroline Gaines; born 5 Nov. 1873 in Plateau, Catawba, North Carolina; died 30 April 1927; married in April 1897 at Jacobs Fork Twp., Catawba, North Carolina, to CHARLES F. WEAVER (born 9 May 1873 near Newton, Catawba, North Caro-

lina; son of William Weaver and Frances Ritchie) and had children born in Plateau, North Carolina:

5672. HILDRETH WEAVER born 29 Nov. 1898; married DAVID R. LaFEVRE (born 1 May 1896 in Henry, Catawba, North Carolina.) No children. Hildreth supplied the information concerning her mother's family.

5673. THELMA WEAVER born in July 1900; married April 1919 to WADE HI SIGMAN.

5674. HAZEL WEAVER born June 1902; married GORDON H. RUDISILL.

5675. WILLIAM RUSH WEAVER.

5676. FAY WEAVER born Aug. 1908; married Sept. 1927 to JAMES SAUNDERS.

5677. NOVA WEAVER born March 1911.

5678. JOHN WORKMAN, seemingly in company with two other men who were probably his brothers:

5679. ROBERT WORKMAN, and

5680. HUGH WORKMAN,

appeared in what is now York Co., South Carolina. The place of origin of the three men has not been determined although it was generally believed by the neighborhood that they were of Irish descent. However, it is entirely possible that they were connected with the Workman families in Maryland and Pennsylvania and could explain the seeming disappearance of the John Workman who was known to have lived there and served in the Revolution. There is no clear-cut reference to John's Revolutionary service in the records of South Carolina, however in the office of the Historical Society in Columbia, South Carolina, in the book entitled, "Sub-Entries to Indents for Revolutionary Claims," page 71, No. 453, Book L, is recorded the issuance on 1 Nov. 1784 to Mr. John Workman, the sum of ten pounds sterling for a horse for military use in 1779 "as per account audited." In the same listing appears the following: "Issued the 1st of November, 1784 to Robert Workman No. 215, for seven pounds eight shillings and six pence three farthings sterling, for 52 days militia duty as per account audited—at the rate of 20 shillings per day in the Battle at Briar Creek Campaign." Signed, Robert Batton, Commissioner.

John Workman married (1) probably in York County, South Carolina, to MISS WATTS and had children:

*5681. JAMES WORKMAN born in Little River, Newberry, South Carolina; died 26 March 1844 in Little River, South Carolina.

5682. ROBERT WORKMAN born about 1792 in Newberry Co., South Carolina; died in Laurens Co., South Carolina; married MARTHA COATS and had children born in Laurens Co., South Carolina: Pinkney Workman who died unmarried; Samuel Workman died unmarried; Robert Workman; Mary Workman who married William Waldrop.

Although this family seemed to be rather prosperous, its history was tragic. The second son, Samuel, in a fit of rage, beat the younger son Robert, resulting in a brain injury to the younger boy from which he never recovered. In retaliation the eldest son, Pinkney, killed Samuel. In his will Rober left one third of all his property in trust for the care of the injured son.

*5683. SAMUEL WORKMAN born about 1804 in Laurens Co., South Carolina; died March 1848 in Laurens Co., South Carolina.

*5684. HUGH WORKMAN born about 1794, of Laurens Co., South Carolina.

5685. JENNIE WORKMAN born about 1796, of Laurens Co., South Carolina; married WILLIAM HUTCHINSON.

After the death of his first wife, John Workman was said to have returned to the "Old Country" to marry again. The term probably had reference to York County, South Carolina inasmuch as his second marriage was to ELIZABETH MONTGOMERY, a resident of York County and with whose family John had dealt in various land transactions. There were no children of this union.

It is rather significant that the unusual name of Pinkney should appear in this family and leads to the conclusion that there may possibly be a close family connection with the Carolina family previously recorded and with some branches of the West Virginia group that have not otherwise been connected.

5681. JAMES WORKMAN, son of John Workman[5678] and Miss Watts; born about 1790 at Little River, Newberry, South Carolina; died 26 March 1844 in Little River, South Carolina; married EDNAY FLOYD (born 1791 in Floyd Twp., Newberry, South Carolina; died 27 Sept. 1866 in Floyd Twp., South Carolina; dau of Captain John Floyd and Nancy Andrews) and had children born in Floyd Twp., Newberry, South Carolina:

*5686. MADISON FLOYD WORKMAN born 15 Aug. 1810; died 20 May 1881 in Floyd Twp., South Carolina.

*5687. JOHN FLOYD WORKMAN born 23 July 1812; died 1 May 1873 in Floyd Twp., S. C.

5688. ANDREWS FLOYD WORKMAN born 1814; died Aug. 1864; married MISS PITTS of Chappells, South Carolina.

*5689. NANCY ANDREWS (NANNIE) WORKMAN born 3 July 1813; died 21 July 1904 in Sycamore, Talladega, Alabama.

*5690. CORNELIUS WORKMAN born 1818; died 5 April 1854 in Chappells, Newberry, South Carolina.

5686. MADISON FLOYD WORKMAN, son of James Workman[5681] (John[5678]) and Ednay Floyd; born 15 Aug. 1810 in Floyd Twp., Newberry, South Carolina; died 20 May 1881 in Floyd Twp., South Carolina; married 26 April 1835 in Floyd Twp., South Carolina, to SARAH SPEAKE REEDER (born 16 Jan. 1814 in Floyd Twp., South Carolina; died 8 March 1883 in Floyd Twp., S.C.; dau of William Reeder and Sarah Speake) and had children born in Floyd Twp., South Carolina:

*5691. JAMES MADISON WORKMAN born 17 Nov. 1842; died 19 Dec. 1913.

*5692. JOHN ANDREWS WORKMAN born 21 May 1839; died 13 Feb. 1882.

*5693. RICHARD CORNELIUS WORKMAN born 15 March 1853; died 6 Feb. 1907.

*5694. ELIZABETH FRANCES WORKMAN born 10 Aug. 1844; died 10 Jan. 1921.

*5695. MARY SUSAN WORKMAN born 18 June 1847; died 8 Feb. 1897.

5696. WILLIAM CANNON WORKMAN born 11 May 1836; died 1 Aug. 1863 during the Civil War, at Brandy Station, Virginia; married LIZZIE JONES of Mississippi and had a son: William Beauregard Workman born in Mississippi.

5697. SARAH EDNEY WORKMAN born 5 March 1850; died 27 Oct. 1856.

*5698. THOMAS RUSH WORKMAN born 1 Aug. 1856.

*5699. PRESTON BROOKS WORKMAN born 1 Aug. 1856; died 16 March 1914 in Bon Air, Talladega, Alabama.

Madison Floyd Workman finished his common school education then accepted a position as overseer on the farm of Mr. Allen Andrews where he remained for a number of years. Soon after his marriage he bought a piece of land on Carson Creek, about four miles west of the Andrews farm. The property was considered to be very poor and one night at a church social neighbors couldn't resist saying, "Don't you think it foolish to take such a lovely girl as Sarah down on that property to perish?" Mr. Andrews, passing by, heard the remark and said, "You don't need to worry about Sally. She has a man to take care of her. You take care of your own affairs."

The original plot looked very different in a few years. Madison had added to it until he eventually owned a 1400 acre farm which was considered to be the best in the country. As his children married he was able to give each of them 200 acres of farm land and a home, or the equivalent in money. He was noted for his philanthropies and for his devout attentions to the business affairs of the Bush River Baptist Church to which he belonged. He was a slave holder and seemed to enjoy the confidence and loyalty of his slaves.

5691. JAMES MADISON WORKMAN, son of Madison Floyd Workman[5686] (James[5681] John[5678]) and Sarah Speake Reeder; born 17 Nov. 1842 in Floyd Twp., Newberry, South Carolina; died 19 Dec. 1913 in Laurens Co., South Carolina; married 6 Aug. 1867 in Hunter Twp., Laurens, South Carolina, to JANE BOYD (born 15 Nov. 1844 in Hunter Twp., South Carolina; dau of William Boyd and Phoebe Cleland) and had children born in Floyd Twp., Newberry, South Carolina:

*5700. MADISON FLOYD WORKMAN born 3 Sept. 1870.

*5701. WILLIAM ARTHUR WORKMAN born 27 Sept. 1868; died in 1926.

5702. POPE WORKMAN born 11 March 1872; died 5 Sept. 1873.

5703. FANNY ELLEN WORKMAN born 11 April 1874; died 10 Nov. 1875.

5704. LULA LAWRENCE WORKMAN born 30 Oct. 1876; married 12 June 1901 to FREDERICK JOHNSON (son of Jared Johnson and Mary Cannon) and had children born in Laurens Co., South Carolina; Thomas Luther Johnson; Sarah Berniece Johnson.

5705. SARAH BOYD WORKMAN born 25 June 1878; died 4 Sept. 1897 in Floyd Twp., South Carolina, unmarried.

5706. OLIVE JANE WORKMAN born 7 Feb. 1880; married 12 Sept. 1906 near Belfast, Newberry, South Carolina, to ARTHUR ALLEN CLELAND

(born 22 March 1882 in Newberry Co., South Carolina; son of Charles S. Cleland and Lucinda Grines) and had a dau: Edith Workman Cleland born 3 June 1911; died 6 Sept. 1919 in Newberry Co., South Carolina.

5707. BESSIE BELL WORKMAN born 17 Aug. 1882; married 4 March 1908 to JAMES PINKNEY JOHNSON (son of Jared Johnson and Mary Cannon) and had children born in Laurens Co., South Carolina: Carol Johnson (son); Myrtle Johnson; James Pinkney Johnson.

5708. OTHELLA PEARL WORKMAN born 8 Sept. 1884; married 26 July 1906 in Newberry Co., South Carolina, to JAMES MATHIAS ABRAMS (born 29 Jan. 1873 in Newberry Co., South Carolina; died 3 Feb. 1923 in Newberry Co., South Carolina; son of Simeon S. Abrams and Fanny Senn) and had children born in Newberry Co., South Carolina: Mary Elizabeth Abrams born 24 May 1907; Sarah Boyd Abrams born 13 July 1909, married 30 Aug. 1931 to Manley E. Jacobs; William Hugh Abrams born 25 April 1911; Thelma Workman Abrams born 26 March 1913; James Simeon Abrams born 27 Nov. 1916.

5700. MADISON FLOYD WORKMAN, son of James Madison Workman[5691] (Madison Floyd[5686] James[5681] John[5678]) and Jane Boyd; born 3 Sept. 1870 in Floyd Twp., Newberry, South Carolina; married 5 Nov. 1891 to SARAH ELLEN WORKMAN[5823] (born 3 April 1876 in Newberry, South Carolina; dau of Jefferson Workman[5819] and Dora Huff) and had children born in Newberry Co., South Carolina:

5709. RUBY ETHEL WORKMAN born 17 Aug. 1892; died 1898.

5710. FRANK E. WORKMAN born 31 July 1894; married 16 Nov. 1916 to JESSIE MAE BRYSON (dau of Carl Bryson and Lou Fleming) and had a son: Edward Bryson Workman.

5711. CORINNE BERTHA WORKMAN born 24 Sept. 1896; married 13 March 1917 and had a child that died in infancy.

5712. JAMES JEFFERSON WORKMAN born 17 Jan. 1898; married 17 Nov. 1928 to KATHLEEN PERRYMAN.

5713. SARAH EUNICE WORKMAN born 1 July 1900; married 23 Nov. 1917 to HUGH HENDRIX (son of Henry Hendrix and Belle Jones.)

5714. BRUCE R. WORKMAN born 21 Dec. 1903.

5715. HELEN DOWL WORKMAN born 24 June 1907; married 6 Nov. 1929 to VOLNEY SCRUGGS.

5716. LILA (DOLL) WORKMAN born 28 Feb. 1909; married 13 Feb. 1927 to REUBEN AUSTIN.

5701. WILLIAM ARTHUR WORKMAN, son of James Madison Workman[5691] (Madison Floyd[5686] James[5681] John[5678]) and Jane Boyd; born 27 Sept. 1868 in Floyd Twp., Newberry, South Carolina; died in 1926; married 2 Feb. 1893 in Laurens Co., South Carolina, to MARGERY SCOTT ATCHISON (born 20 Nov. 1873 in Newberry Co., South Carolina; died 14 July 1916 in Cross Hill, Laurens, South Carolina; dau of James Law Atchison and Sarah Jane Scott) and had children:

5717. ANNIE RUTH WORKMAN born 14 Nov. 1893; married WILLIAM GREER HOLLINGWORTH (son of Robert Hollingworth and Ada Jones) and had children: William Robert Hollingworth born 9 Sept. 1920; Eugene Thomas Hollingworth born 2 April 1926; Arthur Workman Hollingworth born 2 April 1926; Margery Scott Hollingworth born 10 Jan. 1929.

5718. Twins who died at birth.

5719. WILLIAM MARION WORKMAN born 10 Dec. 1909.

5720. WILBUR ATCHISON WORKMAN born 7 Nov. 1912.

5721. JULIA PAGE WORKMAN born 12 Nov. 1914.

5692. JOHN ANDREWS WORKMAN, son of Madison Floyd Workman[5686] (James[5691] John[5686]) and Sarah Speake Reeder; born 21 May 1839 in Floyd Twp., Newberry, South Carolina; died 13 Feb. 1885; married 6 Feb. 1866 in Laurens Co., South Carolina, to EDNEY ANDREWS WORKMAN[5765] (born 12 June 1844 in Hunter Twp., Laurens, South Carolina (below the town of Clinton) died 12 Feb. 1928 in Newberry Co., South Carolina; dau of John Floyd Workman[5687] and Eleanor Morgan Davis) and had children born in Newberry Co., South Carolina:

5722. MILLAGE WORKMAN born 4 Aug. 1867; died 14 Sept. 1867.

5723. LAWRENCE WORKMAN born 16 May 1870; died 5 May 1873.

5724. ELLA L. WORKMAN born 14 Sept. 1868; died 5 Oct. 1868.

5725. SARAH E. WORKMAN born 7 Oct. 1873; died 22 Jan. 1874.

5726. CATHERINE G. WORKMAN born 26 April 1880; died 22 June 1880.

5727. MARY E. WORKMAN born 15 Jan. 1872; died 9 Aug. 1873.

Edney Andrews Workman married (2) 27 May 1887 in Laurens Co., South Carolina, to THOMAS JACOB DUCKETT (born 4 Jan. 1842 in Jacks Twp., Laurens, South Carolina; died 27 May 1919 in Clinton, Laurens, S.C.; son of Thomas Duckett and Narcissa Dillard) and had a dau:

5728. ELEANOR IRENE DUCKETT born 6 July 1888 in Jacks Twp., Laurens, South Carolina; she submitted this family information; married 26 March 1913 in Clinton, Laurens, South Carolina, to POPE DUNCAN JOHNSON (born 18 Nov. 1877 in Newberry Co., South Carolina; son of James William Duckett Johnson and Mary Clark Wilson) and had children born in Newberry, Newberry Co., South Carolina: Pope Duncan Johnson Jr. born 25 Dec. 1913; Edna Duckett Johnson born 30 June 1917; Mary Wilson Johnson born 22 Sept. 1920; Thomas Duckett Johnson born 31 March 1925.

From the Columbia State House Records, South Carolina Troops in Confederate Service, Vol. 2, page 348: "Third Regt. Co. B. William's Guards: John A. Workman enlisted at Newberry, Newberry Co., South Carolina, 14th April 1861; mustered into service of the Confederacy 6 June 1861; serving in the above mentioned company; discharged on Surgeon's Certificate because of scrotal hernia, 6 Sept. 1861."

In the probate of John A. Workman's will, 24 May 1887, Edney A. Workman was executrix, all of his brothers and sisters are listed as is also "William B. Workman, their nephew, who resides in the state of Arkansas."

Edney A. Workman was true to her ancestors, devoted to her home, husband and children. She was a member of the First Baptist Church at Bush River for the greater part of her life, but later had her letter to the Baptist church in Clinton, South Carolina. She was buried by the side of her first husband, John A. Workman, just 45 years to the day that he died.

Thomas Jacob Duckett was married first to Clara Barksdale. To this union were born seven children. After Clara's death Thomas married (2) her cousin Ellen Barksdale and they had one boy. Mr. Duckett served in the war of the Confederacy. He had served as Corporal for some time and was ready to take leave on a furlough when his superior officer was wounded in battle. Mr. Duckett was elected to take the officer's place as Captain of the regiment. Although he had his furlough in his pocket, he accepted this position, going back into battle with his comrades.

5693. RICHARD CORNELIUS WORKMAN, son of Madison Floyd Workman[5686] (James[5681] John[5678]) and Sarah Speake Reeder; born 15 March 1853 in Floyd Twp., Newberry, South Carolina; died 6 Feb. 1907 in Floyd Twp., South Carolina; married 13 Feb. 1873 in Hunter Twp., Laurens, South Carolina, to MARY ELIZABETH (MINNIE) HUNTER (born 14 Nov. 1856 in Hunter Twp., Laurens, South Carolina; dau of John P. Hunter and Mary Elizabeth Dalyrumple) and had children born in Floyd Twp., Newberry, South Carolina:

5729. JOHN FLOYD WORKMAN born 28 Dec. 1873; died 8 Oct. 1897 of tuberculosis.

5730. WILLIAM CANNON WORKMAN born 30 June 1876; died 21 Dec. 1897 of tuberculosis.

5731. JAMES LAWRENCE WORKMAN born 10 Dec. 1878; died 5 Dec. 1900 of tuberculosis.

5732. MARY ELIZABETH WORKMAN born 6 June 1881; died 4 May 1888.

5733. MADISON CORNELIUS WORKMAN born 30 Aug. 1883; died 11 Jan. 1902 of tuberculosis.

5734. ALICE TALU WORKMAN born 6 Sept. 1887; died 25 Dec. 1888.

5735. LUTHER PITTS WORKMAN born 20 Jan. 1890; died 29 June 1890.

5736. PINKNEY CLAIR WORKMAN born 26 June 1892; married in July 1914 in Clinton, Laurens, South Carolina, to MARGARET YOUNG (dau of Julian Young and Mattie Fuller) and had chidren born in Floyd Twp., Newberry, South Carolina: Richard Young Workman born 13 Sept. 1915; Margaretta Louise Workman born 27 Nov. 1917; Mary Clair Workman born 16 Jan. 1920; Edna Hunter Workman born 28 June 1922; Gean Workman born 7 May 1924; William Thomas Workman born Nov. 1928.

5737. CARRIE LOUISE WORKMAN born 16 Nov. 1894; married 29 Nov. 1918 in Hunter Twp., Laurens, South Carolina, to FRED W. CULBERTSON (born 7 April 1895 in Waterloo, Laurens, South Carolina; son of Wade Culbertson and Lula Moore) and had sons: William Paul Culbertson born 19 Nov. 1919 in Hunter, Laurens, S. C; Charles Boyd Culbertson born 19 July 1921 in Clinton, Laurens, S. C.

Carrie Louise Workman graduated from Limestone College in Gaffney, South Carolina, with an A.B. degree. She taught music in Moundsville, South Carolina for a time. After her marriage she taught music at intervals and also taught first grade in the Woodruff public schools. Mr. Culbertson was manager of the Rogers Chain Grocery Store.

5738. JOHN WILLIAM WORKMAN born 20 March 1899; died 21 Feb. 1920 in Floyd Twp., South Carolina.

Mary Elizabeth (Minnie) Hunter married (2) 12 May 1910 to W. D. BOYD (who died 2 Nov. 1921 in Clinton, Laurens, South Caro-

lina; son of Butler Boyd; W. D. Boyd had no given name other than the initials; his first wife was Sallie Wallace by whom he had a son: Jesse Washington Boyd who married Olivia Pauline Davis[5744].)

5694. ELIZABETH FRANCES WORKMAN, dau of Madison Floyd Workman[5686] (James[5681] John[5678]) and Sarah Speake Reeder; born 10 Aug. 1844 in Floyd Twp., Newberry, South Carolina; died 10 Jan. 1921 in Floyd Twp., South Carolina; married JOSHUA T. DAVIS (son of Asa Davis and Catherine Mangum) and had children born in Floyd Twp., Newberry, South Carolina:

5739. CATHERINE DAVIS who married BRUCE CANNON.

5740. THOMAS PICKENS DAVIS born 30 Aug. 1873; died 8 Dec. 1927 in Laurens Co., South Carolina; married 23 Dec. 1903 in Newberry Co., S. C., to ANNIE CLELAND (born 11 May 1873 in Newberry Co., South Carolina; dau of Charlie Cleland and Lucinda Grimes) and had children born in Laurens Co., South Carolina; Sarah Agnes Davis born 23 Jan. 1906; Frances Louise Davis born 5 Dec. 1906; Thomas Randolf Davis born 9 June 1908; Grace East Davis born 26 April 1912; Miriam Davis born 21 March 1915, died 18 Feb. 1920 in Laurens Co., South Carolina.

5741. WILLIAM DAVIS.

5742. SALLIE DAVIS.

5743. LINDA DAVIS.

5744. OLIVIA PAULINE DAVIS born 31 March 1883; married 29 June 1909 in Laurens Co., South Carolina, to JESSE WASHINGTON BOYD (born 20 June 1883 in Laurens Co., South Carolina; son of W. D. Boyd and Sallie Wallace) and had children born in Floyd Twp., Newberry, South Carolina: William Wallace Boyd born 16 Oct. 1910, died 18 Dec. 1911; Marian Davis Boyd born 10 Dec. 1912; Frances Workman Boyd born 27 Feb. 1917, died 16 March 1917; Carolyn Filder Boyd born 4 March 1919; Sarah Alice Boyd born 4 Aug. 1921.

5745. JOHN ASA DAVIS born 25 Jan. 1881; married in June 1909 at Rock Hill, York, South Carolina, to SARAH ARLEIGH FEATHERSTONE (born 7 Sept. 1883 in Rock Hill, York, South Carolina; dau of R. N. Featherstone and Laura Virginia Culp) and had children born in Floyd Twp., Newberry, South Carolina: Frances Virginia Davis born 22 Aug. 1910, married in 1938 to Hugh Bonds Workman; John Asa Davis, Jr. born 27 Nov. 1911; Kathryne Workman Davis born 16 Dec. 1914; Florence Davis born 3 Feb. 1917; Helen Davis born 6 July 1919.

5695. MARY SUSAN WORKMAN, dau of Madison Floyd Workman[5686] (James[5681] John[5678]) and Sarah Speake Reeder; born 18 June 1847 in Floyd Twp., Newberry, South Carolina; died 8 Feb. 1897 in Floyd Twp., S.C.; married 7 Nov. 1867 in Floyd Twp., S.C., to JAMES W. McKITTRICK (born 17 Oct. 1846 in Floyd Twp., Newberry, South Carolina; died 5 Jan. 1926 in Newberry Co., South Carolina; son of Elizabeth Davis) and had children born in Floyd Twp., Newberry, South Carolina:

5746. SALLIE E. McKITTRICK born 15 May 1869; died 18 Sept. 1892 in Floyd Twp., S. C; married 29 Nov. 1887 to PRESSLEY N. BOOZER and had a dau: Della Docia Boozer born 8 June 1891, died 8 Nov. 1892.

5747. JOHN MADISON McKITTRICK born 16 April 1879; married 23 Dec. 1906 to ELIZABETH MILLER born 30 Aug. 1884; dau of Frank Miller

and Alice Dominick) and had children: Mary Alice McKittrick born 16 Oct. 1907; James Frank McKittrick born 27 Nov. 1908; Mildred Elizabeth McKittrick born 25 Dec. 1910; John David McKittrick born 26 June 1912; Andrew Jackson McKittrick born 25 Nov. 1913; Sadie Miller McKittrick born 15 March 1922.

5748. FANNIE LOU McKITTRICK born 4 Oct. 1873; died 16 March 1888, unmarried.

5749. MINNIE DOCIA McKITTRICK born 22 Feb. 1876; married 3 June 1908 to JOSEPH PHETT REID (born 14 Aug. 1869; died 17 March 1920) and had children: Mary Sue Reid born 15 Aug. 1910; Joseph Phett Reid born 25 Nov. 1912; James Warren Reid born 5 May 1917.

5750. MARY SUSAN McKITTRICK born 15 Dec. 1881; died 20 Feb. 1908 in Floyd Twp., S. C.

5751. MAGGIE ELLEN McKITTRICK born 1 March 1887; died 30 April 1905.

5752. JAMES ASA McKITTRICK born 18 Aug. 1884; married 28 Nov. 1906 to SARAH ANTOINETTE JOHNSON (born 27 May 1890; dau of George Johnson) and had children: George William McKittrick born 10 Sept. 1907, married 12 July 1929 to Frances Laura Johnson of Missouri and had a son James Arthur McKittrick born 12 Nov. 1930; Alice Louise McKittrick born 11 March 1909; Kenneth Workman McKittrick born 4 Aug. 1912; James Asa McKittrick Jr. born 10 Oct. 1914; Harold Johnson McKittrick born 21 April 1920; Robert Lewis McKittrick born 3 May 1922; Charles Victor McKittrick born 1 July 1927.

5753. THOMAS GUY McKITTRICK born 26 April 1890; married 10 Jan. 1912 to MATTIE CROWDER (born 9 May 1887) and had children: James Wilbur McKittrick born Feb. 1917; Ruth McKittrick born 29 April 1921; Thomas Cornelius McKittrick born 24 April 1924; Doris Miriam McKittrick born 6 Oct. 1926.

5698. THOMAS RUSH WORKMAN, son of Madison Floyd Workman[5686] (James[5681] John[5678]) and Sarah Speake Reeder; born 1 Aug. 1856 in Floyd Twp., Newberry, South Carolina; married (1) 10 Jan. 1884 in Jacks Twp., Laurens, South Carolina, to EDDIE PHILSON (born 6 June 1866 in Jacks Twp., Laurens, South Carolina; died 10 Jan. 1885 in Jacks Twp., S.C.; dau of Emanuel Philson and Mattie Hunter.) They had an infant that died. Thomas married (2) 3 Oct. 1888 near Cross Hill, Laurens, South Carolina, to MARY IRENE ATCHISON (born 24 Sept. 1871 near Whitmire, Newberry, S.C.; dau of James Law Atchison and Sarah Jane Scott) and had children born in Floyd Twp., Newberry, South Carolina:

5754. CLAUD ATCHISON WORKMAN born 11 Sept. 1889; was a dry goods merchant living in Marion, North Carolina; married 27 Aug. 1921 in Laurens Co., S. C., to ADA TAYLOR (born 24 June 1893 in Laurens Co., S. C.) They had no children.

5755. SARAH IRENE WORKMAN born 19 June 1893.

5756. FRANCES LOU WORKMAN born 1 Oct. 1895; married 28 Nov. 1920 at Bush River, Newberry, S. C., to HUGH WALT BRYSON (born 24 Sept. 1895 in Mountville, Laurens, South Carolina; son of Jesse Bryson and Mattie Milan) and had children Catherine Workman Bryson born 23 Dec. 1921 near Mountville, S. C; Hugh Walt Bryson Jr. born 28 June 1924 in Cross Hill Twp., Laurens, S. C; Irene Workman Bryson born 3

Oct. 1926 in Cross Hill Twp., S. C; Thomas Workman Bryson born 24 Dec. 1930 in Cross Hill, South Carolina.

5757. MARY LAW WORKMAN born 1 Sept. 1898; married 27 April 1924 in Floyd Twp., South Carolina, to JOHN WILMOT PARLOR (born 14 Feb. 1897 in Orangeburg Co., South Carolina; son of Samuel G. Parlor and Mary Farrie) and had children born in Batesburg, Lexington, South Carolina: Mary Louise Parlor born 13 Sept. 1926; John Wilmot Parlor born 18 March 1931.

5758. SARAH SCOTT WORKMAN born 18 Nov. 1907; died 13 Oct. 1910 in Floyd Twp., S. C.

5759. Infant Boy born 16 July 1902, died a few hours later the same day.

Thomas Rush Workman and Preston Brooks Workman were twins. Each had his own negro mammy, Fanny nursing Thomas and Tildy nursing Preston, and each nurse was very jealous of her own particular charge. Thomas was a rather delicate child but Preston was robust and healthy. The family physician thought for a time that Thomas might have consumption but he eventually outgrew the cough and in later life had very good health. Because of his ill health, Thomas attended the old field school very irregularly. He seemed to have a natural inclination for farming for during his childhood he had little cotton and corn patches which he worked, principally by paying biscuits to negro boys to help him. He also had hunting dogs and enjoyed the usual fox hunting.

As the two boys became older they were employed by their father as overseers on certain parts of the home plantation. In 1878, however, Thomas moved to the "Chappell Place" where he lived with his brother James and began farming for himself. The next year he kept "bachelor's hall" and then in 1880 he moved back into the home with his father and mother, which residence he kept after his parents' respective deaths until 1929 when he moved into Clinton, South Carolina, to spend the remainder of his days.

Thomas was very devoted to his mother who was a paralytic for seven years. He gave her his time and attention until her death in 1883. After that time he felt free to marry and have a family of his own. He was actively engaged in farming and allied interests during his lifetime. He was a trustee of the Reederville school during the greater part of his children's school years. He was a member of the Rush River Baptist Church and a supporter of all worthwhile calls. Modest, genuine, genteel, he was highly esteemed throughout the community in which he lived.

5699. PRESTON BROOKS WORKMAN, son of Madison Floyd Workman[5686] (James[5681] John[5678]) and Sarah Speake Reeder; born 1 Aug. 1856 in Floyd Twp., Newberry, S.C.; died 16 March 1914 in Bon Air, Talladega, Alabama; married 11 March 1877 in Laurens, Co., South Carolina, to ELIZABETH WILLIAMS (born 13 Nov. 1856 in Clinton, Laurens, S.C.; dau of Robert Williams and Jane Reid) and had children born in Floyd Twp., Newberry, South Carolina:

5760. CLARENCE EUGENE WORKMAN born 1878; married IDA VANDELIA VARDAMAN SOUTHARD (born 24 May 1885 in Newberry Co.,

S. C., dau of Albert A. Vardaman and Laura Ann Jarvis; married first 24 May 1905 to Wiley P. Southard and had a son Wiley E. Southard who was later adopted by Clarence Eugene Workman and assumed the Workman name.) To Clarence and Ida were born Paul B. Workman born 2 Nov. 1913; Mary A. Workman born 24 Feb. 1916.

5761. SALLIE MAE WORKMAN married (1) 31 March 1904 to QUINTON SORREL and had children: Mildred Elizabeth Sorrel born 25 Jan. 1905, died 16 Aug. 1905; Helen Louise Sorrel born 9 Dec. 1906.

Sallie and Quinton were divorced June 1908 and Sallie married (2) WILLIAM CASPER CHANCELLOR (son of P. L. Chancellor and Bell Casper.) William adopted Helen Louise Sorrel in 1912 and she took the name of Chancellor.

5687. JOHN FLOYD WORKMAN, son of James Workman[5681] (John[5678]) and Ednay Floyd; born 23 July 1812 in Floyd Twp., Newberry, South Carolina; died 1 May 1873 in Floyd Twp., S.C.; married (1) MARY REEDER (born 14 April 1816; died 6 Sept. 1842; dau of William Reeder and Sarah Speake) and had children born in Newberry Co., South Carolina:

5762. MARY WORKMAN born about 1838; married (1) A. MILLER JOHNSON and had a child that died in infancy; married (2) WALTER BARR (son of Mathias Barr and Amanda Werts.) No children.

*5763. CHARLES JEFFERSON WORKMAN born about 1842.

John Floyd Workman married (2) ELEANOR MORGAN DAVIS (born 2 Sept. 1816 in Hunter Twp., Laurens, South Carolina; died 8 Sept. 1901; dau of Joshua Davis and Elizabeth Pitts) and had children born in Hunter Twp., Laurens, South Carolina:

5764. ELIZABETH WORKMAN born 12 June 1844; died Sept. 1867 in Hunter Twp., S. C.

*5765. EDNEY ANDREWS WORKMAN born 12 June 1844; died 12 Feb. 1928 in Newberry, South Carolina; married 6 Feb. 1866 to JOHN ANDREWS WORKMAN[5692]. See his record.

5766. FRANCES ELIO WORKMAN born May 1845; died 6 Sept. 1866 in Hunter Twp., S. C; married MIT TRIBBLE and had a son: William Tribble born Sept. 1866 in Hunter Twp., South Carolina, died May 1873. The boy was cared for by his maternal grandparents.

5767. JOSHUA WORKMAN born about 1847; died during the Civil War, place not known.

5768. EUSTACIA WORKMAN born about 1849; died in infancy.

*5769. CATHERINE WORKMAN born about 1850.

5770. PERMELIA WORKMAN married HAYNE BELL and had a dau: Ellen Bell died in infancy.

5771. JAMES MADISON WORKMAN born 26 March 1853; married (1) MRS. HENRY BURTON and had a son: Herbert Workman; married (2) MRS. THOM HARMON.

5772. CALVIN WORKMAN born 2 Sept. 1855; married SARAH HURSTON or HAIRSTON (dau of John S. Hurston and Miss Neal) and had a son: John Floyd Workman born 17 July 1876 in Laurens Co., South Carolina, died 1 Jan. 1928.

Sarah Hurston married (2) Mr. Goodwin and had a son: Whit Goodwin.

*5773. ASA CORNELIUS WORKMAN born 11 Nov. 1857; died 17 Dec. 1907.

5774. WILLIAM HUGH WORKMAN born 24 Jan. 1860; died 13 Aug. 1923; married 23 Dec. 1879 to MARY LOU BULLOCK (born 28 July 1862) and had children: Donald Cameron Workman born 10 Sept. 1881; died 13 Aug. 1898; Lois Vashti Workman born 1 March 1883, died 18 Nov. 1889; Asa Luther Workman born 18 April 1885, died 18 April 1896.

Mary Workman[5762] was married first to A. Miller Johnson, half brother to George B. Johnson who later married Catherine Workman[5769]. So close were the half sisters in their relationship that before Mary died she requested her second husband, Walter Barr, to marry "Aunt Kate" whose husband had died shortly before.

5763. CHARLES JEFFERSON WORKMAN, son of John Floyd Workman[5687] (James[5681] John[5678]) and Mary Reeder; born about 1842 in Newberry Co., South Carolina; married JOSEPHINE BELL (dau of James Bell and Mary Jacks) and had children born in Laurens Co., South Carolina:

5775. JOHN BELL WORKMAN born 7 Oct. 1867; died June 1895; killed in a controversy.

5776. WILLIAM BELL WORKMAN born 1871; died 1887.

5777. HAYNE BELL WORKMAN born 7 Feb. 1874; died Nov. 1931; married 5 June 1902 to ALMA EULALIA SMITH (born 21 Sept. 1879; dau of John William Smith and Eulalia Adams) and had children born in South Carolina: Carrie Bell Workman born 26 Feb. 1904; Mildred Eulalia Workman born 3 June 1907; Mary Ellen Workman born 17 May 1912.

*5778. CHARLES REEDER WORKMAN born 27 Aug. 1876.

5779. MARY ELIZABETH WORKMAN born 1879; died 29 March 1906.

5780. JAMES WORKMAN died in infancy.

Charles Jefferson Workman married (2) MRS. HATTIE MATHEWS LARKINS (dau of Benjamin and Jane Mathews; widow of James Larkins.)

5778. CHARLES REEDER WORKMAN, son of Charles Jefferson Workman[5763] (John Floyd[5687] James[5681] John[5678]) and Josephine Bell; born 27 Aug. 1876 in Laurens Co., South Carolina; married Jan. 1902 to ALMA BURNS (born 19 Oct. 1881; dau of Bluford Burns and Effie Monroe) and had children:

5781. JOSEPHINE BELL WORKMAN born 20 Sept. 1902; married 8 Nov. 1912 to AL WORKMAN.

5782. MARIAN HARLAN WORKMAN born 29 July 1904; married 10 Aug. 1921 to BENJAMIN CROMER WORKMAN[5799] (born 15 Feb. 1897 in Laurens Co., S. C; son of Asa Cornelius Workman[5773] and Anna Margaret Watkins.) No children.

5783. CHARLES WORKMAN born 29 Aug. 1906; married 29 Nov. 1930 to MARTHA REID TODD.

5784. BLUFORD BURNS WORKMAN born 16 March 1921.

5785. HAYNE BELL WORKMAN born 3 May 1916.

5769. CATHERINE WORKMAN, dau of John Floyd Workman[5687] (James[5681] John[5678]) and Eleanor Morgan Davis; born about 1850 in

Hunter Twp., Laurens, South Carolina; married GEORGE B. JOHNSON (half brother to A. Miller Johnson) and had children:

*5786. GEORGE LAFAYETTE JOHNSON born 17 May 1872 in Laurens Co., South Carolina; died 12 Sept. 1901.

5787. NETTIE NELLIE JOHNSON born about 1874; died aged about 26 years.

5788. ANDERSON JOHNSON.

5789. NANCY JOHNSON.

Catherine married (2) WALTER BARR (son of Mathias Barr and Amanda Werts; widower of Catherine's half sister, Mary) and had children:

5790. OSWALD BARR married FANNIE MAY DAVENPORT and had a dau: Catherine Barr; and a son.

5791. WALTER BARR who married NELLIE ESTES of Uniontown.

5773. ASA CORNELIUS WORKMAN, son of John Floyd Workman[5687] (James[5681] John[5678]) and Eleanor Morgan Davis; born 11 Nov. 1857 in Hunter Twp., Laurens, South Carolina; died 17 Dec. 1907 in Hunter Twp., South Carolina; married 4 April 1889 to VIRGINIA C. WATKINS (born 21 Aug. 1861 in Laurens Co., South Carolina; dau of John Watkins and Eliza Watts) and had children born in Laurens Co., South Carolina:

5792. LALLAH LESLIE WORKMAN born 8 Sept. 1880; married 6 Dec. 1905 to ROLAND GIFFIN SPEARMAN (born 6 Dec. .....; son of Lafayette Spearman and Mollie Cannon) and had children: Mary Virginia Spearman born 4 Oct. 1906; Asa Lafayette Spearman born 23 June 1909, died 16 Nov. 1910; Lallah Workman Spearman born 9 Sept. 1911 in Talladega, Alabama; Roland Giffin Spearman born 4 Nov. 1913 in Talladega, Alabama; Evelyn Spearman born 5 June 1916 in Talladega, Alabama.

5793. ELLEN VIRGINIA WORKMAN born 10 Sept. 1883 in Laurens Co., South Carolina; married 23 Dec. 1907 to JOHN B. SCURRY (born 24 Sept. 1877; son of John Scurry and Wallace Bozeman) and had children born in Laurens Co., S. C: John Francis Scurry born 5 April 1909; Marguerite Virginia Scurry born 4 Aug. 1911; Gerald Watts Scurry born 30 Oct. 1916.

5794. JOHN IRBY WORKMAN born 9 Nov. 1886.

5795. Boy born 27 Sept. 1882 in Laurens Co., S. C; died infant.

Asa married (2) ANNA MARGARET WATKINS (born 13 Oct. 1866 in Laurens Co., S.C.; dau of John Watkins and Eliza Watts) and had children born in Laurens Co., South Carolina:

5796. EARL WATTS WORKMAN born 25 June 1890; married ESSIE BELL HUNTER (born 9 July 1899; dau of Lee Hunter and Gussie Hipp) and had a dau: Edna Earl Workman born 29 Nov. 1926 in Laurens Co., South Carolina.

5797. JOHN RYAN WORKMAN born 15 July 1892; married (1) SALUDA BLEASE and had a son: John Ryan Workman Jr; married (2) MARY TRUETT and had a dau: Mary Workman.

5798. HUGH BRAXTON WORKMAN born 23 Nov. 1894; married COMELIA DUNCAN (born 13 Nov. 1896; dau of William Duncan and Mary

Scott) and had children born in Laurens Co., South Carolina: Duncan Workman born Feb. 1920; Doris Workman born 14 May 1922.

5799. BENJAMIN CROMER WORKMAN born 15 Feb. 1897; married 10 Aug. 1921 to MARIAN HARLAN WORKMAN[5782] (born 29 July 1904; dau of Charles Reeder Workman[5778] and Alma Burns.) No children.

5786. GEORGE LAFAYETTE JOHNSON, son of Catherine Workman[5769] (John Floyd[5687] James[5681] John[5678]) and George B. Johnson; born 17 May 1872 in Laurens Co., South Carolina; died 12 Sept. 1901 in Belton, Anderson, South Carolina; married 16 Aug. 1893 in Laurens Co., South Carolina to ELLA BULLOCK (born 23 April 1873 in Cross Hill, Laurens, South Carolina; dau of Martin Bullock and Mary Lou Hill) and had children born in Hunter Twp., Laurens, South Carolina:

5800. CHLOE JOHNSON born 21 May 1894; married EDGAR EMMET STANTON and had children: Edgar Emmet Stanton born 14 July 1917 in Greensboro, Guilford, South Carolina: George Lafayette Stanton born 20 July 1922 in Clinton, Laurens, S. C; Elsie Stanton born 8 Jan. 1928 in Florence, Florence Co., South Carolina; John Alexander Stanton born 8 April 1931 in Florence, South Carolina.

5801. GORDON JOHNSON born 5 Jan. 1896; married FRANCES BOYD.

5802. WORKMAN JOHNSON born 5 Jan. 1899.

5803. GEORGE LAFAYETTE JOHNSON born 31 Jan. 1901; married 28 June 1924 in Clinton, Laurens, South Carolina, to DR. WAVERLY RANDOLPH PAYNE (born 28 July 1899 in Richmond, Henrico, Virginia) and had children born in Newport News, Virginia: Mary Lou Payne born 30 April 1925; Margaret Lee Payne born 24 May 1928.

5689. NANCY ANDREWS (NANNIE) WORKMAN, dau of James Workman[5681] (John[5678]) and Ednay Floyd; born 1814 in Floyd Twp., Newberry, South Carolina; died 31 July 1904 in Sycamore, Talladega, Alabama; married in 1833 in Newberry County, South Carolina, to JOHN BENJAMIN LEWIS (born 1810 in Montgomery Co., Virginia; died 1878 in Opelika, Lee, Alabama; son of John Lewis born in 1758 and Mary Preston born in 1793) and had children:

5804. JEFFERSON MONTGOMERY LEWIS born 5 Dec. 1835 in Newberry Dist., Newberry Co., S. C; died in 1920; married (1) and had a son: Mark Lewis; married (2) ANNIE ELIZA HARDIE and had children: Mary Lewis; Benjamin Palmer Lewis; John L. Lewis; Hardie Lewis; Albert Sidney Lewis. He married (3) EVA .....

5805. SARAH LEWIS born 8 Dec. 1837 in Newberry Co., S. C; died 10 Sept. 1908; married 1 Nov. 1864 to THOMAS BOOGMAN.

5806. GEORGE PICKENS LEWIS born 30 Jan. 1840 in Newberry Co., S. C; unmarried.

5807. MARCIES LAFAYETTE LEWIS born 10 May 1842 in Newberry Co., S. C.

5808. JOSEPHINE CLIFTON LEWIS born 5 Dec. 1844 in Newberry Co., S. C; married ROBERT H. LINDSEY.

5809. JOHN ANDREWS LEWIS born 19 April 1847 in Chambers Co., Alabama; died in 1929, unmarried.

5810. EDNEY M. LEWIS born 2 April 1850 in Alabama.

5811. JAMES LEWIS born 17 Nov. 1852 in Alabama; died in infancy.

5812. CHARLES LEWIS born 25 Dec. 1854 in Alabama; unmarried.

5813. DORSEY LEWIS born 12 Jan. 1857 in Alabama; died in 1930; married FANNY HURRY.

5814. EDDIE LEWIS died in infancy in Alabama.

5815. BOBBIE LEE LEWIS born 22 May 1862 in Opelika, Lee, Alabama; died 6 Dec. 1933; married 22 Nov. 1881 to SAMUEL CHAPMAN DUNN.

The Lewis family was rather an illustrious one, tracing its ancestry to Col. William Lewis who was an officer under General Braddock of early American historical fame.

5690. CORNELIUS WORKMAN, son of James Workman[5681] (John[5678]) and Ednay Floyd; born 1818 in Floyd Twp., Newberry, South Carolina; died 5 April 1854 in Chappells, Newberry, S.C.; married SARAH ELIZABETH LEWIS (born 1806 in Montgomery Co., Virginia; dau of John Lewis and Mary Preston) and had children born in the Bush River Section, Newberry Co., South Carolina:

5816. HARRISON WORKMAN born about 1838; married NANNIE CAW of Alabama and moved to Alabama after the Civil War.

5817. ROBERT WORKMAN born about 1840; killed in action during the Civil War.

5818. PERRY WORKMAN married STARY SATTERWHITE and moved to Alabama after the War.

*5819. JEFFERSON WORKMAN.

5820. CLEMENTINE WORKMAN married DAVID CLAPTON.

*5821. HENRY WORKMAN born 28 Dec. 1852.

5819. JEFFERSON WORKMAN, son of Cornelius Workman[5690] (James[5681] John[5678]) and Sarah Elizabeth Lewis; born in the Bush River Section, Newberry Co., South Carolina; married DORA HUFF and had children born in Newberry Co., South Carolina:

5822. EMILY WORKMAN born about 1866.

5823. SARAH ELLEN WORKMAN born 3 April 1876; married 5 Nov. 1891 to MADISON FLOYD WORKMAN[5700]. See his record.

5824. JAMES CORNELIUS WORKMAN.

5825. MARY WORKMAN.

5826. HARRY W. WORKMAN.

5827. ALAN WORKMAN.

5828. IONE WORKMAN.

5821. HENRY WORKMAN, son of Cornelius Workman[5690] (James[5681] John[5678]) and Sarah Elizabeth Lewis; born 28 Dec. 1852 in Bush River Section, Newberry Co., South Carolina; married 22 Dec. 1879 in Chappells, Newberry, South Carolina, to MARTHA ELIZABETH WELLS (born 22 May 1859 in Bullock Co., Georgia; dau of Elijah Wells and Agnes White) and had children born in Chappells, Newberry, South Carolina:

5829. JESSIE MAE WORKMAN born 3 Oct. 1881; married 6 Sept. 1908 in Chappells, South Carolina, to JEFFERSON GETTYS COATS (born 24 June 1879 in Laurens Co., S. C; died 28 April 1931 in Chappells, S. C; son of Samuel Thomas Coats and Mildred Catherine Ward) and had chil-

dren born in Chappels, Newberry, South Carolina: Ruby Elizabeth Coats born 9 Aug. 1914; Lina Catherine Coats born 13 July 1916; Daisy Heneretta Coats born 26 June 1918; Henry William Coats born 6 May 1922.

5830. JEFFERSON BROOKS WORKMAN born 10 April 1883; married in 1906 in Laurens Co., S. C., to NANNIE MARGARET COATS (born 23 Oct. 1883 in Cross Hill, Laurens Co., South Carolina; dau of Samuel Thomas Coats and Mildred Catherine Ward) and had a dau: Lillie Mae Workman born 8 Feb. 1907 in Cross Hill, South Carolina, graduated in 1927 from Lander College.

5831. NEAL WELLS WORKMAN born 24 May 1885; married 25 Dec. 1929 in Newberry, South Carolina to MRS. JENEVA THORNTON DICKERT (born 3 Oct. 1894 in Newberry, South Carolina; dau of Judge Rice Thornton and Martha Isabelle Davis.)

Judge Neal Wells Workman, who submitted the information on this family group, obtained his common school education at Chappells, South Carolina, then went to Meridian, Mississippi where he attended the Meridian Male College, going from there to Plain View, Texas, where he graduated from the Plains College with an A.B. degree in 1909. He did some post graduate work at the University of Chicago then in 1911 he returned to South Carolina and entered the University of South Carolina, graduating from this school in 1913 with AM and LLB degrees. In the same year he began the practice of law in Newberry, South Carolina. In 1914 he was elected to the House of Representatives of South Carolina and served two years but did not ask for re-election. He entered the army August 1917 and served during the war in the Sixth Div. 18th Machine Gun Co., and spent one year overseas, being discharged in August 1919. Mr. Workman was then assigned to attend the Council of Legal Education in London, England, where he spent four months. Returning to Newberry, South Carolina, he again took up the practice of law as the senior member of the firm of Dominick & Workman. In 1916 his partner, Fred H. Dominick, was elected a U. S. Congressman where he was still serving in 1931.

Mr. Workman was elected to the office of Probate Judge of Newberry County, South Carolina in 1924, to fill the unexpired term of W. F. Ewart, deceased. He was reelected successively thereafter. He was a member of the Newberry Country Club and a member of the First Baptist Church of Newberry, South Carolina.

5832. CLAUD HENRY WORKMAN born 8 July 1888; married 9 Feb. 1915 in Chappells, S. C., to EFFIE LAURA FAUCETT (born 20 March 1894 in Union, Union Co., South Carolina; dau of Monroe Scott Faucett and Nancy Haney Bentley) and had children born at Troy, Greenwood Co., South Carolina: Betty Naomi Workman born 17 May 1916; Claud Henry Workman Jr. born 14 Oct. 1917; Nancy Haney Workman born 14 April 1920; James Neal Workman born 4 Nov. 1922.

Claud Henry Workman was educated at Central Beam College, Texas. He graduated in the field of Medicine in 1914 from Atlanta College, later known as Emory University of Atlanta, Georgia. He established his practice as Physician and Surgeon at Troy, Greenwood, South Carolina.

5683. SAMUEL WORKMAN, son of John Workman[5678] and Miss Watts; born about 1804 of Laurens Co., South Carolina; died March 1848 in Laurens Co., South Carolina; married REBECCA PATTERSON (of Virginia; dau of Joseph Patterson) and had children born in Scuffletown Twp., Laurens, South Carolina:

5833. ROBERT WORKMAN born 1827; died March 1848 near Woodruff, Spartanburg, South Carolina; married SARAH COWAN and had children

born near Woodruff, South Carolina: Perry Workman; William Workman; Jane Workman. Both Perry and William were soldiers in the Confederate army. Perry was killed in action and William died of disease while in service, leaving Jane the sole heir to Robert's farm. She married Andy Pool and had children: Perry Pool who later inherited the farm; Carrie Pool; Sue Pool; and Vallie Pool who died unmarried.

*5834. JOSEPH MARTIN WORKMAN born 11 March 1829; died 6 Nov. 1862 in Richmond, Va.

5835. JAMES E. WORKMAN born 1824; died 3 Feb. 1862 at Mountain Shoals, Laurens, S. C; married CATHERINE CHEEK and had children born in Mountain Shoals, now Enoree, Laurens, South Carolina: Samuel (Bud) Workman married Miss Wade and moved to Alabama, had a large family; Joseph (Tucker) Workman married Miss Abernathy and moved to Texas; Dean Workman who died aged 45-50 unmarried; Maggie Workman married William Allen; Addie Workman married James MtJoy; one more child.

5836. AUSTIN WORKMAN married MARGARET LYLES. No children.

5837. HUGH WORKMAN married OMA DRUMMOND (dau of Ephraim Drummond of near Woodruff, Spartanburg, South Carolina) and had children: Watts Workman who died unmarried; Alice Workman died unmarried; Lizzie Workman died unmarried; Joseph Workman; James Workman; Lee Workman; Clifford Workman; a daughter called Sis Workman.

Oma Drummond married (2) Mr. Johnstone of Edgefield County, S. C.

Hugh settled on a farm near Spartanburg but left there to join the Confederate army. When he returned from the war he settled in Laurens County where he farmed for a few years and then he moved to Edgefield Co. where he rented farms until his death there.

5838. SUSAN WORKMAN married WILLIAM WATSON. No children.

5839. REBECCA W. WORKMAN married MARION MONTJOY and had children born in Enoree, Laurens, South Carolina: James Montjoy who did not marry; Alice Montjoy married William Harvey; Flora Montjoy married Martin Gossett and lived in Enoree, S. C.

5840. POLLIE WORKMAN married THOMAS WATSON and among many children had a son Oliver Watson who moved to Alabama.

5841. SAMUEL D. WORKMAN married OZZIE REID.

Joseph Patterson, father of Rebecca, above, came from Ireland and settled in Virginia. Whether he was married before leaving Ireland or soon after landing in Virginia is not known but his wife died when Rebecca was yet small and Joseph brought his child on horseback to South Carolina. He secured a grant of land on Buckhead Creek, Laurens Co., South Carolina, from King George of England. Mr. Patterson married again in South Carolina and had children: Joseph Patterson; Robert Patterson; Mary Patterson.

5834. JOSEPH MARTIN WORKMAN, son of Samuel Workman[5683] (John[5678]) and Rebecca Patterson; born 11 March 1829 in Scuffletown Twp., Laurens, South Carolina; died 6 Nov. 1862 in Richmond, Virginia; married ZILLIE BROWN (born 2 Nov. 1836 near Enoree, Laurens, South Carolina; died 3 July 1873 near Tylersville, Laurens,

South Carolina; dau of Jesse Brown and Miss Bussie) and had children born in Scuffletown Twp., near Tylersville, Laurens, S.C.:

*5842. SAMUEL JESSE WORKMAN born 23 Oct. 1855; died 5 Nov. 1931 in Woodruff, S. C.

5843. NANCY MARY WORKMAN born 1857; died 1874 in Scuffletown Twp., S. C.

*5844. JAMES AUSTIN WORKMAN born 22 June 1860; died 15 June 1919 in Woodruff, S. C.

5845. JOSEPHINE WORKMAN born 1862; died 1872; buried in Langston Church Cemetery, Laurens Co., South Carolina.

Zillie Brown married (2) near Hobbysville, Spartanburg, S.C., to CORNELIUS FOWLER (who died in 1916; son of Barnett Fowler and Emily Low) and had children:

5846. OPHELIA FOWLER who married JOHN FLEMMING.

5847. DORA FOWLER born about 1866 in Scuffletown Twp., S. C., died aged 12-15 years.

After Joseph Martin Workman and Zillie Brown were married they lived at the old Workman homestead at Lanford Station, Laurens Co., South Carolina for one year then they purchased a farm near Tylersville, S.C., where they lived and prospered until Joseph Martin joined the Confederate army. While in the service he contracted pneumonia and died in the hospital at Richmond, Virginia. His remains were brought back to the burial ground on the old Workman homestead near Lanford Station.

A few years subsequent to the death of her husband Zillie Brown married Cornelius Fowler. They continued to live on the Workman farm near Tylersville until Zillie died. The farm was then sold at public auction and Mr. Fowler and his two children moved into Woodruff, South Carolina. James Austin Workman went to live with his Aunt Lovina Kelley near Cross Anchor, South Carolina. Samuel, the elder boy, continued to live with his step-father until the latter part of 1874 when he went to live with Mr. Laton, followed by a year spent with a Mr. Pool.

5842. SAMUEL JESSE WORKMAN, son of Joseph Martin Workman[5834] (Samuel[5683] John[5678]) and Zillie Brown; born 23 Oct. 1855 in Scuffletown Twp., Laurens, South Carolina; died 5 Nov. 1931 in Woodruff, South Carolina; married (1) 20 March 1877 near Woodruff, Spartanburg, South Carolina, to HEPSY MADORA BARNETT (born 27 Jan. 1851 near Woodruff, South Carolina; died 5 Oct. 1901 near Woodruff, S.C.; dau of Joseph Barnett and Emily Campbell) and had children born at Cross Anchor, Spartanburg, South Carolina:

*5848. JOSEPH BARNETT WORKMAN born 13 Sept. 1878.

*5849. HENRY HERBERT WORKMAN born 20 March 1880.

*5850. CLARENCE HIX WORKMAN born 10 July 1882.

*5851. CORA HESTELL WORKMAN born 24 Aug. 1884.

*5852. ELIZA MAE WORKMAN born 11 March 1886.

5853. ZILLIE ADRANA WORKMAN born 19 Dec. 1897; graduated from the Female College at Greenville, South Carolina and taught school three

years in Bradley, South Carolina; married 16 July 1910 in Cashville, South Carolina, to JAMES CULBERTSON (born 27 May 1874 near Cross Hill, Laurens, South Carolina; son of Madison Marion Culbertson and Amanda Jones) and had children: James Workman Culbertson born 19 May 1912 in Gaffney, Cherokee, South Carolina, graduate of Furman University; Zillie Blanch Culbertson born 9 July 1919 in Troy, Greenwood, South Carolina.

Zillie returned to the school room in 1926 teaching in the grammar school in Woodruff, South Carolina.

*5854. BELTON JAMES WORKMAN born 21 Sept. 1893.

Samuel Jesse Workman married (2) 27 March 1904 at Enoree, Laurens, South Carolina, to ELLA HAWKINS (born 20 April 1879 in Queen City, Cass, Texas; dau of Perry Hawkins and Drusilla Davis) and had children born in Woodruff, Spartanburg, South Carolina:

5855. SAMUEL JESSE WORKMAN Jr. born 5 April 1905; attended Citadel College at Charleston, South Carolina, for two years then went to California where he was employed by the Union Ice Company and soon became their field man, having charge of the southern division, checking routes and drivers and soliciting new business. Two years later he returned to Woodruff, South Carolina. He was married 22 May 1929 in Spartanburg, South Carolina, to RUTH STEPHENS (born 28 Sept. 1905 in Gaffney, South Carolina; dau of James Robert Stephens and Una Huskey) and had children born in Woodruff, South Carolina: Samuel Jesse Workman born 24 Feb. 1930; Peggy Ann Workman born 19 Sept. 1931.

In Woodruff, S. C. Samuel Jesse Workman established a laundry and dry cleaning business. He was so successful that it soon became necessary to establish a branch plant at Laurens to take care of the volume of business.

5856. PERRY MARTIN WORKMAN born 27 Jan. 1907; expected to graduate from the South Carolina Medical College at Charleston, South Carolina, in the spring of 1932.

5857. WARNIE DRUSILLA WORKMAN born 9 April 1910.

5858. MARION LANHAN WORKMAN born 30 Jan. 1914.

About five years after the death of Samuel's mother he and his brother James bought 75 acres of land near Cross Anchor, South Carolina which they farmed jointly. The death of their father during the Civil War, and the difficult reconstruction period of the country combined to prevent the boys from receiving an education. Then Hepsy M. Barnett joined the family and things changed. The boys realized their handicap and placed themselves in her care, spending their evenings after the strenuous activities of the day, studying the fundamentals under the tutelage of the young wife. She was a good teacher and the boys were equally apt pupils and they soon mastered the "three Rs." The brothers worked together for four years, then Samuel bought James' interest and continued to farm and expand until he soon had a rather large holding.

In the fall of 1893 Samuel decided that although he was doing well on the farm still there wasn't sufficient school facility available for his children and he decided to move to town. That fall he sold the farm and moved his family to Woodruff, South Carolina. Mr. Workman's first business venture in Woodruff was in the mercantile business. He later bought some farm land north of Woodruff and owned a cotton

gin which he operated very successfully. His regard for educational needs was reflected in the manner in which his children took advantage of their opportunities and became influential citizens. No doubt much of the inspiration and zeal for education can be attributed to the fine mother of the family who began it all by showing the way to her husband.

5848. JOSEPH BARNETT WORKMAN, son of Samuel Jesse Workman[5842] (Joseph Martin[5834] Samuel[5683] John[5678]) and Hepsy Madora Barnett; born 13 Sept. 1878 in Cross Anchor, Spartanburg, South Carolina; married LAURA VIVIAN MURPHY (of Charleston, South Carolina) and had children born in Ware Shoals, Greenwood, South Carolina:

5859. JOSEPH BARNETT WORKMAN born in 1909.

5860. VIVIAN MURPHY WORKMAN born July 1922.

5861. JEAN WORKMAN born in 1928.

Dr. Workman graduated from the Medical College at Charleston, South Carolina; interned in the Roper hospital for two years and then took post graduate work at the University of Chicago. He began practicing medicine in Ware Shoals, Greenwood, South Carolina, when the area was just an embryo industrial district. It was to become a cotton mill center and embrace other enterprises. Dr. Workman supported the development and acted as advisor. During World War I he was chairman of the Walnut Grove Township Council of Defense. He was a member in good standing of the County, State and American Medical Associations and a man well respected in his community for his service to humanity.

5849. HENRY HERBERT WORKMAN, son of Samuel Jesse Workman[5842] (Joseph Martin[5834] Samuel[5683] John[5678]) and Hepsy Madora Barnett; born 20 March 1880 in Cross Anchor, South Carolina; married CAROLINE ROGERS (dau of Virgie Madison Rogers and Narcissa Adeline Langham) and had children born in Woodruff, Spartanburg, South Carolina:

5862. HENRY HERBERT WORKMAN born 8 March 1913.

5863. JOSEPH ROGERS WORKMAN born 4 Aug .1916.

5864. JOHN ANDERSON WORKMAN born 5 Jan. 1917.

5865. CAROLINE ROGERS WORKMAN born 20 March 1923.

Henry Herbert Workman finished his grade and high school in Woodruff, South Carolina, then attended the Furman University at Greenville, South Carolina, for two years. He accepted a position as a teacher in the school at Walkersville, South Carolina, but his love for the study of medicine did not permit him to remain a teacher long. Receiving his M.D. degree in 1907 from the School of Medicine in Charleston, South Carolina, he interned in the hospital at Jacksonville, Florida, then returned to Woodruff, South Carolina, to practice. He enjoyed one of the largest practices in the history of Woodruff and was respected and honored by everyone who knew him. He was a member of the First Baptist Church at Woodruff, South Carolina,

serving on the board of deacons for many years. He owned farms and operated them successfully; he was a Mason and had the honor of being Worshipful Master of Bethel Lodge No. 112 A.F. Masons.

5850. CLARENCE HIX WORKMAN, son of Samuel Jesse Workman[5842] (Joseph Martin[5834] Samuel[5683] John[5678]) and Hepsy Madora Barnett; born 10 July 1882 in Cross Anchor, Spartanburg, South Carolina; married 9 Sept. 1902 in Cashville, Spartanburg, South Carolina, to MAGGIE VANDIVER BROCKMAN (born 8 Sept. 1879 in Cashville, South Carolina; died 30 Oct. 1928 in Cashville, S.C.; dau of Sanford Vandiver Brockman and Mattie Fowler) and had a son:

5866. JESSE VANDIVER WORKMAN born 2 Sept. 1907 in Cashville, South Carolina; married 10 Feb. 1924 near Woodruff, South Carolina, to ESTELLE PEARSON born 13 Aug. 1906 near Woodruff, South Carolina; dau of Angelo Basco Pearson and Cora Wolford) and had a son: Basco Hix Workman born 29 Nov. 1924 in Cashville, Spartanburg, South Carolina.

Clarence Hix Workman finished high school and to please his father he attended the Furman University at Greenville, South Carolina. But he didn't like school, so in 1901 he began clerking in his father's store in Woodruff. In 1906 he moved to Cashville, South Carolina, where he established a mercantile business and also did farming. By 1931 he owned a general merchandise store, a cotton ginnery and six or seven hundred acres of land where he raised cotton, corn, wheat and oats. He served on the local board of education at various times, resigning at intervals only to be re-elected to the post.

Jesse Vandiver Workman completed the tenth grade at Reidville, South Carolina, and after his marriage to Estelle Pearson he and his wife entered Robinson's Business College at Spartanburg, South Carolina, completing the course in 1928. They fit into his father's business, sharing his work and responsibility.

5851. CORA HESTELL WORKMAN, dau of Samuel Jesse Workman[5842] (Joseph Martin[5834] Samuel[5683] John[5678]) and Hepsy Madora Barnett; born 24 Aug. 1884 in Cross Anchor, Spartanburg, South Carolina; married 23 May 1907 in Woodruff, South Carolina, to JOHN ESLEY BROCKMAN (born 29 Jan. 1883 in Reidville, Spartanburg, South Carolina; son of William H. Brockman and Martha Hunt) and had children:

5867. HEPSYLINE HUNT BROCKMAN born 28 Oct. 1908 in Greer, Greenville, South Carolina; graduated from the Converse College at Spartanburg, South Carolina, with an A.B. degree. During her college work she was a member of the Student Council. She did post graduate work at the William and Mary College at Richmond, Virginia, then accepted a position as teacher at Belton, South Carolina.

5868. Boy, unnamed, born and died 3 July 1922 in Woodruff, South Carolina.

5869. MARY ELIZABETH STRICKLAND born 3 Jan. 1922 in Columbia, Richland, South Carolina; legally adopted by Mr. and Mrs. Brockman 25 Aug. 1929.

Cora Hestell Workman was a member of the Baptist Church at Woodruff where she was a teacher in the primary department of Sunday School.

5852. ELIZA MAE WORKMAN, dau of Samuel Jesse Workman[5842] (Joseph Martin[5834] Samuel[5683] John[5678]) and Hepsy Madora Barnett; born 11 March 1886 in Cross Anchor, Spartanburg, South Carolina; married 23 July 1912 in Woodruff, South Carolina to SAMUEL EDWIN WRIGHT (born 23 Aug. 1884 near Woodruff, South Carolina; son of Andrew Crook Wright and Jane Nancie Castleberry) and had children born in Woodruff, South Carolina:

5870. HELEN MAE WRIGHT born 2 March 1914; worked at the Workman Memorial Hospital while attending high school and hoped to train to be a nurse.

5871. JAMES EDWIN WRIGHT born 4 Jan. 1916.

5872. ELIZABETH WORKMAN WRIGHT born 16 Aug. 1920; died 16 April 1928.

5873. SAMUEL CROOK WRIGHT born 11 Nov. 1923.

5874. SARAH JANE WRIGHT born 11 Nov. 1923.

Eliza Mae Workman taught in the grade schools of Woodruff, South Carolina, for several years, teaching in various grades until 1908 when she was assigned to the third grade which position she maintained until her marriage in 1912. Mr. Wright owned and operated a farm near Woodruff, South Carolina, and also had a transfer truck.

5854. BELTON JAMES WORKMAN, son of Samuel Jesse Workman[5842] (Joseph Martin[5834] Samuel[5683] John[5678]) and Hepsy Madora Barnett; born 21 Sept. 1893 in Cross Anchor, Spartanburg, South Carolina; assisted his father in collecting and submitting the information on this family line; married 20 Oct. 1920 in Spartanburg, South Carolina, to PAULINE WINGO (born 11 May 1896 in Inman, Spartanburg, South Carolina; dau of Joel Stuart Wingo and Minnie McMillan) and had children born in Woodruff, South Carolina:

5875. ELIZABETH WINGO WORKMAN born 30 Oct. 1921.

5876. MARGARET WORKMAN born 25 Feb. 1923.

5877. BELTON JAMES WORKMAN born 20 March 1925.

Belton James Workman attended the Furman University at Greenville, South Carolina, completing his third year there, then went to the Medical College of the State of South Carolina where he obtained his M.D. degree in 1917. He served as interne at the Roper Hospital in Charleston, South Carolina, at the end of which time he was elevated to be Chief Resident Physician, which position he held until the beginning of World War I. Volunteering for service, he received a commission as First Lieutenant in the Medical Corps and went to Fort Oglethorpe, Georgia, for intensive training. He continued his service at the Base Hospital, Camp Lee, Virginia.

Discharged from the service, he returned to Woodruff, South Carolina, where he joined his elder brother, Dr. H. H. Workman, in practice until 1926 when he established his own office. He was appointed local surgeon for the Charleston Carolina Railway Company; was a

member of the Pi Kappa Phi Fraternity; member of the Bethel Lodge No. 112 A.F.M. and a Noble of the Mystic Shrine, Hejaz Temple.

In 1929 Dr. Workman erected the Workman Memorial Hospital and dedicated it, "To the Glory of God, and In Grateful Remembrance of My Mother, Mrs. Hepsy Barnett Workman." His wife, Pauline Wingo, was a graduate dietician and managed the cooking for the new hospital.

Dr. Workman's post graduate work at the American Hospital, Chicago, Ill., was in Operative Surgery and Surgical Gynecology.

5844. JAMES AUSTIN WORKMAN, son of Joseph Martin Workman[5834] (Samuel[5683] John[5678]) and Zillie Brown; born 22 June 1860 in Scuffletown Twp., near Tylersville, Laurens, South Carolina; died 15 June 1919 in Woodruff, South Carolina. After his mother's death, his father having died during the Civil War, James went to live with his Aunt Lovina Kelley near Cross Anchor, South Carolina. When he was about 17 years of age he joined his brother, Samuel J. Workman, in the purchase of a 75-acre farm which the two young men operated for about four years when James sold his share to his brother and went into the mercantile business with Mr. Frank Leander Laton at Cross Anchor, South Carolina. On 25 Nov. 1883 he was married near Enoree, Laurens, South Carolina, to NANCY MARY WATSON (born 7 Dec. 1860 near Enoree, South Carolina; dau of Elijah Watson and Mary Ann Gentry.) The young couple made their home for a time with the bride's parents, then they bought the old Kelley place, a farm joining the one owned by Samuel J. Workman. Being successful on this farm, they eventually bought another larger farm located on Buncombe Road and moved there where, along with the farming, they operated a general merchandise store for the next sixteen years. As the children of the family began to grow to maturity the decision was made to move to town so that they could have complete educational facilities. Accordingly the Workmans built a fine home on the outskirts of Woodruff, South Carolina, and moved there in 1903. At Woodruff James A. Workman served on the town council and was director in three banks, a deacon in the First Baptist Church and interested in the affairs of the Democratic party.

The children of James Austin Workman and Nancy Mary Watson born in Cross Anchor, Spartanburg, South Carolina, were:

5878. CLARENCE MANLY WORKMAN born 9 Nov. 1887; married 28 June 1914 in Cross Anchor, South Carolina, to LILLIAN WILSON (born 9 June 1894 in Cross Anchor, South Carolina; dau of Lawson Wilson and Frances Blair DeShields) and had children born in Cross Anchor, South Carolina: James Wilson Workman born 16 Aug. 1915; Clarence Manly Workman born 18 June 1917.

5879. SAMUEL DOWIN WORKMAN born 16 June 1892; died 6 Jan. 1914 in Phoenix, Arizona; contracted pulmonary tuberculosis while a student at the South Carolina Military Academy in Charleston, South Carolina, and went to Phoenix for treatment where he was later joined by his father and mother. He died and was buried in Phoenix, Arizona.

5880. MYRTLE OREE WORKMAN born 12 March 1898; received an A.B. degree from Anderson College at Anderson, South Carolina, in 1920; married PAUL HAYNE ANDERSON (born 26 Nov. 1897 in Woodruff, Spartanburg, South Carolina; son of Stephen Griffith Anderson and Margaret Orrie Gregory) and had a dau: Marjorie Nan Anderson born 2 June 1930 in Woodruff, South Carolina. Paul H. Anderson received a C. E. degree in 1921 from the Georgia School of Technology. After graduating he spent four years with Ludlow Engineers at Winston Salem, North Carolina, doing construction engineering in Alabama, South Carolina, North Carolina, and Virginia. In 1926 he went with Howerton Engineering Company at Ashland, North Carolina, where he was a resident engineer on the Beaucatcher Tunnel which extended 1035 feet through the mountains on the highway leading from Ashville to Black Mountain.

Dr. Clarence Manly Workman graduated from Furman University in Greenville, South Carolina in 1909, having enjoyed being captain of the baseball team for two seasons; vice-president of the Philo Sophian Society and a member of the "Quartarnian Club" to which only four undergraduates were to participate at any time. Entering Medical College of the State of South Carolina he finished the four year course in three years, during which time he served also as assistant professor, an honor given only to an exceptional student. He was a member of the Alpha Kappa Kappa Medical Fraternity; served his interneship at Porter Military Academy Infirmary; did post graduate work at Georgetown University in Washington, D.C. and in New York City.

Setting up his practice in Cross Anchor and Enoree, South Carolina, he began an unparalleled service to his community, serving on the exemption board for Spartanburg County during World War I; a member of the school board during which time he sponsored and secured for the town the most modern high school building in the county; served as president of the Clinton Rotary Club; was a Mason, president of the bank at Cross Anchor; and held other civic positions.

5684. HUGH WORKMAN, son of John Workman[5678] and Miss Watts; born about 1802, of Laurens Co., South Carolina; married MARY TAYLOR (dau of William Taylor) and had children (all dates taken from tombstones in Rock Springs Cemetery, Laurens Co., South Carolina):

*5881. JOHN C. WORKMAN born 12 June 1822; died 4 June 1871 in Laurens Co., South Carolina.

5882. SAMUEL JAMES WORKMAN born 8 June 1835; died 5 Nov. 1913 in Laurens Co., South Carolina; married MARTHA A. BLAKELY (born 25 March 1844; died 25 July 1910.) Samuel James Workman was a member of Co. F. 14 Regiment, South Carolina Volunteer in the Civil War.

5883. EMILY C. WORKMAN born 29 April 1833; died 29 Aug. 1870 in Laurens Co., South Carolina.

There were two other daughters but their names are not known.

Hugh Workman and his wife Mary, together with Dr. Robert Taylor and others, sold a tract of land situated on Little River, consisting of 205 acres, the estate was that of William Taylor, deceased father to Dr. Robert Taylor and Mary Taylor Workman, the sale being recorded 12 April 1823.

On the 18th of Sept. 1848, John C. Workman entered a petition to the court of Laurens County District showing that Hugh Workman, late of Laurens County, died intestate, being seized of considerable estate but with many outstanding debts. The petition asked permission for 'his administrator . . . to settle said estate to prevent waste, pay debts, and make distribution amongst parties interested." (Ref. Laurens County Court House Deed, Book L, page 9607.)

5881. JOHN C. WORKMAN, son of Hugh Workman[5684] (John[5678]) and Mary Taylor; born 12 June 1822; died 4 June 1871 in Laurens Co., South Carolina; married NANCY CAROLINE BLAKELEY (born 18 Feb. 1827 in Laurens Co., S.C.; died 5 June 1891 in Laurens Co., South Carolina) and had children:

5884. THOMAS WORKMAN born about 1829 in Laurens Co., South Carolina; married and had a son and a daughter. The daughter took training in the State Mental Hospital for the feeble-minded and became an excellent and efficient nurse there.

5885. ELBERT W. WORKMAN born 30 June 1867 in Laurens Co., S. C; died 16 May 1888 in Laurens Co., S. C.

5886. Infant Son who died 16 Dec. 1868 in Laurens Co., South Carolina.

The following is the story of Thomas Workman[5884] as recorded by Mrs. Mary W. Chidester Workman:

"Thomas was an inventive genius and spent much of his time on different inventions. In the American "Who's Who" he is given credit for an invention for a process of packing and bailing cotton with round corners which made the bails much more manageable. He also invented a coupling for railroad cars. The greatest invention of his life, however, is not credited to him for it was said by his neighbors that he invented the first telephone. He spent much of his time stringing up wires from one room to another and from one farm house to another by which he talked to different ones of the community. These people thought this merely a supernatural trick of his and called him 'daffy,' 'crazy Tom' and other pet names, while he pleaded with them to lend him financial assistance that he might go to Washington, D.C. and have this invention patented, always ending with 'It will be such a service to humanity all over the world.' But no one seemed interested and only laughed at him.

"One day Mr. Alexander Bell came to his home and showed an interest in the work. Thomas was overjoyed at this visitor's interest and gladly showed him all the intricate parts and workmanship of his invention. Sparing nothing, merely because Mr. Bell was interested, Thomas explained in detail. Every little while he would say, 'Mr. Bell, you have the finances, and I have the invention; let us go to Washington, D.C. and put this invention over. It will be such a service to humanity." Mr. Bell merely chuckled. They talked from one room to the other and one farmhouse to another. Bell thought it was great. Thomas was very happy.

"A few days later Thomas Workman picked up a newspaper and saw the bold headlines:

'ONE OF THE GREATEST INVENTIONS OF ALL TIME
BY ALEXANDER GRAHAM BELL'

"Thomas' eyes were dimmed by tears until he could hardly read the account. He had been double-crossed. He died broken-hearted.

"To prove the veracity of this story, I asked many people in the counties of Laurens and Newberry, South Carolina. They all told me the same story. It seemed to be common knowledge to the people living there. At the State House at Columbia, I asked the State Historian about this. He smiled and seemed reluctant to say anything. I told him the story I had heard and he said, "I think you have the story correct, but the Bells are very influential people here. They used to call him 'daffy' and 'crazy Tom' but I want to tell you he was far from that. He had a very brilliant mind. He used to come in here often and talk to me very intelligently on most any subject. He was very well read.'

"I asked Mrs. Richards, wife of ex-Governor Richards of South Carolina, and she told me about the same thing as did the historian so I feel the story is authentic."

THE WORKMANS OF CONNELLSVILLE, PA.

5887. HUGH WORKMAN was born about 1750, said to be in Ireland; possibly he was the son or descendant of the Hugh Workman whose descendants still live in Belfast, Ireland. At a very early date Hugh immigrated to Lancaster Co., Pennsylvania. There is evidence that he was married twice and had children. An accomplished surveyor, Hugh was commissioned by the United States government to go to Kentucky. It is not known what became of him after that but he failed to return to Pennsylvania. It is possible that he could have been Hugh Workman[5642]. A will in the court records of Lancaster Co., Pa., names only one son:

*5888. JACOB WORKMAN.

5888. JACOB WORKMAN, son of Hugh Workman[5887]; born 25 Sept. 1776 supposed to be in Ireland; died 9 March 1848 at East Hempfield Twp., Lancaster, Pa.; married ANNA HOFFER (born 24 July 1779, of Lancaster Co., Pa.; died 12 May 1864 at East Hempfield Twp., Lancaster, Pa.) and had children:

5889. ELIZABETH WORKMAN born 6 March 1804 at East Hempfield Twp., Lancaster, Pa. (near Petersburg in what is now Huntingdon Co., Pa.); died 15 Dec. 1882 at Petersburg, Pa., unmarried.

*5890. ANNA (NANCY) WORKMAN born 1805 in Manheim Twp., Lancaster, Pa; died near Mt. Joy, Lancaster, Pa.

*5891. JOHN WORKMAN born 28 Jan. 1809 near Petersburg, Pa.; died 12 Jan. 1889.

5892. JACOB WORKMAN born about 1807 near Petersburg, Pa.; married ELIZABETH STOVER of Indiana and had a dau: Katherine Workman who married George Dice of Lancaster, Pa.

*5893. BENJAMIN WORKMAN born 28 May 1811 near Petersburg, Pa.; died 29 Dec. 1894 at Lititz, Lancaster, Pa.

5894. MARIAH WORKMAN born about 1813; died aged 6 years near East Petersburg, Pa.

Jacob Workman is said to have come from Ireland while still very young. He settled in the neighborhood of Petersburg where he later kept a tavern or hotel. At that time Petersburg was a German settlement and Jacob had to learn the German language. He became very fluent in the new language.

Jacob also had a small farm of sixty acres adjoining town but his main income was from the tavern. The teamsters hauling goods from Philadelphia to Pittsburgh would often stop at his tavern. It often fell to the daughter Anna's lot to serve breakfast and "bitters" to these men before they left in the morning. In later years her own boys whom she had raised to be of temperate habits, liked to tease her about drinking what the teamsters left. She, however, stoutly denied that she had ever indulged in liquor of any kind.

5890. ANNA (NANCY) WORKMAN, dau of Jacob Workman[5888] (Hugh[5887]) and Anna Hoffer; born 1805 near Petersburg, Pa.; died

at Mt. Joy, Lancaster, Pa.; married CHRISTIAN EBY and had children:

5895. JACOB EBY born 17 Sept. 1823 in Lancaster Co., Pa; died 29 Nov. 1893; married 25 Nov. 1845 to MARY SHOEMAKER (born 26 Nov. 1822 in Lancaster Co., Pa; died 5 June 1913) and had children born in Lancaster Co., Pa: Hattie Eby born 14 Sept. 1847, did not marry; Henry F. Eby born 26 April 1849, died 26 Jan. 1918; Eli S. Eby born 20 Nov. 1852, died 11 Oct. 1922; John S. Eby born 4 May 1856; Mary P. Eby born 22 April 1858; Lizzie P. Eby born 3 June 1871, died 26 July 1894; Edwin P. Eby born 15 July 1872; Ellen P. Eby born 12 Oct. 1875.

5896. GEORGE EBY born 17 April 1825; married ELIZABETH SHOEMAKER (born 6 April 1825 in Lancaster Co., Pa.) and had children: Fannie Eby born 3 March 1853; Elizabeth Eby born 22 Oct. 1855 in Lancaster Co., Pa.

5897. MARY ANN EBY born 6 Feb. 1827 in Rapho Twp., Lancaster, Pa; married GEORGE GEYER and had children born at Mt. Joy, Lancaster, Pa: Henry or Harry Geyer born 25 Feb. 1848; Anna Geyer born 22 March 1852; Jonas Geyer born 3 Nov. 1853; Mr. C. E. Geyer born 10 April 1858.

5898. BENJAMIN WORKMAN EBY born 23 Nov. 1828 in Rapho Twp., Pa; married 30 Nov. 1845 at Rapho Twp., Pa., to HENRIETTA BAKER (born 28 April 1832 in Rapho Twp., Pa; died 26 Aug. 1903 in Rapho Twp., Pa; dau of Frederick Baker and Elizabeth Fertig) and had children born at Rapho Twp., Lancaster, Pa: Aaron Baker Eby born 13 July 1859; Anna Mary Eby born 13 May 1863.

5899. HENRY WORKMAN EBY born 17 Feb. 1831 in Lancaster Co., Pa; died 17 Dec. 1912; married 16 May 1861 to ELIZABETH BARNES (who died 13 May 1896 in Rapho Twp., Pa.) and had children born at Rapho Twp., Pa: David B. Eby born 12 Sept. 1862; Mary B. Eby born 11 July 1863, died 21 June 1899; Elizabeth B. Eby born 23 Feb. 1867.

5900. EPHRAIM EBY born 27 March 1833 in Rapho Twp., Pa; died 28 May 1913; married in 1860 to LIZZIE WENGER (of Lancaster Co., Pa; dau of Rev. John W. Wenger and Miss Myers) and had children born at the Wenger Farm, Lancaster Co., Pa: Anna Eby born 2 May 1862; John Eby born 20 March 1867; George Eby born 28 July 1868.

5901. REBECCA EBY born 4 July 1835 in Rapho Twp., Pa; married before 1856 to JACOB B. KREADY (of Rapho Twp., Pa.) and had children born in Hempfield Twp., Lancaster, Pa: Elizabeth Kready born 7 May 1856 died in childhood; Mary Ann Kready born 23 Feb. 1858; Emma Jane Kready born 15 Oct. 1860; Frank E. Kready born 12 Nov. 1861; Susan E. Kready born 26 June 1863; Henry E. Kready born 22 Dec. 1864; twins Ellen and Olive Kready born 22 June 1867 but died in infancy; Clayton Kready born 3 Nov. 1869; Jacob E. Kready born 3 July 1871; John E. Kready born 8 July 1877.

5902. CHRISTIAN WORKMAN EBY born 1841 in Rapho Twp., Pa; died in Kansas; married 17 March 1864 at Dayton, Montgomery, Ohio, to FANNY WENGER (born 1 Dec. 1843 near Little York, Ohio; died 5 Sept. 1909 near Caldwell, Sumner, Kansas; dau of Rev. John W. Wenger and Miss Myers) and had children born at Vandalia, Montgomery, Ohio: Almira Eby born 11 Aug. 1865; Clara May Eby born 24 Feb. 1870; Anna May Eby born 4 Oct. 1878; Edith Marie Eby born 4 May 1883.

5903. EMANUEL EBY born 9 Nov. 1843 in Rapho Twp., Pa; married LIZZIE HOSLER (of Lancaster Co., Pa; dau of Michael Hosler) and had

children born at Mt. Joy, Lancaster Co., Pa: Clinton H. Eby; John H. Eby; Harvey H. Eby; Emma H. Eby; Bertha H. Eby.

Anna Workman and Christian Eby were the parents of four other children who died in early youth.

5891. JOHN WORKMAN, son of Jacob Workman[5888] (Hugh[5887]) and Anna Hoffer; born 28 Jan. 1809 near Petersburg, Pa.; died 12 Jan. 1889 at Petersburg, Lancaster (now Huntingdon) Pa.; married in 1844 to MATILDA RUTH (born 28 Dec. 1821 in Fruitville, Lancaster, Pa.; died 17 Aug. 1897 in Petersburg, Pa.; dau of Francis Ruth and Martha Mooney) and had children:

5904. EMANUEL RUTH WORKMAN born 18 Aug. 1845 near Petersburg, Pa; died 10 Nov. 1881 in Petersburg, Pa., unmarried.

5905. FRANCIS WORKMAN born 25 May 1850; died 9 Aug. 1850 near Petersburg, Pa.

5906. MARIAH WORKMAN born 17 June 1851 near Petersburg, Pa; she submitted this record.

*5907. JOHN CALVIN WORKMAN born 30 Oct. 1857 near Petersburg, Pa; died 19 Sept. 1918.

5907. JOHN CALVIN WORKMAN, son of John Workman[5891] (Jacob[5888] Hugh[5887]) and Matilda Ruth; born 30 Oct. 1857 near Petersburg, Lancaster, Pa.; died 19 Sept. 1918 in Hempfield Twp., Pa.; married 2 Nov. 1882 to ELIZABETH MINNICH (dau of Josiah Minnich and Mariah Longnecker) and had children:

5908. CHARLES EMORY WORKMAN born 18 Aug. 1883 in Hempfield Twp., Lancaster, Pa; married MARY DOROTHY ROWE (born 31 Dec. 1882 in Hazelton, Luzerne, Pa; dau of James Rowe and Dora Trevascus) and had a son: John Rowe Workman born 3 June 1918 in Lancaster, Pa.

5909. WALTER MINNICH WORKMAN born 13 June 1885 in East Hempfield, Pa.

5910. JOHN MINNICH WORKMAN born 21 Sept. 1887 in East Hempfield Twp., Pa; died 6 May 1907 in East Hempfield Twp., Pa.

5911. FRANKLIN MINNICH WORKMAN born 13 Oct. 1890 in East Hempfield Twp., Pa; married ELIZABETH HERSHEY (born 12 July 1897 in Columbia, Lancaster, Pa; dau of Frank Gambier Hershey and Katherine - Katy - Stoner) and had a son: Hugh Hershey Workman born 13 April 1926 in Lancaster, Pa.

5912. MATILDA MARIAH WORKMAN born 28 Sept. 1893 in East Hempfield Twp., Pa.

5913. ELIZABETH LONGNECKER WORKMAN born 22 March 1897 in East Hempfield Twp., Pa.

5893. BENJAMIN WORKMAN, son of Jacob Workman[5888] (Hugh[5887]) and Anna Hoffer; born 28 May 1811 near Petersburg, Pa.; died 29 Dec. 1894 in Lititz, Lancaster, Pa.; married 23 June 1831 in Lancaster Co., Pa., to MAGDALINA BELTZ (born 3 June 1807; died 17 Nov. 1840 in Fruitville, Lancaster, Pa.) and had children born in Fruitville, Pa.:

5914. HENRIETTA WORKMAN born 26 Nov. 1831; died 26 Aug. 1832 in Fruitville, Pa.

*5915. JACOB BELTZ WORKMAN born 2 Oct. 1833; died 14 April 1899.

*5916. SAMUEL WORKMAN born 17 Feb. 1835; died 14 Sept. 1905 in Lititz, Pa.

*5917. MARIAH BELTZ WORKMAN born 29 Feb. 1836; died 2 June 1910.

5918. HENRY BELTZ WORKMAN born 5 Aug. 1837; died 6 Oct. 1837 in Fruitville, Pa.

*5919. MAGDALINA (MARTHA) WORKMAN born 20 July 1838; died 3 Oct. 1918.

5920. SUSAN WORKMAN born 20 July 1838; died 22 Aug. 1838 in Fruitville, Pa.

*5921. JOHN BELTZ WORKMAN born 20 Sept. 1839; died 26 Dec. 1890 in Lititz, Pa.

5922. EMMA WORKMAN born 15 Nov. 1840; died Nov. 1840 in Fruitville, Pa; buried with her mother.

Benjamin Workman married (2) 10 March 1842 to ESTHER WITHERS (born 14 Oct. 1815; died 31 Jan. 1891) and had children born in Lancaster Co., Pa.:

5923. BENJAMIN WORKMAN Jr. born 9 June 1842; died 23 July 1845.

5924. AMOS WORKMAN born 16 Jan. 1844; went to Cleveland, Ohio, married and had children.

5925. ISRAEL WORKMAN born 16 April 1846; lived in Rapid City, South Dakota.

5926. HIRAM W. WORKMAN born 2 July 1848; died 20 April 1855 in Lancaster Co., Pa.

5927. ANDREW J. WORKMAN born 15 Dec. 1849; was married twice; lived for a time in Salt Lake City, Utah, then moved from there to Denver, Colorado. He was a first class carpenter.

*5928. HETTIE ANN WORKMAN born 13 May 1851 in Manheim Twp., Lancaster, Pa.

5929. HENRY WORKMAN born 12 Aug. 1853 in Manheim Twp., Pa; died 1 Dec. 1867.

*5930. ELIZABETH (LIZZIE) W. WORKMAN born 11 April 1856 in Manheim Twp., Pa; died 13 May 1914.

5915. JACOB BELTZ WORKMAN, son of Benjamin Workman[5893] (Jacob[5888] Hugh[5887]) and Magdalina Beltz; born 3 Oct. 1833 in Fruitville, Lancaster, Pa.; died 14 April 1899 in Lancaster, Lancaster Co., Pa.; married in Lancaster, Pa., to MARY KEPPERLING (born 23 Nov. 1835 in Fruitville, Pa.; died 21 May 1921 in Lancaster, Pa.; dau of John Kepperling and Elizabeth Berger) and had children born in Lancaster Co., Pa.:

5931. ANNA WORKMAN born 15 Oct. 1855; died 26 Sept. 1924 in Wauseon, Fulton, Ohio; married 11 Oct. 1874 in Warwick, Lancaster, Pa., to JONAS B. ZUG (born 31 March 1854 in Lititz, Lancaster, Pa; son of Henry Zug and Fanny Bucher) and had children: Ellen Zug born 30 Sept. 1875 in Warwick Pa; Henry Zug born 3 Feb. 1881 in Freedom Twp., Ridgeville Corners, Henry, Ohio; Emma Zug born 1 July 1884 near Ridgeville Corners, Henry, Ohio.

5932. DAVID WORKMAN born 18 Oct. 1856; died 19 Oct. 1856.

5933. HENRY WORKMAN born 1 Oct. 1858; died 3 Dec. 1866.

5934. ELLEN WORKMAN born 20 Oct. 1860; died 1905; married WALTER SOUDERS (son of Benjamin Souders) and had children: Irene Souders who died aged 12 years and four months; Janette Souders. Janette lived to maturity and married John Krewson. They had children born in Lancaster, Pa: Mildred Krewson born 17 May 1916; Harold John Krewson born 17 May 1921; Roberta Krewson born Sept. 1922.

5935. AMANDA WORKMAN born 22 Dec. 1862; married JOSEPH GRAUL of Lancaster, Pa., and had children: Bessie Graul born in Lititz, Pa; Fred Graul born in Lititz, Pa; Janette Graul born in Harrisburg, Dauphin, Pa; Roy Graul born in Harrisburg, Pa; Joseph Graul born in Harrisburg, Pa; Daniel Graul born in Harrisburg, Pa; Robert Graul born in Warnersville, Berks, Pa; Beatrice Graul born in Warnersville, Pa.

5936. ELIZABETH WORKMAN born 2 June 1865; married WILLIAM HASTER (born about 1860 of Lancaster Co., Pa; was head baker at Warnersville when he died) and had children: Eugene Haster born Sept. 1880 in Lititz, Pa; Mary Haster born in Lititz, Pa; William Haster born in Lititz, Pa; John Haster born in Lititz, Pa; George Haster born in Lebanon, Pa; Raymond Haster born in Lebanon, Pa.

5937. HETTIE WORKMAN born 30 July 1867; married 23 Feb. 1893 at Lancaster, Pa., to ALFRED HOLDEN (born 8 April 1870 in Lancaster, Pa; son of Thomas Holden and Mary Lawreson) and had children: Thomas Holden born 25 May 1893 in Lancaster, Pa, died 2 Oct. 1918 (enlisted in World War I aged 25 and became a lieutenant;) Harry Holden born 20 July 1895 in Lancaster, Pa; Martha Holden born 11 Feb. 1897 in Lancaster, Pa; Ella Holden born 31 Jan. 1898 in Lancaster, Pa; Victoria Holden born 4 Aug. 1900 in Lancaster, Pa; George Holden born 2 May 1902 in Lancaster, Pa; Dorotha Holden born 26 April 1905 in Neffsville, Lancaster, Pa; William Holden born 5 May 1908 in Lancaster, Pa.

5938. JOHN WORKMAN born 27 Feb. 1870; died 21 Oct. 1926; married ELLA KEENER and had children born in Lancaster, Lancaster, Pa: Edna Workman born 2 July 1898, died 14 May 1908; Alma Workman born 2 July 1898.

5939. MARTHA WORKMAN born 12 Nov. 1876; unmarried; lived with her sister Mary.

5940. BENJAMIN WORKMAN born 12 May 1872; died 1 June 1873.

5941. JACOB WORKMAN born and died 11 April 1874.

5942. MARY WORKMAN born 21 May 1880 in Lititz, Pa; married 30 July 1906 in Lancaster, Pa., to BENJAMIN FRANKLIN BAKER Jr. (born 9 May 1880 in Lititz, Pa; son of Benjamin Franklin Baker and Susan Good) and had children born in Lancaster, Pa: Charles Franklin Baker born 1 Jan. 1908; John Richard Baker born 18 April 1911. Mrs. Mary Workman Baker submitted the records for this family line.

5916. SAMUEL WORKMAN, son of Benjamin Workman[5893] (Jacob[5888] Hugh[5887]) and Magdalena Beltz; born 17 Feb. 1835 in Manheim Twp., Lancaster, Pa.; died 14 Sept. 1905 in Lititz, Lancaster, Pa.; a saddler by trade; married 19 Nov. 1861 in Lancaster, Pa., to ELIZABETH CATHERINE BAKER (born 25 Dec. 1840 in Hempfield Twp., Lancaster, Pa.; died 8 Oct. 1916 in Lititz, Pa.; dau of Jacob Baker) and had children:

5943. PHEMIA AMELIA WORKMAN born 8 Oct. 1862 in Manheim Twp., Pa; died 14 June 1901.

5944. HIRAM BAKER WORKMAN born 29 July 1866 in Manheim Twp., Pa; married 26 April 1897 to LAURA ELIZABETH BAUM (born 2 Feb.

1872 in Hamburg, Berks, Pa; dau of Wilson Baum and Alice Seltzar) and had children born at Ephrata, Lancaster, Pa: Carl Baum Workman born 15 Sept. 1896, and married Margaret Basoar of Adams Co., Pa; Roy Hiram Workman born 15 Feb. 1899, and married Edna Rochow (of Columbia, Lancaster, Pa; daughter of Earnest Rochow and Amelia Reller).

5945. LILLIAN ELIZABETH WORKMAN born 14 Jan. 1875 Lititz, Pa; married CLARENCE B. DILLMAN (born 28 Sept. 1882 Farmersville, Lancaster, Pa; son of John M. Dillman and Elizabeth Buch) and had a son Paul Workman Dillman born 28 June 1907 Lititz, Lancaster, Pa.

5946. JENNIE IRENE WORKMAN born 14 July 1881 in Lititz, Pa.

5947. HARRY EMORY WORKMAN born 20 July 1878 in Lititz, Pa; married SARAH M. EVANS (born 4 Dec. 1880 in Lebanon, Pa; daughter of Alfred F. Evans and Emma Eichelberger) and had children born in Lititz, Lancaster, Pa; Jane Elizabeth Workman born 12 June 1901; Harry Robert Workman born 3 Sept. 1905.

5917. MARIAH BELTZ WORKMAN, dau of Benjamin Workman[5893] (Jacob[5888] Hugh[5887]) and Magdalina Beltz; born 29 Feb. 1836 in Fruitville, Lancaster, Pa.; died 2 June 1910 in Ridgeville Corners, Henry, Ohio; married 30 Dec. 1856 to JOHN M. SEHCRIST (born 25 Dec. 1833 in Lancaster, Pa.; died March 1917 in Archibald, Henry, Ohio) and had children:

5948. HENRY W. SECHRIST born 16 Feb. 1859 in Fayette, Fulton, Ohio; died 8 June 1914 in Ridgeville Corners, Henry, Ohio; was a prominent merchant of Toledo, Ohio; married 24 Sept. 1880 to MARTHA HOLMES (born 22 Jan. 1857 in Mt. Sterling, Ohio; died 8 June 1910 in Ridgeville Corners, Henry, Ohio) and had a dau: Emma Ethel Sechrist born 8 June 1891 in Ridgeville Corners, Ohio.

5949. EMMA SECHRIST born 17 Oct. 1862 in Lancaster Co., Pa; died 24 Dec. 1882.

5919. MAGDALINA (MARTHA) WORKMAN, dau of Benjamin Workman[5893] (Jacob[5888] Hugh[5887]) and Magdalina Beltz; born 20 July 1838 in Fruitville, Lancaster, Pa.; died 3 Oct. 1918; married in 1870 in Lancaster Co., Pa., to JACOB LINCOLN CLAIR (born 19 July 1844 in Mt. Joy, Lancaster, Pa.: died 13 Feb. 1922) and had children born at Mt. Joy, Lancaster, Pa.:

5950. HENRIETTA Z. CLAIR born 27 Oct. 1871.

5951. HARRY W. CLAIR born 27 Oct. 1871; died May 1872.

5952. HARVEY W. CLAIR born 5 July 1873; married 22 Dec. 1901 in Lancaster Co., Pa., to DAISY BOUDER (born 8 June 1885 in Lancaster Co., Pa) and had children born near Lititz, Lancaster, Pa: Jacob Lincoln Clair born 14 May 1903, died 14 June 1903; Henry LeRoy Clair born 13 Aug. 1905; Anna May Clair born 28 July 1907; Florence May Clair born 11 Sept. 1909; Harvey Benjamin Clair born 15 April 1911; Amos Chester Clair born 15 Feb. 1914; Lizzie Sue Clair born 2 Dec. 1916; Alvin Menno Clair born 5 Jan. 1921; Norman Howard Clair born 12 Nov. 1922, died 9 Dec. 1922; Ethel Irene Clair born 17 March 1926.

5953. WALTER Z. CLAIR born 28 March 1875; married 22 Dec. 1900 in Lancaster Co., Pa., to ADELINE BORRY (born 14 Aug. 1875 in Hopeland, Lancaster, Pa) and had children born in Hopeland, Lancaster, Pa: Elsie B. Clair born 11 June 1902; Mabel B. Clair born 24 Aug. 1904; died 22 Dec. 1904; Adam B. Clair born 5 March 1906, died 16 May 1928; Irene

B. Clair born 27 Oct. 1910; Samuel B. Clair born 4 April 1913; Alvin B. Clair born 10 Nov. 1914; Melvin B. Clair born 21 Aug. 1915, died 23 Aug. 1915; Leon B. Clair born 25 Aug. 1918, died 15 March 1919.

5954. HETTIE W. CLAIR born 15 May 1876; married 30 Sept. 1894 to WILLIS EITNIER and had children born near Brownstown, Lancaster, Pa: Bertha May Eitnier born 29 Dec. 1894, died 15 June 1920; Clayton Eitnier born 25 Feb. 1896, died 25 April 1897; Laura Eitnier born 5 Aug. 1897; Lottie Eitnier born 15 Dec. 1898; Elizabeth Eitnier born 23 June 1900; Walter Eitnier born 8 May 1902; Matilda Eitnier born 24 Aug. 1903; Anna Eitnier born 4 May 1905; Mary Eitnier born 23 Nov. 1906; Mabel Eitnier born 5 Aug. 1908; Ottimer Eitnier born 8 May 1910; Charles Eitnier born 1 Aug. 1911; Robert Eitnier born 27 June 1918.

5921. JOHN BELTZ WORKMAN, son of Benjamin Workman[5893] (Jacob[5888] Hugh[5887]) and Magdalina Beltz; born 20 Sept. 1839 in Fruitville, Lancaster, Pa.; died 26 Dec. 1890 in Lititz, Lancaster, Pa.; married 14 March 1867 in Penn Twp., Lancaster, Pa., to CATHERINE ROTE ZINK (born 9 Oct. 1849 in Penn Twp., Lancaster, Pa.; dau of John Zink and Anna Rote) and had children:

5955. WILLIAM HENRY WORKMAN born 8 April 1873 in Manheim Twp., Lancaster, Pa; died 2 Sept. 1895 in Elwyn, Delaware, Pa.

*5956. FRANCIS EDGAR WORKMAN born 24 Jan. 1875 in Manheim Twp., Pa.

5957. MARY ELIZABETH WORKMAN born 21 Aug. 1877 in Manheim Twp., Pa; died 13 Sept. 1881.

5958. MINERVA WORKMAN born 15 March 1879 in Manheim Twp., Pa; married JOHN E. MYERS and had children: Raymond Myers; Catherine Myers; Mary Jane Myers; Bettie Jenevie Myers.

5959. CHARLES CLAYTON WORKMAN (Attorney) born 26 April 1882 in Manheim Twp., Pa; married ELLA McCLAUGHLIN. They had no children.

5960. HARRY STEWART WORKMAN born 31 July 1885 in Manheim Twp., Pa; married MAUD MILLER and had children born in Lancaster, Pa: Barbara Workman; Harry Workman; Ellen Workman; Mary Workman; Catherine Workman.

5961. JOHN SCOTT WORKMAN born 11 Sept. 1888 in Lancaster, Lancaster Co., Pa; married 24 Aug. 1911 to CATHERINE REIDEL (born 18 June 1891 in Lancaster, Pa; dau of Harry S. Reidel and Mary Erisman). No children.

5956. FRANCIS EDGAR WORKMAN, son of John Beltz Workman[5921] (Benjamin[5893] Jacob[5888] Hugh[5887]) and Catherine Rote Zink; born 24 Jan. 1875 in Manheim Twp., Pa.; married in 1897 in Lancaster, Lancaster Co., Pa., to MARY GRACE PAXSON (born 29 Sept. 1878 in Coleraine Twp., Lancaster, Pa.; died 28 Jan. 1916 in Lancaster, Pa.; dau of Oric Paxson) and had children born in Lancaster, Lancaster Co., Pa.:

5962. EDGAR PAXSON WORKMAN born 28 Nov. 1897; married 10 June 1919 in Lancaster, Pa., to EDNA AMELIA MILLEY (born 4 Feb. 1898 in Lancaster, Pa; dau of Benjamin Milley and Mary Ann Bash) and had a son: Edgar Milley Workman born 10 Sept. 1921 in Lancaster, Pa.

5963. ETHEL MAY WORKMAN born 25 May 1899; married in Dec. 1916 to HARRY ALEXANDER OSTER and had children born in Lancaster,

Pa: Leona Janet Oster born 4 July 1917; Mary Grace Oster born 18 Jan. 1919; Genevieve Ethel Oster born 28 Nov. 1920; Anna May Oster born 20 Jan. 1922.

5964. LEONA MAUD WORKMAN born 26 July 1900; married Oct. 1926 at Elkton, Cecil, Maryland, to RICHARD E. WALTERS (of Selma, Dallas, Alabama.) No children.

Francis Edgar Workman married (2) 29 Nov. 1923 to ANNA M. KEMP DUBLE (born 25 Jan. 1876 in Manheim Twp., Lancaster, Pa.; dau of Jacob Kemp and Emma Mease. Anna was married first to Amos P. Duble who was born in 1876 in Myerstown, Lebanon, Pa., and died 22 March 1897 in Lancaster, Pa., the son of Jowel Duble. To this union was born a son: Harry Amos Duble who died in infancy.) There were no children of the second marriage.

5928. HETTIE ANN WORKMAN, dau of Benjamin Workman[5893] (Jacob[5888] Hugh[5887]) and Esther Withers; born 13 May 1851 in Manheim Twp., Lancaster, Pa.; married in Lancaster, Lancaster Co., Pa., to ISAAC E. YOST (born 6 June 1845 in Lancaster Co., Pa.; died 21 Feb. 1921 in Lititz, Lancaster, Pa.; son of George E. Yost and Caroline Mumma) and had a daughter:

5965. IDA WORKMAN YOST born 30 Nov. 1889 in Millport, Lancaster, Pa; married SAMUEL HEZEKIAH SCHREIBER (born 14 Aug. 1884 in Lititz, Lancaster, Pa; son of George E. Schreiber and Mary M. Wheamair) and had children born in Lititz, Pa: Elve Margaretta Schreiber born 5 Oct. 1912; Esther E. Schreiber born 17 July 1914; Mabel Elenore Schreiber born 27 Feb. 1921; Samuel H. Schreiber Jr. born 29 Nov. 1924.

5930. ELIZABETH (LIZZIE) W. WORKMAN, dau of Benjamin Workman[5893] (Jacob[5888] Hugh[5887]) and Esther Withers; born 11 April 1856 in Manheim Twp., Lancaster, Pa.; died 13 May 1914 in Lititz, Lancaster, Pa.; married 16 Dec. 1808 to CHARLES WALLACE SOUDER (born 2 March 1857 in Lititz, Pa.; died 25 Sept. 1926 in Lititz, Pa.; son of John Souder) and had children born in Lititz, Lancaster, Pa.:

5966. JOHN BENJAMIN SOUDER born 7 Nov. 1883; died 10 May 1904.

5967. ESTHER ELLEN SOUDER born Nov. 1885; married 9 Feb. 1909 to HARRY WAGAMAN (born 9 Oct. 1888 in Petersburg, Pa; died 13 Oct. 1918 in Lititz, Pa; son of Jacob Wagaman and Anna Koser) and had children born in Lititz, Pa: Charles Jacob Wagaman born 10 Feb. 1910; Richard Souder Wagaman born 29 March 1912; Dorothy Evelyn Wagaman born 29 Sept. 1913, died 2 Aug. 1914; John Wilbur Wagaman born 9 July 1915; Herbert Ray Wagaman born 3 May 1917; Harry Koser Wagaman born 19 Nov. 1918.

5968. WARREN WORKMAN SOUDER born 23 May 1889; married 30 May 1920 to ELLEN LONGNECKER (born 13 Oct. 1901; dau of Linneaus Longnecker and Ellen Wenger) and had a daughter: Ellen Jane Souder born 13 Nov. 1925 near Doylstown, Bucks, Pa.

5969. STANFORD HAMAN SOUDER born 22 Sept. 1893; died 24 Feb. 1894.

5970. JACOB WORKMAN, SOLOMON WORKMAN[5971] and PHILIP WORKMAN[5972], presumably brothers, came to Fayette Co., Pa., and took up land in Wharton Twp. They belonged to the German

Baptist or Brethren Church which first held Sunday services at the Cannon schoolhouse near Gibbon's Glade but moved later to the "Workman" schoolhouse. In the year 1876 an election moved the district polling place to the schoolhouse and Solomon Workman thought that the political activity was a desecration to a house that was also used as a place of worship. Although he was not a wealthy man he built a neat frame church, paying for it with his own funds, rather than violate his conscience by worshipping in the former building. The church was named "Bethel" but the young people of the neighborhood persisted in calling it "Solomon's Temple" and so it was known. The arched ceiling of the building made it the best in the area for public speaking and it became a favorite meeting place.

5970. Jacob Workman was born about 1821; died in 1859 in Wharton Twp., Fayette, Pa.; married SUSANNA ..... and had daughters:

5973. SARAH CeCILY WORKMAN.

5974. MARY MARTHA WORKMAN.

In his will made 7 April 1859 in Wharton Township, Pa., and probated 4 June 1859, he bequeathed legacies to his sister-in-law, CeCily Arnold, and to John Edmund Cronin ("provided he stay with and work faithfully for my family until 21 years of age.") The remainder of his estate he left to his wife with the proviso that at her death it should be divided equally between his two daughters.

5971. SOLOMON WORKMAN, born about 1823; died April 1886 in Wharton Twp., Fayette, Pa.; married ANN KEIFER (born about 1825; died age 68 years in Wharton Twp., Pa.; supposed to be from Holland; was probably Omish as she wore an Omish costume) and had children:

*5975. PHILIP WORKMAN born 23 Oct. 1840 in Wharton Twp., Pa; died 21 March 1913 in Wharton Twp., Pa.

*5976. JOHN WORKMAN born 1842 in Wharton Twp., Fayette, Pa.

5977. JACOB WORKMAN born about 1845.

5978. JAMES WORKMAN born about 1847.

5979. SOLOMON WORKMAN born about 1848; died 29 July 1927 in Pittsburg, Allegheny, Pa; married MARY A. ..... and had a son: Sam Workman who married Mary Darby (dau of John Wesley Darby and Helen Michel.)

5980. MARGARET (PEGGY) WORKMAN born about 1850; married Mr. COLLINS and lived in Connellsville, Pa.

*5981. SUSAN WORKMAN born about 1851 in Wharton Twp., Pa.

5982. MARY (POLLY) WORKMAN born about 1853 in Wharton Twp., Pa; died age 72.

5983. SARAH WORKMAN born about 1855 in Wharton Twp., Pa.

From the will of Solomon Workman made 15 Feb. 1886 and probated 29 Feb. 1888: "I hereby demand that the notes now in the hands of Siman Hager remain there for the support of my daughter Polly during her natural life, the Church of the German Baptist to decide what is to be expended yearly for my said daughter Polly's comfort and in case there are any notes remaining in the hands of the

aforesaid Siman Hager that the same be collected and equally divided among my five heirs, namely: Peggy Callinn (Collins), Philip Workman, John Workman, Solomon Workman; Susan Thomas ..... my highly esteemed friend Siman Hager as Executor."

5975. PHILIP WORKMAN, son of Solomon Workman[5971] and Ann Keifer; born 23 Oct. 1840 in Wharton Twp., Fayette, Pa.; died 21 March 1913 in Wharton Twp., Pa.; married in 1861 at Wharton Twp., Pa., to ELIZABETH SUMEY (born about 1842 in Wharton Twp., Pa.; died 12 May 1918 in Wharton Twp., Pa.; dau of Jacob Sumey and Liliah Kretchman) and had children:

*5984. LEWIS HAMILTON WORKMAN born 16 May 1862 in Wharton Twp., Pa.

*5985. JOHN WILLIAM WORKMAN born 16 April 1866 in Wharton Twp., Pa.

*5986. SOLOMON FRANKLIN WORKMAN born 25 Aug. 1869 in Wharton Twp., Pa.

5984. LEWIS HAMILTON WORKMAN, son of Philip Workman[5975] (Solomon[5971]) and Elizabeth Sumey; born 16 May 1862 in Wharton Twp., Pa.; married 22 Sept. 1886 at Pittsburgh, Pa., to MARTHA JANE McCOLOUGH RANDLET (born 30 Oct. 1850 in Farmington, Fayette, Pa.; dau of John McColough and Mary Ann McCatney. Martha married first 7 May 1873 at Uniontown, Pa., to Benjamin Franklin Randlet who was born 5 Jan. 1843 in Allegheny City, Pa., and died in Farmington, Pa.; son of Benjamin and Julia Randlet. To this union were born: Mary Chaffin Randlet born 12 Feb. 1874 in Allegheny City, Pa., died 14 June 1902; Harry Benjamin Randlet born 16 Feb. 1877 in Farmington, Pa., killed by lightning 7 Aug. 1919; Lydia Randlet born 3 March 1879 in Farmington, Pa.; Euing Randlet born 18 Aug. 1881 in Farmington, Pa.) To Lewis Hamilton Workman and Martha Jane McColough Randlet was born:

5987. ROSA EDNA WORKMAN born 9 April 1887 in Farmington, Pa; married FRANK W. GLESON (born 1888 in Elliotsville, Pa; son of Patrick Gleson and Susan Glass) and had a son: Harold Sheldon Gleson born 7 July 1910 at Republic, Fayette, Pa.

5985. JOHN WILLIAM WORKMAN, son of Philip Workman[5975] (Solomon[5971]) and Elizabeth Sumey; born 16 April 1866 in Wharton Twp., Fayette, Pa.; married 14 Aug. 1888 in Farmington, Pa., to EMILY JANE THOMAS (born 30 Sept. 1862 in Markleysburg, Fayette, Pa.; died 23 Dec. 1927 in Markleysburg, Pa.; dau of John Franklin Thomas and Mary F. Meyers) and had children:

5988. EZRA FRANKLIN WORKMAN born 27 June 1889 in Markleysburg, Pa.

5989. MARY E. WORKMAN born 3 April 1891 in Elliotsville, Pa; married 1 April 1922 to ALBERT FRANKLIN COLLINS (born 11 July 1894 in Markleysburg, Pa; son of George Washington Collins and Elizabeth Ann Thomas.)

5990. ELIZABETH ANN WORKMAN born 18 Dec. 1894 in Connellsville, Pa.

5991. JAMES PHILLIP WORKMAN born 13 July 1896 in Elliotsville, Pa.

5992. ALLIE MAY WORKMAN born 9 March 1898 in Elliotsville, Pa.

5993. MINNIE ELLEN WORKMAN born 18 June 1900 in Elliotsville, Pa; died Sept. 1902.

5994. GEORGE ELBERT WORKMAN born 18 June 1900 in Elliotsville, Pa; died Sept. 1902.

5995. JESSIE FLORENCE WORKMAN born 15 Jan. 1904 in Markleysburg, Pa.

5996. CATHERINE LEONA WORKMAN born 23 July 1906 in Markleysburg, Pa.

John William Workman married (2) FLORA SHELLENBERGER (dau of Lester Shellenberger.) Mr. Workman was the first member of his community to hold a state permanent certificate for teaching school in the State of Pennsylvania. He followed that profession all his life, being very successful in his teaching.

5986. SOLOMON FRANKLIN WORKMAN, son of Philip Workman[5975] (Solomon[5971]) and Elizabeth Sumey; born 25 Aug. 1869 in Wharton Twp., Fayette, Pa.; married 24 Sept. 1892 in Markleysburg, Pa., to CORA ALICE MOYER (born 17 March 1872 in Elliotsville, Pa.; dau of Philip Moyer and Catherine Frazee) and had children born in Elliotsville, Fayette, Pa.:

5997. LESLIE RAY WORKMAN born 16 April 1894; married 15 June 1921 in Uniontown, Pa., to BESSIE VARNDELL (born 30 Sept. 1892 in Hopwood, Fayette, Pa; dau of Charles Henry Varndell and Cra Ellen Adams.)

5998. HARRY BRYAN WORKMAN born 30 Nov. 1896.

5999. GOLDIE RUTH WORKMAN born 16 Aug. 1900; married MARSHAL F. UMBEL and had a dau: Betty Umbel born 30 Aug. 1926 in Elliotsville, Pa.

6000. PAUL RUBY WORKMAN born 31 May 1905; married CLAUDINE RILEY (dau of Lewis J. Riley) and had children born in Uniontown, Pa: Norma Fay Workman born 11 Nov. 1925; Edna Workman born Aug. 1927.

6001. NORMA HELEN WORKMAN born 24 Sept. 1907.

5976. JOHN WORKMAN, son of Solomon Workman[5971] and Ann Keiffer; born 1842 in Wharton Twp., Pa.; married ELIZABETH THOMAS (born 1845 in Preston Co., W. Va.; died 1874 in Wharton Twp., Pa.; dau of Samuel Thomas and Clarissa Maust) and had children born in Wharton Twp., Fayette, Pa.:

*6002. MARY ANNA WORKMAN born 20 May 1865.

6003. MARGARET ALICE WORKMAN born 1866 in Wharton Twp., Pa.

6004. CLARA WORKMAN born about 1868.

6005. CLARA ESTA WORKMAN born 10 May 1873.

John Workman married (2) 20 March 1881 to SARAH DEAN (born 22 Feb. 1857 near Markleysburg, Fayette, Pa.; died 20 Aug. 1926 in Wharton Twp., Pa.; dau of Charles Dean and Margaret Fillis) and had children born in Wharton Twp., Fayette, Pa.:

6006. LAODICEA GERTRUDE WORKMAN born 9 April 1882; married 25 Dec. 1911 in Uniontown, Fayette, Pa., to JOHN MARSHAL THOMAS (born 16 July 1860 in Garret Co., W. Va; died 8 March 1919 in Henry Clay

Twp., Fayette, Pa; son of Jacob and Nancy Thomas) and had children born in Henry Clay Twp., Pa: Dorothea Esther Thomas born 22 Sept. 1912; Paul Wilson Thomas born 17 Sept. 1913; Palmer John M. Thomas born 5 Dec. 1914; Bruce Patmos Thomas born 16 June 1916.

6007. ALBERT WORKMAN died age 10 months.

6008. DORA SYBAL WORKMAN died age 6 weeks.

6009. JAMES QUINTER WORKMAN born 23 May 1886.

6010. JOHN DARBY WORKMAN born 31 Aug. 1892.

6011. DOROTHY ETHEL WORKMAN born 22 June 1896.

6002. MARY ANNA WORKMAN, dau of John Workman[5976] (Solomon[5971]) and Elizabeth Thomas; born 20 May 1865 in Wharton Twp., Fayette, Pa.; married JOHN WESLEY DARBY (born about 1850 in Ohio; died 6 Oct. 1908 in Uniontown, Fayette, Pa.; son of Juey Darby. Mr. Darby was married first to Helen Michel and had children: twins Maud Darby who died age 3 or 4 and Mary Darby who married Sam Workman, son of Solomon Workman[5979]; William Hewey Darby; Lloyd Bentel Darby; Helen Darby.)

To Mary Anna Workman and John Wesley Darby were born:

6012. JOHN WORKMAN DARBY born 15 Jan. 1890 in Uniontown, Pa; died 6 Aug. 1926 in Uniontown, Pa; married MABEL MILLER but separated.

6013. MARGARET FLORENCE DARBY.

6014. JAMES ALBERT DARBY who married FLORENCE FLENNIKEN.

6015. CLARA ESTA DARBY.

5981. SUSAN WORKMAN, dau of Solomon Workman[5971] and Ann Keifer; born about 1851 in Wharton Twp., Fayette, Pa.; married DAVID HALL (born about 1840 in Wharton Twp., Pa.; drafted in April 1862 for service in the Civil War and was later reported missing in action.) To this union was born:

*6016. MARY MARGARET HALL born 27 Oct. 1862 in Wharton Twp., Pa; died 19 July 1922.

Susan Workman married (2) EZRA A. THOMAS (son of Samuel Thomas and Clarissa Maust.) There were no children by this union.

6016. MARY MARGARET HALL, dau of Susan Workman[5981] (Solomon[5971]) and David Hall; born 27 Oct. 1862 in Wharton Twp., Pa.; died 19 July 1922 in Uniontown, Pa.; married 3 June 1881 at Wharton Twp., Pa., to SILAS WESLEY FIKE (born 4 June 1859 in Garret Co., Md.; son of Jacob M. Fike and Barbara Ellen .....) and had children:

6017. JOHN ORVILLE FIKE born 9 July 1882 in Wharton Twp., Pa; married 28 Nov. 1918 in Uniontown, Fayette, Pa., to BLANCHE EDNA HANEY (born 14 May 1896 in Luzerne Twp., Fayette, Pa; dau of Samuel Winfield Haney and Rebecca Jane Crawford) and had children born in Uniontown Pa: Orna Ruth Fike born 18 Feb. 1920; Glenn Orville Fike born 17 Sept. 1926. John was principal of the Continental School, Uniontown, Pa.

6018. PLURA PEARL FIKE born 2 Dec. 1883 in Wharton Twp., Pa.

6019. BERTHA IDA MAY FIKE born 20 Jan. 1887 in Wharton Twp., Pa.

6020. NORA ELLEN FIKE born 25 Jan. 1889 in Pittsburg, Pa; died 2 Dec. 1918 in Fayette Co., Pa.

6021. GEORGE EMMEL FIKE born 4 May 1891 in Pittsburg, Pa; married 29 April 1918 to MARY THERESA CHRISTY HESS and had a son: George Junior Fike born 28 Feb. 1919 in Uniontown, Pa.

6022. HULDA MINERVA FIKE born 21 Aug. 1885 in Wharton Twp., Pa; died 24 Aug. 1885.

5972. PHILIP WORKMAN was born about 1825; died Aug. 1896 in Wharton Twp., Fayette, Pa.; buried in the Moyer graveyard; married SARAH MOYER (born about 1827 in Wharton Twp., Pa.; died in Wharton Twp., Pa.; dau of Jacob Moyer) and had children born in Wharton Twp., Pa.:

*6023. EVAN WORKMAN born 5 May 1845; died 7 June 1905 in Uniontown, Pa.

6024. EVA WORKMAN.

6025. KATHERINE WORKMAN who married JASPER BROWNFIELD and went to Kansas to live.

6026. MARGARET WORKMAN married ALVIN BISHOP and had two boys (one was Edwin) and three daughters.

6027. SARAH WORKMAN.

6028. SAMUEL WORKMAN.

6023. EVAN WORKMAN, son of Philip Workman[5972] and Sarah Moyer; born 5 May 1845 in Wharton Twp., Fayette, Pa.; died 7 June 1905 in Uniontown, Fayette, Pa.; buried at Fairhaven; he was an accomplished musician; married 20 Oct. 1864 in Green Co., Pa., to MATILDA ANN ELLIOTTE (born 20 Sept. 1842 in Green Co., Pa.; died 18 June 1907 in Fairchance, Fayette, Pa.; dau of Solomon Elliotte and Mary Knotts) and had children:

*6029. IRENE WORKMAN born 30 Aug. 1865 in Wharton Twp., Pa.

*6030. ZELLA MAY WORKMAN born 29 Feb. 1868 in Green Co., Pa.

*6031. CLARA BELL WORKMAN born 11 Aug. 1870 in Wharton Twp., Pa.

6032. EVA LAURETTE WORKMAN born 20 Jan. 1873 in Wharton Twp., Pa; married HARRY MILLER (of York, Pa.) and had children: Chancy Miller; Ray Miller; Ommer Miller; and Grace Miller who died in infancy.

6029. IRENE WORKMAN, dau of Evan Workman[6023] (Philip[5972]) and Matilda Ann Elliotte; born 30 Aug. 1865 in Wharton Twp., Pa.; married 29 June 1884 at Glendale, Pa., to GARRET EMME (born 16 Jan. 1864 in Georges Twp., Fayette, Pa.; died 23 March 1923 in Uniontown, Fayette, Pa.; son of William Emme and Lavina Dairy) and had children:

6033. GRACIE BLANCH EMME born 3 April 1885 in Glendale, Marshall, W. Va; died 21 Oct. 1887 in Glendale, W. Va.

6034. VERDA BELL EMME born 6 Sept. 1886 in Glendale, W. Va; married 23 May 1906 to JAMES OLDLAND and had four children.

6035. ODESSA MAY EMME born 15 Dec. 1888 in Glendale, W. Va., married 17 Dec. 1905 to LAWRENCE CRAIG and had two children.

6036. RUSSEL EARL EMME born 1 Nov. 1891 in Fairchance, Fayette, Pa; married April 1924 to MAY HANNA. They have no children.

6037. WILLIAM HOPWOOD EMME born 25 Sept. 1893 in Fairchance, Pa; married in 1914 to CLARA BEAVER and had one son.

6038. HELEN BROWN EMME born 21 Feb. 1895 in Fairchance, Pa; married 13 Feb. 1913 to HARRY CHANEY.

6039. EFFIE TABITHA EMME born 5 Dec. 1897 in Fairchance, Pa; died 24 March 1898.

6040. GARRET EDWARD EMME born 13 April 1900 in Fairchance, Pa.

6041. JAMES ALBEY EMME born 3 Feb. 1901; died 13 March 1901 in Farichance, Pa.

6042. A boy stillborn 5 May 1902 at Fairchance, Pa.

6030. ZELLA MAY WORKMAN, dau of Evan Workman[6023] (Philip[5972]) and Matilda Ann Elliotte; born 29 Feb. 1868 in Green Co., Pa.; married 28 Aug. 1889 in Uniontown, Fayette, Pa., to GEORGE WASHINGTON GATES (born 10 March 1859 in Georges Twp., Fayette, Pa.; son of John Gates and Barbara Dairy) and had children born at Georges Twp., Fayette, Pa.:

6043. FRED EVANS GATES born 10 Sept. 1888; married 23 Sept. 1914 at Grafton, Taylor, W. Va., to ANNA ROSS (of Flemington, Taylor, W. Va.)

6044. GERTRUDE MAY GATES born 5 Feb. 1892; married 13 May 1913 to WADE PEPPER (son of James Pepper) and had children: Fredrick Pepper born 13 Feb. 1914 in Fairchance, Pa; Betty Sue Pepper born 6 June 1917 in Wheeling, W. Va; June Elliotte Pepper born 11 March 1920 in Salem, Harrison, W. Va; Wade Gates Pepper born 3 Aug. 1927 in Clarksburg, Harrison, W. Va.

6045. WILLIAM RAY GATES born 5 May 1895; married 27 Dec. 1923 to CLARA ELIZABETH WILSON (born 26 March 1908 in Fairchance, Fayette, Pa; dau of James Russel Wilson and Jane Elizabeth Goldsboro) and had a son: William Ray Gates born 3 June 1924 in Fairchance, Pa.

6046. MILDRED CARRIE GATES born 13 April 1899.

6047. BARBARA ROMELIA GATES born 29 Sept. 1901.

6048. OWEN RUSSEL GATES born 13 Dec. 1906.

6049. GEORGE ELLIOTTE GATES born 18 May 1909.

6031. CLARA BELL WORKMAN, dau of Evan Workman[6023] (Philip[5972]) and Matilda Ann Elliotte; born 11 Aug. 1870 in Wharton Twp., Fayette, Pa.; married MICHAEL BOWLEN (born 14 June 1870 in Georges Twp., Fayette, Pa.; son of Allen Bowlen and Susan McCarty) and had children born in Fairchance, Fayette, Pa.:

6050. WENDEL LELAND BOWLEN born 13 May 1892.

6051. EDANA ALICE BOWLEN born 8 Aug. 1896; married 3 June 1918 in Franklin Co., Pa., to MARVIN HARLAN (son of Evert Harlan) and had children: Marvin Harlan born 15 April 1920 in Uniontown, Pa; Allen Kenneth Harlan born 23 March 1923 in Akron, Summit, Ohio.

6052. MATILDA ANN BOWLEN born 4 April 1898; married 24 Aug. 1924 to LEO WOODS of Uniontown, Fayette, Pa.

6053. ARCHIBALD LESTER BOWLEN born 15 March 1901; married 18 Aug. 1924 to ANNA LOUISE PLESDO (of Edenborn, Fayette, Pa.)

6054. Un-named boy born 2 July 1903; lived a few hours.

6055. JAMES HERSHAL BOWLEN born 8 Oct. 1908.

6056. EDGAR ELLISON BOWLEN born 30 Oct. 1911 in Uniontown, Pa.

6057. Little is known of the origin of David Workman except that he came from somewhere along the Monongahela River to Perry Twp., Pa., where he made his home with a Workman family. That he was a descendant of Jan Derick Woertman[7H] of Somerset County, New Jersey, is likely inasmuch as he, also, was a skilled blacksmith. He followed this business until 1866 when he moved to Bullskin Township and bought land, settling on a farm. He spent the greater part of his life farming but he had a blacksmith shop on his own farm and followed that trade at the same time. Born 2 Sept. 1818, he died 27 Dec. 1883 in Bullskin Twp., Fayette, Pa.; married in Perry Twp., Fayette, Pa., to ELIZABETH WILKINSON (born 22 Dec. 1822 in Perry Twp., Pa.; died 29 May 1904; dau of Moses Wilkinson) and had children:

*6058. JOHN BROWN WORKMAN born 1846 in Perry Twp., Pa; died 1919 in Bullskin Twp., Pa.

6059. MARGARET WORKMAN born about 1848 in Perry Twp., Pa; married STERLING HALFHILL (of Breakneck Twp., Fayette, Pa; son of Andrew Halfhill) and had children born in Bullskin Twp., Pa: William Halfhill; Elizabeth Halfhill; David Halfhill; Carrie Halfhill.

After the death of Sterling Halfhill in Bullskin Twp., Pa., Margaret married (2) JACOB WELSH (born in Bridgeport, Pa; died in Hazeltown, W. Va.) and had a son: Jacob Welsh Jr.

*6060. DAVID L. WORKMAN born 9 Dec. 1849 in Perry Twp., Pa; died 15 March 1919 in Bullskin Twp., Pa.

6061. SARAH WORKMAN born about 1851 in Perry Twp., Fayette, Pa.

*6062. WILLIAM WORKMAN born 10 Sept. 1852 in Perry Twp., Pa.

6063. CeCILIA WORKMAN born about 1854 in Perry Twp., Pa.

*6064. MARY WORKMAN born 15 March 1856 in Perry Twp., Pa.

6065. ALLEN WORKMAN born about 1858 in Perry Twp., Pa.

6066. JAMES WORKMAN born about 1860 in Bullskin Twp., Fayette, Pa.

6058. JOHN BROWN WORKMAN, son of David Workman[6057] and Elizabeth Wilkinson; born in 1846 in Perry Twp., Fayette, Pa.; died in 1919 in Bullskin Twp., Pa.; married 14 July 1867 to SARAH MOYERS (born 25 April 1849 in Perryopolis, Fayette, Pa.; dau of Martin and Paully Moyers) and had children:

6067. ELIZABETH WORKMAN born 27 Jan. 1868 in Richill Twp., Fayette, Pa.

6068. EMMA WORKMAN born 5 March 1870 in Richill Twp., Pa; married JOHN GOSWICK and had children: John Goswick born 11 July 1903, died 27 Aug. 1903 in Bullskin Twp., Pa; and five other children who died unnamed.

6069. PHOEBE WORKMAN born 24 June 1876 in Richill Twp., Pa.

6070. ANNA WORKMAN born 21 Jan. 1873 in Richill Twp., Pa.

6071. LAURA WORKMAN born 1881 in Richill Twp., Pa; married WESLEY D. BOWMAN and had children born in Connellsville, Fayette, Pa: Ruth Bowman born 26 May 1906; Ralph Bowman born 1904.

*6072. FRANK WORKMAN born 26 May 1884 in Richill Twp., Pa.

6072. FRANK WORKMAN, son of John Brown Workman[6058] (David[6057]) and Sarah Moyers; born 26 May 1884 in Richill Twp., Fayette, Pa.; married in 1905 at Connellsville, Pa., to LAURA ELENORA SCHUSTER (born 1887 in Germany, dau of Charles Schuster and Mary Roble) and had children:

6073. HAZEL WORKMAN born 7 Sept. 1906 in Connellsville, Pa; married 9 Feb. 1924 in Connellsville, Pa., to ALVIN ARLEIGH HOLT (born 1906 in Petersburg, Va; son of Alphes Holt) and had children born in Poplar Grove, Fayette, Pa: Alice Eveline Holt born 7 Dec. 1924; Fenton Thomas Holt born 29 Feb. 1927.

6074. DOROTHY WORKMAN born 15 Dec. 1912 in Connellsville, Pa.

6060. DAVID L. WORKMAN, son of David Workman[6057] and Elizabeth Wilkinson; born 9 Dec. 1850 in Perry Twp., Fayette, Pa.; died 15 March 1919 in Bullskin Twp., Fayette, Pa.; married 27 Dec. 1877 in Bullskin Twp., Fayette, Pa., to KATHERINE BIDLER (born 31 July 1852 in Bullskin Twp., Pa.; died 9 Nov. 1908 in Connellsville, Pa.; dau of Joseph Bidler and Elizabeth Freed) and had children:

6075. JOSEPH ARTHUR WORKMAN born 8 Feb. 1880 in Bullskin, Fayette, Pa; unmarried.

6076. ELLA BLANCH WORKMAN born 27 Nov. 1881 in Bullskin Twp., Pa; worked as a bookkeeper in the gas office at Connellsville.

6077. ELIZABETH WORKMAN born 2 June 1883 in Bullskin Twp., Pa.

6078. HARRY B. WORKMAN born 30 June 1885 in Bullskin Twp., Pa; died 28 Jan. 1923 in Connellsville, Pa., unmarried.

6079. HOWARD WORKMAN born 23 Aug. 1888 in Bullskin Twp., Pa; married PHOEBE THORPE (of Berryopolis, Fayette, Pa; dau of Winfield Thorpe and Clara Freed) and had children born at Bellview Farm, Fayette, Pa: Bettie Joe Workman; Howard Junior Workman; Ethel May Workman.

6080. ANNA KATE WORKMAN born 5 April 1892 in Bullskin Twp., Pa; a graduate nurse. She supplied the information for this family.

6081. GRACE WORKMAN born 30 April 1895 in Bullskin Twp., Pa; married 14 June 1927 at Connellsville, Pa., to JOSEPH LERREW (born 26 Sept. 1893 in Dillsburg, Pa; son of Benjamin Franklin Lerrew and Margaret Altouse.)

David L. Workman engaged in agriculture and was active in public affairs, having held many public offices. He was a Democrat politically and a member of the German Baptist church.

The two sons, Joseph Arthur Workman and Harry B. Workman, formed a partnership and established a plumbing, tinning and heating plant in Connellsville. After Harry's death in 1923 the business was dissolved and Joseph A. Workman moved to Brownsville, Pa., where he continued the trade.

6062. WILLIAM WORKMAN, son of David Workman[6057] and Elizabeth Wilkinson; born 10 Sept. 1852 in Perry Twp., Fayette, Pa.; married 12 April 1874 in Springfield Twp., Fayette, Pa., to SARAH ANN LIECHLITER (born 17 May 1857 in Springfield Twp., Pa.; dau of Jacob Liechliter and Martha Williams) and had children:

6082. IDA WORKMAN born 15 June 1874 in Springfield Twp., Pa; died in Pittsburgh, Pa; married SAMUEL BAYSINGER (son of Daniel and

Catherine Baysinger) and had children born at Breakneck Twp., Fayette, Pa: Della Baysinger; Florence Baysinger; Minnie Baysinger; John Baysinger; Ruth Baysinger; Albert Baysinger; Margaret Baysinger; Samuel Baysinger.

Ida married (2) MYLES RICHTER (son of Henry Richter) and had children born at Breakneck Twp., Pa: Willie Richter who died aged about 3 years; and Harry Richter.

6083. MAGGIE WORKMAN born 21 Nov. 1875 in Bullskin Twp., Pa; married JOHN DAUGHERTY (son of Joseph M. Daugherty and Rachel Chambers.)

6084. DAVID L. WORKMAN born 19 Nov. 1878 in Bullskin Twp., Pa; died 19 Feb. 1927; married BLANCH LINT (dau of James and Rachel Lint) and had children: Walter Workman; Edna Winifred Workman; Roy Workman; Hazel Workman; Anna May Workman.

6085. MARY WORKMAN born 31 July 1880 in Bullskin Twp., Pa; married JAMES FRANKLIN LEASURE (son of Daniel and Catherine Leasure) and had children: George Francis Leasure; Catherine Leasure; Daniel Leasure; Maggie May Leasure; Willard Leasure; Junior Leasure; Palmer Leasure; and Mildred Leasure who died aged 3 years.

6086. ALICE WORKMAN born 12 Feb. 1885 in Bullskin Twp., Pa; married HUEY KIRKWOOD (son of David Kirkwood of Scotland) and had children: Olive Ruth Kirkwood born in Connellsville, Pa; Ethel Marie Kirkwood born in Connellsville, Pa; Margaret Kirkwood born in Smithfield, Pa; Virginia Kirkwood born in Smithfield, Pa; Harry Earl Kirkwood born in Smithfield, Pa; Martha Elaine Kirkwood born in Smithfield, Pa; Jesse Robert Kirkwood born in Smithfield, Pa.

6087. DANIEL S. WORKMAN born 3 March 1888 in Bullskin Twp., Pa; married RUTH WHITKEY (dau of George Whitkey) and had children: Marie Workman; Harry Earl Workman; Anna May Workman; Carl Workman; Dorotha Workman; George William (Billie) Workman.

6088. ANNA WORKMAN born 25 Sept. 1890 in Bullskin Twp., Pa; died in Fairmont, W. Va. unmarried.

6089. JOHN WILLIAM WORKMAN born 7 Feb. 1894 in Bullskin Twp., Pa; married ANNA MORNYER and had children: William Workman; Albert Workman; Edward Workman; a daughter who died aged 6 weeks.

6090. SARAH ELIZABETH WORKMAN born 7 Feb. 1894 in Bullskin Twp., Pa; married THOMAS BAILEY (son of J. M. Bailey) and had children: James Henry Bailey; Anna May Bailey.

6091. OLIVER HUEY WORKMAN, son of Mary, but raised by his grandparents; born 7 Dec. 1898 in Bullskin Twp., Pa; married 19 Dec. 1918 in Cumberland, Md., to Helen Crossland (born 13 April 1902 in Bullskin Twp., Pa; dau of James G. Crossland and Catherine Fosbrink) and had children: Elsie May Workman born 16 Oct. 1919 in Bullskin Twp., Pa; Phyllis Catherine Workman born 19 Jan. 1921 in Uniontown, Pa; Emma Jean Workman born 12 Nov. 1923 in Vanderbilt, Pa; Betty Ruth Workman born 26 Nov. 1925 in Vanderbilt, Pa; Wilma Grace Workman born 22 May 1927 in Uniontown, Pa.

6092. CHARLES LEROY WORKMAN, son of Anna but raised by his grandparents; born 13 Dec. 1907 in Bullskin Twp., Pa.

After selling the farm in Bullskin Twp., William Workman moved to Connellsville, Pa., where he served the township commissioners as road supervisor. He held this position until he was 78 years of age.

6064. MARY WORKMAN, dau of David Workman[6057] and Elizabeth Wilkinson; born 15 March 1856 in Perry Twp., Fayette, Pa.; married 24 Dec. 1875 in Connellsville, Pa., to ALLEN HERBERT (born 16 March 1852 in Bullskin Twp., Pa.; died 25 April 1923 in Connellsville, Pa.; son of Thomas Herbert and Rosanna Green) and had children:

6093. LEASURE B. HERBERT born 27 Jan. 1877 in Morgan Station, Fayette, Pa; died June 1917 in East Connellsville, Pa; married KATHERINE SIESKY and had children: Mary Herbert and Raymond Herbert.

6094. FREDRICK J. HERBERT born 20 Oct. 1882 in Moyer, Fayette, Pa; married MABEL GRIMM and had a dau: Evelyn Herbert.

6095. ROSE HERBERT born 15 Aug. 1886 in Moyer, Pa; married FREDRICK THOMPSON and had children: Herbert Thompson born March 1909; Winefred Rose Thompson born July 1923.

6096. HARRY B. HERBERT born 12 Oct. 1888 in Moyer, Pa; married STELLA KUHNS and had several children.

Bibliography for this section:
Deed Books of Lancaster County, Pa., and of Connellsville, Pa.
Family Records of:

Mrs. Hettie Yost, Neffsville, Pa.
Mrs. Hettie Eby, Lancaster, Pa.
Mrs. B. F. Baker, Lancaster, Pa.
Mr. William Workman, Connellsville, Pa.
Miss Anna Kate Workman, Connellsville, Pa.
John Orville Fike, Uniontown, Pa.
Mrs. Mary E. Collins, Markleysburg, Pa.
Mrs. Anna Darby, Uniontown, Pa.
Mrs. George Gates, Fairchance, Pa.

WORKMANS IN MASSACHUSETTS

6097. JOHN WORKMAN and his widowed mother left Northern Ireland and went to France. Their Irish home is said to have been near to Scotland and there they had been flax farmers and owned linen mills. Members of the Workman family still are engaged in the manufacture of fine linens in Belfast, Ireland. France with its fine laces and textiles proved to be less desirable than the Workmans had thought it would be and they soon returned to Ireland. It was not long after their return, however, that they decided to try the New World and they set sail on the wide and stormy Atlantic, arriving in Massachusetts some time before 1755. They settled and remained in Coleraine, Franklin, Mass. One cannot help wondering if they were instrumental in naming the town or if they chose to live there because of its nostalgic reminder of home.

John Workman was born about 1733 in Northern Ireland; married about 1753 to PHOEBE STEWART and had children:

6098. MARY WORKMAN born 28 Nov. 1755 in Coleraine, Franklin, Mass.
6099. JEAN WORKMAN born 20 Feb. 1758 in Coleraine, Mass.
6100. LOIS WORKMAN born 31 Jan. 1760 in Coleraine, Mass.
6101. ANN WORKMAN born 12 March 1762 in Coleraine, Mass.
6102. SARAH WORKMAN born 14 March 1764 in Coleraine, Mass.
6103. WILLIAM WORKMAN born 23 Feb. 1756 in Coleraine, Mass.
6104. MARTHA WORKMAN born 17 Nov. 1768 in Coleraine, Mass.
*6105. DANIEL STEWART WORKMAN born 5 Jan. 1770 in Coleraine, Mass; died in 1855.
6106. ELIZABETH WORKMAN born 8 Feb. 1775 in Coleraine, Mass.
6107. DOROTHY WORKMAN born 13 Sept. 1778 in Coleraine, Mass.

6105. DANIEL STEWART WORKMAN, son of John Workman[6097] and Phoebe Stewart; born 5 Jan. 1770 in Coleraine, Franklin, Mass.; died in 1855 in Coleraine, Mass.; married DOROTHY PERRY (of Coleraine, Mass.; died there) and had children:

*6108. SIDNEY SMITH WORKMAN born about 1796 in Coleraine, Mass; died in Lake City, Goodhue, Minnesota.

*6109. WILLIAM WORKMAN born 21 Jan. 1798 in Coleraine, Mass; died 17 Oct. 1885.

6110. DANIEL WORKMAN born about 1800 in Coleraine, Mass; died in Washington, D. C.

6108. SIDNEY SMITH WORKMAN, son of Daniel Stewart Workman[6105] (John[6097]) and Dorothy Perry; born about 1796 in Coleraine, Franklin, Mass.; died in Lake City, Goodhue, Minnesota; married MALINDA McGEE (of Lake City, Minn.; died in 1853 in Lake City, Minn.) and had a son:

*6111. HENRY AMES WORKMAN born 23 July 1853 in Whitewater, Walworth, Wisconsin; died 24 Nov. 1925 in Excelsior, Hennepin, Minn.

6111. HENRY AMES WORKMAN, son of Sidney Smith Workman[6108] (Daniel Stewart[6105] John[6097]) and Malinda McGee; born 23 July 1853 in Whitewater, Walworth, Wisconsin; died 24 Nov. 1925 in Excelsior, Hennepin, Minn.; married 22 July 1882 in Minneapolis, Hennepin, Minn., to MELISSA ELIZABETH TICE (born 8 May 1858 in Jerseyville, Canada; dau of Rev. David Tice and Melissa Howell) and had children born in Wahpeton, Richland, North Dakota:

6112. DAVID TICE WORKMAN born 18 Oct. 1884; married 21 Dec. 1923 in Minneapolis, Minn., to CHARLOTTE McVEAN JOHNSON (born 19 Nov. 1900 in Minneapolis, Minn; dau of Harold Johnson and Charlotte E. Brown) and had a dau: Charlotte Melissa Workman born 13 Oct. 1925 in Minneapolis, Minnesota.

David Tice Workman studied art in England with Braugwyn. He was interested while there to hear of Workmans in the literary field.

6113. FRANK SIDNEY WORKMAN born 11 Oct. 1886; married 7 June 1911 in Howard Lake, Wright, Minn., to MINNIE EPPLER (born 21 Oct. 1886 in Delano, Wright, Minn; dau of Gottleib Eppler and Fredrika Fickel) and had children: Henry Ames Workman born 7 Nov. 1912 in Howard Lake Minn; Lloyd Eppler Workman born 16 July 1914 in Howard Lake, Minn; Helen Gertrude Workman born 6 June 1916 in Brainerd, Crow Wing, Minn.

Information concerning this family line was supplied by Mrs. Henry Ames Workman, Sr., David Tice Workman and Frank S. Workman.

6109. WILLIAM WORKMAN, son of Daniel Stewart Workman[6105] (John[6097]) and Dorothy Perry; born 21 Jan. 1798 in Coleraine, Franklin, Mass.; died 17 Oct. 1885 in Worcester, Mass.; married in 1828 to SARAH PAINE HEMENWAY (born 1805; died 1882 in Worcester, Mass.) and had children:

6114. CORNELIA WORKMAN born 24 Dec. 1829 in Shrewsbury, Worcester, Mass.

6115. SARAH ELLEN WORKMAN born 17 Jan. 1832 in Shrewsbury, Mass.

6116. ELIZABETH WORKMAN born 14 Dec. 1833 in Shrewsbury, Mass.

6117. AUGUSTA WORKMAN born 27 April 1835 in Worcester, Mass.

6118. WILLIAM EDWARD WORKMAN born 24 Jan. 1838 in Worcester, Mass.

6119. CECILIA WORKMAN born 11 Nov. 1839 in Worcester, Mass.

6120. LOUISA JANE WORKMAN born 23 Apr. 1844 in Worcester, Mass.

6121. MARY CATHERINE WORKMAN born 2 Nov. 1842 in Worcester, Mass.

*6122. WILLIAM HUNTER WORKMAN born 16 Feb. 1847 in Worcester, Mass.

6123. EDWARD WORKMAN born 24 Dec. 1848.

William Workman was a prominent doctor in Worcester, Massachusetts. With his wife and two of his daughters he spent six months abroad in the year 1870.

6122. WILLIAM HUNTER WORKMAN, son of William Workman[6109] (Daniel Stewart[6105] John[6097]) and Sarah Paine Hemenway; born 16 Feb. 1847 in Worcester, Mass.; died 7 Oct. 1937 in Newton, Mass.; married 16 June 1881 to FANNY BULLOCK (of Worcester, Mass.; died 23 Jan. 1925 in Cannes, France; dau of Alexander Hamilton Bullock and Elvira Hazard. Alexander H. Bullock was at one time governor of Massachusetts.) William Hunter Workman and Fanny Bullock were the parents of:

6124. RACHEL WORKMAN born 22 March 1884 in Worcester, Mass; died Sept. 1958 in Scotland; married SIR ALEXANDER MACROBERT (born 21 May 1854 in Newville, Aberdeen, Scotland;) and had children: Sir Alasdair Workman Macrobert born 11 July 1912 in Tarland, Aberdeen, Scotland, succeeded to the baronetcy in 1922, died in an air crash in 1938; Roderic Alan MacRobert born 8 May 1915 in Tarland, Scotland, died age 26 in his fighter plane over Iraq early in World War II; Sir Ian Workman Macrobert born 19 April 1917 in Forglen, Scotland, succeeded his brother in the baronetcy at age 24 but crashed to his death in the Atlantic a month later. The three Macrobert sons were pilots in the Royal Air Force and all lost their lives in the service. Upon the death of the third son Lady Macrobert sent an immediate reply to Adolph Hitler by sending her check for 25,000 pounds to the Air Ministry with the request that a bomber be named "Macrobert's Reply." The bomber, a Stirling, took part in many raids on the enemy.

Dr. William Hunter Workman received his BA and MA degrees from Yale University and his MD from Harvard University. He also studied in Vienna, Heidelberg and Munich. Taking up a medical practice in Worcester, Mass., his home town, he practiced for thirteen years when ill health forced him to retire. After that he and his wife began traveling and became noted mountain climbers.

Mrs. Fannie Bullock Workman was the first woman ever to climb the Himalayas and Dr. Workman had the honor of being the first person to explore many of the glaciers and other points of interest in that range. They took extensive notes and published several books. They also contributed greatly to periodicals and scientific journals.

Bibliography:

History of Worcester, Mass., vol. 3.
Who's Who in America and England.
Individual Family Records that were submitted.

WORKMAN PIONEERS OF THE GOLDEN WEST

Sitting quietly in his favorite pew of the Clifton, Westmoreland, England, parish church in 1819, musing on the fate and future of the two sons who had chosen to leave home for the New World, Thomas Workman could not have dreamed of the extent of the strong and brilliant mark these boys would make on the growing and romantic country across the western sea. He had not sent his boys away empty-handed. They had become skilled in trades of their own. They had been well-trained to cope with the problems of life and undoubtedly had a certain amount of financial security when they set sail.

Thomas himself, whether he was a yeoman (farmer on a large scale, equal to the present day middle class) or whether he was a tradesman (as he could have been inasmuch as his sons had learned to be saddle makers), had acquired such a status in his community that he and his family—all that remained in Clifton—earned memorials inside the Parish church, an honor reserved for the important and influential people of the community. Additional memorials indicate that the family had been important in the community for several generations. On the east wall of the chapel can still be read:

> "Sacred to the memory of Thomas Workman who died at Clifton March 19, 1843, aged 87. And of Lucy his wife who also died at Clifton Oct. 30 ..... aged 59 years. Also of their eldest son Harrison Workman who died at Darlington June 18th, 1810 aged 15 years and of their son John Workman who died at Clifton 13 Feb. 1814 aged 8 years. Also of Agnes Vickers, daughter to the above who departed life at Baltimore, U.S. North America, July 26th 1848 aged 56 years and of Lucy Workman also daughter to the above who departed life at Clifton 30 Dec. 1850 aged 57 years."

On the south wall of the same Parish Church is the following:

> "In memory of Mary Workman of Clifton who died Dec. 17, 1868 aged 58 years. Also of her brother Thomas Workman who died Aug. 25, 1884 aged 82 years."

These important memorials help to fill in the picture left by the two young men who set out to make their fortunes in a New World and who helped materially to shape the destiny of the glittering west.

6125. THOMAS WORKMAN, born in England, probably Westmoreland, in 1756; died 19 March 1843 in Clifton, Westmoreland, England; married LUCY ..... (who died at the age of 59 in Clifton, Westmoreland, England) and had children:

- 6126. AGNES WORKMAN born 1792; died 26 July 1848 in Baltimore, Maryland; married Mr. VICKERS.
- 6127. LUCY WORKMAN born 1793 in Westmoreland, England; died 30 Dec. 1850.
- 6128. HARRISON WORKMAN born 1795; died 18 June 1810 at Darlington, Durham, England.
- *6129. DAVID WORKMAN born 1 Jan. 1798 in Clifton, Westmoreland, England; died April 1854 near Los Angeles, Calif.

*6130. WILLIAM WORKMAN born 15 Jan. 1800 in Clifton, Westmoreland, England; died 17 May 1876 in Los Angeles, Calif.

6131. THOMAS WORKMAN born 1802; died 25 Aug. 1884 in Clifton, Westmoreland, England.

6132. JOHN WORKMAN born 1806; died 13 Feb. 1814 in Clifton, England.

6133. MARY WORKMAN born 1810; died 17 Dec. 1868 in Clifton, England. Mary, who never married, was a favorite of her absent brothers. A child of 9 when they left home, she later wrote a paraphrase on the 91st Psalm (a book about 2½ inches thick written in italics.) It was dedicated to the two boys David and William in America and began with: "He shall cover thee with his feathers, And under His wings shalt thou trust."

6129. DAVID WORKMAN, son of Thomas Workman[6125] and Lucy; born 1 Jan. 1798 in Clifton, Westmoreland, England; died in April 1854 near Los Angeles, Calif.; married in 1830 to NANCY HOOK (born 13 May 1807 in Botetourt County, Virginia; died 30 Jan. 1888 in Los Angeles, Calif.; dau of John Hook) and had children:

6134. THOMAS HARRISON WORKMAN born about 1833 in New Franklin, Howard, Missouri; died at Wilmington, California, killed in an explosion at the Wilmington Transportation Co., where he was working as a clerk.

*6135. ELIJAH HOOK WORKMAN born 20 Oct. 1835 in New Franklin, Mo; died 16 July 1906 in Los Angeles, Calif.

*6136. WILLIAM HENRY WORKMAN born 1 Jan. 1839 in New Franklin, Mo; died 21 Feb. 1918 in Los Angeles, Calif.

David Workman was a saddler and harness maker by trade. He immigrated to New York from England in 1819; followed his trade in New York for a year then went west to Franklin, Howard Co., Missouri. By the year 1826 David was so well established in the saddlery business in Franklin that he was taking apprentices, one of whom was destined to bring notoriety, if not fame, to his master.

In the Franklin, Missouri, "INTELLIGENCER" of 6 Oct. 1826 appeared the following notice:

"Notice is Hereby Given to All Persons

That Christopher Carson, a boy about 15 years old, small of his age, but thick set; light hair, ran away from the subscriber, living in Franklin, Howard County, Missouri, to whom he had been bound to learn the Saddler's trade, on or about the first of September last. He is supposed to have made his way towards the upper part of the state. All persons are notified not to harbor, support or assist said boy under the penalty of the law. One cent reward will be given to any person who will bring back the said boy.

(Signed) David Workman."

The "said boy" went on his way to become the Kit Carson of pony express fame.

Whether David Workman returned to New York or Virginia for his marriage to Nancy Hook, or was married in Howard County, Mo., is not known. However, in 1830 the wedding was performed with brother William as the best man. David's three sons were born in New Franklin, Mo., and it was not until 1840 that he moved his family to

Booneville, Mo., where he established a freighting business into Mexico. For the next seven years he spent a great deal of time in Mexico and during the Mexican War he served as "settler" or arbitrator, returning thereafter to Missouri.

Attracted by the gold excitement of the coast he went to California in 1850 taking a small drove of cattle across the plains and stopping in Sacramento the ensuing year. Returning to Missouri, he brought another drove of cattle to California in 1854, going this time to Southern California and locating in Los Angeles with his family. In April of that year he was taking cattle from Puente Ranch to the mines when it is supposed that his mule stumbled or slipped, throwing him over a ledge where he was later found, dead.

6135. ELIJAH HOOK WORKMAN, son of David Workman[6129] (Thomas[6125]) and Nancy Hook; born 20 Oct. 1835 in New Franklin, Howard, Mo.; died 16 July 1906 in Los Angeles, Calif.; married (1) in 1862 in Howard Co., Mo., to JULIA BENEDICT (born 1843 in Missouri; died 1870 in Los Angeles, Calif.; dau of Walter Benedict) and had children:

6137. WALTER WORKMAN born 20 Oct. 1867 in Los Angeles, Calif; died in 1881.

6138. ADA WORKMAN who died in infancy in Los Angeles, Calif.

Elijah Hook Workman married (2) GILLA CORUM (born in 1840 in Missouri; died 4 April 1882 in Los Angeles, Calif.; dau of Henry Corum) and had children:

6139. GILLETA M. WORKMAN born 8 Jan. 1873 in Los Angeles, Calif. Gilleta supplied the information concerning this family. Most dates are taken from gravestone markers which gave the year only.

6140. LAURA WORKMAN born 22 Jan. 1875 in Los Angeles, Calif; married 8 Oct. 1898 to CONRAD CREBE.

6141. A son who died aged 7 months.

Elijah Hook Workman married (3) ANNA McKEE (born 1841 in Middletown, Middlesex, Connecticut; died 15 Sept. 1900 in Los Angeles, Calif.; dau of David McKee.) No children of this union.

Elijah gained a common school education in Missouri. He came to California when he was 19 years old assisting his father, David, in driving their cattle across the plains. Before leaving Missouri he had learned the saddler's trade from his father so now he secured employment in San Pedro at his trade with a firm of Alexander and Banning Company. He remained with them for some time until, returning to Los Angeles, he became a salesman for O. W. Childes.

In 1856 he was employed by the Government at Ft. Tejon, but on account of a severe earthquake he returned to Los Angeles. In the fall of 1857 he opened a saddlery and harness shop and in 1864 he purchased the business of John and Samuel Foy. Two years later, however, he sold out to Samuel Foy and returned to his boyhood home in Missouri.

Returning to Los Angeles in 1867, Elijah and his brother William Henry established a saddlery and harness shop in Los Angeles. Although

their beginnings were small they soon were numbered with business houses of assured standing. Their trade extended over the western states of Idaho, Montana, Utah, Nevada and Wyoming. The coming of the railroad to the west made the import of cheaper materials easy and the Workman boys were faced with severe competition. However, as his means had increased, Elijah had invested in real estate and became one of the large realty holders of his community. He owned a farm of 50 acres in Orange County which he had planted to oranges and walnuts. In 1886 he retired to private life.

6136. WILLIAM HENRY WORKMAN, son of David Workman[6129] (Thomas[6125]) and Nancy Hook; born 1 Jan. 1839 in New Franklin, Mo.; died 21 Feb. 1918 in Los Angeles, Calif.; married 17 Oct. 1867 in Los Angeles, Calif., to MARIAH ELIZABETH BOYLE (born 18 March 1847 in New Orleans, La.; died 17 Oct. 1933 in Los Angeles, Calif.; dau of Andrew A. Boyle and Elizabeth Christie) and had children:

*6142. BOYLE WORKMAN born 20 Sept. 1868 in Los Angeles, Calif; died 28 Dec. 1942.

6143. MARY JULIA WORKMAN born 4 Jan. 1871 in Los Angeles, Calif.

6144. ELIZABETH A. WORKMAN born 9 May 1872 in Los Angeles, Calif.

6145. WILLIAM HENRY WORKMAN Jr. born 21 March 1874 in Los Angeles, Calif; married 20 Sept. 1909 in San Francisco, Calif., to ELIZABETH GOWAN (born 6 Feb. 1882 in San Francisco, Calif; dau of Edward Gowan and Elizabeth Heneny) and had children born in Los Angeles, Calif: Mary Workman born 30 Oct. 1911; William Henry Workman born 9 Oct. 1915; Elizabeth (Betsey) Workman born 18 May 1917; Ann Workman born 30 Nov. 1921.

6146. CHARLOTTE NANCY WORKMAN born 9 July 1879 in Los Angeles, Calif; married 18 Oct. 1910 at Hammondsport, N. Y., to CHARLES M. MASSON (born 9 Aug. 1876 at Hammondsport, New York; son of Jules Masson and Catherine Reinhardt.)

6147. CAROLINE GERTRUDE WORKMAN born 22 Feb. 1885 in Los Angeles, Calif; married 5 March 1915 in New York, N.Y., to WALTER FERGUSON FURMAN (born 18 Oct. 1887 in Stockton, Calif; son of William Furman and Elizabeth Nichols.) They had a son: David Dickson Furman born 22 Nov. 1917 in New York, N.Y.

6148. THOMAS EDGAR WORKMAN born 11 Dec. 1890 in Los Angeles, Calif; married 24 Feb. 1925 at Sacramento, Calif., to MARGARET KILGARIFF (born 21 Jan. 1904 in Sacramento, Calif; dau of Henry Kilgariff and Regina Hassett) and had a son: Henry Kilgariff Workman born 5 Feb. 1926 in Los Angeles, Calif.

Having learned the printer's trade in Missouri, William Henry Workman's first connections in California were with newspapers including the "Southern Californian" and the "Los Angeles Star." Later he was employed by the Banning Transportation Company and became a mounted messenger for the company between Los Angeles and San Bernerdino.

The business venture upon which the foundation of his fortune was built, however, was the partnership with his brother, Elijah H. Workman, in the manufacture of harness and saddlery equipment. As he became a person of financial importance he began to plan for the

betterment and growth of his community. He encouraged and sponsored the building of bridges across the Los Angeles river; sponsored and built street car lines beginning with one-horse drawn vehicles and ending with electrical ones. He negotiated the contract that brought the entry of the Santa Fe railroad into Los Angeles and also backed the bringing of the cross-continental road which ended in the driving of the golden spike at Promontory, Utah.

Probably the greatest contribution to the city's growth and development was the purchase and subdividing of Boyle Heights which he named for his father-in-law. As the city grew William H. Workman recognized the need for water with which to develop the new areas. Accordingly he sponsored Los Angeles' first large aqueduct, and he was the man who signed the bonds that took up the Owens Valley options. His civic service included: service as city treasurer; councilman; park commissioner at which time he sponsored the development of most of the Los Angeles City parks; mayor of the city; vice-president of the first Chamber of Commerce; donated five church sites and many school sites; assisted in the organization of the first high school; in many ways created beneficial legislation and policies to improve and develop the "City that Grew."

6142. BOYLE WORKMAN, son of William Henry Workman[6136] (David[6129] Thomas[6125]) and Mariah Elizabeth Boyle; born 20 Sept. 1868 in Los Angeles, Calif.; died 28 Dec. 1942 in Los Angeles, Calif.; married 17 Nov. 1895 at Los Angeles, Calif., to MARTHA FRANCIS WIDNEY (born 17 June 1874 in Los Angeles, Calif.; dau of Judge Robert M. Widney and Mary Barnes) and had children:

6149. ELEANOR WORKMAN born 24 March 1897 in Los Angeles, Calif; married (1) 17 Feb. 1920 to JAMES D. SCARBOROUUGH and had a dau: Allyn Scarborough born 27 May 1921 in Los Angeles, Calif.

After her divorce from Mr. Scarborough Eleanor married (2) GEORGE SMITH BALDWIN of Greenwich, Connecticut.

6150. AUDRIE WORKMAN born 3 Feb. 1904 in Los Angeles, Calif.

For many years Boyle Workman was an important figure in the civic and business life of Los Angeles, California. Receiving his training in the office of his father, who was the treasurer and later mayor of Los Angeles, Boyle became an invaluable asset to the community. One of the first reforms that Boyle suggested to his father practically amounted to placing the city government on a cash basis. Tax monies were collected twice a year and during the interim periods there were no funds with which to pay the bills. He began building up a system of surplus funds so that bills could be met at any time of the year.

Under the mayorship of Judge H. H. Rose, Mr. Workman was called to the Public Service Commission. During his term of office he handled the task of absorbing a number of small water distilling concerns; the great aqueduct supplying Los Angeles with water from the mountains was finished; important hydro-electric developments were made. He retired from this commission in 1917 and also at that time sold his banking interests so that he might devote his time to the management of his own and his father's estates.

In 1919 Boyle Workman declined the candidacy for mayor but consented to run as a member of the council. Receiving the greatest number of votes, he was chosen president of that body.

The year 1941 marked the publication of Mr. Workman's book, "The City That Grew," a delightful book that relates in detail the growth from pueblo to metropolis of the fabulous city of Los Angeles and told the stories of the men and women who played important roles in its development.

6130. WILLIAM WORKMAN (known also as Guillermo and more familiarly as Don Julian) son of Thomas Workman[6125] and Lucy; born 15 Jan. 1800 in Clifton, Westmoreland, England; died 17 May 1876 in Los Angeles, Calif.; married NICOLASA URIARTE DE (born 19 April 1802 in Taos, New Mexico; died 4 Feb. 1892 in Rancho La Merced, Los Angeles, Calif.) and had children:

*6151. ANTONIO MARGARITA WORKMAN born 26 July 1830 in Taos, New Mexico; died 24 Jan. 1892 in Los Angeles, Calif.

*6152. JOSEPH WORKMAN born about 1832 in Taos, New Mexico.

Coming to America from England with his brother David, William Workman soon traveled further west and south and settled in Taos, New Mexico. There he formed a partnership with John Rowland in a general merchandise store. Their attention was centered principally in buying and selling furs and pelts. They also owned and operated a flour mill.

After making a considerable fortune in ten years of operation, the partners decided to go to California. Kit Carson, the one-time apprentice of David Workman, now a famous trapper, scout and pony express man, had visited the store and told stories of the riches of the California country. There were additional political reasons for the move. Texas had gained her freedom and there was some talk of annexing New Mexico and Workman and Rowland were not looked on with favor by the new Texas Republic.

In September 1841 the two men organized a group of 40 men, women and children and started for the far west, arriving in Los Angeles 5 November 1841. The wagon train broke up on the site of the present Los Angeles City Hall. Workman and Rowland immediately set about acquiring the land in the La Puente valley and established themselves as sheep and cattle ranchers and also raised grain. The severe drought of 1863-64, however, proved rather disastrous and more than 2000 head of cattle had to be destroyed on the Workman ranch alone.

Both the Rowland and Workman homes were built on the order of wealthy Dons and have been well preserved, still being show-places in the La Puente area.

Mr. Workman and his son-in-law F.P.F. Temple along with I.W. Hellman, opened the first banking house in Los Angeles in 1868. Although Mr. Workman was seldom seen in the bank he was its mainstay. This company was dissolved in 1871 and the Workman, Temple Bank was opened in the newly finished "Temple Block." Mr. Temple, however, was not a banker by nature; he was too easy in his methods, so the bank failed in 1875. Mr. Temple was obliged to borrow

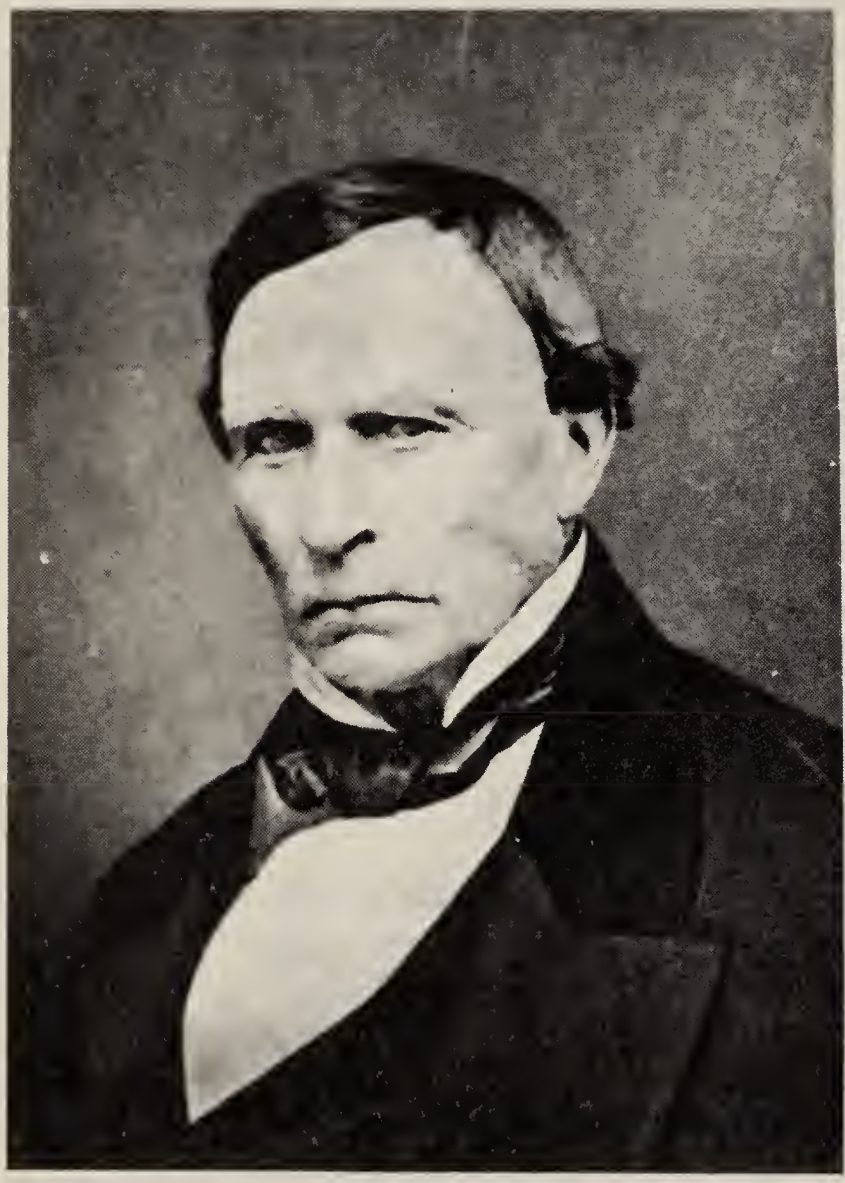

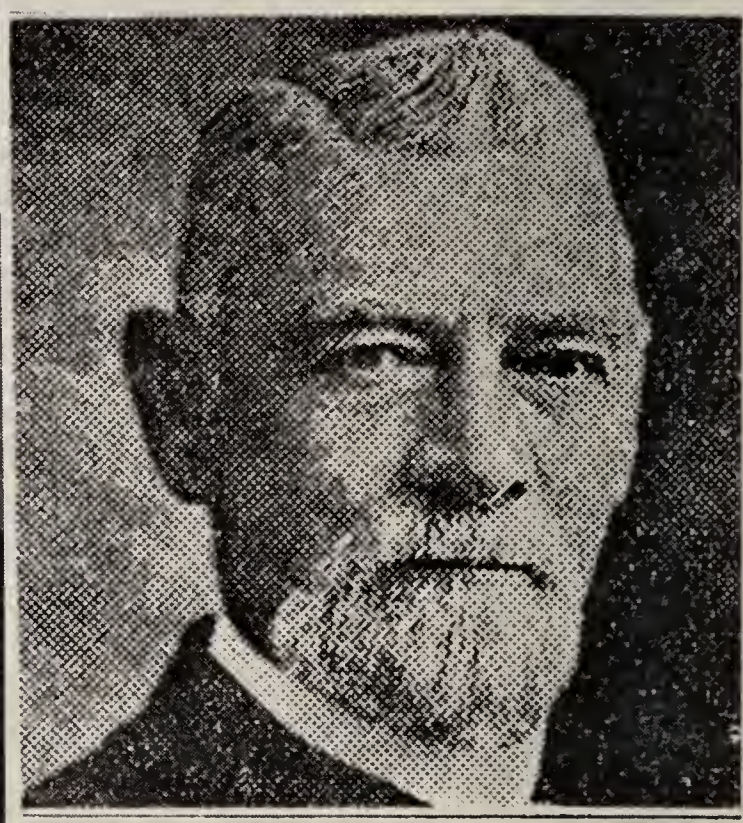

Left—William (Don Julian) Workman, early pioneer of Los Angeles. Right—William Henry Workman, mayor of Los Angeles.

money and mortgage both properties at such exorbitant rates of interest that he brought financial ruin. Mr. Workman lost $80,000.00 cash besides his entire estate—and at this time he was 76 years of age.

Mr. Workman was buried in his own graveyard which he had designated in 1850 as a family burying ground. He selected an acre of ground 400 yards from his house, had it walled in with brick and built a chapel. In the center of this acre he had a lot 40x50 feet fenced with an iron railing. Within the confines of this railing lay the remains of pioneers who helped to make California history. Mr. Workman's life-long friend and partner, John Rowland, lies there. His brother David was the first man buried there. His cherished daughter Margarita and his son-in-law lie near him.

6151. ANTONIO MARGARITA WORKMAN, dau of William Workman[6130] (Thomas[6125]) and Nicolasa Uriarte De; born 26 July 1830 in Taos, New Mexico; died 24 Jan. 1892 in La Puente, Calif; married 30 Sept. 1845 to FRANCIS PLINY FISK TEMPLE (born 13 Feb. 1822 in Reading, Middlesex, Mass.; died 27 April 1880 in Los Angeles, Calif.; brother of Jonathan Temple) and had children:

6153. THOMAS WORKMAN TEMPLE born 26 Nov. 1846 in Rancho La Puente, Calif; died 11 Feb. 1892.

6154. FRANCIS WORKMAN TEMPLE born 5 Aug. 1848 in Rancho La Puente, Calif; died 2 Aug. 1888.

6155. WILLIAM WORKMAN TEMPLE born 25 May 1851 in Rancho La Merced, Calif; died 1 Feb. 1917.

6156. DAVID HARRISON TEMPLE born 11 Dec. 1853 in Rancho La Merced, Calif; died 21 Dec. 1856.

6157. JOHN HARRISON TEMPLE born 27 Feb. 1856 in Rancho La Merced, Calif; died 10 April 1926; married 27 Feb. 1856 to ANITA DEVOUST TEMPLE.

6158. DAVID HARRISON TEMPLE born 4 April 1858 in Rancho La Merced, Calif; died 29 April 1859.

6159. AGNES TEMPLE born 5 June 1863 in Rancho La Merced, Calif; died 19 July 1865.

6160. LUCINDA AMANDA TEMPLE born 13 Sept. 1860 in Rancho La Merced, Calif.

6161. MARGARITA TEMPLE born 2 Sept. 1866 in Rancho La Merced, Calif; married SAMUEL R. ROWLAND.

6162. WALTER PABLO TEMPLE born 7 June 1869 in Rancho La Merced, Calif.

6163. CHARLES PARKER TEMPLE born 12 May 1872 in Rancho La Merced, Calif; died 20 Oct. 1918; married CASTIE ANNA.

Mr. Francis Pliny Fisk Temple represented one of the oldest and most highly respected of the English families of America. He attended the public schools of his home town and took two years mercantile course at Boston, Mass. He embarked on a ship at Boston 18 Jan. 1841 and after a long voyage around Cape Horn, arrived in Los Angeles during the summer of 1841. He went to work with his brother, Jonathan Temple, a pioneer merchant. After his marriage, however, he stayed with his father-in-law until after the birth of the first two children.

He then purchased the La Merced Rancho consisting of 2360 acres of land and moved there, building a large, roomy adobe dwelling. He engaged largely in stock raising and realized immense profits.

The banking business failure swept away his magnificent fortune which he had so energetically acquired. He never recovered from the disaster by which he lost so much and died of apoplexy at La Merced Rancho.

6152. JOSEPH WORKMAN, son of William Workman[6130] (Thomas[6125]) and Nicolasa Uriarte De; born about 1832 in Taos, New Mexico; married in 1870 to JOSEPHINE BELT (dau of Judge George C. Belt) and had children:

6164. MARY WORKMAN.
6165. AGNES WORKMAN.
6166. LUCY WORKMAN.
6167. JOSEPHINE WORKMAN who married Mr. ACKERLY.
6168. WILLIAM WORKMAN.
*6169. GEORGE WORKMAN.

Although he came to California as a young child, Joseph Workman was returned to Missouri where he lived with his Uncle David's family for a number of years. In 1854 he left Missouri and crossed the plains to California. Spending a few months in Los Angeles, he went from there to San Joaquin Valley where he superintended a cattle ranch owned by his father and Mr. Temple until 1870 when he married Josephine Belt and returned to Los Angeles. About 1873 he bought 800 acres of the La Puente Ranch 15 miles southeast of Los Angeles. He moved on the ranch and engaged in stock business.

In 1881, desiring to give his children better advantages in school, he leased his ranch and moved to the city, purchasing a large lot and erecting a fine home on Boyle Ave.

6169. GEORGE WORKMAN, son of Joseph Workman[6152] (William[6130] Thomas[6125]) and Josephine Belt; born in Los Angeles, Calif.; married MARY de la CODERO (of the famous early California family that settled Santa Barbara, Calif.) and had children:

6170. GEORGIE WORKMAN who married (1) MR. SIEMON and had a son: Carl Siemon. She married (2) ROYAL H. WILSON.

6171. ROBERT FERGUSON WORKMAN born 1 March 1884 in Los Angeles, Calif; died 20 Feb. 1957 in Los Angeles, Calif; married 28 Feb. 1907 at Santa Ana, Calif., to GERTRUDE SLATE (of New Britton, Conn; dau of James D. Slate and Isadore Chapin.) Mr. Workman worked 50 years as a printer for the "Los Angeles Examiner."

6172. AMERICA WORKMAN born in Los Angeles, Calif; married (1) Mr. ELMS and had a son: John Workman Elms who married 26 June 1920 to Bernerdine Glassman and had a son Ulysses Grant Elms.

America married (2) Mr. WILLS. She married (3) 12 July 1913 in San Diego, Calif., to ULYSSES S. GRANT (born 22 July 1852 in Bethel, Clermont, Ohio; died 25 Sept. 1929 at Sandberg Lodge, Los Angeles, Calif; son of Pres. Ulysses Grant and Julia Dent. U. S. Grant Jr. was married first on the I Nov. 1880 in Colorado, to Josephine Chaffee, the dau of Jerome B. Chaffee.)

The story of the Workmans and the taming of the west would not be complete without mention of James Workman. Where he came from and the family that produced him have not been ascertained but he left an indelible mark across the western frontier that must not be allowed to fade.

In the spring of 1807 James Workman joined a party of 20 trappers under the leadership of Ezekiel Williams and headed for the Rocky Mountains. Two fairly uneventful but profitable years passed and the trappers prepared to return to civilization to dispose of their furs. Not far from what is now known as the Royal Gorge, in the country where the Arkansas River comes into being, the party was cut off by the Comanche Indians and a bloody battle ensued. Most of their horses and furs were taken by the Indians and only three of the men escaped. They were James Workman, Samuel Spencer and Ezekiel Williams. After a short conference Ezekiel Williams said he would go down the Arkansas River and return home but Workman and Spencer decided to go back by way of the trading post at Sante Fe which was then Mexican territory.

Finding the way to Santa Fe was not a simple matter, however. Wandering through the mountains that summer of 1809 the two men were lost. Chancing on a stream of water they thought to be a branch of the Rio Grande they followed it only to find it a tributary of the mighty Colorado. The incident gave them the distinction of being probably the FIRST English speaking men into the area now known as Utah. They descended the Colorado from one of its headwaters to the crossing of the old Spanish Trail at Moab, Utah. Here they saw a well beaten trail with thousands of horse tracks pointing east. Figuring that this trail would lead them to a big settlement which they hoped would be Santa Fe, they followed it. After two days journey they met a company of Spanish Fur Traders and were surprised to learn that they were 500 miles from their goal. Two of the Spaniards could understand and speak a little English and from them James and his companion learned that it would be dangerous to go further east as the Indians were very hostile.

Accepting a job with the Spaniards the two men cared for the pack animals and accompanied the train to California where they planned to spend the winter of 1809-10. Workman and Spencer worked on up to Northern California during the winter, however, and by spring had some furs and pack animals of their own. There is no record of their trip to Santa Fe, but in the summer of 1810 they were there, hardened, adventurous "Mountain Men." David H. Coyner, a writer of western life, wrote a story which he called "The Lost Trappers." It is the only record that was ever preserved regarding James Workman.

From the beginning of time in America, in every phase of the expansion and growth of this great country there have been Workmans. Quietly, persistently, they have built homes and cities, moved on to expand new frontiers whether in land, religion or the sciences. Honorably they have carried the torch of freedom and created a heritage in this western world that permits their descendants to say, "It is good to be a Workman!"

INDEX

- A -

Abbott, Albert - 648
Emily - 648
Aber, Robert - 178
Abplanalp, Emma Luella - 249
Peter - 249
Abrams, James Mathias - 679
James Simeon - 679
Mary Elizabeth - 679
Sarah Boyd - 679
Simeon S. - 679
Thelma Workman - 679
William Hugh - 679
Abernathy, Miss - 691
Albsten, Arti - 411
Ackerly, Mr. - 730
Ackert, Alice - 490
Bernice - 490
Clarence - 490
Earl - 490
Pearl - 490
Acord, Jackson - 607
Adams, Anna Jane - 427
Arthur - 427
Donald Ira - 110
Elizabeth - 89
Ellington - 88
Emma - 532
Eulalia - 686
Harriet Adelade - 560
Hyrum Rufus - 110, 111
Isom - 88
Isom Davis - 89
James - 89, 280
John - 87, 216, 229
John A. - 89
John Harman - 560
Joseph - 427
Josiah - 88
Kneel - 646
Leola - 87
Lloyd Lee - 153
Loren Devere - 427
Lucy Jane - 89, 213
Malinda - 89
Mary - 648
Minerva - 89
Miss - 59
Morgan - 228
Ora LeRoy - 560
Rosa Luciene (Elaine) - 111
Sarah Ann - 89
Shirley - 280
Thomas Jefferson - 89
Virenda - 89, 216
Wilber - 88
Adamson, Bessie Merelda - 118
Dugal - 118
Ade, Charles - 621
Adkins, Aaron - 648
Allen - 648
Allie - 635
Delia - 648
Elizabeth - 642
Gorden - 630
Hearm M. (Dr.) - 625
Hugh - 625
Maggie - 630
Mr. - 607
Nile - 647
Adrian, Michael Harrid - 492
Aigan, Alice - 427
Aills, Georgie - 463
Ainge, Ruby - 289
Aker, Elizabeth - 612
Akin, Archie V. - 219
Akins (Adkins), Beatrice - 439
Ala, Violet Lucille - 234
Alder, Verna Althea - 280
Aldridge, Alfred - 352, 353
Charles Milton - 352
Charles Leonard - 353
Crissie Martha - 352, 353
Donna Mae - 354
Edith Helen - 352
Edna Marie - 353
Gertrude Ann - 353
Leonard Earl - 353
Linda Traleen - 353
Lynna Jean - 354
Nora - 263
Rickey Lea - 353
Wilhelmina Josephine - 354
William Leonard - 353
Willis LeRoy - 353
Alexander, Bradford - 658
Charles C. - 521
Dwight Alene - 658
Mary Caroline - 228
Peggy Darlene - 658
Thomas - 589
Alford, Rebecca Thankful - 69
Alger, Daniel Thomas - 392
Don Oscar - 392
Edward Dewayne - 393
Elaine Janette - 393
Elaine Joyce - 393
James Oliver - 392
Oliver Dewayne - 393
Oliver Don - 392
Alka, Nora Buhl - 371
Alldredge, Ann Dean - 131
Marian - 131
Allen, Abraham Workman - 435
Alfred G. - 166
Annie Christine - 251, 254
Cleo Mary - 398
Daniel Lindsay - 397, 398
Allen, Daniel Spencer - 397
Donna Gay - 404
Elizabeth - 381
Elmer W. - 143
Elzina Marie - 397
Eva Estella - 397, 401
Evinda Ellen - 397, 399
Flossie G. - 228
Geraldine Lee - 401
Gladys S. - 228
Hannah - 322, 345
Harley R. - 228
Henry - 228
James - 435
John Millard - 637, 639
John Workman - 435
Joseph Stewart - 397
Lillie Amanda - 397, 399
Lovisa - 639
Lucy Ann - 175
Maggie - 166
Marcia Leah - 319
Martha - 435
Mary Jane - 435
Minnie - 651
Robert Spencer - 401
Samuel J. - 228
Sarah Maria - 637
Willard Spencer - 397, 401
William - 435, 691
Allison, Addie - 56
Aubra Merle - 200
Benjamin - 93
Allred, Alphen Lloyd - 276
Anna May - 123
Austin Lloyd - 276
Caraleen Helen - 276
Cleo -109
Cleon - 109
Daniel Louis - 399
Della G. - 376
Dora - 169
Evinda Lucella - 357
John Jones - 357
Lloyd Rickey - 276
Louis Rulon - 399
Rulon Clark - 399
Stephen Duane - 276
Alspeth, Billie - 450
Earl - 450
Alsted, Amos - 606
Ruthie - 606
Altman, George - 472
Nancy Lee - 472
Oris - 472
Altouse, Margaret - 716
Ambler, Dorcas Elizabeth - 432
Caroline E. - 460
Samuel - 432
Sarah Ann - 413

Ambrose, Audrey W. - 469
Freda F. - 469
Nathaniel - 469
Solomon - 469
Ammerman, Duwayne - 524
Harvey K. - 524
Marguerite - 524
Moses - 25
Moses A. - 524
Amos, Amanda - 419
Beatrice - 419
Charles - 419
David Earl - 419
Donley Ralph - 419
Edward - 419
Eugene - 419
Harker - 419
James - 419
Jane - 633
John - 419
Lillian - 419
Mary - 419
Nelma - 419
Ralph - 419
Robert - 419
Ronald Brooks - 419
Stephen Earl - 419
Stephen Mark - 419
Vance - 419
Vaughn - 419
William - 418
William Finley - 419
Amsbaugh, Inez - 584
Anderson, Albert - 419
Alfred - 367
Arlynn Cyrus - 295
Blaine - 275
Blaine Tod - 275
Bret Laird - 335
Burton Thomas - 392
Carl - 262
Charles J. - 338
Cleone M. - 389
Coleen - 380
Connie Lee - 392
David - 214
Debora Lynn - 260
Don Lyman - 380
Dwaine Wendell - 295
Elmer Chidester - 335
Elmer Clarence - 335
Elsie Dean - 301
Elvin Frank - 412
Eric Arvid - 335
Eric Christopher - 335
Eunice Mae - 340
Ezra Hansen - 275
Fannie Elaine - 367
Fern - 103
Frank - 412
Franklene - 412
Frank Thomas - 392
Grace - 419
Anderson, Hans Eric - 335
Inez Louise - 472
James Garfield - 260
James M. - 143
James O. - 260
Jewel - 431
John - 392
John Delmon - 335
John Elliott - 295
Josephine - 214
Josephine Sybil - 295
Karl David - 335
Kathleen - 392
Keith Eric - 337
Kurt Allen - 335
Lafayette Franklin - 295
Leah LeRaye - 412
Lynette Pearl - 295
Marjorie Nan - 698
Marvel June - 381
Mary - 335
Matilda - 103
Murtel - 372
Nellie Young - 143
Oliver Martels - 378
Ollie (Mrs.) - 214
Paul Hayne - 698
Phoebe - 226
Robert Michael - 335
Romania - 339
Shaun R. - 275
Sophia Magdalene - 273
Sonya - 378
Stephen Griffith - 698
Steven J. - 383
Verlie Veronica - 255
Vivan - 239
Walter - 419
Wesley - 472
Weston Dee - 295
William A. - 187
William Ovey - 273
William Ovie - 301
Andrea, Lula - 654
Andreason, Clara Ione - 106
Andregg, Andrew - 586
Marguerite - 586
Andrews, Bradford Vaughan - 242
Edna - 249
Eva Rose - 258
Jack Joseph - 242
Joseph William - 242
Joshua - 257
Margaret Nada Rachel - 242
Nancy - 677
Sarah - 598
Viola Pearl - 258
William - 257
William Edward - 249
William McHenry - 242
Andries, Anna Maria - 20
Neeltje - 23
Andrus, Adria - 238
Cheryl Kaye - 670
Chris Arlene - 670
Dessie May - 669
Franklin Clawson - 669, 670
Franklin William - 669
George - 125
George Keith - 125
Gilbert Lee - 669
John Andrew Crow - 670
Karen Joanne - 670
Kathy Ann - 125
Kathy Ilene - 670
Laron A. - 669
Launa Lee - 125
Robert John - 125
Scott Smith - 125
Sharon Lee - 670
Thomas Keith - 125
Willard Clawson - 669
William Heber - 670
Angell, Edna - 154
Angus, Josephine - 427
Lucinda H. - 416
Anna, Castie - 729
Annin, Elizabeth - 23
Anthis, Frank - 73
Susan Vernon - 73
Applebee, Elizabeth - 449
Aquila, Theresa - 369
Arbuckle, W. Donald - 604
Archer, John - 10
Archibald, Andrew - 113
Clifford James - 118
Clifford Jay - 118
Jaylene - 118
Jerrel - 118
Jimmie - 118
Joyce - 343
Margorie - 277
Robina - 113
William Wallace - 343
Argent, Maria - 255
Argyle, Jane - 107
Armstrong, Annie - 62
Irvin - 579
Richard - 62
William - 579, 587
Arnold, Catherine - 469
CeCily - 709
Danial Herbert - 550
George Danial - 550
Harold Bruce - 505
Harold Warren - 505
Jane Elizabeth - 550
John Cecil - 73
John David - 550
Karen Sue - 73
Kenneth Lloyd - 73
Lloyd Cecil - 73

Arnold, Maribeth Kay - 73
Maud - 514
Mr. - 534
Phillip Warren - 505
Ruth Marie - 550
Sue Caroline - 505
Steven Howard - 505
Arnoldson, Kari - 399
Larry Morley - 399
Pharo - 399
Arrington, Robert Glenn - 236
Arthur, Emma - 430
Sadie - 634
Artrip, Celia - 635
Harman - 653
Nellie Marie - 627
Arwiller, Glennie - 490
John - 490
Asay, Eleazer - 411
Ellen Maria - 381
Isaac - 381
Leah - 411
Ashby, Truman - 340
William T. - 340
Ashcraft, Adilade - 169
Ann - 187
Charles - 187
Don Orean - 337
Georgia Mae - 337
Orean Raphael - 337
Asher, Rebecca - 417
Ahermn, Catherine J. - 472
Ahton, Susan Grace - 343
Ashur, Carrie - 419
Askins, Christin - 188
Darrel Keith - 188
Finley - 188
Florine - 188
Hattie - 190
Juanita - 188
Leonard - 188
Marion - 188
William - 190
Atchison, James Law - 679, 683
Mary Irene - 683
Margery Scott - 679
Athley, Lee - 208
Martha Eunice - 208
Athlers, Mary - 489
Atkin, Barbara Ann - 339
David Ray - 339
Douglas Scott - 339
Elizabeth - 514
Kenneth Dean - 339
Marilyn Beth - 339
Richard Lee - 339
Willard George - 339
Willard Kent - 339
Atkins, Allen D. - 636
Clem - 649
Darius Lester - 649
Erman - 649
George L. - 649
Isaac - 649
Joseph Fenton - 649
Lena Mae - 649
Lillian - 649
Lockey Emeline - 636
Atkinson, Amos Styles - 275
Becky Sue - 276
Belva - 276
Bonny Lee - 276
Carman M. - 277
Carol - 276
Carrie Lynn - 275
Charles Ray - 275
Clarence Thiel - 276
Clay B. - 276
Crae - 277
Dale Dee - 275
Delma Pearl - 276
Delmo W. - 275, 276
Duane T. - 277
Dwight Jessup - 275
Elmo W. - 275, 277
Evelyn - 275
George Alvin - 275
George Garold - 276
George Levere - 275
Joe Ann - 276
Julie Ann - 277
Joyce - 275
Junita - 239
Karon - 276
Kelley - 276
Kenneth Dale - 275
Keven - 277
Kim - 277
Lola Jean - 276
Melba - 275,277
Myrla - 277
Nadene - 275
Rodney - 277
Shirlene - 276
Terry - 276
Theron W. - 275, 277
Violet - 234
Virgil Delton - 275
Wendell Amo - 275
Yvonna - 276
Attridge, Albert - 267
Albert William - 267
Arthur - 267
Evelyn Glines - 267
Linda - 267
James Edward - 267
Susan - 267
Timmy - 267
Atturbury, Ida L. -596
Atwell, Emma Lucinda - 178
Fred - 178
Atwood, Aaron Albert - 130
Alonzo T. - 130
Carol Louise - 132
Clarence James - 132
Debra Lyn - 132
Deward - 130
Deward C. - 131
Donald Clifton - 131
Donna Kay - 131
Donna Lynna - 130
Dorothy Iris - 131
Douglas Wayne - 132
Doyle Willard - 132
Duane Alden - 131
Ellen Edna - 130
Ferrel Janet - 132
Floyd Thayne - 132
Frank Lorenzo - 130, 132
Frank Steele - 132
Fred Clarence - 130, 132
Gary Ray - 132
George Douglas - 131
Glen A. - 130
Gordon Leigh - 130
Gregory Kevin - 131
Hannah Isabella - 131
Ida Mary - 130
Inez Irene - 131, 133
Irene - 133
James Walter - 132
Joy - 132
Kelli Jan - 132
Kendall Wayne - 132
Lawrence Nelson - 132
Mabel Lenore - 259
Marian - 132
Mary Ann - 131
Myrle Frank - 132
Nickolas Lorenzo - 132
Ora Joan - 133
Randal Craig - 132
Ray Fred - 132
Richard Albert - 130
Ronald D. - 131
Stanley Duane - 131
Stephen - 44
Stephen W. - 259
Sylvia Arlie - 131, 133
Thayne Aldon - 131
Tonya Beth - 132
Venice - 255
Vickie Lee - 131
Walter Augustine - 130
Walter Iliff - 130, 131
Wayne D. - 132
William Iliff - 131
Aukes, Annetje - 18
Aulm, Minnie - 303
Ault, Barbara Ellen - 444
Betty - 294
Fredrick - 455
Maudella - 455
Melissa (Mrs.) - 455

Austin, Claudia - 133
Reuben - 679
Walter - 187
Austler, Flossie - 587
Averett, Clifford Jay - 104
Louise - 104
Avery, Alva Eben - 569
Caroline Vivian 5-69
Charles Wesley - 89
Dale Eben - 569
Darrel Glen - 571
Dorris Lorraine - 570
Edith Geraldyne - 570
Eugene Mark - 569, 570
George Washington - 89
Avery, Gladys Lanette - 571
Glen Phillip - 569
Helen Marie - 570
John Henry - 569
John Rex - 569
Mark- 569
Marvin Eugene - 570
Minerva Frances - 89
Phillip Junior - 570
Ronald Jay - 569
Virgie Crystal - 569, 570
Zach John H. - 569
Ayers, Liala - 330
Aylwarde (Milward), Mr. - 9

- B -

Babbett, Alma - 165
Bach, Cecile Margaret - 183
Bacigalupi, Angeline (Mrs.) - 665
Elizabeth - 665
John - 665
Bacon, Charlotta Matilda - 352
Baer, Charles A. - 595
Charles Stanley - 595
Elizabeth May - 595
Floyd Irwin - 595
Ira Phillip - 626
John S. - 595
Mary Margaret - 595
Owen Earl - 595
Paul Kenneth - 595
Peter - 626
Peter Harrison - 626
Phillip Alderson - 626
Teckla Jane - 626
Thomas Blakely - 626
Bagley, Ezra - 234
Myrle Evonne - 234
Reed Stratford - 234
Baierline, Maud Lyverda - 325
Bail, Bill - 645
George - 645
Isaac - 645
Bail, Julia Etta - 645
Hattie - 645
Mattie - 645
Nora - 645
Ora - 645
Bailes, Julius - 500
Lucy Agnes - 500
Normanda Eva - 500
William - 500
Bailey, Anna May - 717
Clifford W. - 485
Ella - 579
Eva Ione - 485
Florence - 629
Floyd B. - 485
J. M. - 717
James Henry - 717
John - 476
Laura - 652
Ralph Workman - 485
Sarah - 476
Thomas - 717
Baker, Alice - 563
Benjamin Franklin - 705
Benjamin Kent - 373
Bruce K. - 113
Cassie - 655
Charlene - 71
Charles E. - 71
Charles Franklin - 705
Christopher - 455
Craig LeRoy - 113
Don Keith - 113
Baker, Elizabeth - 455
Elizabeth Catherine - 705
Emma - 563
Frederick - 702
George - 656
Hager - 563
Hannah - 523
Harvey - 563
Henrietta - 702
Hiram LeRoy - 113
Isabelle Spillsbury (Mrs.) - 664
Iva - 176
Jacob - 705
John - 373
John Richard - 705
Joseph - 563
Mahala - 656
Martha - 422
Mary - 573
Mary Magdalena - 528
Mary Margaret - 132
Otelia Illa - 170
Robert - 563
Samuel - 575
Sarah Jane - 220
Simon P. - 220
Stanley Kent - 372
Viola - 154
Baldner, Andrew - 511
Clara S. - 511
Baldwin, George Smith - 726
Bales, Dora M. - 115
Ball, Clara - 629
Elma - 455
Frances - 634
Walter - 585
William - 455
Ballard, Alma Workman - 621
Blanche - 621
Clara - 620
Conrad - 633
Curtis - 620, 622
Dorcas Elizabeth - 621
Elmer Claud - 621
James Sullivan - 126
Jimmie Ladon - 67
Flora Belle - 621
Leander S. - 612
Leona - 281
Nancy Helen - 621
Paris - 126
R. D. - 612
Ruby Ethel - 621
Ruth Helen - 621
Sarah Alta - 359
Sarah Helen - 622
Thomas Nelson - 621
Van Sanford - 620
Ballentine, Isabelle - 422
Laura Alice - 178
Mary Delecta - 363
Patricia Delores - 422
Robert - 178
Balliou, Abigail - 43
Isaac - 43
Balmer, Dr. - 558
Banaster, John - 10
Banbury, Albert - 582
Albert Lincoln - 488
Bernetta -575
Elizabeth - 502
Harrison - 488
Harry - 575, 577
Joanne Lee - 582
John C. - 575, 577
Lawrence Everett - 488
Lucille - 575
Lula May - 589
Madonna Mae - 488
Marilyn Bell - 582
Mary Ann - 493,584
Ramona - 575
Richard - 493
Richard Frederick - 582
Sally Ann - 582
Sarah Ann - 575
Sharon Jean - 582
Banchi, John Joseph - 53
Banks, Benjamin - 655

Banks, Laura - 655
Thomas - 10
Bar, Olive - 541
Barben, Jacob - 260, 283
Rosina - 283
Susan Catherine - 260
William - 273
Barber, Leila - 153
Barclay, Beverly - 447
Barcus, George - 466
Bardsley, Beth - 339
Leo Duffin - 339
Bardwell, Melissa - 297
Barger, Nora Edith - 363
Barkdull Olive - 204
Barker, Benjamin Franklin - 611
Bertha - 345
Charlotte - 26
Claude Rufus - 236
Eliza D. - 612
Elizabeth Jane - 611
Evelin C. - 612
Floyd Shannon - 611
James Madison - 611
John V. - 611
John Thomas - 336, 345
Joseph - 145
Lake - 608
Leona - 322
LeRoy N. - 236
Barker, Lillian Arvilla - 145
Mary S. - 130
Myrtle Chileot (Mrs.) - 608
Michael Jay - 236
Polly C. - 611
Robert Lee - 612
Rose Lee - 611
Tolbert F. (Doc) - 612
Viola - 611
William Anderson - 611
William Lee - 611
Zelda Mabel - 145
Barkley, Catherine - 569
Barlos, Vera - 131
Barlow Grace - 449
Israel - 84
Mary Ann - 339
Barnard, Fuller - 536
Mildred Martha - 536
Barnes, Bonnie Jean - 407
Carol Anne - 267
Charles - 485
Elizabeth - 702
Emily - 487
George - 267
George Dale - 267
George Ennid - 300
Jennie - 184
Mary - 444, 726
Phebe - 474
Ray Stanley - 407
Ruth - 485
Virginia Colleen - 300
Barnett, Catherine - 557
David - 436
Fannie - 531
James - 557
Mr. - 87
Sarah (Mrs.) - 557
Hepsy Madora - 692
John - 436
Joseph - 692
Katherine - 436
Rosella - 134
Barney, Annes H.- 265
Juanita - 101
Barnhurst, Julia Anna Marie - 403
Karl Samuel - 369
Lila - 369
Prescilla Sophia - 317
Samuel - 369
Samuel Hatch - 369
Barnum, Wesley - 112
Baron, Hannah Sabina - 171
Barr, Catherine - 687
Margaret Grace - 670
Mathias - 685, 687
Oswald - 687
Walter - 685, 686, 687
Barret, Clara - 436
Barrett, Ada Croft - 612
Carol - 114
Elizabeth - 545
Grace - 621
Barry, Nora - 89
Barter, Elizabeth - 84
Bartholomew, Myrtle - 211
Bartlett, Julia - 605
Barto, Harry - 204
Ruth - 204
Barton, Emma Alma - 624
Glenn Lund - 390
Grace - 166
William Bell - 166
Bartram, Arven - 637
Lucy - 628
Bartrum, Drexel - 628
Enoch - 628, 653
Fred - 628
Freelien - 628
Julia - 628
Barwick, Betty Jean - 511
Henry Milton - 511
James - 511
James Edward - 511
John Hershey - 511
JohnWorkman - 511
Martha Rebecca - 511
Mary Jemima - 511
Paul - 511
Paul Joshua - 511
Peter - 511
Ruth Grace - 511
Basel, Esther - 626
Bash, Mary Ann - 707
Basoar, Margaret - 706
Bassett, Ike Daniel - 128
Mitchel Chris - 128
Theo DeVerl - 128
Toinett - 128
Walter Daniel - 128
Bassler, Esther - 63
Baswell, James Thomas - 661
Batch, Effie (Mrs.) - 421
John - 421
Lucille - 421
Mildred Delia - 421
Batchelor, Emma - 313
Bateman, Clara Leila - 301
Bates, Clara - 419
Henry - 419
Nola Mae - 419
Olive - 419
Ray - 419
William - 419
Batt, Ruby - 280
Baughman, Charles - 473
Louis C. - 473
Mary Ruth - 473
Robert C. - 473
Baum, Laura Elizabeth - 705
Wilson - 706
Bauslie, Nim - 60
Bawden, Elaine - 125
John Howard - 125
Joyce - 125
Kent Howard - 125
LaVern - 125
Manasseh Smith - 125
Olive - 125
Baxter, Humphrey - 486
Lettie Rose - 486
Nellie - 515
Bayless, Frank - 649
Mary LeWilma - 649
Bays, David Crocket - 87, 217
Elizabeth - 87
Jennie - 87
Joshua - 217
Josiah (Si) - 87
Newell J. - 87
Rebecca Jane - 217
Baysinger, Albert - 717
Catherine (Mrs.) - 717
Curtis Monroe - 127
Daniel - 716
Della (Mrs.) - 717
Florence - 717
John - 717
John Charles - 127
John Mettome - 127
Margaret - 717
Minnie - 717
Ruth - 717
Samuel - 716, 717

Beach, Nancy -437
Beaire, Calahan - 625
Beal, Lucy - 475
Miss - 499
Beam, Caroline - 588
Charles - 529
Beamer, Brisco - 476
Beams, Edward James - 537
Edward Stout - 537
Bean, Miss - 672
Bear, Sarah - 520
Beason,Bill - 355
Billie Ruth - 355
Beatty, Lola - 152
Beaver, Clara - 714
George Robert - 211
Bebout, Benjamin R. - 574
Thomas Earl - 574
Bechtel, Andrew - 545
Minnie C. - 596
Nancy Jane - 545
Bechtell, William - 432
Bechtold, Christina - 361
Beck, Alice - 661
Margaret M. - 102
Miss - 413, 661
Sarah - 666
Beckman,Carrie - 566
Beckstead, Aldan Ray - 112
Alexander - 110
Alton - 262
Charles Francis - 110, 111
Daniel Neal - 111
Dean Jay - 112
Dennas Ray - 112
Delilah Madge - 111
Della Albine - 111, 112
Elzina Beryl - 111
Eunice - 11
Frances Rose - 112
Ila Mae - 112
Ira Alexander -110, 111
Iris - 111
Lee Adams - 111
Leona Blanch - 10
Lona Grace - 112
Randy Arn - 112
Riley Alexander - 111
Rosemary Carr - 111
Russel Lee - 111
Ted Martin - 112
Vernon Riley - 111
Virgil LeRoy - 110
Vera Jolene - 112
Von Adams - 112
William Arnold - 110
William Michael - 111
Winnie Reva - 110
Beckstrom, Mary Elnora - 127
Beddo, Elvira - 245
Beddoes, Kevin Scott - 107
Ronald Dee - 107
Scott W. - 107
Shirl LaVar - 107
William Argyle - 107
Willis - 107
Bedeger, Blaine Eugene - 112
Robert - 112
Ronald C. - 112
Wendy Jean - 112
Bedell, Willie - 592
Bedlion, George - 453
Beeghley, Beverly Arleen - 183
John - 183
Paul Richard - 183
Velma Diane - 183
Beekman, Margaret - 23
Beeler, Marjorie - 365
Beemus, Wilda - 640
Beer, Lila Madge - 120
Berhmann, Elizabeth Ingar - 335
Beichael, Christopher - 433
Gertrude - 433
Belden, John Roland - 202
Leslie Francis - 202
Belcher, John Wesley - 651
Linda - 651
Oatis French - 651
Bell, Alexander Graham - 699
Ellen - 685
Ida - 570
James - 686
Jane - 512
Josephine - 686
Hayne - 685
Laura Lynn - 582
Mary Vennie - 197
Raymond - 582
Belliston, Afton - 233
Bellon, Francis Xavier -376
Kyle Garth (Biff) - 376
Ned Maurice - 376
Phillip Ned - 376
Belston, Bob Workman - 363
Charles Edward - 361
Daniel Eugene - 361
Don Workman - 361
Edna Mae - 361
Hyla - 361
Ireta- 361
Ivan McKinney - 361
Lowell Elbert - 361
Lowell John - 361
Lowell Workman - 361
Michael Dee - 361
Pat - 361
Turner Eugene - 361
Valoria Marie - 361
Belt, George C. (Judge) - 730
Oscar - 673
Josephine - 730
Belts, Adam - 500
Beltz, Magdaline - 703
Bench, Iven Grant - 359
Phyllis - 359
Bender, Elizabeth - 509
John - 509
Benedict, Julia - 724
Walter - 724
Benington, Betty - 387
Benner, William - 662
Bennett, A. R. - 436
Clara Margaret - 254
Dian Rene - 254
Elva Noral - 656
Grace - 409
Bennett, Ida May - 254
Jacqulain Kay - 254
James Buchanan - 254
James Mathew - 254
John - 81
John Francis - 254
John Harvey - 240
Larry William - 254
Leonard LaVoy - 241
Linda Kay - 254
Loren S. - 91
Maryann - 239
Maurice Leonard - 240
Paul Dean - 254
Pearl - 449
Peggy Colleen - 241
Peter Francis - 254
Peter Lawrence - 254
Sandra Jeanene - 241
Spencer Minor - 656
William Leo - 254
William David - 254
Bennoter, Pete A. - 538
Benson, Ezra T. - 146
Howard Lewis - 417
Vernon - 417
Bentley, Alice - 317
Nancy Haney - 690
Benward, Arthur Abraham - 601
Bessie Vivian - 601
Charles Arthur - 601
Clarence Francis - 601
Commodore Perry - 601
Edmund Clinton - 601
Emma - 600
Flora J. - 601
Isaac Strong - 601
Jessie Lillian - 601
John E. - 601
John S. - 601
Lennie A. - 601

Benward, Lola - 600
Oliver - 600
Rebecca E. - 601
Robert - 601
Will - 600
Berg, Leo Linden - 323
Oscar - 323
Bergen, Aeltje - 20
Altie - 20
Jans Hansen - 19
Michael Hansen - 19
Berger, Elizabeth - 704
Herman - 623
Mary - 491
Bergeson, Alvin Frederick - 102
Geneva - 102
Bergmann, Bonnie Jean - 159
Peggy Lee - 159
Warren - 159
Bergner, Edward William - 303
Susan - 260, 283
Bernard, Nancy - 547
Berry, Charles E. - 594
Berry, Clifford O. - 594
Don L. - 594
Dora - 284
Dovie Glynn - 269
Gertrude M. - 594
Hannah - 161
Martha Permelia - 621
Thelma B. - 594
Thomas - 594
William Francis - 269
Berryhill, Cecil Lavern - 456
Eliza - 34
Francis Marion - 456
Bertoch, Eugene Phillip - 118
J. Lee - 118
Kelly H. - 118
Philip Hemingway - 118
Vivian C. - 118
Best, Albert - 467
Beus, Harold - 111
Bevington, Del - 423
Ruth Viola - 423
Beyer, Edmund Kingsley - 536
Esther (Eter) - 536
Bezman, Mischa - 445
Bias, Arvil - 635
Ellen - 644
Julia - 607
Bibin, Ralph - 208
Bidle, Elsie - 425
James - 425
Bidler, Joseph - 716
Katherine - 716
Bickerton, Willis - 432
Biggs, Charles - 475
Lucille - 315
Vincent C. - 629
Bigler, Cyrus - 674
E. A. - 674
Billings, Alonzo A. - 337, 343
Alonzo C. - 345
Beverly Jo - 345
Brent D. - 345
Carol Ann - 345
Claude D. - 343
Claudia - 343, 347
Colleen - 345
Elva - 337
Evan Abram - 345
George Edward - 337
James Richard - 345
Janice - 345
Julia - 337
Karen Jean - 345
Larry Kim - 345
Lenora - 345
Lewis Kevin - 345
Lydia Ava - 345
Mae - 337
Marilyn Louise - 345
Mary - 343
Melvin D. - 345
Nancy - 345
Nelda Ann - 337
Richard Todd - 345
Roger Evan - 345
Sherry Kay - 345
Stephen A. - 345
Susan - 345
Tracy Jean - 345
Billiou, Abigail - 42, 43
Abraham - 46
Aeltje - 46
Ariantie - 45
Catherine - 43
Christina (Chretienne) - 43
Euryda - 46
Frances - 43
Hettie - 46
Isaac - 43, 45, 56
Jacob - 43, 45, 56
Johannes - 46
John - 43, 46
Kendrick (Hendrick) - 46
Lukas (Lucus) - 45
Maria - 42
Martha - 43, 45, 56
Pierre (Peter) - 42, 43, 46
Stintye - 46
Thomas - 42, 43
Bills, Clarence Wallace - 387
David L. - 387
David Lewis - 387
Garland - 600
Horton H. - 600
James P. - 600
Lucy Catherine - 387
Mary Nevada - 387
Bilyeu, Aadren - 214
Aalte - 46
Atye - 46
Alfred Ross - 88
Alice - 53, 206
Alvin - 52
Amelia (Millie) - 219
Andrew J. - 217
Andrew Jackson - 210
Ann - 57
Anna - 216
Ariantie - 45
Belinda Elizabeth - 88
Benjamin Lincoln - 52
Benjamin Workman - 47
Bernice A. - 214
Birdie - 225
Bryan - 218
Charles - 87, 212
Charles Thomas - 216
Clarence Wilber - 216
Clarissa - 87, 88, 214
Comilla - 214
Cora - 53
Cornelius- 45
Cynthia (Symantha) - 54, 55, 200, 204, 206, 211
Cyrus - 47
Daniel - 45, 46
David - 62, 87, 88, 214, 225
David Porter - 221, 225
David Renfrew - 217
Denny Vara - 53
Diadeema - 88
Diana - 87, 214, 215, 217,221
Diana (Dicie) - 54, 212
Earl - 87
Ebb - 47
Edmon - 87, 88, 206
Edmon H. - 214
Edmond B. - 87
Edna - 87, 88
Effie - 87, 212
Eliza Jane - 215
Elizabeth - 47, 54, 57, 58, 87, 214, 215, 216, 227
Elizabeth (Bessie) - 219
Elva Susie - 52
Emeline - 227
Eugene - 214
Eva - 46
Eva Lena - 216
Evaline - 87
Fannie - 87
Forrest Atwell - 217

Bilyeu, Floyd Mayes - 217
Floyd Mayes - 217
Frances - 45, 56
George- 52, 54,87, 214,215, 221
George Cleveland - 216
George (Dordy) - 93
George Elwood - 217
George Isom - 216
George M. -87
George P - 215
George W. (Dordy) - 216
George Washington - 88
Gracie - 47
Halden B. - 214
Hannah - 47, 54, 75, 79, 226
Harold J. - 214
Hayden - 53
Hendrick - 46
Henry - 228
Herschel G. - 214
Hester - 87, 212
Hezzie - 52
Hosa - 88
Howard - 225
Hyrum - 87, 212, 214
Ida - 87
Ida Jeffery - 54
Inez L. - 87, 212
Ira Lewis - 52
Isaac - 37, 45, 46, 47, 54, 87, 214, 216
Isaac R. - 216, 217
Isaac V. - 88
Isabell - 226, 227
Isom - 87,89
Iva - 53, 87
J. T. - 52
Jacob - 37, 45, 46, 47, 57, 89, 216
Jacob C. - 216, 221
Jacob Early - 88, 206
Jacob Eugene - 216
Jacob (Jake) - 53
Jacob M. - 47
James - 216
James Douglas - 53
Jasper - 47, 52, 53, 199, 221
Jennie - 87
Jesse - 53, 215
Jessie - 47
John - 37, 45, 46, 47, 54, 75, 198
John C. - 219
John H. - 54, 86, 87, 198, 214, 215
John H. J.- 214
John L. - 221
John Nathan - 224
John S. - 87, 88, 214, 227
John R. - 215
John William - 216
Joseph - 88, 206, 225
Bilyeu, Josiah - 87, 214, 215, 216, 221, 226
Josiah S. - 217
Julia Ann - 87, 215, 225
Kateleyna - 45
Landon - 47
Laura - 215
Lauranie - 52
Leah - 88, 206
Lee Isaac - 217
Lee Ann - 52
Leona -214
Lillian - 53
Lillie May - 216
Lon A. - 53
Lucy - 87
Lucy J. - 227
Lula - 87
Lukas - 45
Luther - 53
Lydia - 47, 54, 58, 79, 87, 88, 210, 219
Lydia A. - 214, 215
Lydia Ann - 87, 198
Lydia Frances - 221
Lydia L. - 225
Mahalie Jane - 52
Malinda - 87, 215, 217, 226
Mallie Vell - 53
Mareya - 45
Mariya - 46
Martha - 57, 214
Martha Jane - 225
Mary - 52, 54, 215, 216, 225
Mary Ann - 214, 228
Marya - 45, 46
Maut Verna - 54
Mecager -47
Michael - 215, 224
Minerva - 54, 87, 89, 216
Nancy - 47, 53, 54, 214, 215, 216
Nancy Evelyn (Nan) - 224, 225
Nathaniel - 57
Oliver - 47
Oliver G. - 214
Ollie - 53
Ora (Laura) - 53
P. H. Alvin - 217
Paul - 225
Perry Lee - 221
Peter - 45, 46, 47, 54, 56, 79, 198, 206, 212, 214, 221
Peter C. - 87
Peter H. - 53
Peter M - 87, 88, 93, 215
Phelps (Seb) - 52
Pierre - 44
Pleasant - 47, 53
Polly - 54, 87
Rachel - 57
Rachel Caroline - 88, 206
Bilyeu, Ramona W. - 214
Ray - 87
Reagene - 87
Rebecca - 221
Richard - 54
Richmond - 87
Robert - 215
Robert Oscar - 217
Rosa Mary - 88, 206
Roy E. - 88, 206
Ruth- 87
Sampson - 87, 88, 219
Sarah - 45, 46, 54, 57, 87, 198
Sarah Ann - 87
Sarah Catherine - 225
Sarah Elizabeth - 221
Simon Orville - 217
Simon Peter - 88
Stephen - 214, 215, 225
Susan - 173, 210
Thomas - 87
Thomas J. - 53
Tilley - 88
Uva - 52
Verdie - 47
Walter Earl - 217
Wayne Eddie - 52
Wilber - 215
Wilber P. - 87
Wilbur- 88
William - 47, 88, 206
Winn - 52
Bingham, Charles Allen - 247
Esdras - 323
Herbert James - 247
Martha Lillian - 323
Roy - 56
Binks, Hazel - 101
Thomas - 101
Binley, John Wesley - 165
Binnall, Violet Emma - 106
Birch, Donna Jean - 254
Richard (Dick) - 254
Bircumshaw, Laura - 398
Bird, Andrew - 24
Bradford Kennedy - 285
Charlotte Amelia - 473
George - 276, 285
George Bradford - 285
Hannah - 104
Loretta - 285
Margaret - 276
Birtcher, Ulah Dell - 287
Bishop, Alvin - 713
Edwin - 713
Bitting, Lucille Marie - 73
Black, Adolph J. - 367
Amzie O. - 605
Audrey Lynn - 367
Clayton Dean - 367
Elaine Marie - 367

Black, Elizabeth - 598
Elizabeth (Mrs.) - 367
Frank - 605
Frederick Reid - 367
Iva M. - 605
Jennie L. - 605
Jacob - 605
Johnnie L. - 605
Kenneth Lynn - 367
Mary Afton - 319
Noah - 605
Noah E. - 605
Ottley J. - 605
Roxie - 385
William Dean - 367

Blackburn, Carl Henry - 383
Clement Collins - 458
Ellen Rebecca - 383
Elvin Elwood - 458
Emmett Otto - 458
Finley B. - 457
Ida Lee - 458
James C. - 458
Jennie Mae - 458
John Thomas - 383
Lareeta - 383
Larry Jay - 383
Leslie - 383
Leslie Howard - 383
Mary Isabelle - 458
William Leonidas - 458
Wilma Jean - 383

Blackett, Ferrel - 132

Blackwell, Barbara - 142
Diana - 54, 198, 219

Blackwood, Elizabeth Grace - 446
Janet Isabelle - 446
Thomas - 446

Blades, Elizabeth Haley (Mrs.) - 195
Hilrey Earl - 195
Lena - 191
Walter - 195
William - 195
Blair, Effie A. - 212
Hulda - 417
James A. - 212
James William Sheridan - 212
Lou Flossie - 212
Mary D. - 212
Nellie Minerva - 212

Blake, Bertram Withers - 253
Betty - 153
Eugene J.- 238
Lula - 488
Mary Ann - 253

Blake, Nannie - 609

Blakeley, Martha A. - 698
Nancy Caroline - 699
Sarah - 500

Blamey, Velma Pearl - 412

Blanchan, Catherine - 44
Mathew - 44

Blaney, Nancy - 436

Blankenship, Polly - 91

Blanton, Lloyd - 61

Blase, Elmer - 256

Blease, Saluda - 687

Blessing, Susan Jane - 69
Christopher Columbus - 69

Blickenstaff, Fern - 505

Blosser, Alvin - 213
Raymond - 445

Blower, Dolores - 166
William E. - 166

Blowers, Cate Ellen - 122
Charles Douglas - 122
Felix P. - 122
Gladys Lillie - 122
James L. - 122
Lin Oston Dulyard - 122
Lucinda Caroline - 122
Rachel Elizabeth - 122
Samuel - 122

Blough, Anna - 596

Blubaugh, Donald
Stephen - 515
Doris Jane - 515
Edwin Guy - 515
Helen Katherine - 515
James Orison - 515
Joseph F. - 515
Kenneth Paul - 515
Lucille Monica - 515
Patricia Ann - 515

Blucker, Winnie W. - 566

Blue, Adeline - 499

Bluemell, Rodney - 375

Blythe, Kate - 192

Board, Elnore - 656
Frank - 656
Helen Lee - 656
Jacob - 656

Boday, Richard - 354

Bode, Eleanor - 71
Henry - 92

Bodenmann, Joan Elaine - 331

Bodily, Fred H. - 287

Bodine, Cornelius - 22

Bodkin, Frank M - 387

Body, Bert - 516

Boegert, Cataline - 19

Boememan, Caroline - 570

Boenher, Elizabeth - 207

Boggs, Miss - 604

Bohan, George Oscar - 108

Bohan, Hilbert Jr. - 108
Marlene - 108

Bokman, Ascie Matilda - 271

Bolanges, Jack - 625

Boldenarr, Charles E. - 522

Bolin, Andy - 117
James Jasper - 117
LaReida - 117
Victor Reid - 117

Bolinger, Calvin - 487
Claire Eugene - 487
June - 487

Bolton, Lewis B. - 426

Bonar, Betty Joan - 412
Bradley Duane - 412
Elva Charlene - 412
Fred - 412
Glenda Cheryl - 412
Kenneth Buryl - 412

Bond, Beulah Viola - 423
Homer Lee - 423
John - 422, 423
Leslie - 423
May - 422
Melvin Richard - 423
Ruth R. - 392
William Eugene - 423
William Michael - 392

Bone, Mary Ellen - 617
Mildred Louise - 617
Sylvia Inez - 617
William Posey - 617
William Thomas - 617

Bonebrake, Effie - 511

Bonham, Albert Wagner - 285
Rhoda (Mrs.) - 285
Sharon Rhoda - 285

Bonner, Everly - 510
Joyce - 67
Rosella (Rose) - 510

Bonnet, Charles W. - 476
Eliza Lanett Trimble (Mrs.) - 476
Evert Earl - 476
Henry - 476

Bonnhart, George - 373

Boogman, Thomas - 688

Booke, Henry Percy - 295
Rosam Kim - 295

Bookman, Benjamn - 579
Gertrude - 579

Booth, Appie - 634
Hannah - 143
Hurbert - 634
Sarah - 628

Booton, Sympson - 633
Syntha - 633

Boozer, Della Docia - 682
Pressley N. - 682
Borden, Amanda - 579
Dora - 486
Borden, Samuel - 466
Samuel Kenzie - 486
Bordenkircher, Jessie - 655
Bordner, Mary Elizabeth - 485
Boren, Eliza R. - 383
Elizabeth Mary - 383
William Colman - 383
Bork, Jo Anne - 255
Borry, Adeline - 706
Borum, Gelina - 183
Bosek, Olyver - 8
Boston, Martha - 430
Bosworth, Brent - 280
Camille - 280
Christoferson - 280
Connie - 280
Jean - 280
Junius Lavar - 280
Kathleen - 280
Lennie - 280
Reta - 280
Bouch, Sidney James - 538
Boucher, Kathryne Sue - 352
Mark Edward - 352
Philip R. - 352
Richard Allen - 352
Theresa Lou - 352
Bouchie, Joseph L. - 529
Mary Alice - 529
Paul Joseph - 529
Bouder, Daisy - 706
Bouman, Anna - 562
Bourke, Vivian Bezman - 445
Bowden, Alena Marvella - 375
Annie Christina - 375
David Spencer - 323
Joseph Abram - 323
Joseph H. - 323
Joseph Hyrum - 375
Peggy Lynn - 323
Sherry Ann - 323
Spence Dewey - 323
Bowdish, Anita Rae - 137
Edward - 137
Kevin J. - 137
Robert Randall - 137
William J. - 137
Bowen, Claud - 67
George - 642
Grover C. - 463
Hester Ann - 630
Huey - 630
Joanna - 633
Mary - 626
Rebecca - 627
Roland David - 395
William Howard - 463
Bowens, May (Mrs.) - 135
Bower, Allen - 491
Ethel - 491
Bowers, Anita - 352
Charles Edward - 305
Delena Josephine - 354
Eugene - 352, 354
Lawrence - 419
Leanda - 419
Bowery, Ella - 615
John Miles - 622
Bowlen, Allen - 714
Archibald Lester - 714
Edana Alice - 714
Edgar Ellison - 715
James Hershal - 715
Matilda Ann - 714
Michael - 714
Wendel Leland - 714
Bowlden, William Henry - 166
Zina Sophia Nielson - 166
Bowling, Margaretta - 627
Bowman, Charles Edward - 624
Harry - 189
Jacob Henry - 202
John R. - 202
Karen Jane - 119
Keith Earl - 119
Luvean -201
Tony Earl - 119
Walter Earl - 119
Ralph - 715
Ruth - 715
Wesley D. - 715
Bowthorpe, Josephine Reynolds - 253
Nephi Brigham - 253
Boyce, Alice Joanne - 129
Arthur M. - 278
Bonnie - 278
Dean - 278
Max - 278
Neil Atwell - 129
Rance - 278
William Arthur - 278
Boyd, Butler - 682
Carolyn Filder - 682
Edna Viola - 378
Frances - 688
Frances Workman - 682
Jane - 678
Jesse Washington - 682
Marian Davis - 682
Sarah Alice - 682
W. D. - 682
William - 678
William Wallace - 682
Boyer, Joseph Oliver - 123
Mildred Virginia - 123
Boynton, Charles - 117
Charlotte Kay - 117
Colleen Rae - 117
Emma Bell - 117
Glen - 117
Ira Truman - 117
Jimmie Lee - 117
Jimmie Delos - 117
Larry Dee - 117
Thomas Reid - 117
Boyle, Andrew A. - 725
Mariah Elizabeth - 725
Boyson, Mary - 241
Bozeman, Wallace - 687
Braaman, Miss - 530
Bracken, Alice - 255
Bracy, Deborah - 452
Braddock, General - 689
Bradfield, Jay Ardell - 395
Lawrence - 395
Thayne Jay - 395
Bradford, Fern - 409
Bradley, Caroline - 207
Charles Kenneth - 207
Eliza - 549
Evaline - 609, 618
Grace - 207
Grover - 652
Howard R. - 207
Irvin - 207
John - 207
John David - 618
Katherine - 615
Mary (Mrs.) - 207
Mary Ann - 194, 196
Bradshaw, Elmer - 200
Frank - 200
Fred - 200
Homer Walter - 151
J. C. - 200
James - 200
Lu Ann - 151
Brady, Clarence Erven - 670
Earnest LeRoy - 670
Esther Marie - 670
John Cornelius - 670
Evelyn June - 670
Marjorie May - 670
Bramer, Charles - 426
Brammel, Ann - 101
Brand, Elizabeth Jane - 392
Brandham, Naomi - 272
Brandt, Luella Velate - 394
Branstool, Nellie - 477
Brant, Lew - 202
Nellie Blanche - 202
Brantner, Lydia - 238
Brashears, Sophia - 187, 190
Bratton, G. R. - 197
Minnie - 197

Brazel, Mr. - 217
Brece, Deborah Ann - 578
Breen, Adelaide Goff - 451
Breen, James C. - 451
Breightenbuchen, Sarah - 511
Brenenstall, Lloyd - 224
Brengle, Mary E. - 455
Brewer, Florence - 56
Ida May - 55
Ira M. - 56
Jesse - 55
John - 55
Oscar N. - 55
Silas E. - 56
Simpson - 55
Brewster, Edna Mae - 475
John - 14
John W. - 475
William - 43
Brice, Alvaretta - 436
Bessie - 436
Emma A. - 436
Ida F. - 436
James B. - 436
John - 436
Katherine - 436
Robert L. - 436
William L. - 436
Brickey, Donald Lamar - 121
Meloday Joy - 121
Sherree Larene - 121
Susan Elaine - 121
Brickley, Daniel Scott - 129
David Fred - 129
Diane - 129
Douglas Paul - 129
Robert Paul - 129
Bridgeman, August - 212
Inez - 216
John - 216
Mary Young - 357
Bridgman, Florence Ruby - 452
Robert J. - 452
Bridle, Vernie - 71
Briggs, Marjorie - 157
Martha - 666
James - 660
Sarah - 660
Briles, Henry - 663
Brimhall, Ether Record - 130
Jacob LeRoy - 303
Rachel Ann - 130
Brindley, Calvin Merrill - 100
Howard Nelo - 100
Merril Dean - 100
Bringhurst, Benjamin - 337
Beverly - 157
Bruce - 157
Carl Adelbert - 155
Carol Maurine - 118
Carrie - 408
David Lyle - 155
Diana - 337
Donna Jane - 118
Garry Leland - 155
Howard - 155
Howard Lamar - 157
Jerrold - 157
Joseph Alma - 117
Joseph Eugene - 117
Kelly Norman - 155
Ledanne Marcy - 118
Luzon - 268
Lyla Rae - 155
Lyle - 155
Max Philip - 118
Nancy Jo - 155
Norman Lyle - 155
Ralph Osborn - 337
Sarah Ann - 268
Stephen Ralph - 337
Stewart Eugene - 117
Stewart John - 118
Brink, Mayme - 472
Britt, Nancy (Mrs.) - 618
Britton, Mr. - 45
Martha - 45
Mary (Mrs.) - 45
Nathaniel - 45
Nicholas - 45
Rachel - 45, 56
Stanley J. - 87
William - 45
Broad, John - 10
Thomas - 10
Broadbeck, Adam - 450
Lena - 450
Broadbent, Evelyn Mae - 134
Leland Frederick - 134
Broadwater, Alice - 453
Nellie - 541
Brocht, Catherine - 495
Brock, Howard E. - 483
Miss - 413
William C. - 563
Brockman, Maggie Vandiver - 695
Hepsyline Hunt - 695
John Esley - 695
Sanford Vandiver - 695
William H. - 695
Brode, Henry C. - 531
Brokaw (Broken), Margaritte - 22
Martha - 448
Peter - 22
Brookfield, Andrew - 38
Brookins, Carol Jean - 472
Robley - 471, 472
Stanley David - 472
Theron - 472
Brooks, Anna Belle - 152
Clara - 475
Brooks, Margarette - 616
Brooksby, Ella - 148
Juanita - 148
Olive - 149
Wilford - 148, 149
Broomfield, Sarah
Lucus - 648
W. Bert - 648
Broply, Frank - 478
Laura - 478
Bross, Simon J - 489
Brost, Darrell Vern - 361
Earl Eugene - 361
Earl Lavern - 361
Garry Glenn - 351
John - 361
Larry Wayne - 361
Lena Fay - 361
Terrance Leon - 361
Brothers, Lillian - 387
Brower, Alden - 238
Alice Jane - 238
Ariah Coats - 238
George Stephen - 238
Jacob Lorenzo - 238
John Taylor - 238
Joseph Workman - 238
Kate Elizabeth - 238
Lucy Caroline - 238
Nancy Grace - 238
Ora Josephine - 238
Thomas Taylor - 238
William Grice - 238
Brown, Abram Hosa - 618
Ada - 616
Allen - 174
Archie Lee - 234
Ardelia - 616
Art - 178
Barbara Glines - 267
Benjamin - 673
Beth Glines - 267
Bob - 414
Carol - 391
Charles - 174
Charles Hessler - 618
Charlotte E. - 720
Colonel - 179
Cora - 414
Cora Bell - 246
David - 414, 598
David Bruce - 598
Dorothy - 179
Dorothy Gean - 455

Brown, Edna - 179
Elizabeth - 509, 673
Esther Grace - 598
Ethel - 455
George - 628
George William - 234
Geneva Evelyn - 618
Gladys Kathleen - 455
Glen - 179
Harriet - 658
Harriet E. - 307
Herbert - 598
Horace Clyde - 267
Horace Little - 267
Iva - 142
James - 179
James Tanner - 267
Jemima - 473
Jennie - 174
Jesse - 692
John James - 269
Keith Glines - 267
Lavon Glines - 267
Lil - 414
Lillie - 174
Lois Anna - 598
Lola Maybelle - 178
Louise Ellen - 387
Macy - 405
Margaret Ann - 595
Mary - 179, 598
Mary Jacquelyn - 624
Millicent Elizabeth - 598
Millicent V. - 598
Miss - 62
Moses Workman - 618
Nancy - 673
Nathaniel - 473
Otis - 179
Perry Otto - 178
Rachel - 453
Richard - 427
Robert Dennis - 618
Rosella - 69
Ruth - 598
Sarah Diana - 234
Shirley Faye - 269
Stanley Earl - 234
Susan - 586
Susan Abigail - 164
Theresa Ball - 455
Thomas William - 246
Thompson - 178
Virgil Clyde - 618
Wallace - 455
William - 174, 616
William Joseph - 455
Wilmer - 174
Zillie - 691
Zina Elvada - 263

Browne, Edward - 10
Johanne - 10

Brownell, Alice Charlotte - 366
Minnie - 595

Brownfield, Jasper - 713

Browning, Anna Lee - 192
Audry Opal - 652
Benjamin - 623
Charlotta Ruth - 624
Dora Pearl - 652
Earnest - 623
Henry - 192
Jesse - 623
Joseph Andrew - 612, 623
Louisa - 623
Margaret - 196
Mary - 541
Mary Jacquelyn - 623
Merle Esther - 623
Milton - 611
Oklahoma - 652
Oscar - 187
Retta - 195
Roy Azel - 623
Squire - 194
Susan - 190
Susan Jane - 187
Theodore Roosevelt - 652
Valais D. - 652
Viola - 623
William - 187
William Paul - 624

Brubaker, Cliff LeRoy - 505
Diane Elaine - 505
Dovey - 556
Jacob - 592
Joan Marian - 505
Mary - 592

Bruin, Carl - 60
Cynthia - 61
Lucy - 60
Milton - 60
Sadie - 60
Samuel - 60

Brumbaugh, Elizabeth - 576

Bruss, Magdalena - 487

Bryan, A. Scott - 614
Brook - 614, 618
George Edwin - 614
Ivy Bell - 614

Bryant, Ada Bell - 103
Tennie Francis - 357
Walter Bynum - 103

Bryner, Alta - 369
David Jacob - 369
Harry - 281
Harold -281
Veta - 366

Bryson, Alden Charles - 348
Carl - 679
Catherine Workman - 683
Jane (Peggy) - 31
Jesse - 683

Bryson, Jessie May - 679
Hugh Walt - 683
Irene Workman - 683
Laura - 428
Norma 348
Thomas Workman - 684

Bubar, Tresa (Theressa) - 135

Buch, Elizabeth - 706

Buchannan, Charles Burryhill - 463
Esther Jane - 323, 327, 369
German - 369

Bucher, Fannie (Fanny) - 704

Buck, Adaline - 62
William - 62

Buckalew, Garnett - 609

Bucker, John - 60

Buckham, Rudolph K. - 179

Buckingham, Bernice E. - 629
Claud H. - 629
Elisha Abraham - 629
Jeanette E. - 629
Joseph W. - 629
Leo B. - 629
Pearl M. - 629
S. Ralph - 629
Ruth E. - 629
Thomas - 629

Buff (Huff), Katherine - 674

Buffington, Mary S. - 353

Buhre, Alfred - 623

Bullock, Alexander Hamilton - 721
Athena Le - 111
Earnest - 111
Earnest LeRoy - 111
Ella - 688
Fanny - 721
Isaac - 389
James E. - 323
Martin - 688
Mary - 389
Mary Lou - 686
Shirley Kay - 323

Bunker, Arthur - 331
Lawrence V. - 331
Lawrence Verl - 331
Nellie Maurleen - 331

Bunconner, John - 663

Burbridge, Cook - 30
Crawford - 30
Downey - 30
Lazer - 30
Lindsay - 30
Rhinehart - 30
Sayer - 30
Thomas - 30

Burch, Andrew Jackson - 227
Carrie E. - 227
Burden, Lovey - 490
Burdine, Janice - 446
Burger, Della - 496
Burgess, Belinda - 88, 93, 216
Emma - 157
Bruce Lowery - 171
Hannah (Mrs.) - 58
Mary - 645
Rosa Ann - 619
Burk, Emily Nadine - 71
Burke, Amanda Jane - 147
Charles Peter - 148
Forest Alvin - 432
Ive - 47
Keith Elton - 432
Lemuel Judson - 432
Mathew H. - 283
Millie Dean - 306
Perry - 306
Burkett, Katherine Anna - 131
Loren A. - 131
Burkholder, Lydia - 590
Susanna - 558
Burkley, Anna Jane - 471
Burnett, Ada - 643
Lawfette - 643
Burningham, Brian Lynn - 106
Clarence W. - 106
Claudia Ann - 106
Etta Jane - 240
Gary Kay - 106
John Asa - 240
Kenneth Alvin - 106
Kim Lee - 106
Mark Dee - 106
Rebecca - 106
Burns, Alma - 686, 688
Annie - 381
Bluford - 686
Catherine Downey - 664
Lester J. - 152
Madge Louise - 152
Robert John - 152
Thomas W. - 152
Burris, Margaret - 465
Burrow, Carl Bascom - 409
Daniel Ray - 317
Della D. - 409
Effel Harmon - 315, 317
Gail - 317
Gloria - 317
Harold E. - 409
Herbert C. - 409
Horace G. - 409
James - 317
James B. - 128, 315, 409
James Bascum - 315
Burrow, James Cal - 317
James Henry - 315, 369
Kim- 317
Loren E. - 409
Lucy Myrtle - 315
Max Abram - 317
Melva E. - 409
Merril George - 317
Merril K. - 317
Phil S. - 317
Ray Asa - 317
Reva - 317
Robert Max - 317
Robin Lane - 317
Thursa Arleen - 317
Vida - 409
Viola - 317
William - 317
William Henderson - 315, 409
Zella Mary - 128, 409
Zetta - 409
Burt, Joyce - 372
Kenneth - 549
Burton, Bennie - 192
Claud - 192
Dorothy - 280
Elizabeth - 192
Ella - 429
Ephraim - 192
Heber Fielding - 363
Henry (Mrs.) - 685
Ida - 92
Ira - 92
John - 192
John David - 229
John Leslie - 192
Leslie - 192
Mabel - 206
Mary Ellen - 363
Minnie - 192
Orland - 92
Orville - 92
Rulon R. - 280
Taft - 192
Walter - 192
William - 209
Busch (Bush), Carrie Kruitbosch - 113
Bush, Bessie Marie - 427
Bussie, Miss - 692
Butcher, D. Albert - 122
George - 121
George W. - 122
S. M. - 94
Butler, Alfred - 206
Alva Edward - 469
Betty Irene - 285
Beverly - 285
Bonnie Gean - 469
Calvin Elsworth - 469
Butler, Carlos Dean - 469
Cleva Earl - 469
Edna Evelyn - 469
Elsworth Earl - 469
Etta Blanch - 469
Ella Fern - 469
George - 285
Georgia May - 285
Hazel Eleene - 469
James Lawrence - 469
Leslie - 206
Maria - 558
Ralph - 206
Ralph Waldro - 469
Rosa Waunita - 469
William - 206
William Robert - 469
Butters, John Howard - 276
Sandra - 276
Button, Bonnie Lee - 256
Frederick Grant - 256
Laura Lois - 256
Leon Frederick - 256
Michael Lee - 256
Wanda Winifred - 256
Butts, George - 538
Buys, Cornelius - 19
Mattie Ellen - 99
Buzzo, Eva Jane - 301
James B. - 298, 301
Mary Isabella - 298, 301
Bybee, Athalia Borrowman (Mrs.) - 641
Betsey Maria - 347
Byers, Virgil - 425
Byrum, Arlie - 240
Byrum-Fletcher, Alva LeRoy - 240
James LeRoy - 240
Maryann - 240
Robert Thomas - 240

- G -

Cadwalader, Isaac - 180
Cahoon, Gordon E. - 265
Cain, Jessie May - 203
Caldwell, Charles Ora - 420
Charles William - 420
Dessie Jane - 420
George - 648
Gladys Marie - 420
Harry - 436
Mary - 315
Mary Emma - 420
Perie Dale - 420
William - 420
Cales, John Baxter - 453
Lydia A. - 453

Calhorn, Helen - 569
Calhoun, Matilda - 440
Call, Melvin - 243
Callies, Sarah - 594
Cameron, Ray - 668
Cammel (Campbell), Elmer - 436
Camp, Minnie - 525
Campbell, Angeline (Mrs.) - 205
Arizona - 205
Beatrice - 205
Bessie Ellen - 214
Caroline - 203, 205, 206
Cecil - 214
Charles - 214
Clea Partia - 198
Cloyd Delton - 319
Clyde - 429
Delton R. - 321
Earl B. - 214
Earl Roy - 202
Earnest - 202, 219
Edith - 205
Edward - 214
Ella - 435
Emily - 692
Everett - 214
Florine - 321
Isaac H. - 205
Jack - 219
Jackson - 205
Jerome - 202, 219
Jerry - 214
John - 198, 205
John Richard - 319
Joseph - 87
Josiah W. - 198
Konnie - 321
LaRue - 319
Lionel F. - 205
Loney - 62
Lydia May - 214
Madge Ann - 294
Mary Wheeler (Mrs.) - 202
Mr. - 429
Myrtle - 319
Nelda - 321
Nellie - 429
Paul Raymond - 429
Robert - 214, 468
Ronda - 321
Sarah - 198
Simon P. - 205
Thomas F. - 300
William - 62, 526
William Henry - 429
Yvonne - 319
Canak, Angeline - 118
Cannon, Bruce - 682
Mary - 678, 679
Mollie - 687
Canterbury, Alice - 611
Cantrall, Wilber - 207
Caperton, James - 636
Caplinger, Jack - 430
Capon, Harold - 163
Cappi, Quentin Joseph - 508
Linda Carol - 508
Capps, Charles Dale - 239
Frank Carl - 239
Frank Elmer - 238
Harry D. - 239
Jacob Leavitt - 239
Kenneth Elmer - 239
Margaret LaPreal - 239
Robert - 239
William Karl - 238
Capson, Carl - 115
Carabello, Leah Macrease - 502
Cardin, George Wilfred - 114
Harold Raymond - 114
James Kelly - 114
John Kevin - 114
Malinda Anne - 114
Carey, George W. - 513
Jean Ellen - 514
Julia Ann - 514
Kenneth E. - 514
Kenneth Lee - 514
Robert Lorentz - 513
Sarah Elizabeth - 513
Stanton W. - 513
Thomas Henry - 514
Carico (Clark), Dolph - 76
Carle, Ada - 436
Carlin (Kirlin), Mary - 186
Carlos, Frank - 142
Carlson, Anna Marie - 115
Carlyle, Nancy - 74
Carman, Rachel - 502
Carnahan, Robert - 488
Carnell, Charles - 540
Theo - 540
Carpenter, Alice - 498
Cleveland D. - 579
Elizabeth - 418
Emma J. - 579
Fern - 418
Finley - 418
Grant - 251
Ivin C. - 579
John -579
Katherine Irma - 255
Lavina - 547
Lola G. - 579
Lynn Winfield - 130
Mary - 418
Miss - 528
Nancy - 556, 557
Carenter, Nettie Frances - 544
Robert - 418
Ruth - 418
William - 579
William H. - 579
Carr, Betty Mary - 127
Darrell George - 127
James Elmo - 127
Joseph - 127
Joseph Kendall - 127
Kendall Aubery - 127
Kendall Beckstrom - 127
LaRean - 127
Lynette - 127
Paul Bernell - 128
Randell Emmett - 127
Russell Tanner - 127
Susan - 127
Thomas Ray - 127
William Joseph - 127
Carroll, Lewis Charles - 171
Carry, Charles - 514
Rosa - 514
Carskadden, Cristy Kathline - 356
Dale Lyn - 356
Don Lee - 356
Ervin George - 356
Fred Ervin - 356
Gladys Elaine - 356
Milo Lane - 356
Carson, Amanda - 209, 219, 229
Arno - 205
Augustus Ray - 102
Christopher - 723
David - 229
Diana - 229
Elizabeth - 229
John - 219, 229
John Calhoun - 204, 205, 229
John M. - 219
Kit - 723, 727
Lee - 229
Letta - 204
Louisa - 219
Lydia - 219
Lydia Ann - 207, 229
Manerva - 209
Minerva - 219
Myrtle - 205
Nancy - 229
Peter - 219
Sarah - 229
Wanda - 101
William P. - 204, 207, 228
Cartegena, Mr. - 217
Carter, Augusta - 155
Benjamin Carlos - 246
Bryan Duaine - 347
Clair Glen - 325

Carter, Edward Doyle - 325
Frank - 176
George Duaine - 347
Heber Charles - 347
Henry - 175
Joshua - 176
LeRoy - 325
Lesley Jean - 352
Louisa - 176
Malinda - 175
Nancy - 284
Nash - 176
Nettie Naomi - 129
Odessa - 658
Polly Jane - 247
Samuel Authnell - 343
Thelma - 342
Tilly - 176
Tonya - 347
Von Roy - 325
Zella Elizabeth - 97
Carver, Zelda C. - 313
Carvin, Hannah - 195
Cary, Florence Adelia - 366
Case, Gilbert - 381
Hilda - 195
James - 192
Lyda - 192
Myrtle E. - 381
Caseman, Ginny - 449
Joe - 449
Joey - 449
Linda - 449
Casey, Arthur John - 159
George - 472
Mary Frances - 472
Patrick Max - 159
Casida, William - 74
Casper, Bell - 685
Elizabeth Ann - 255
Castell, Lovina - 529
Castle, Alice Francis - 136
Castleberry, Jane Nancie - 696
Catt, Betsey - 431
Cavanaugh, Maud - 541
Caveny, Anna - 465
Caw, Nannie - 689
Cecil, Carolyn Ruth - 108
Cellener, Charles - 79
Cuba - 79
Fay - 79
Wanda - 79
Chadwick, Aaron - 94, 125
Aaron Larman - 125, 128
Alice Joyce - 134
Barbara Lucile - 134
Beulah Josephine - 126, 128
Chadwick, Billy Grant - 126
Bonita Luana - 135
Byron Keith - 135
Carl Edward - 134
Carl Eugene - 134
Carl Lynn - 128
Carol Beth - 134
Carol Lee - 126
Carol Margaret - 134
Caroline - 126, 135
Charles Albert - 125
Claudette Jean - 134
Darrell Lee - 127
David Craig - 134
David Larmon - 129
David Neil - 129
Dennis Kay - 126
Dennis LeRoy - 127
Donald Dow - 134
Donald LaMar - 127
Douglas Gary - 134
Effie Isabell - 126, 127
Elizabeth - 94, 121
Ellen Mae - 134
Gary J. - 126
Gary Vaughn - 134
Hannah Ellen - 125, 130
Hannah Louise - 94
Harriet Olive - 126
Ida Ann - 129
Ida Viola - 126
Isaac P. - 94
Jack LeRoy - 127
James - 94
James Albert - 134
James Arnold - 127
James Grant - 126
James Madison - 94, 125
James Lorenzo - 133
Janet Sue - 134
Jay Max - 128
Jeffrey Rock - 134
John Down - 134
Joyce Elaine - 134
Julie Kay - 134
Kim Marie - 126
Lacelle Dale - 133
Larry Earl - 126
Leah - 94, 136
Lee Dale - 134
Lillian Mary - 129, 130
Linda - 126
Lois Ann - 126
Lorenzo Dow - 126, 133
Lydia - 94
Lydia Caroline - 94
Mary - 94
Max Andrew - 126, 128, 409
Max Cooper - 128
Maxine Marie - 130
Melinda Jean - 129
Melvin David - 129
Chadwick, Michael Lynn - 134
Morris Wells - 126
Orpha - 94
Paula Jean - 134
Permelia - 94
Phelix - 126
Rachel - 94, 122
Ray Lynn - 126
Richard Thomas - 127
Rickie DeWayne - 135
Robert Harris - 127
Roy Nelson - 126
Ruth Elizabeth - 126, 128
Sandra Kay - 135
Saundra Lynn - 127
Sarah - 94
Sharon - 126
Sherry - 134
Stanley Kent - 134
Stanley Vee - 134
Steven Jay - 128
Steven Wayne - 129
Susan Kay - 128
Teressa Lynne - 127
Thomas Harrison - 125, 126, 127
Tim Eugene - 135
Val Scott - 135
Vaughn Corless - 134
Vickie Lee - 135
Wells Nelson - 126
William - 94, 628
William W. - 125
Zella Marie - 128
Chaffee, Josephine - 730
Jerome B. - 730
Chaffin, John - 636
Mary - 636
Chalfant, Estella - 601
Lee F. - 601
Sarah A. - 472
Chamberlain, Edgar Cram - 321
Edgar Scott - 321
Jennifer - 321
Chambers, Catherine - 433
DeMaris - 612
Earland D. - 594
Hannah - 612, 621
James - 612, 614, 621
John E. - 434
Martha - 621
Rachel - 717
Rebecca - 612
Rebecca P. - 614, 621
Robert Burwell - 612
William - 434
Champion, Nannie - 166
Chancellor, Helen Louise - 685
P. L. - 685
William Casper - 685

Chandler, Edna - 619
Francis Marion - 619
Chaney, Harry - 714
Mary - 531, 537
Naomi - 531
Chapin, Isadore - 730
Chapman, Amanda - 540
Doris - 103
Lucretia - 625, 630
Mollie - 463
Thomas Lyon - 103
Chase, Donna Jo - 404
Edythe - 93
John Barney - 404
Laurel - 134
Chastain, Audie Lester - 356
Gwendolyn Gene - 356
Gorden Francis - 356
Jerry Dean - 356
Joan Lynn - 356
June Lee - 356
Wayne - 456
Chatterley, David Kendle - 408
Kendle Harrard - 407
Joseph Clark - 408
Laura Marie - 408
Martin J. - 408
Checketts, Charles - 170
Leah Idell - 170
Cheek, Catherine - 691
Cheney, Mae - 263
Wayne LaSall - 263
Cherrington, Albert - 167
Beverly Ruth (Betty) - 107
Boyd Lynn - 167
Dale - 167
Deal - 104
Dean - 107
Essie - 126
Fay Warren - 107
John Melvin - 107
Joseph - 107
Linda - 107
Mark - 167
Ralph - 107
Ralph Ray - 107
Richard Raymond - 167
Richard Brent - 167
Sterling Melvin - 107
Cherry, Euphemia - 601
Chester, Dolly - 422
Chidester, John Foy - 333
John Leland - 333
John Nicoll - 333
Julia Workman - 333
Mary - 333
Mary Elizabeth - 561
Millie Bina - 333
Thelma - 333, 335
Childers, Hal - 612
James - 612
Childs, Abigail Ardilla - 106
Evalyn - 134
Mabel - 463
Mr. - 563
Chileot, Myrtle - 608
Stephen H. - 608
Christensen, Aaron E. - 159
Antone Erastus - 337, 159
Carol - 284
Dorothy Jean - 337
Douglas Aaron - 159
Edward - 337, 476
Eineron - 253
Emil Edwin - 392
Erastus - 337
Fred - 157
Gloria Kim - 159
Jack C. - 253
Jacquelyn - 253
Janet Colleen - 337
Karl - 157
Kathleen - 253
Laura - 395
Leon Noble - 337
Mary - 337
Mary Virginia - 392
Myrna - 365
Owen - 157
Patricia Anne - 337
Renee - 337
Vera - 405
Vera Ellen - 405
Virginia Mae - 337
Christenson, Larry Arnold - 172
Christerferson, Klara - 668
Christian, Carl - 628
Effie - 628
Eva - 628
Gobe - 628
Hattie - 628
John - 628
Julia - 628
Lela - 628
Molly Jane - 654
Myrtle - 628
Nokie - 628
Norma - 628
Christiansen, Netta Magdaline - 131
Christie, Elizabeth - 725
Christman, Henry - 177
Christmer, Harry - 576
Christopher, Stofel - 43
Christy, Emanuel - 426
Mary Margaret - 426
Church, Bessie - 519
Clair, Adam B. - 706
Alvin B. - 707
Alvin Menno - 706
Amos Chester - 706
Anna May - 706
Elsie B. - 706
Ethel Irene - 706
Florence May - 706
Harry W. - 706
Harvey Benjamin - 706
Harvey W. - 706
Henrietta Z. - 706
Henry LeRoy - 706
Hettie W. - 707
Irene B. - 706
Jacob Lincoln - 706
Leon B. - 707
Lizzie Sue - 706
Mabel B. - 706
Melvin B. - 707
Norman Howard - 706
Samuel B. - 707
Walter Z. - 706
Clapton, David - 689
Clark, Beulah May - 128
Billie - 647
Blondell - 534
Carol Jean - 128
Carrie Rosalie - 647
Chester DeVerl - 128
Cleo Jane - 97
Cordelia - 518
Ella - 436
Emma - 226
Emma Irene - 657
Enos Arthur - 392
Espy - 534
Glenda Lee - 128
Harry - 647
Howard - 534
John Clyde - 657
John Raymond - 104
Joseph James - 128
Juanita - 399
Lewis T. - 534
Loretta June - 392
Lottie - 525
Margaret Waller - 474
Marguerite - 534
Marguerite Evelyn - 104
Martha E. - 483
Mary Emily - 263
Mary Naomi - 186
Paul - 534
Ralph - 534
Rhoana - 401
Robin Dee - 128
Ruby - 193
Ruby Ann - 128
Sampson Herbert - 647
Samuel - 401
Samuel M. - 412
Solomon - 534
Thelma - 412

Clark, Theo DeVerl - 128
Theola Marie - 128
Vera Patricia - 128
Viola - 193
William - 186, 193, 226
Clarke, Joshua M. - 608
Minnie - 608
Clarkson, Connie Gayle - 239
Class, Ruth - 172
Clause, Clause - 17
Elizabeth - 17
Engeltye - 17
Grietje - 17
Jan - 17
Janneken - 17
Lodewyck - 17
Margaret - 17
Peter - 17
Simon - 17
Clauss, Dorothy K. - 114
Clay, William - 77
Claypoole, Hobart R. - 622
John Floyd - 622
Martha Workman - 622
Cleaver, Mary - 61
Clegg, Eddie Michael - 100
Kathy - 100
Myron Earl - 100
Ronald Earl - 100
Cleland, Annie - 682
Arthur Allen - 678
Charlie - 682
Charles S. - 679
Edith Workman - 679
Phoebe - 678
Clement, Collette Marie - 321
Devon A. - 321
Douglas Earl - 322
Linda Earlene - 322
Mark Raymond - 322
Raphael - 321
Clemons, Rue - 465
Clendentine, Adaline - 60
Clifford, Naomi Ruth - 172
Samuel - 427
Clift, Lavina Ellen - 305, 306
Cline, Betty Jane - 482
Elizabeth - 476, 530
Ish - 482
Jane - 563
Joseph - 563
Manning - 563
Phyllis - 482
Raymond R. - 482
Sadie - 563
Clinger, Allen - 477
Ruth - 477
Clinton, Ada - 536
Clithers, Jennie - 439
John - 439
Clodfetter, Qula - 665
Virginia - 665
Clove, Eva Pearl - 403
Peter - 403
Clover, Rebecca Angeline - 399
Clow Sarah - 488
Cloward, Ida Wilma - 136
John Ray - 110
Maud Mary - 132
Orson P. - 136
Ruth Stacy - 110
Cloyd, Ruby - 206
Warren - 206
Cluff, Vera Thelma - 327
Clutter, Wilda - 424
Clyde, Neal Jay - 279
Reed W. - 279
Vickie Sue - 279
Coach, Lucy - 60
Coary, Alvira - 674
Coats, Daisy Heneretta - 690
Henry William - 690
Jefferson Gettys - 689
Lina Catherine - 690
Martha - 676
Nannie Margaret - 690
Reba - 278
Ruby Elizabeth - 690
Samuel Thomas - 689, 690
Cobbler, Ada Lee - 103
Cobbs, Mary - 44
Cobert, Ollie - 185
Coble, Sophie - 510
Cochran, Benjamin F. -184
Flora - 184
Cocks, Elizabeth - 10
Cocquit, (Cockuit, Kokhyt), Joost Jansen - 16
Codero, Mary de la - 730
Cody, Barbara - 663
Coen, Nancy J. - 456
Coesvert, Isaac 21
Lucus - 21
Coffield, Evelyn Elaine - 447
Howard - 446
Keith Royce - 447
Loretta (Mrs.) - 447
Paul - 447
William - 447
Coggin, Mary Jo - 111
Coke, Richard - 8
Cokely, May - 103
Colburn, Anna - 55
Estella - 55
William - 55
Colby, Margaret Elizabeth - 640
Cole, Carol Sue - 508
Donald Irwin - 508
Edwin R. - 508
Elizabeth - 612, 614, 621
Mary E. - 482
Mary Etta - 508
Merideth Jo - 508
Nancy A. - 508
Nancy Ellen - 221
Natalie Mae - 508
Ross Almond - 508
Sandra Lee - 508
Coleman, Barry - 380
Brice - 442
Deborah Ann - 380
Donald Eugene - 380
George W. - 616
Jonas - 566
Joseph A. - 442
Phoebe - 481
Robert S. - 515
Samuel - 442
Sarah C. - 566
Warren Sherwood - 380
William Sherwood - 380
Coles, Susannah - 23
Collett, George - 347
Edward - 163
Marva - 347
Collings, May - 109
Collins, Albert Franklin - 710
Charles I. - 98
Connie Jean - 98
Edith - 458
Eliza Harmon - 315, 409
George - 59
George Washington - 710
Iva - 59
James Garfield - 98
Leland - 191
Mr. - 709
Richard Wynn - 98
Russell - 262
Susan - 61
Susan Kay - 98
Colter, Andrew - 460
Mr. - 413
William - 462
Colton, Alice May - 369
David Sanford - 369
David Wayne - 369
Don Edgar - 369
Elenor Rozeltha - 365
Janet Teresa - 369
Lillian - 365
Polly Areta - 367
Richard James - 369
Robert Bryner - 369
Sanford Lorenzo - 365
Sanford Philander - 365, 367
William Bryan - 369

Colvell, Charles - 527
Colwell Elizabeth - 575, 577
Tamzin - 560, 587
Combs, Amelia - 53;
Blanche (Mrs.) - 255
George - 255
John A. - 255
Leslie - 265
Russel Lloyd - 255
Sherry ynn - 255
William - 530
Compton, Nathan - 29
Sarah A. - 140
Comstock, Clyde - 524
Marshall - 524
William - 524
Conder, Betty Jean - 127
Condit, Hatty - 496
Confer, Mabel - 34
Conkey, Alfred Meeks - 424
Belva Jane - 424
Charles Roy - 424
Earl John - 424
Edith Lillian - 424
Elizabeth Jane - 424
Floyd Harvey - 424
Glenn Roy - 424
Karl James - 424
Margaret Ruth - 424
Paul Workman - 424
Thomas -424
Wayne Edward - 424
Conkle, Alberta - 563
Florentine Belle - 526
Harry - 563
Louis Ivan - 489
Margaret - 563
Mike - 547
Nancy - 547
Olga - 563
Ollie - 490
Perry - 488
Peter - 526
Phillip - 563
Robert Allen - 488
Conklin, James Herbert - 132
Theda - 132
Conley, Garland (Fly) - 648
Jane - 648
Robert - 335
Rosalyn Rosten (Mrs.) - 335
Connell, Henrietta Louisa - 599
Joseph - 599
Conner, Caroline - 257
David Michael - 257
James - 600
Robert - 467
Stephen Paul - 257
Connolly, Margaret Ann - 295
Patricia Frances - 295
Thomas Francis - 295
Connor, Grace - 466, 470
Nancy - 470
Sarah - 491, 551
Conway, Benjamin - 414
Gertrude May - 670
John - 414
Mary Ann - 414
Noble - 414
Cook, Anna - 622
Bradley James - 108
Chell - 97, 100
Connie Irene - 383
Dean T. - 383
Delores - 383
Elizabeth - 255
Emma Renon - 372
Florence Atella - 347
Hartley - 622
Helen - 100
Howard - 620
Ida - 655
Isaac Floyd - 612
Isabell - 323
Jesse - 655, 657
John McKinley - 372
John Morrison - 255
Joseph - 655
Joshua Holden - 347
KayLeen - 108
Kenneth Paul - 108
Kenneth Pershing - 108
Larry R. - 383
Lily Chistena - 97
Lydia Ann - 258
Marie - 657
Mr. - 434
Sarah Jane - 572
Shirley Yvonne - 383
Thomas Albert - 383
Thomas John - 655
Sarah Phylinda - 272
William - 383
Cooke, Birney Banks - 655
Catherine - 655
Clara Belle - 655
Chloe L. - 616
David R. - 655
Dorothy Elizabeth - 656
George Evert - 655
George Robb - 655
Jean - 655
Lillian Gwendolyn - 655
Mabel - 655
Mary Elizabeth - 656
Sangster Johnson - 655
Thomas G. - 616
Virginia - 655
Willis Workman - 655
Cooledge, Laura Lavern - 257
Coons, Walter Lee - 228
Cooper, Eely Ester - 545
Eliza - 474
George Warren - 545
Ida Martha - 445
Irene - 472
Jeffrey Paul - 148
Michelle Ellen - 148
Mr. - 668
O. P. - 474
Sophie - 471
Valerie Ann - 148
Valjean - 148
Wanda - 151
William Heber - 148
Willie - 668
Cope, Benjamin - 319
Morilla Adele - 319
Riley - 667
Copely, James - 634
Mr. - 429
Copenbarger, Alma - 350
Copenhaven, Emma Virginia - 53
James Marshall - 53
Corbett, Mary - 125
Corbtt, Margaret Eliza - 140
William B. - 140
Cordes, Marie - 44
Core, Edna Gertrude 353
Ira D. - 353
Corless, Alice Margaret - 133
Joseph - 133
Corn, Leila Mary - 365
Cornaby, Margene - 155
Cornealison, Hannah - 660
Cornelious, Bruce - 152
Christie - 152
Evelyn - 152
James E. - 152
Jessie - 152
Marlin - 152
Cornell, Harry E. - 470
Jennie - 471
John - 463
Mary Ellen - 463
Peter - 471
Corns, Cork - 652
Corry, Andrew - 408
Barbara - 161
Charles Loyal - 161
Rosalie - 408
William Kent - 408
William N. - 408
Henry - 724
Corum, Gilla - 724
Cory, Julia - 563

Cosner, Clato Homer - 131
Esther Louise - 131
Coston, Harrison - 460
Cottom, Evelyn - 275
Cottrell, J. W. - 303
Coulson, Samuel Ray - 389
Counts, Charles Preston - 609
Charley LeRoy - 609
Chris - 609
Catherine - 256
Evelyn Vera - 256
John - 256
Lonnie Verne - 256
Violet Mae - 609
William Preston - 609
Cousins, Lorna Ellen - 419
Ray E. - 419
Cover, Catherine - 595
Catherine Ann - 472
Covert, Aletje - 21
Isaac - 29
Lucas - 24, 29
Covey, Benjamin - 84
Cowan, Dan Oren - 67
Donald Thomas - 67
Donna Fay - 67
James Franklin - 67
Ronald Franklin - 67
Ruby Esther (Estar) - 67
Sarah - 690
Cowenhover, Peter - 20
Cox - Cleesa - 639
Glen Wilford - 129
Lilly May - 367
Samuel - 425
Sue - 205
Coyne, Marion - 506
Coyner, David H. - 731
Cozier, Deborah Mae - 128
Rebecca Ann - 128
William Howard - 128
Crabtree, Alfred Brigham - 306
Carol Enid - 306
Job - 225
Lois Mae - 306
Malinda F.-225
Russell William - 306
Sarah - 625
Craft, George Esq. - 30
John Franklin - 395
Kathy - 395
Craig, George - 61
Henry - 53
John - 61
Lawrence - 713
Lazonia - 408
Ray - 171
Ruth N. - 482
Crain, Charles - 63
Elizabeth - 63
Craine, Charles Jackson - 337
Cheryl - 337
JoAnne - 337
Emma (Mrs.) - 337
Ralph A. - 337
Ralph Allen - 337
Rochelle - 337
Cram, James Frederick - 506, 508
Laura Belle - 508
Mabel Estella - 506
Cramblett, Rev. Mr. - 458
Cramer, Estell - 177
Crandell, Jake Lloyd - 277
Ranee - 277
Crane, Arthur Willard - 348
Elizabeth (Mrs.) - 348
Jeanette - 348
Julie - 348
Katherine - 521
Lisa - 348
Richard Dayton - 348
Sadie - 515
Willard Dayton - 348
Craner, John Thomas - 399
Rada Laura - 399
Crater, Sarah (Sally) - 25
Crawell, Anna - 568
Crawford, Ether - 488
John - 199
John Robinson - 639
Lizzie - 67
Newell Knight - 639
Rebecca Jane - 712
Crebe, Conrad - 724
Creger, Aaron - 25
Cregger, Elmer Duard - 249
Emma Naomi - 249
Joseph Sidney - 249
Sid - 249
Wesley Leland - 249
William Duard - 249
Cremnes, Peter - 607
Virgie - 607
Creog, Mr. - 62
Crew, Clarence - 173
Eliza - 173
Joshua - 173, 183
Madison - 173
Rachel - 183, 184
Sarah Jane - 173
William - 173
Crews, George - 89
Crider, Alvia Clarence - 468
Charles Edward - 468
Druzilla - 468
Joseph - 468, 471
Nancy - 471
Samuel Robert - 468
Crigier, Susanna - 19
Crill, Nina - 515
Crise, George Washington - 480
Richard Workman - 480
Robert Greer - 480
Crisser, Shelly - 355
Crist, Doris Elizabeth - 420
Ralph - 420
Veronica Marie - 420
Crist, William - 420
Critchfield, Hester - 39
Irvin - 515
Martha Amelia - 585
Miss - 516
Phoebe - 38
Critzer, Lillie - 546
Croathers, Mr. - 31
Crockett, Mary Thorn - 639
Crompton, Carma - 404
John David - 134
Mary Elaine - 134
Cronin, John Edmund - 709
Crook, Lizzie - 667
Cross, Agnes M. - 537
Buford Smith - 537
Eliza - 662
Griffith - 448
Phoebe - 662
Crossland, Helen - 717
James G. - 717
Crotts, Thomas - 667
Crouse, Reed - 663
Crow, Allie - 433
Clarence F. - 434
Clarence Victor - 323
Mildred - 434
Miss - 460
William - 433
William K. - 434
Crowder, Mattie - 683
Mr. - 220
Crozier, Linnie - 444
Crumnry, Mary Sevier - 33
Cudney, John Edward - 381
Culbertson, Charles Boyd - 681
Fred W. - 681
James - 693
James Workman - 693
Madison Marion - 693
Wade - 681
William Paul - 681
Zillie Blanch- 693
Culp, Laura Virginia - 682
Murl - 422
Culver, Kenneth - 567
Leander Steadman - 492
May - 567
William Henry - 567

Culverhouse, Sarah Milinda - 133

Cumberland, Mary Edith - 114

Cummings, Emma - 586
Elma Elizabeth - 278

Cunliffe, Leland - 98
Margaret Geneal - 98

Cunningham, Alta - 575
Doris Eileene - 416
Dorothy Elene - 416
Elva Belle - 416
Elmore - 416
Frank P. - 416
Jessie - 500
Margaret Jane- 430
Maxine Bernell - 416
Mildred Virginia - 416
Warner Eugene - 416
William - 430

Curfew, John Hamilton - 258
Ora - 258

Curnutt, Drucilla Ileen - 325

Current, Harvey - 427
Roy - 427

Curry, Edna - 216
Martha Elizabeth - 450
Oliver - 612
Phebe - 24
Robert - 450
Robert L. (Dr.) - 450
Tracy Marie - 450
Virginia - 612

Curtis, Charles - 198
Chrystal - 99
Henry - 187
Henry Con - 198
Isaac - 43
James - 186, 197
James Henry - 187
John - 43
Joseph - 187, 196
Joshua - 43
Lena - 197
Louise - 187
Malissa - 187
Malissa Anna - 196, 197
Mary - 60
Peggy Margaret (Mrs.) - 187
Martha Jane - 197
Mary - 197
Minerva Ann - 187
Nancy Emma - 198
Norma June - 403
Richard - 43
Robert Lee - 197
Samuel - 43
William - 192, 198

Cutler, Beatrice - 403
Royal James - 403

Cutshall, Carol Ann - 670
Chester Lee - 670
Lee Orville - 670
Roger Lee - 670
Sandra Lee - 670

Cutshaw, Miss - 429

- D -

Dack, Eliza Jane - 137
Emma Alvera - 137
James - 137, 145
Jane James (Mrs.) - 137, 139
James Whitford - 137
Sarah Ann - 137
Rebecca - 137, 145

Dairy, Barbara - 714
Lavina - 713

Dale, Alice (Mrs.) - 608
Arthur - 608
Beulah Marie - 658
Eva - 608
Pearl - 658

Dalley, Katherine Marie - 127

Dallman, Bruce Eugene - 571
Elmer Fred - 570
Gale Ruth - 571
Otto Reynold - 571
Sharie Ann - 571
Terri Lynne - 571

Dalton, Aletha - 157
Bonnie - 159
Carol - 159
Emerald (Bill) - 159
George - 159
Glade Leonard - 154
Helen Louise - 159
Hyrum - 159
Jodi - 154
Judy Ann - 159
Larue - 159
Laura Lovina (Mrs.) - 159
Leonard - 154
Marie - 159
Mary - 154
Michelle - 154
Weldon J.- 159

Dalyrumple, Mary Elizabeth - 681

Damron, Leonard
Berkley - 632
Mattie Narelle - 632
Oren Taylor Burgess - 632
Sarah Elizabeth - 628

Dana, Margarette Elizabeth - 246

Daniel, Etta - 655

Daniels, Charles William - 472
David - 672
George Christian - 391
Ida May - 578
Idona Remona - 391
Lewis Warren - 472
Melvin - 578
Sadie May - 593
Sarah - 672
Silas - 593

Daniles, Claude - 619

Danks, Mr. - 236

Danna, Miss - 628

Darby, Clara Esta - 712
Helen - 712
James Albert - 712
James Wesley - 709, 712
John Workman - 712
Juey - 712
Lloyd Bentel - 712
Mary - 709, 712
Maud - 712
Margaret Florence - 712
William Hewey - 712

Dart, David Robert - 366
Diane Redd - 366
James Monroe - 366
Reuben Adair - 366
Richard Adair - 366

Darter, Eliza - 352
Elsie - 353

Dasher, Susan - 226

Dastrup, Darlene Zina - 263
Thomas Earl - 263

Daugherty, Elizabeth (Libby) - 495
Ida - 536
James Edward - 495
John - 717
Joseph M. - 717

Daughters, Juanita - 399

Davenport, Antoinette - 238
Fannie May - 687

Davey, Andrew P. (Johnson) - 390
Evva - 390, 395
George - 390
May - 390
Patience - (Mrs.) - 390
Phoebe - 104

Davidson, Freda Katherine - 241
Milton - 173
Samuel - 173

Davies, Mary - 149

Davis, Albert E. - 422
Alton Earl - 120
Ann - 275
Anna - 542
Asa - 682

Davis, Bertis Earl - 422
Beverly Etta - 100
Boyd H. - 121
Boyd Raymond - 275
Catherine - 682
Cecil Margaret - 119
Charles Henry - 96
Charles Ivan - 96, 98
Charles Washington - 96, 119, 120
Cluff - 279
David Keith -100
Delilah - 96, 100
Delilah Henrietta - 119
Dellis Scott - 96
Deloy Kay - 100
Derwood - 96
Diane - 159
Drusilla - 693
Dudley Lee - 52
Durk Robert - 275
Eleanor Morgan - 680, 685
Elizabeth - 682
Ella - 52
Ellen Anthaline - 668
Ellen Los - 632
Emagene Wynn - 98
Emanuel Lavon - 119, 120
Florence - 682
Frances Louise - 682
Frances Virginia - 682
Francis Everett - 96
Fred - 159
Frederick Josephus - 656
Florence - 682
Gayle Newell - 120
George Careless - 259
George Dennis - 408
George Foster - 96, 100
Glen Lavon - 120
Gorden Kent - 120
Grace East - 682
Hannah - 96
Harold Basil - 119, 120
Harold Keith - 120
Helen - 682
Henry - 96
Hettye - 52
Homer Lester - 97
Hyrum - 408
Hyum Basil - 96, 119
Hyrum J. - 408
Isabell - 96
Jack W. - 159
Jackie Ann - 159
James Doyle - 408
James M.- 464
Jane - 53
Janice Delilah - 96, 99
Jenetta - 526, 527
Joan Merle - 120
John Asa - 682
John Nightengale - 259

Davis, Joshua - 685
Joshua T. - 682
Jubal Ingram - 632
Julia Ann - 419
Kathryne Workman - 682
Kent George - 259
LaDean - 277
Larna Jean - 120
Laura - 155
Lauretta - 96, 113
Laverl Deward - 120
Lazonia Darlene - 408
Leah Rae - 259
Lela - 209
Leroy H. - 120
Lesley - 275
Letitia - 658
Lester Richard - 97
Lila Vernae - 120
Lillian - 464
Linda - 682
Levi Thayne - 96
Louise Epperson Hanks - 641
Lu Rea - 408
Lucious - 96
Lyman Perry - 408
Marion Aileen - 120
Marion Homer - 96
Marion Lucious - 97
Mark Workman - 259
Martha Helen - 98
Martha Isabelle - 690
Martha Leona - 97
Mary Ann - 398
Mary Anne - 120
Mary Faun (Fawn) - 98
Mary Theora - 97, 118
Max Vance - 259
May Maria - 221
Merle - 121
Michael - 120
Michael Dennis - 120
Micki - 120
Miriam - 682
Nathaniel Marion - 668
Olivia Pauline - 682
Pamala Joy - 97
Raymond Leroy - 96
Rebecca Apple Mori - 628
Richard - 120
Robert G. - 52
Robert Lyman - 408
Robert Raymond - 275
Sallie - 682
Sarah - 543
Sarah Agnes - 682
Shirley - 120
Thelma Bernice - 97
Thomas Frazier - 52
Thomas Pickens - 682
Thomas Randolph - 682
Vaughn Lee - 100

Davis, Violet - 496
Wallace Craig - 408
Wanda Charmaine - 279
Wayne John - 259
Wendy Kaye - 120
William - 422, 682
William Bart - 277
Winnie - 96, 110
Zerma Ann - 96, 98
Zora Alene - 119, 121

Dawson, Dorcas - 447
Elizabeth - 177
Ellen W. - 537
William - 145

Day, Cora- 429
Elizabeth - 434
Ethel - 429
Harry P. - 434
Israel - 429
Sarah Jane - 438
Stephen - 429
William - 438

Dayley, Becky Lynn - 172
Elden Enoch - 172
Elden Larain - 172
LeeAnn - 172

Dayton, Margaret Wilhelmina - 352

Dean, Abigail - 653
Amos - 653
Charles - 711
Chloe M. - 208
Elda Alberteen - 131
George C. - 208
Henry - 653
Joseph Albert - 131
Sarah - 711

Deane, Elizabeth - 624

Dear, Beverly - 257
Dennis George - 257
George - 257

Deardorf, Ray - 496

DeArtaquenon, Adalaide - 169

DeAtley, Jonie Sapon - 247

DeBevoise, Anna - 20
Elizabeth - 20
Femmetje (Phoebe) - 20
Jacob - 20
Jacobus - 20
Joost - 20
Mary 20
Sophia - 20

DeBry, Johanna - 109

Deck, Deborah June - 322
George Clark - 322
Theda Rowena - 322
Thomas William - 322
William Thomas - 322

Decker, Gertrude Ann - 389
George Robert -389
Lexie Ann - 254
Lexie Heppler - 254
Dede, Sofia - 300
DeGraw, Chanty (Mrs.) - 19
Cornelia - 19
Leonard - 19
DeJong, Lodowycke - 17
Delaney, Robert Bowler - 669
Delano, Mary - 44
Delany, Albert Nelon - 545
Boyd Perry - 546
Edith Viola - 545
Elizabeth - 545
Evelyn - 545
Jerusha Jane - 545, 563
John - 545
John Albert - 545
John William - 546
Martha Flora - 545, 546
Susan Elizabeth - 546
William J. - 545
William Newell - 546
Dellinger, Frances - 675
Demaris, James - 60
Stella Rosetta Orela - 60
DeMill, Eldona Lavon - 161
DeMille, Addie - 151
Carol Rae - 642
Darlene May - 642
Janet Ruth - 642
Kathleen Rose - 642
Kenneth Wayne - 642
Levi Garrison - 642
Ronald Glen - 642
Wayne - 642
Denham, George Robert - 447
Robert - 447
Robert Foster - 446
Robert Stitt - 447
Ruth - 446
Walter Edwin - 447
William - 446
William Henry - 447
William McKiraham - 447
Dennison, Philena - 449, 591
Denny, Ella - 469
Dent, Julia - 730
Denyse, Julia Agnes - 626
Marrietje Teunis - 18
Depew, Allen Keith - 272
Deppe, Arthur - 240
Edith - 240
Derickson, Edith (Mrs.) - 401
June Louise - 401
Karl - 401
De Riemer, Abraham - 18
Antje - 18
Catherine - 18
Dirck - 18
Elizabeth - 18
Huybert - 18
Isaac - 17
Marrietje - 18
Peter - 18
Derose, Julia - 143
Derr, Cary Danette - 183
Jayson Leon - 183
Leon Otis - 183
William Leon - 183
Derrenbarger, Miss - 498
Caroline Louise - 521
Derrenberger, George - 521
Maggie - 547
Deschenes, Amedee Chester - 279
DeShields, Frances Blair - 697
DeShon, Arthur Workman- 522
Dorothy Jean - 522
James Edward - 522
Leonard Workman - 522
Theodore Eugene - 522
Desmond, Patricia Ann - 361
Despain, Jalene - 107
LeRoy - 107
Deuel, Avery Jennett - 319
Elizabeth - 380
Deupree, James - 621
Devenish, Jane - 231
Devoo, James - 309
Millie Bethena - 309, 311
DeVore,Barbara - 468
Dora E. - 471
Elizabeth - 495
Julia A. - 471
William - 471
Devoul, Jack Arthur - 238
DeWolf, David Carmel - 401
Jerrie Donald - 401
Dewsbury, Roy - 506
Dewitt, Barney - 514, 572
Benjamin F. - 556
Benjamin Wells - 555
Bertha Ellen - 487
Calvin Johnithan - 556
Channing, Clifford - 556
Chester - 521
Clara - 487
Elma Francis - 556
Estella - 520
Eva Eliza - 557
Hannah (Mrs.) - 514, 572
Harriet Lavina - 556, 557
Helen Alberta - 557
Hosmer Byron - 556, 557
James Harvey - 556
John - 527
Jonathan - 487
Jonithan - 555
Lucretia - 572
Lydia - 514
Margaret Geraldine - 557
Mary Ellen -246
Mary Emily -5 56
Morris Benjamin - 557
Nina Ellen - 557
Normanda Ellen - 555
Priscilla Sabina - 556
Robert Stansbury - 487
Sarah Jane -556
Sarah Naomi - 557
Solomon Henry - 556
Squire Ebenezer - 555
Susannah B.- 556
Sylvester - 487
Sylvia Carl -556
WilliamThomas - 556
Deyo, Christina - 44
Margaret - 44
Diamond, Harry - 188
Dice, George - 701
Dick,Dora - 425
Harold- 183
Dicken, Cora - 202
Thomas W.- 202
Dickens, A. Bert - 617
Charles A.- 617
Chris C. - 617
Enola Myrl - 617
Ephraim - 660
Ephraim Hampton - 660
Frank - 662
Fred C.- 618
Henry Wilson - 660
James - 672
Jerome - 661
John - 672
John Thomas - 660
Lou - 672
Margaret - 672
Matilda - 660
Mattie Chloe - 618
Nancy (Nannie) - 672
Nell G.- 618
Robert D. - 618
Robert Isaiah - 661
Sarah Caroline - 660
Tennis C. - 618
Thomas - 600, 672
Verne C. - 617
William - 672
William Chris - 618
William Kohler - 660

Dickerson, Amanda
Elizabeth (Lizzie) - 448
Grace - 119
Joshua - 448

Dickert, Jeneva Thornton (Mrs.) - 690

Dickey, Elias - 503
Lester G. - 227
Lovina - 503

Dickson, Emma - 192

Diday, John - 452

Diehl, Cecil 656 -
Frances S. - 468
Hannah Pearl - 468
Harrison Fremont - 468
Ida May - 468
Myrtle Blanch - 468
Moses - 468
William - 468

Dierking, Lizzie - 570

Dillard, Narcissa - 680

Dillinger, John - 675

Dillingham, Dennis Dwayne - 99
Douglas Steven - 100
Harold Dwayne - 99
Harold Milton - 99
James Dwight -100
Janice Deloris - 99
Janice Louise - 99
Jeffery - 99
Joann - 99
Karen Adele - 100
Lawrence Paul - 100
Lynda Lee - 99
Lynn Wells - 99
Patricia - 100
Mar Gean - 99
Richard Milton - 99
Ronald - 99
Walter - 99
Walter Lucious - 99

Dillon,Arthur Workman - 632
Edna - 654
George Pascal - 632
Herman P. - 333
Hi - 652
Lenna June - 654
Lillian Booton- 632
Nancy Elizabeth - 632
Okey - 654
Reuben Charles - 632
Roy Charles - 632
Virginia May - 632
Vinnie Pearl - 652

Dillman, Clarence B. - 706
John - 566
John M.- 706
Paul Workman - 706

Dimick, Aaron Plyn - 385
Edwin Glen - 385
Loretta - 385
Lorraine Kay - 385
Melanie - 385
Wesley Edwin - 385

Dingler, LeRoy E. - 557

Dishong, Edna May - 183

Divett, Elizabeth Emma - 399
Robert William - 399

Dix, Flora - 657

Dixon, Betty Gene - 77
Floyd - 287
Gerald - 77
James - 435
Lavene - 77
Maggie Jane - 74
Mildred - 77
Milton - 77
Ray - 77
Roy - 77
Shirley - 120

Dobeney, Charlotte May - 546
William J. E. - 546

Dobson, John - 76
William- 146
William Thomas - 146

Dock, Dora - 487

Dodd, Ara Isabell - 206
Arthur - 203
Florence - 203
Goldie - 203
Harold - 203
Ida - 203
Jesse - 203
Lloyd - 203
Stephen Workman - 203
Susan (Mrs.) - 203
Theodore - 206

Dodds, Thomas - 403

Dodson, Gladys - 524
Henry - 524
Silas - 524

Dodtson, Eva E.- 213

Doget, Frank - 185
James Frank - 185

Dolly, Olla - 131

Domas, Peter - 426

Dominick, Alice - 683
Fred H. - 690

Donaghue, Russell Owen - 365

Donaldson, Laurel Jean - 333
Robert Laurence - 331
Robert Martin - 331
Robert Marvin - 331

Donigan, Thomas - 45

Donohoo, Adelbert Ross - 389
Barbara Ann - 389
Billie - 389
Bunny - 389
Carl A. - 387
Carbon Dewey - 387
Chet - 389
Cornelius Burns - 387, 389
Dale Anna - 389
David Owen - 389
Dee Edgar (Pat) - 389
Donna Mae - 389
Edgar Dodds - 387, 389
Eldon LaMar - 389
Eleanor June - 389
Ella Mae - 389
Ella May - 387
George Albert - 387
John Dale - 387
John Henry - 385
Lucy Ellen - 387
Martha - 385
Mary Karen - 389
Mary Rebecca - 385
Miss - 175
Muriel Gertrude - 389
Neil - 387
Nellie Rae - 389
Robert Burns - 385, 387, 389
Susie - 387
William Robert - 385, 387, 389

Dorland, Henry - 25
William - 25

Dorns, John - 208

Dorrity, Katheryn Diane - 294
Rulon Henry - 294

Dorsey, Allen - 436
Allie - 436
Arizona (Lizzie) - 436
Clara Bell - 436
Derias - 436
Eli - 590
Florence L. - 436
Harry - 436
John Evert - 436
Mattie McVay - 590
Permelia - 436
Susan - 436

Doss, Priscilla - 462

Doster, Elaine - 104
John Thomas - 104
Vermell (Mrs.) - 104

Dotson, Billie Gene - 61
Clara Fenton - 61
Dolly -60
Homer - 61
Homer Kenneth - 61
James A. - 61
Joshua - 197

Dotson, Reuben - 61
Shirley Austin - 61
Sylvia B. - 61
Doty, Lydia - 436
Douglas, Alma - 445
Barbara Joe - 125
David - 125
Donald LeRoy - 125
Donald Smith - 125
Peggy Lee - 125
Penny Lynn - 125
Doup, Ruby Pearl - 333
Doupe, Mary - 556
Doyle, Ernie - 61
Phoebe - 61
Dow, Mary - 22, 24
Dowley, Marilyn - 132
Downs, Andrew - 60
Johnnie - 60
Drake, Howard - 300
Draper, Andrew Maiben - 407
Becca - 490
Elizabeth - 527
Isaac - 553
Lillie - 489
Lydia - 474
Margaret Ann - 485
Marilla Sophronia - 151
Mary - 544
Mary (Polly) - 498, 553
Nancy (Mrs.) - 553
Samuel - 485
Vilma Lucille - 407
Dreeland, Ellen - 446
Dreilbelbis, Jay - 35
Drennan, Andrew Jackson - 207
Arthur Bradshaw - 207
John Andrew - 207
Martha Elizabeth - 207
Drollinger, Allen Elmer - 376
Pearl - 376
Drotto, Mary - 294
Drugan, Charles - 429
John - 429
Magus - 461
Matilda - 439, 461
Robert - 429
Drum, Jacob - 434
Myrtill H. - 434
Drummond, Darl Dale - 120
Ephraim - 691
Oma - 691
Ronald Dale - 120
Roxiann Marie - 120
Drury, Hattie - 566
Laura - 566
Mina - 566
Norman - 566
Rose M. - 566
Thomas - 566
Thomas W. - 566
William - 566
Dryden, William - 187
Drysdale, Bryce Reed - 348
Dean Claire - 348
Orvil Claire - 348
Scott Wayne - 348
Wayne Claire - 348
Duble, Amos P. - 708
Anna M. Kemp - 708
Harry Amos - 708
Jowel - 708
Du Bois, Abraham - 44
Christian - 42, 44
David - 44
Francoise - 42, 44
Isaac - 44
Jacob - 44
Jacques (Joens) - 44
Louis - 44
Madelin - 45
Marguritta - 44
Maria - 45
Rachel - 45
Rebecca - 44
Sarah - 44
Solomon - 44
Duckett, Eleanor Irene - 680
Thomas - 680
Thomas Jacob - 680
Dudeck, Joseph - 538
Dudley, Barbara Ellen - 254
Harry Earnest - 254a
Myrtle - 423
Duffin, Inez -122
Dugan, Alice - 664
Duke, Melvina - 347
Duling, Nancy - 532
Dumbald, Harry L. - 450
Nancy - 450
William Boyce - 450
Dunaway, Ada - 213
Duncan, Bradley Clell - 380
Clell Taylor - 380
Comelia - 687
Gill Hillery - 380
Isaac Preston - 359
Jill Francine - 380
Martha Lucetta - 359
Renn T. - 380
William - 687
Dunckle, Elizabeth - 627
Dunfee, Becky (Mrs.) - 608
Chloe - 608
Ezra - 608
Jefferson - 608
Hiley - 608
Linas - 608
Olive - 258
Stella Maud - 608
Thomas - 608
Dunford, Anna - 177
Cynthia (Mrs.) - 177
Joseph - 177
Dungan, Thelma - 217
Dunham, Abigail - 44
Benajah - 44
Benjamin - 44
Daniel - 44
Hannah - 44
John - 43
Jonathan (Rev.) - 44
Joseph - 44
Persis - 44
Dunham, Samuel - 43
Dunifon, Philip - 92
Dunkun, Joy Bernice - 404
Dunlap, Addie - 428
Alpha - 416
Dunn, Alice - 542
John Porter (Mrs.) - 16
Robert - 16
Samuel Chapman - 689
Dunway, Dorcas - 433
Frank C. - 433
Durbin, Byron Sylvester - 486, 500
Elijah - 500
Elizabeth - 500
Frances Ellen - 500
George - 499
Joseph - 516
Mark - 500
Mary Agnes - 500
Olive Josephine - 500
Philena - 500
Stephen - 486, 500
Durette, Mary Lou - 240
Durfee, Catherine Estelle - 325
Durbin Willie - 213
Tammy - 100
Durrant, Annie - 280
Mr. - 283
Duryea, Simon - 18
Dutton, Edna J. - 409
Duyvall, Harry Solomon - 74
Joan - 541
Mabel - 74
Minnie - 551
Thomas - 541
Wiley - 74
Dye, Charlotte May - 135
Dyer, Jane - 221
O. B. - 464

- E -

Eads, Lodena - 427

Eager, Anna Sariah - 146
Benjamin Franklin - 146
Joel Sixtus - 146
John - 146
John Thomas - 146
Julia Hills - 146
Mary Claira Workman - 146
Sariah Anna Johnson - 145
Susan Elizabeth - 146
Thomas - 146
William Walton - 146

Eagleton, Thomas - 465

Early, Russell - 428

Earnshaw, Hannah - 450
Joseph -450

Easley, Anna - 87
Matilda - 590
Nancy Finn (Mrs.) - 87

Eastman, Elmer O. - 360
Hazel Etella - 360, 361

Eatinger, Roland - 416

Eaton, Clement - 259
Dennis Ray - 259
Ella Jeanine - 259
Ernest - 259
Joe - 93
Norma Larue - 641
Zera - 641

Eby, Aaron Baker - 702
Almira - 702
Anna - 702
Anna Mary - 702
Anna May - 702
Benjamin Workman - 702
Bertha H. - 703
Christian - 702
Christian Workman - 702
Clara May - 702
Clinton H. - 703
David B. - 702
Edith Marie - 702
Edwin P. - 702
Eli S. - 702
Elizabeth - 702
Elizabeth B. - 702
Ellen P. - 702
Emanuel - 702
Emma H. - 703
Ephraim - 702
Fannie - 702
George - 702
Harvey H. - 703
Hattie - 702
Henry Workman - 702
Henry F. - 702
Jacob - 702
John - 702

Eby, John H. - 703
John S. - 702
Lizzie P. - 702
Mary Ann - 702
Mary B. - 702
Mary P. - 702
Rebecca - 702

Echols, Clyde Gorden - 133
Lanita - 133

Eckles, Charles - 440
Eliza Jane - 444
Isabelle - 440
Keziah - 455

Edden, Miss - 9
Thomas - 9

Eddy, Amanda America - 53
Charles - 469
Jean - 136
William Thomas - 136

Eden, Eli - 607
Louisa - 608

Ederd, Miss - 653

Edgar, Paul - 526

Edingfield, Flora Ellen - 185

Edmondson, Jack Wayne - 130
Janiel Marie - 130
John Dwayne - 130
Molly - 52
Sulvia Russell - 130

Edna, Fred - 92

Edom, Charles B. - 525
Ruth - 525

Edwards, Adelade - 560
Cecil Ezekiel - 205
Cheryl Kay - 571
Daniel Paul - 571
David - 167
Earnest - 571
Eleanor - 262
Eva Mae - 205
Faye Ila - 205
Gene Stewart - 203
Gladys Edna - 238
Glen Dale - 205
Glenn - 350
George Darrel - 205
Harvey A. - 238
Henry P. - 204
Henry Wagtaff - 167
Herman Roy - 571
Kathleen - 127
Katy - 624
Norma Lucille - 263
Oleta Lee - 205
Oren Preston - 204
Richard Louis - 203
Robert Arthur - 263
Roy - 203
Ruth Evelyn - 430
W. Grant - 430
Walter Arthur - 430
William Carson - 205

Egbert, Claude Roy - 111
Blanch - 111
Edna Myrtle - 111
Jack Curtis - 111
John Clair - 111
John James - 111
LaRue - 111
Myrtle Marie - 111
Rosa Elzina - 110, 111
William Albert - 111
William Riley - 111

Egberth, Bertha - 530

Egger, Emma Margariete - 474

Eggler, Margaretha - 249

Ehrhart, Mary Lucille - 217

Eichelberger, Emma - 706

Eikenberry, John F. - 528

Eikleberry, Dorothy Leota - 427
Everett - 427
Gladis Marie - 427
Harvey - 427
Roy Francis - 427
Thelma Pearl - 427

Eilbeck, Anna - 549
James - 549

Eithier, Anna - 707
Bertha May - 707
Clayton - 707
Charles - 707
Elizabeth - 707
Laura - 707
Lottie - 707
Mabel - 707
Mary - 707
Matilda - 707
Ottimer - 707
Robert - 707
Walter - 707
Willis - 707

Elder, Abram James - 321, 323, 369
Bonnie - 325
Brenda - 323
Clayborne Montgomery - 321
Constance - 323
Craig Edward - 325
Dallas James - 325
DeLoy - 323
DeLoy Craig - 323
DeLoy Edward - 321, 325
Denise - 325
Diane - 323
Dianne - 327
Duane Abram - 323
Elaine - 323
Elizabeth (Betty) - 321
Ferron Cleo - 323
Glenna - 323

Gloria Jean - 323
J. William - 325
James Arnel - 321
James Edward - 321
James Royal - 327
Janice Ruth - 327
Joanne - 323
Joyce - 323
Julia Delsa - 321
Julie - 323
Kay Edward - 325
Kenneth Wayne - 323
LaRae - 323
Lawrence Nathaniel - 323
LeAnn - 323
Leonard J. - 323
Linda - 323
Lissa Kay - 325
Lorri Charlotte - 325
Merline - 323
Nancy - 323
Nina - 321
Nola Rae - 327
Randall Duane - 323
Ray Arnold - 325
Raymond - 321
Raymond Paul - 323
Rodney Dean - 323
Ronald Dale - 323
Rhoana Rose - 325
Robert Kirk - 323
Royal - 321, 325
Shelly Joyce - 325
Stephen James - 327
Susan - 323
Theda Rhoana - 321, 322
Utahna - 323
Vickie Lynn - 325
Vida Martina - 321

Eldridge, Maud - 166

Elgenfritz, Frederick - 593
Mary Ann - 593

Elkins, Alma - 622
Blake - 622
Celia - 610
Hattie - 622
Elizabeth McNeely - 610
James - 644
Joseph - 610
Luther - 622
Martha Florence - 644
McCager - 622
Watson - 622
Zacheus - 610

Ellefritz, Lydia Orpha - 73

Elliott, Doreen Vickie - 670
Fannie - 662
Kirk Thomas - 670
LaVal Albert - 670
Martha - 600
Miss - 516
Vernon Thomas - 670

Elliotte, Matilda Ann - 713
Solomon - 713

Ellis, Jane - 626
John - 661
Joseph - 661
Mary Ann - 309, 315, 409
Mattie - 661
Nancy - 661
Olive Jane - 470
Selma - 568
Tilda Ann - 189

Ellison, Berdella Pearl - 227
Harvey - 227
Loridine Izola - 227
William - 227

Elmer, Alvin Jackson - 373, 375
Charles Jackson - 373
Diana - 373
Elease - 373, 375
James Lynn - 375
Janice - 373
John Alvin - 375
Judy Aileen - 375
Mark - 373
Nola Jean - 375
Oral - 373
Patsy - 373
Robert Briant - 373

Elmore, Benjamin - 204
Edna - 204

Elms, John Workman - 730
Ulysses Grant - 730

Elson, Charity Margaret - 599

Elton, Samuel Faye - 411
Waneta Pearl - 411

Emerick, Agnes R. - 130

Emerson, Mary Rudolph - 421

Emery, Homer - 185
Nancy - 174
Theodore R. - 257

Emme, Effie Tabitha - 714
Garret - 713
Garret Edward - 714
Gracie Blanch - 713
Helen Brown - 714
James Albey - 714
Odessa May - 713
Russel Earl - 714
Verda Bell - 713
William - 713
William Hopwood - 714

Emmett, Gay Swan - 360
Helen Gay - 360

Emmons, Anna E. - 25
Margaret - 25
Nicholas - 25

England, Barbara Irene - 505
Bessie - 193
Charles Morgan - 505

England, David - 193
David Leon - 505
Elmer - 193
Elsie - 193
Jeanette Marie - 505
Jennie Florence - 505
Joseph - 193
L. Susie - 505
Linda Diane - 505
Mollie - 193
Taylor - 193
Walter -193
William Blaine - 258
William Ferdinand - 505
Willis - 193

Englehardt, Hugh S. - 202
John - 202
Rose Marie - 202
Caroline - 527
Charles - 489

English, Harley Cooper - 128
John - 360
Kathleen - 391
Marie Alberta - 128
Theora - 360

Engstrom, Magnus - 113
Ruth Anna Elfreda - 113

Ensign, Eloise - 342

Ensley, Sally - 549

Ensminger, Lottie - 419

Enter, Lottie - 503

Eppler, Gottleib - 720
Minnie - 720

Erickson, Abram Leland - 342
Caroline - 342
David Delmon - 342
Dean Carter - 343
Delmon Workman - 342
Dennis E. - 343
Douglas Mark - 342
Elden August - 343
Elmer E. - 668
Elsie - 273, 301
Erick August - 342
Erick Edwin - 342
Erick Richard - 342
John William - 343
Judith - 342
Julia -342
Karen - 342
Kathylane - 343
Keith A. - 343
Kristine - 342
Linda - 343
Melissa - 342
Nancy - 342
Richard Leland - 343
Robert Livingston - 342
Silma - 566
Sue - 342
Susan - 342

Erikson, William - 171
Erisman, Mary - 707
Ervin, Miss - 200
Esplin, Zelda Leonora - 641
Estes, Nellie - 687
Estop, Mary - 439
Euwing, Mary - 428
Evans, Alfred F. - 706
Ann - 277
Bonnie Bell - 117
Buddy - 117
Clarence James - 115
Clarey Joe - 117
Flossie Rose - 260
Gloria - 115
Grace - 446
Gwendolyn - 113
Harold - 277
Iretta - 317
James I. (Dr.) - 476
John Reese - 325
Joseph James - 115
Lois - 277
Mary - 74
May Evelyn - 366
Mitchell - 610
Mr. - 87, 89
Rose - 325
Sarah M. - 706
Everheart, Oda - 656
Eversole, Mattie - 63
Everson, Geraldine - 114
Everts, Pearl Violet - 239
Ewing, David S. - 498
Matilda - 143
Rachel - 498

- F -

Facer, Elaine - 134
Vernal Elmer - 134
Fairall, Foster - 35
Frank Workman - 36
George - 35
George Workman - 35
Glen - 35
Harry Workman - 35
Maud - 36
Nancy - 35
Nellie - 35
Odessa - 35
Robert - 35
Ruth - 35
Samuel H. - 35
Samuel Workman - 35
Truman - 35
Walter - 35
William Workman - 35
Faires, Nolie - 675
Fallwell, Martha - 43
Faltus, Charles Benjamin - 239
Falwell, John - 57
Joseph - 57
William - 57
Fanning, Dwight Dwane - 511
George - 511
Faribee, Miss - 660
Farley, Bertha - 646
Bill - 646
Charles - 646
Dora - 646
Eliza - 646
Floyd - 646
Green - 646
John - 646
Sally - 646
Farquhar, Frank - 401
Farnes, Cora Elvira - 642
Margaret - 300
Farnsworth, David Errol - 393
Delbert - 145
Dorothy Elizabeth - 656
Douglas J. - 393
Franklin Dennis - 393, 394
Jennene - 393
John Terry - 393
Joseph Patrick - 393
Mary - 393
Michael Reed - 393
Noleen - 394
Rosalind - 393
Sharrie Lynn - 145
Shauna - 145
Farrel, Francis - 225
James - 225
John - 225
Farrell, Claude - 426
Farrie, Mary - 684
Farrington, David - 496
Farris, Anne - 437
Farris, Clara Ellen - 655
Jesse Amos - 655
Fassler, James Pious - 234
James William - 234
June Acelia - 236
Ronald James - 234
Faucett, Ellie Laura - 690
Monroe Scott - 690
Faulkner, Billy Joe - 163
Claude - 668
Evert - 668
Mari Anne - 163
Mr. - 123
Ruby -668
Sandra Jo -163
Silas Ellis - 163
Terri Lynn - 163
Woodrow - 668
Fawcett, Ada May - 574
Annie Odella - 574
Arthur - 574
Dora Lucretia - 574
Ellen Jane - 574
Frank LeRoy - 574
John Henry - 574
John McCulic - 574
Joseph Thomas - 574
Mattie Pearl - 574
Workman - 574
Faye, Eva - 380
Fealy, Emma Petzale - 663
Featherstone, R. N.- 682
Sarah Arleigh - 682
Feazel, Elliga Erva - 604
George Arthur - 604
Florence Ellen - 604
Manuel - 604
William Delance - 604
Fehrenbaugh, Benedict - 555
Felix, Beth - 101
Gordon Kay - 101
Ivan - 101
Jacob - 101
James Ivan - 101
Karl J.- 101
Felsch, Frank Robert - 313
Frankie Lee - 313
John M.- 313
Fely, John 430 -
Fenderick, Albert - 477
Blanch - 477
George - 477
Lester - 477
Fenton, Louise - 213
Ferguson, Alice - 634
Bessie - 239
Elvira - 465
Freida Fern - 217
Harvey - 628
Lewis - 634
Nancy - 624
Ferrell, Hanson - 578
Jane - 445
Matilda - 518
Vesta - 611
Ferrill, Nancy - 467
Paris - 650
Ferris, Annie - 437
Ferry, Donna -328
Fertig, Elizabeth - 702
Fesler, John William - 500
Fetterhoof, Helen - 512
Fiala, Marie - 69
Fickel, Elma - 412
Fredrika - 720

Fields, Abigail - 175
Calvin Carr - 61
Christene - 61
Dewey - 191
Forrest - 426
Jewel - 61
Mary - 61
Lizzie May - 60
Mat - 61
Thomas - 61
Thomas F. - 60
William - 61
Fike, Barbara Ellen (Mrs.) 712
Bertha Ida May - 713
George Emmel - 713
George Junior - 713
Glenn Orville - 712
Hulda Minerva - 713
Jacob M. - 712
John Arville - 712
Nora Ellen - 713
Orna Ruth - 712
Plura Pearl - 713
Silas Wesley - 712
Fillis, Margaret - 711
Filsinger, Mary Magdalene - 536
Finch, Haley - 195
Findley, Alexander D. - 404
Finlayson, Melba - 399
Finney, David A. (Dr.) - 597
James H. - 597
Lillian C. - 597
Firclay, Toney - 60
Firth, Thomas - 246
Fish, Ruth - 576
Samuel - 414
Fishbaugher, Sarah - 566
W. J.- 566
Fisher, Arthur Franklin - 495, 560
Denver - 427
Effie - 254
Isabelle - 605
Jean - 287
John - 495
John Henry - 495, 560
John William - 424
Lawrence - 207
Mary Frances - 179
Mozelle - 514
Pauline - 429
Pearl - 424
Raymond - 207
Susan - 186
Fitch, Esther - 452
Fitten, Lillian - 541
Fitzpatrick, Christina - 186
Myrtle - 217
Fixler, Harry N. - 629
Flaby, Clara - 566
Flack, Annette - 121
Carolyn - 121
Larry Carlisle - 121
Raymond Carlisle - 121
Flagkr, Wilhelmina - 423
Flammersfield, Bertha - 423
Flatew, Marie - 572
Fleeger, Ann Jane - 452
Fleetwood, Ollie Mae - 67
Rollie - 67
Fleming, Charlotte - 91
Emma - 52
Lou - 679
Tom - 47
Flemming, John - 692
Flemmings,Florence - 91, 646, 648
Hariss - 646, 648
Flenniken, Florence - 712
Flesch, Allen - 201
Fletcher, Alve LeRoy Byrum - 240
Dollie - 447
Earl - 215
James Lee - 422
John Ray - 422
Julian Ray - 422
William A. - 422
Flint, Corrine - 241
Dick - 513
Dorothy - 513
Emma May - 242
Harry - 513
J. C. - 145
Theodore - 241
William Leonard - 242
Florence, Aubrey William - 325
Grace May - 194
Kristine - 325
William Sherman - 194
Floyd, David - 666
Ednay - 677
John (Capt.) - 677
Linnie - 666
Floyde, Robey - 662
Fluegman, Nancy - 114
Fluhart, Mary Ellen - 498
Fobert, Alexander - 241
Charles Lamont - 241
Junior Alexander - 241
Leonard Paul - 241
Margaret Eileen - 241
Norman Douglas - 241
Foft, Anna Mary - 183
Fogerty, Charles F. - 157
Mark Severine - 159
Folk, Anthony - 539
Folkert, Florence - 447
George - 447
Folkertson, Anna Nicholas - 23
Nicholas - 23
Folkman, Annie - 236
Fond, Mollie - 103
Foot, Ina - 247
Foote, Gary L. - 407
Ford, E. Oden - 655
Henry - 10
Marna Gay - 71
Martha Jane - 228
Monta - 101
Foreman, Milton - 470
Forrest, Rae - 541
Forrester, Bobbi Gale - 670
Debra Gay - 670
Norman Glenn - 670
Robert Warner - 670
Forsythe, Ethel - 515
Fortune, Maud - 634
Fosbrink, Catherine - 717
Fost, Elnora - 546
Foster, Edythe - 217
Eliza - 39
Florence - 35
John - 471
Kate - 469
Lois - 471
Mr. - 39
Rufus Leonard - 392
Sarah - 166
Fouch, Malinda - 173
Fouler, Andrew - 648
Fouts, Caroline Agnes - 69
Charles William - 69
Coy - 668
Elizabeth - 137, 140
Felicia Bell - 547
John Franklin - 546
Ira Haydon - 547
Madison Monroe - 546
Mary Gertrude - 546
Reuben - 546
Thomas - 668
William Jasper - 69
Zula - 665
Fowler, Barnett - 692
Beulah - 387
Cornelius - 692
Dora - 692
Effie L. - 655
John B. - 77
Joseph Smith - 387
Lois - 76
Mattie - 695
Ophelia - 692
Robert - 54
William R. - 76
Fowles, Martha Ann - 236
Mary - 592

Fox, Alla Mary Jane - 594
Alma Elizabeth - 447
Alma Elnora - 594
Alonzo - 509
Bruce Miner - 105
Caller - 468
Calvin Lloyd - 405
Camille - 105
Charity - 178
Cynthia - 105
Debra - 105
Earnest - 594
Esther Lynn - 405
George - 526
Harold Lloyd (Wager) - 405
Harold Stanley - 405
Joshua - 178
Lyman - 594
Marsha - 105
Marshall Slinn - 105
Merlin John - 105
Michael J. - 405
Ora Jean - 405
Richard Lynn - 105
Thomas Merlin - 105
Valaree - 405
Zoa - 509
Foy, Katherine Rebecca - 383
Frailey, Charlie - 667
Frahm, Betty - 570
Fralex, Lee - 192
Frame, Adrian - 478
Eliza Jane - 354
Francis, Amanda - 627
Cornelia E. - 470
Francisco, Lola - 151
Francom, James Derwin - 394
Rita Velate - 394
Frandsen, Moselle - 365
Frank, Mary - 670
Susanna - 670
Theophilus - 670
Frasher, Jay - 529
Sarah - 529
Frazee, Catherine - 711
Frazier, Anita Maud - 644
Ann - 389
Connie Beatrice - 269
George T. - 644
James - 283
Marcia - 633
Merline - 633
Okie - 628
Robert Orlo - 669
Tinny - 633
Freckleton, Leon - 287
Fredrickson, Myrtle - 287
Freed, Clara - 716
Elizabeth - 716
Freeman, Rebe Elizabeth - 378
Freiburger, William - 534
Freisch, Ida - 485
Freitas, Albert Philip - 355
Patricia Lucille - 355
Philip Lloyd - 355
French, Rebecca - 606
William Edgar - 260
Freudigar, Wesley - 437
Fricker, James T. - 438
William LeRoy - 438
Friend, Jarrett Quinter - 562
Ozena Marcea - 562
Pearl - 542
Quinter - 562
Samuel M. - 562
Sarah - 555
Froelich, Ruth - 93
Frost, Edd - 174
Rena - 136
Robert A. - 136
Frowsman, Katherine - 227
Fry, Drucilla - 648
Ethel - 558
Frye, Jane - 648
Lucinda - 648
Fryman, Tinnie - 194
Fui, Sahia - 328
Fulkner, Esther Ann - 588
Fuller, Faye - 482
Flossy - 216
Mattie - 681
Nancy A. Zaruah - 506, 508
Phoebe - 380
Truman - 538
Fullerton, Clarie - 35
Roy - 35
Fulmer, Donald Snively - 514
Doris Helene 514
Dorothy Irene - 514
Doyle Jacob - 514
Fred L. - 514
Jerutia (Rusha) - 514
Lutitia May - 102
Reuben - 514
W. F. - 514
Fulton, Albert - 439
Andrew - 439
Eleanor - 556
Luella - 439
William - 439
Funderburgh, Daryl England - 505
Gerald Bruce - 505
Jacob William Martelle - 505
Isaac Vaughn - 505
Nancy Louise - 505
Penelope Louise - 505
Furbes, Wilson - 425
Furgeson, Eva - 633, 653
Fisher - 633, 653
Myrtle - 629
Sarah - 629
Furman, David Dickson - 725
Walter Ferguson - 725
William - 725
Fusher, Zelma Laretter - 117
Fyffe, Anna M. - 33
Harry W. - 33

- G -

Gadd, Charles - 415
Ellen Wendon - 415
Giles - 415
Hudson - 415
Leander - 425
Lora Wendon - 415
William - 415
Gage, Audrey - 272
Ernest - 272
Minnie (Mrs.) - 272
Gaines, Caroline - 674
Ithna - 580
Louisa - 591
Sandra Lee - 129
Sarah - 453
Sarah Catherine - 558
Thomas B. - 558
Wylie - 674
Galbreth, Alec - 604
Levi - 604
Myrtle May - 604
Roy Lee - 604
Galiher, Vera - 495
Gallimore, Benjamin - 664
Osborne - 664
Paul A. - 664
Phoebe - 672
Galloway, J. S. - 620
Gallyer, Fanny - 271
Gamble, Alma - 444
Beverly Cleta - 129
Chancy - 500
Con - 529
Helen Ella - 486
Helena (Ella) - 500
May Florence - 529
Raymond - 373
Gammell, Myrtle - 608
Ganger, Rosana - 595
Gann, Catherine May - 202
Gannett, Ella Ann - 530
Gannuscio, Catherine - 143
Toney - 143
Gant, John C. - 675
Mamie - 675
Garber, Dick - 539
Frank - 547
Pearl - 547
Gardiner, Alyne Marill - 271

Gardner, Amanda Bell - 455
Charles Lawrence - 27
Diane - 348
Elizabeth - 519
Elmer Hennings - 225
Esther Evelyn - 598
Florence - 60
G. C. - 456
Gary Kenneth - 348
George - 60, 455, 456
Gilford - 598
Gillman Jay - 348
Hannah - 456
Jenett - 598
John Norman - 348
Kenneth Norman - 348
Marie - 456
Millicent - 598
Ned Lorenzo - 255
Norman - 348
Reed Workman - 348
Rena - 603
Reva - 378
Rick L. - 255
Robertson Roy - 456
Rosa Mary - 598
Garet, Mertal - 470
Garett, Anna - 587
Garloch, Sarah - 432
Garlock, Fred - 421
Orval - 421
Garner, Henry - 659
Josh - 462
Mr. - 663
William - 673
Garnett, George - 564
James - 564
Jefferson - 564
Katherine Elizabeth - 356
Rebecca - 520, 564
Garren, Catherine - 659, 672
Elizabeth - 659, 672
James - 659, 672
Garrett, Charles - 421
Clyde F. - 426
Ethel L. - 426
Hattie - 421
James M. - 426
James S. - 425
Jane - 611
John M. - 425
Linda (Mrs.) - 421
Minnie B. - 426
Stella U. - 426
Susie F. - 426
Theodore G. - 426
Thurman C. - 426
Wilford Mason - 425
Garrison, Elizabeth - 175
Florence - 418
Joseph - 175
Garritson, Gerritje - 44
Gates, Barbara Romelia - 714
Bernice - 337
Florintha - 52
Fred Evans - 714
George Elliotte - 714
George Washington - 714
Gertrude May - 714
Jake - 52, 53
John - 714
Mary Margaret - 53
Mildred Carrie - 714
Owen Russel - 714
William Ray - 714
Gatewood, Stella - 482
Gatten, Annie - 444
Gattie, Charles - 424
Gaumer, Dale - 582
Frank - 655
Patricia Jo - 582
Susan Andrea - 582
Gaylord, Harry Lawrence 99
Sarah Lynn - 99
Gaymon, Mabel - 465
Gea, Mark - 60
Gearhouser, George - 287
Geertsen,Joseph Edwin - 342
Marilyn - 342
Geiger, Ann - 600
Martha (Mrs.) - 600
Thomas - 600
Geitgy, Alverdo Adair - 498
Nellie Gladys - 498
Gelbert, Almus - 256
Ann Lorraine - 257
Eliza (Mrs.) - 256
Garry James - 257
Gladys Mae - 257
Helen Loraine - 256
James Allen - 256
LaRae Dawn - 257
Patrick Anthony - 257
Ralph James - 257
Robert Irvin Owens - 257
Wayne Earl - 256
Gellinger, Emma - 567
Genhardt, Anna Christine 473
Genther, Frank - 587
Homer - 588
Howard - 588
Ross Eugene - 587, 588
Gentry, Mary Ann - 697
Myrtle Bernice - 393
Walter B. - 393
George, Earl - 387
Mr. - 238
Georgies, Josephine - 373
Georgio, John - 294
Teresa - 294
Gerbic, Mike - 101
Robert - 101
Stephen Michael - 101
Sylvia - 101
Gerlach, Margaret - 550
Gerrans, Jane Marie - 167
William Lynn - 167
Gerrard, Hattie -540
Gerretson, Maria - 20
Tryntje - 44
Gervais, Joseph -181
Sheila Theresa - 181
Gessler, Katie - 53
Geyer, Anna - 702
C. E. - 702
George - 702
Henry (Harry) - 702
Jonas - 702
Mary -591
Giannattasio, Congetta (Mrs.) - 381
Diane - 381
Frank - 381
Jerry - 381
Karen - 381
Gibb, Stanley Stark - 243
Gibbons, Andrew H. - 251
Lola Barbara - 251
Mary Eliza - 294
Thomas - 294
Gibbs, Mary - 176
Gibler, Margaret - 178
Gibson, Afton Vaughn - 151
Alan Kelle - 154
Dale Bryan - 154
Don - 151
Donald Dean - 445
Donald Norman - 445
Elmer Rodney - 154
Elmina Francina - 451
Flo-Rene Dix - 657
Frank R. - 238
Gary Mark - 154
George Andrew - 151
Henrietta - 278
Homer W. - 151
Iva - 151
James - 445
John Edgar - 151
John S. - 657
Lanetta - 151
Len Nephi - 151
Linda Kay - 154
Marian Vivian - 445
Marilyn Irene - 657
Mark J. - 154
Mary Evelyn - 445
Melvin - 246
Nancy Ann - 644
Norman L. - 445
Sarah Isabel - 445
Thell Edgar - 151
Ward N. - 151

Gibrun, John C. - 438
Giffen, Alexander - 434
Burns - 580
Estella - 580
George - 458
Jeannette - 345
Dempsey D. - 422
Dorothy Catherine - 422
Lola - 415
Louise Stoner - 422
Mildred - 460
Thelma - 425
William H. - 415, 422
Gifford, Gerald - 157
Joan - 157
Lella - 154
Gilbert, Barbara - 281
Clyde -281
D. Lambert - 482
Dallas Hazen - 281
Grace L. - 482
Nancy - 281
Giles, James - 653
Gilham, Joseph - 188
Gilkey, Car -225
Edith - 225
Gussie - 225
Gilkinson, Isabelle - 440
Mary - 440
Robert - 440
Gill, Beatrice - 287
Doyle Dee -285
Ervin H. - 285
Ethel Loretta - 285
Evelyn - 545
Florence - 285
Harold - 285
James - 545
John Buckner - 269
Kyle - 287
Laura - 187
Margaret H. - 279
Mercy - 285
Merinda - 285
Phyllis Jean - 285
Raymond - 285, 287
Rena - 287
Richard - 285
Richard John - 285
Ruland J. - 287
Sandra Lee - 269
Trilba Fannie - 287
Wallace - 285
William - 285
Willis Dean - 285
Gillen, Oresie Ann - 187
Gillespie, Joyce - 151
Gillimore, Susan - 667
Gillinger, Emily - 568
Gillispie, Laura - 458
Gillman, Moses - 177
Gillmore, James - 22
Jesse - 660
Lina - 660
Mary - 575
Sarah - 482, 575
Thomas - 22
Gilson, Jean - 514
Gimbstaff, Bessie Mae - 361
Gingrich, Barbara Jo - 512
Marlin K. - 512
Patricia Elizabeth - 512
Givens, James Kenneth - 571
Gladden, John - 442
Mary Ann - 442
Glasby, Mary - 455
Glascock, Aggie - 193
Harriet - 193
Lew - 193
Glasgo, Kenneth - 580
Phillip - 580
Stephen - 580
Glasppie, Emma Jane - 619
Glass, Susan - 710
Glassman, Bernerdine - 730
Glasson, June - 130
Marie Stella - 130
Mary Clementine - 130
Richard Henry - 130
Ruth Ann - 130
Willie Levi - 130
Glen, Beverly - 278
Glenn, Catherine - 655
Samuel - 401
Vera - 383
Zalia Leona - 401
Gleson, Frank W. - 710
Harold Sheldon - 710
Patrick - 710
Glidden, Henry L. - 210
Glines, Adelia Delila - 265, 267
Alan LeRoy - 269
Alden Claire - 265, 268
Anita - 268
Archie - 268
Arlin Lamb - 268
Basil Zoram - 265, 267
Catherine Louise - 269
Cynthia Lynn - 269
David Williams - 269
Deloa Dawn - 268
Denise Marie - 268
Dennis R. - 269
Diane - 269
Donald Lynn - 269
Edgar Vere - 265, 269
Elaine Sarah - 271
Enola Ranee - 269
Frederick William - 268
Glines, Glenn Lynn - 265, 269
Irvin Ray - 265
James Harvey - 265
Jared Peter - 268
Jerry Lee - 271
Jessica Lynn - 268
John Alan - 269
Joseph Hyrum - 265, 268
Joyce - 268
Laraine - 268
Layne Johnson - 268
Lee Johnson - 268
Linda Christine - 268
Loa Merrill - 265, 404
Loanna Mary - 268
Lori Kathleen - 268
Marilyn - 269
Mary Violet - 265, 267
Nancy Lea - 268
Nellie Erma - 265
Newell Howard - 265, 269
Randa - 268
Reece Lamb - 268
Rex Lamb - 268
Ronald LeRoy - 269
Ronald Lynn - 271
Rodger Claire - 268
Rolan W. Johnson - 268
Sharon - 268
Sherridean - 268
Sherry Ellen - 271
Susan Rae - 269
Sylvia Lee - 269
Terry Lee - 271
Tracey Lou - 268
William Edgar - 269
William Henry - 265, 404
Gneiting, Caroline - 172
Goaslind, Charles Earl - 278
Deisa - 278
Earl Craig - 278
Earl H. - 278
Gary Dee - 278
Tad W. - 278
Gochenour, Miss - 501
Godair, Mary Louise - 529
Godby, George - 611
Sarah Ann - 648
Goddard, Harry - 167
Ireta - 167
Godfrey, Erastus Dudley - 359
Greta - 359
Goering, Edward - 354
Mike - 354
Robert Lynn - 354
Tammie - 354
Goff, Amanda J. - 176
George - 176
Marion - 451
Richard - 391

Gohn, Clarence - 353
Ruth Regeana - 353
Goin, Virginia Isabelle - 445
William Ira - 445
William Isaac - 445
Goldburgh, Philip (Gov.) - 543
Golden, Gladys - 465
Maber Gee - 154
Thelma - 154
Thomas H. - 465
Golding, Joy - 380
Marion O. - 380
Goldsboro, Jane Elizabeth - 714
Goldsborough, Catherine - 422
Emanuel - 422
Gonser, Christena - 528
Gooch, Martha - 449
Good, Goodwin Henry - 412
John - 511
Susan - 705
Goodball, Amanda B. - 604
Goodey, Brent Thomas - 376
Darwin Joseph - 376
Sharee - 376
Susan - 376
Goodman, Bishop Godfrey - 12
Heneretta - 590
Goodrich, Junius - 387
Mary - 599
Goodwin, George Raymond - 339
Lewis Adams - 337
Lewis Billings - 339
Mr. - 685
Raymond Hanks - 337
Whit - 685
Goose, Dennis - 432
Gorden, Thomas J. - 216
Elizabeth - 88
Isom B. - 212
James W. - 212
John M. - 214
Maggie M. - 87, 212
Mary L. - 212
Miss - 227
Maud . - 214
Orval - 216
Gore, Naomi Owens (Mrs.) - 201
Gorley, David Hyrum - 137
Keturah Caroline - 96
Gorman, William - 373
Gorrill, Louise - 498
Gosemore, Eleanor - 10
William - 10
Goss, David - 662
Gladys - 221
Luella - 666
Gossett, Louise Raider - 173
Martin - 691
Miss - 180
Goswick, John - and sons: Edgar, Francis, Frank, and Roy - 715
Gott, Peter - 20
Gottschalk, Hyrum - 285
Gottwalt, Alice - 423
Gough, Charlotte - 325
Goulding, Colleen - 275
Gowan, Elizabeth - 725
Edward - 725
Gowdy, Anna - 438
Gowland, Betty - 541
Frederick R. - 541
Gowlings, Florence - 482, 522
Russel - 482, 522
Grabl, Christian - 298
Fannie Croft - 84, 298
Polly - 298
Grace, Bertram M. - 446
Isabelle - 446
Ralph - 446
Richard - 446
Grady, Sarah Elizabeth - 673
Graham, Carol - 352
Dollye - 640
Harold H. - 389
Jane - 517
Luther C. - 52
Mildred Caroline - 254
Neil - 352
Richard - 225
Grandell, Hilma Mildred - 271
Grant, Caroline - 99
Channing - 584
Clarissa Smith - 584
David - 99
David Irl - 577
Debra Ann - 99
Edward - 584
Erma Lillian - 109
Esther Marie - 577
George M - 594
Ira - 584
Jay - 584
Jennie - 575
Job - 584
Lovina Grayson - 584
Lyman - 584
Margaret S. - 407
Marilla - 584
Maruetta - 473
Matthew James - 99
Grant, Naomi Arlene - 577
Perry Thomas - 99
Richard - 99
Ruth Ardella - 577
Sheridan - 586
Ulysses S. - 730
Washington - 584
Willard LeRoy - 577, 584
Grash, Anna - 569
Graul, Beatrice - 705
Bessie - 705
Daniel - 705
Fred - 705
Janette - 705
Joseph - 705
Robert - 705
Roy - 705
Graven, Elvina - 510
Graves, Georgia B. - 323
James Henry - 546
John - 546
William Harry - 546
William Henry - 546
Gray, Cora - 522
Gennetta - 589
Merriman - 433
Rebecca - 453
Sarah Louise - 433
Greaning, William - 74
Greece, Laura - 615
Lem - 615
Green, Andrew F. - 298
Emma Jane - 246
Estella - 602
Henry - 204
Howard - 202
Ida May - 228
James - 76
Leona - 197
Mary Maxine - 298
Miss - 589
Otto - 614
Rosanna - 718
Ross E. - 228
Sanford - 297
Susan - 436
Verna - 204
Greene, Martha - 666
Greener, Permelia Almira - 101
Greenhalgh, William - 143
Greening, Thomas - 54, 212
Greenwood,Carlos Barnard- 284
Marjorie - 284
Greer, Bonnie Beatrice - 480
Cecile Florence - 491
Charles Evert - 480
Charles Workman - 480

Greer, Edith - 589
Elizabeth - 668
Elizabeth R. - 558
Ella - 521
George - 659, 667, 668
Isaac Burch - 668
James - 521
John - 659, 668
Mark - 589
Minnie - 529
Pricilla Orodine - 480
Sarah - 521
Tobias - 668
Greeson, Albert - 658
Ethel - 658
Gregg, Clyde - 472
Eva Loretta - 472
Gregory, Jefferson - 196
Margaret Orrie - 698
Mr. - 216
Ruth - 196
Grenhalgh, Sarah Melissa - 373
William - 373
Gress, Granville - 464
Grewer, Elizabeth - 501
Grey, Cora - 522
Gribble, Arthur - 670
Martha - 670
Mary - 670
Minnie - 670
Thomas - 670
William - 670
Grice, Jennie - 578
Lucy - 231
William - 231
Grider, Charles - 205
Francis - 205
Griffeth, Sarah - 415, 422
William - 414
Griffin, Darrell Roger - 109
Kenneth Dee - 109
Mack - 647
Orin - 245
Sadie - 647
Griffith, Charlotte Gertrude - 539
Clarence Workman - 539
Estella - 463
Evelyn Marguerita - 539
George W. - 448
Gladys May - 539
John - 539
John Archie - 539
Mattie - 448
Sarah Catherine - 415
William - 539
Griffiths, Beverly - 129
Elmo Fred - 129
Emma Rae - 129
Frederick - 129
Griffiths, Kenneth Rolfe - 129
Jerry Elmo - 129
Lynn - 129
Margaret - 129
Nona Kaylene - 129
Robert K. - 129
Sheila - 129
Thomas - 129
Grim, Elizabeth - 536
Grimes, Jennie - 442
John - 442
Lucinda - 682
William A. - 527
Grimm, Edgar Malcolm - 605
Frank D. - 605
Georgie - 605
Leola - 605
Leora - 605
Lillian - 605
Mabel - 718
Grimmett, Mary - 651
Grinell, Barbara - 93
Griner, Mary - 485
Grines, Lucinda - 679
Griustead, Alice - 602
Groninger, Thulian - 464
Gross, Wallace Clint - 121
Grothe, Shirley - 157
Grouse, Andrew - 183
Grover, Beth - 98
Keturah - 243
Leo Thomas - 98
Groves, Harry M - 452
Jacob - 604
John - 452
Keith Allen - 452
L. C. - 453
Laura - 452
Lena - 452
Lyman - 604
Marcia Louise - 452
Robert - 452
Zella - 452
Grubb, Daniel H. - 576
Lucinda - 576
Henry - 663
Minnie - 663
Gubler, Harris H. - 152
Marlene - 152
Gurera, Charles Alfonzo - 183
Cathy Arleen - 183
Kenneth Paul - 183
Raul Gilbert - 183
Ronald Gilbert 183
Guinn, Lura Dean - 570
Gull, Anita - 160
Deanna - 160
Dennis Earl - 160
Earl John - 160
Melvin John - 160
Gullenberg, Ruth - 186
Gump, Mary E. - 598
Gunther, Jennie - 525
Gurr, Alan Orville - 640
Edwin N. - 640
Edwin W. - 640
Elba Joy - 640
Enoch - 640
Enoch Spencer - 258
Erma - 641
Florence Estella - 258
Hazel - 255
Isaac Orville - 640
Laurie - 640
Linda - 641
Marchene - 640
Margaret Ann - 640
Martha - 640
Merlin - 641
Merrill Samuel - 640
Nancy Ann - 640
Peter Samuel - 640
Rowene - 640
Sandra Sue - 640
Sheryl Ranae - 640
Veoma - 640
Virga Ludean - 640
Willis Bengt - 640
Willis Orville - 640
Gustaveson, Katheryn Reva - 294
Guthrie, Catherine - 22
Guyes, Anna - 585
Guymon, DeLoy - 151

- H-

Haas, Joann - 345
Hackett, James A. - 492
Hadden, Mary Ellen - 163
Haddon, John Estes - 670
Vera Juanita - 670
Hadfield, Alice Charlotte -325
Luella - 407
William - 325
Hadler, Bessie - 247
Hagar, Katherine - 542
Hagelbarger, Walter J. - 474
Hageman, Clara - 598
Hager, Addie M. - 611
Arminta (Mrs.) - 650
Brown - 614
Frank - 614
May - 618
Montgomery - 650
Siman - 709
Victoria - 650
Wert - 614
Hahn, Louis - 564

Haidman, Betty Lou - 132
Joseph Graham - 132
Hainer, Laura - 651
Lewis - 651
Hainline, Fern Bernice - 569
Jesse - 569
Rex Gilbert - 570
Hairston - see Hurston
Hale, Agnes - 10
Archie Quayle - 170
Charlie - 646
Clarine - 170
Colleen - 348
Dr. - 32
Elmer Clinton - 348
Ezra - 646
Goldie Beatrice - 647
Janice Maurine - 98
Judge - 14
Leanza - 646
Lester - 647
Milton - 98
Mollie - 654
Nancy Ethel - 154
Robert - 10
Roy - 647
Verolian - 647
William Earl - 647
Hales, Audrey - 102
Harriet E. - 126
Wilford L. - 102
Wilford Lockwood - 409
Haley, Alice - 195
John - 191
Mary - 178
Mollie - 195
Polly - 193
Stella - 195
Thomas - 195
Thomas Porter - 195
Vida - 193
William - 193, 195
Halfhill,. Andrew - 715
Carrie - 715
David - 715
Elizabeth - 715
Sterling - 715
William - 715
Hall, Anna S. - 149
Arthur - 151
Clarence Leon - 361
David - 712
Elizabeth - 217
Ella - 590
George - 468
Henry - 272
Jeremiah - 198
John - 502
Leo - 151
Lydia Viola - 105
Mari Anne - 361
Mary Jane - 502
Mary Margaret -712
Hall, Melvin - 651
Nancy - 201
Nellie - 651
Robert - 297
Thomas Daniel - 361
Vivian - 217
Warnie - 579
William Earl - 97
Halladay, Dan Dee - 322
Elmer Lynn - 322
Harold Ray - 322
Kent John - 322
Ronald Lynn - 322
Walter Reece - 322
Zibah Rachel - 322
Hallet, Audrey M - 434
Dwight L. - 434
Luther S. -434
Mary Elizabeth - 247
William - 434
Halsey, Ada - 591
Thomas A. - 591
Halterman, Ammon S. - 578
Icie May -578
Robert - 390
Haltiner, Emma - 117
Ham, Elvira - 59
Julia Alfreda - 217
Ola Lee - 217
Hamblin, Alison Jean - 325
Eliza Ann - 407
Joanna - 325
John Allen - 325
John Arlington - 325
Karen Ileen - 325
Laura Ann - 325
Lois - 380
Martha Jane - 327
Hamilton, Bertha Emily - 375
Cora - 196
Elizabeth - 462, 636
Gabe A. - 192
George - 192
Nimrod - 192
Rachel - 193
Stanton - 192
Stella - 193
Vaster - 196
Walter Bascom - 399
Hamlin, Margaret Bell - 397
Hammer, Wilma - 178
Hammett, Francis - 355
Mary Ann - 355
Hammond, Burrell Franklin - 480
Candace Lee - 570
Dale - 582
Frank Clark - 106
George - 589
Hammond, George Burrell - 480
Grace Louise - 480
Jack Sedrick - 480
Jeremiah - 81
John Clifton - 480
John Luther - 480
John Robert - 582
Katherine Jean - 582
Kathlene Ann - 570
Lena Eva - 71
Linda Ann - 582
Marion Dean - 570
Mary Louise - 589
Michael Eugene - 570
Michael Nelson - 582
Robert - 71
Rocky Dean - 570
Susanna - 476
Susanna Lillius - 97
Vera Elaine - 106
William Marion - 570
Hampton, Robert Lee - 333
Hamre, Edna Norine - 131
Hanawalt, Elizabeth - 592
Hancock, Bessie - 135
Elisha - 662
Martha - 661
Rebecca Jane - 661
William - 177
Handley, Beatrice - 649
Eli Curgus - 649
Sarah Ellen - 254
Haney, Blanche Edna - 712
Samuel Winfield - 712
Hanks, David Neil - 109
Ephraim - 245
Francis Dewey - 109
Gerald Mathew - 109
Jerry Wayne - 109
Lorna Kay - 109
Lucinda Jane - 107
Randy Lynn - 109
Stephen Mark - 109
Thisbe Alicia - 337
Hanna, Aden - 543
Albert J. - 543
Arthur - 543
Arthur Daniel - 544
August Albert - 543
Elizabeth - 543
Emma Jane - 544
George - 543
George A. Pearre - 544
George T. - 543
Hazel - 543
Hilda - 543
Homer - 543
Howard Theodore - 544
Irvin - 543
James Allen - 543
James P. - 542

Hanna, Jimmy - 543
John - 543
Margaret - 543
Margaret Mary - 544
Mary - 385
May - 714
Oscar - 543
Raymond - 543
Sarah A. - 543
Stanley - 543
Thomas - 543
Taliessin T. - 543
Tally - 543
Ulyss's - 544, 561
Ulysses G. - 543
William - 543
William H. - 543
Hannan, Charles E. - 229
Hans, Margaret - 509
Sylvia - 34
Hansel, Abigail - 531
Althea - 531
Delpha Rebecca - 531
Ellen Olive - 531
Emma - 537
George - 531
George R. - 531
Jacob - 531
Jennie - 531
John - 531
John Oscar - 531
Joseph T. - 531, 537
Laura Bell - 531
Louise - 531
Mary - 531
Margaret - 531
Margaret C. - 531
Margaret Elise - 356
Rebecca - 531
Sarah Geney - 532
Solomon - 531
Solomon C. - 531
William A. - 531
William Philip - 531
Hansen, Alma - 356
Andrew Howard - 356
Annabel Lee - 267
Beryl Colleen - 330
Christen - 280
Christina Karen Marie - 397
Dean Gordon - 300
Delilah Marne' - 104
Donald Peter - 267
Doris - 401
Dorothy - 280
Duryea - 18
Gerald Howard - 104
Glen Evan - 104
Grace - 641
Greg J. - 405
Hans Alfred - 104
Hans Peter - 267
Hansen, Hansene P. - 115
Howard Alma - 356
Howard W. - 104
Legrand Othell - 405
Leo - 405
Linda Sue - 356
Margaret Edith - 405
Maud (Mrs.) - 356
Neil Richard - 104
Oliver - 330
Orlando LeGrande - 380, 405
Sarah - 18
Tonia Le - 405
Yvonne Berdeen - 380
Hansley, Sarah I. - 614
Hanson, Betty - 112
David Scott - 330
Michael Louis - 330
Robert Kelly - 330
Ronald - 330
Ronald Mark - 330
Harawea, Queenie - 330
Harber, Elizabeth - 204
Nancy - 615
Willis - 204
Harbour, Ada May - 210
Alice - 209
Alma Grace - 56
Ann - 220
Anna - 55, 211
Bud Roy - 56
Caroline - 200
Dicie - 55, 204
Edith - 56
Elisha - 56
Elizabeth - 55, 206
Essie May - 200
Frank - 200
George - 200, 210
Henry - 200
Irl D. - 56
Isaac Peter - 210
Jay - 209
Jesse - 56
John - 200
John Henry - 56
John Howard - 56
John William - 55, 210
Joseph - 200
Julia Ann - 56
Lee - 56
Levi - 55, 200, 204, 211
Levi (Dutch) - 200, 203, 206
Levi J. - 56
Logan - 200
Mannie - 200
Martha - 209
Mary - 200
Mary Jane - 55
Mary Jean - 56
Maud - 200
May - 200
Harbour, Mildred - 200
Munnie - 200
Nancy - 55, 200, 202
Nellie - 56
Ollie - 55
Peter - 55, 200, 202, 209
Rhoda - 56
Rosa - 200
Sally - 55, 201
Sally Elizabeth - 210
Sally Jane - 200
Samuel - 55, 200
Susie - 56
William - 200
Harden, Luella - 373
Hardenberg, Marie - 23
Hardgraves, Charles - 585
Hardgrove, Basal Earl - 508
Earl Jackson - 508
Laura Mae - 508
William Francis - 508
Hardie, Annie Eliza - 688
Hardin, Clarissa Melissa - 241
Harding, Bernice - 529
Charles - 508
Daniel - 529
Ina Florence - 529
Robert - 529
Virginia - 508
Hardy, David Wayne - 276
Donald C. - 262
Harold George - 276
Laury Dean - 120
Tami Lyn - 120
Thelma - 107
Hargett, Ann (Mrs.) - 194
Elizabeth (Clif) - 194
Eva - 193
Richard - 194
Harker, Isabelle - 240
Harl, Martha - 440
Harlan, Allen Kenneth - 714
Evert - 714
Marvin - 714
Harless, Abram - 615
Barbara - 615
Beatrice - 615
Cleveland - 615
Dennis Ray - 616
Dorsey Kermit - 616
Edith Chloe - 616
Ewell - 615
Grace E. - 615
Henry - 615, 616
John E. - 616
John Elmer - 616
Nettie - 615
Raymond Clyde - 616
Roy - 615
Rupert Boyd - 616

Harlo, Vivian - 77
Harlow, Martha - 601
Harmer, Zella Luretta - 109
Harmon, Harriet Eliza - 126
Thom (Mrs.) - 685
Harner, Helen Ann - 486
Israel Fairchild - 486
John Clay - 486
Harney, Jeanne - 204
Louis Grayson - 204
May Lee - 204
Ruth LaDell - 204
Harness, Lillian Hazel - 602
William Wallace - 602
Harper, Elizabeth - 499
Larae - 132
Ollie Eunice - 234
Harrington, Gertrude - 506
Harris, Abram Gerald - 330
Andrew Johnson - 365
Benjamin - 298
Carol Veta - 365
Christie Lee - 330
Cole Lane - 331
David - 298
Deborah Jane - 352
Dennis Martin - 333
Don - 112
Earl Lane - 331
Edwin Cole - 330
Ernest William - 352
Elizabeth (Mrs.) - 543
Fannie Groft Grabil - 84, 298
Fanny - 298
George William - 258
Ida - 123
Jacob - 298
James - 298
John - 298
John Kenneth - 333
John Martin - 331
Joseph - 298
Kenneth Bruce - 366
Linda Mae - 333
Lucille - 331
Lynn Carvill - 366
Marcia Rae - 331
Marilyn - 333
Mary Ellen Ellis - 543
Mumford - 672
Nancy - 298
Olive - 546
Orville Kenneth - 365
Paula Dawn - 112
Phillip Duane - 365
Rahnona Marie - 330
Randall William - 330
Rhonda - 330
Rhonda Jane - 112
Harris, Richard - 543
Richard Anthony - 352
Rita Jean - 331
Robert LeRoy - 352
Samuel - 298
Sarah Ann - 522
Simon - 298
Stephen - 672
Steven Jay - 352
Sue Ann - 330
Susanna - 298
Tanis LaDene - 112
Van Ness Martin - 331
Vickie Lynn - 330
William - 84, 298
William Bartell - 112
William Junior - 331
William Moses - 330, 331
Willis - 202
Harrison, Ella M. - 562
Esther - 225
Evelyn - 372
James - 562
John - 45
John B. - 502
Nancy Mabel - 381
Oma - 502
Ruth - 409
Vivian Loretta - 257
Harry, James - 175
Hart, Etta - 418
Hannah - 57
James Cochran - 418
Jason Cyrus - 418
John M. - 418
John Morris - 418
Kathryn Louise - 418
Lyle Bruce - 418
Rebel - 181
Robert Lee - 418
Robin - 181
Sheila - 181
William Anthony - 418
Hartford, Charles E. - 593
Clarence - 593
Hartman, Alice Rebecca - 449
Hartsough, Elizabeth - 501, 510
Hartvigson, Trina May - 331
Harvey, Berl Uvon - 254
Harry - 538
William Kellett - 254
Elizabeth - 413
William - 691
Harward, Alfretta - 169
Hasbrouck, Maria - 44
Haskins, Romona - 387
Hassett, Regina - 725
Hassler, Emma Jane - 473
Josephine - 510
Haster, Eugene - 705
George - 705
John - 705
Mary - 705
Raymond - 705
William - 705
Hastings, Anna Laura - 178
Bessie Elizabeth - 178
Burdette - 178
Cornine - 178
Gertrude Alice - 178
Gornine - 178
Howard - 178
Ida May - 178
James - 178
John - 178
John Raphael - 178
John William - 178
Laura - 178
Margaret Jane - 178
Martha - 431
Mary - 178
Melvin - 178
Ralph - 178
Raymond 178
Robert Emmet - 178
Ruth - 178
Sarah Edna Hazel - 178
Thomas - 178
Thomas Reed - 178
Warren - 178
William Elsworth - 178
Hatch, Elizabeth D. - 105
Glen - 641
Harriet - 411
Irene - 359
Julia - 309, 311
Margaret - 404
Laura Ann - 369
Mary Ann - 128, 315, 409
Meltiar - 309, 315, 357, 409
Permelia Elzina - 357
True - 359
Hate (Haight), Chauncy - 295
Hatield, Dr. - 623
John Lewis - 611
Marvin - 623
Hathway, Joane (Johane) - 10
John - 10
Haueter, Adelbert Glenn - 289
Afton Naomi - 289
Carl Clifford - 289
Carl Florentin - 289
Carl John - 287, 289
Carl Reed - 289
Charles John - 287
Cleo - 287
Daniel Bruce - 289

Haueter, Della Rey - 289
Donna Dee - 289
Dorothy Wilda - 287
Emmit Lemont - 289
Eric Carl - 289
Franklin Dee - 287
Gertrude Levern - 289
Jeannette - 289
Kenneth Derrell - 289
Kenneth Parley - 289
Kurt Adelbert - 289
Marianne - 289
Naomi Pauline - 289
Robert Jack - 287
Rudolf Emmit - 249
Shirley Joice - 289
Thelma Christine - 289
Thelma Stella - 287
Thelma Watson - 289
Wallace Hyrum - 287
William Frank - 289
William Glenn - 287

Haueter, Yvonne Josephine - 289

Hauger, Ida Ellen - 488
Jennie - 579
John Russell - 578, 579
Joseph - 585
Priscilla - 475
Reuben - 579
Wilson - 586
Zella May - 579

Haumett, Henrietta - 509

Hauser, Alvin - 234
Geneva Jo - 327
Sally Rae - 234

Havens, Etta - 598

Hawk, Charles - 464
Mathias - 601
Olin - 537

Hawker, Mr. - 9

Hawkes, Lois - 278

Hawkins, Earlic Edward - 171
Alameda Emma - 520
Edward - 520
Ella - 693
George - 543
Lawrence - 135
Lincoln - 520
Marie - 543
Marvin - 543
Mary Ann (Mrs.) - 543
Nancy - 543
Obe - 520
Perry - 693
Richard - 176, 543
Richard J. - 543
Samantha - 489
Samuel - 520
Sarah - 520
Vera - 135

Hawkins, Watkin - 543
William - 543
Zachariah - 520

Hawks, Bertha - 571

Haws, Bert - 520
Edna - 249
Grant - 142
Mary Ann - 115
Sharon Kaye - 142

Hawthorne, Alta - 413
Anna - 413
Emma -413
Hannah - 413
Henry - 438
Jane - 413
Jennie - 460
John - 413
Josephine - 438
Lutillie - 413
Lydia - 438
Margaret - 413
Mary - 413
Randolph - 413
Samantha - 413
Wesley - 460

Hayes, Frank - 649

Haymond, Marian - 106

Haynes, Irene - 525

Hays, Alberta Charlottie - 201
Andrew Jackson - 200
Angeline - 578
Anna Laverna - 201
Arthur - 418
Berte - 75
Daisy - 418
Calvin - 201
Caroline Agnes - 201
Cecilia Eloise - 201
David - 199, 208, 211
Deloris Ann -201
Dorothy - 418
Earnest - 418
Elizabeth - 477
Emily - 211
Fred Ulyssis - 201
Fred W. - 201
George - 75
Geraldine Muriel - 201
Gertrude - 75
Hattie - 496
John - 75, 137
John D. - 75
Mary Sophronia - 208
Maud May - 421
Millie - 199
Morgan - 578
Patrick - 418
Polly Hess (Mrs.) - 137, 139
Ray - 75
Romona Margaret - 201

Hays, Sally Ann (Mrs.) - 200
Sally Jane - 200
Thomas - 418
Ulysses Grant - 200
Vern - 477
William - 421, 477
William Eugene - 201
Wilma - 418

Haywood, Mehitable - 44

Hazard, Elvira - 721

Headley, Sabrina - 419

Headman, Anna (Mrs.) - 112
Anna Ray - 112
Betty Joyce - 112
Phylis Albina - 112
Richard D. - 112
Rodney Lee - 113
William David - 112
William Reese - 112

Heal, Evalyn - 118

Heaps, JoAnn - 404

Heath, Caroline - 166
Charles - 427
Henry O. - 166
John H. - 460
Lawrence - 166
Lawrence H. - 166
Mary D. - 460
Nancy Claire - 166

Heaton, Duke Winsor - 408
Jolene - 408
Leonard - 408
Leonard P. - 408
Lola - 251

Heberson, Wilma - 404

Hecht, Bertha Cecelia - 570
Herman Frederick Henry - 570

Heck, Elizabeth - 478

Heckman, Charles - 416
Edwin C. - 416
Margaret Jane - 416
Vivian Guende - 416

Hed, Birger Erik - 407
Margaret Joyce - 407

Hedges, Ailene - 197
Albert - 197
Alfred - 196
Benjamin - 197
Benjamin Franklin - 194, 196
Charles W. - 197
Crawford - 196
Dexter - 197
Evelyn - 197
Garnett - 197
Gracie - 197
Jennie - 196
Jessie Myrtle - 197

Hedges, Joseph - 193, 196
Leana R. - 197
Leonard - 197
Lucy - 197
Lydia - 195
Maggie -- 197
Martha Ann - 190, 194
Marvil Del - 197
Melborne P. - 197
Millard Fillmore - 196
Minnie M. - 197
Newell - 197
Roy - 197
Roy E. - 197
Ruby Nell - 197
Ruie - 193, 197
Sally - 193
Sarah Alice - 196
Taylor - 195
Temple - 197
Wilbert - 197
William Thomas - 192, 197
Willie - 197
Hedrick, Alice - 662
Carrie - 666
Estella - 662
Mary Elizabeth - 665
Sarah - 660
Susan - 660
Wiley - 666
Heffelfinger, Cliff G. - 469
Leander - 469
Ray E. - 469
Wallace - 469
Hegley, Miss - 607
Heigh, Fern - 114
Reeves Douglas - 114
Heil, Edmund - 112
Keith Gilbert - 112
Kevin Ray - 112
Heinrick, Charles - 482
Emma Chloe - 482
Jacob - 481
Jacob L. - 482
Joseph - 482
Lawrence - 481
Workman Clifford - 482
Helgenburg, Charles L. - 211
Charles Ralph - 211
Heller, Cressie - 486
Hellman, I. W. - 727
Helm, Bruce - 166
Frank - 169
Helms, Arminta - 428
David Ralph - 451
Isaiah - 428
John Franklin - 428
Nancy - 674
Ralph E. - 451
Solomon - 428
Helser, Alfred - 592
Levi - 595
Mary - 595
Peter - 592
Hemenway, Sarah Paine - 720
Hazel Roberts - 118
Henderson, Aneta - 300
Armand - 472
Charles - 472
Denny Leon - 472
Earl - 424
Ernest - 243
Mae Margaret - 508
Marjie - 243
Mary - 663
Robert L. - 300
Ruth - 149
Sarah Jane - 184
Vera M. (Mrs.) - 300
Hendricks, Craig Donald - 345
David Claude - 345
Douglas Ray - 345
Harriet - 236
Iva May - 325
Lynn C. - 345
Ruth - 345
Scott Lynn - 345
Shonnie - 345
Walstine Hyer - 345
William Boyd - 258
Hendrickson, Gladys - 355
Inez - 313
Joseph Rastus - 221
Ruth Arlene - 221
Sarah -447
Hendrix, Henry - 679
Hugh - 679
Heneny, Elizabeth - 725
Henrie, Mary Jane - 643
Nellie D. - 120
Ruth - 453
Weltha Rhoana - 401
Henrod, William - 22
Henry, Dora - 475
Ellis Edward - 171
Harriet - 26
Philip - 26
Hensley, Lydia (Lyda) - 313
Hepburn, Florence - 413
Hepworth, Eliza Ellen - 639
Herbert, Allen - 718
Anna Pearl - 99
Cynthia Lee - 99
David Kent - 99
Emily - 82, 167
Evelyn - 718
Frederick J. - 718
Herbert, Harry B. - 718
Gerald Elwood - 99
LaBertia - 670
Launnie Lynette - 98
Leasure B. - 718
Mary - 718
Phyllis Eugenia - 99
Raymond - 718
Robert - 98
Robert Davis - 98
Robert Elwood - 98
Robert Leo - 98
Rose - 718
Thomas - 718
Thomas LeRoy - 98
Hermanon, Augustine - 26
Heron, Barbara Joyce - 412
Kennard Edward - 412
Herrington, Earl Donald - 134
Earl William - 134
Hershey, Elizabeth - 703
Frank Gambier - 703
J. W. G. - 511
Laura - 511
Heslop, Vernice - 534
William - 534
Hess, Adeline Lydia - 140
Ann Louise - 508
Caroline - 140
Charles C. - 140
David Cornelius - 140
David Shannon - 508
Franklin - 140
Grace - 508
Jacob - 137, 140
Joanna - 509
John W. - 139, 140
Josephine - 140
Laura - 475
Lot - 140
Lucinda - 576
Mary Theresa Christy - 713
Milton - 508
Milton Workman - 508
Mark - 140
Mineard Lyman - 140
Peral J. - 508
Richard Allen - 508
Richard Dickey - 508
Sarah - 562
Hessedow, Ermina Bell - 527
Hester, Harry Clifton - 189
Hazard - 189
Henry Garrett - 189
Katherine - 189
John K. - 188
John Kenton - 189
Lutie - 189
Mabel - 189

Hester, Margaret - 188
Mollie - 188
Paul Nelson - 189
Ustace Granger - 189
William Thomas - 188
Willoughby - 188, 189
Worrel - 189
Zelma - 189
Hetburn, Richard - 415
Heywood, Gardiner - 149
Vernon - 448
Hezlop, John McClure - 30
Hiatt, Samuel Moore - 231
Sarah - 231
Hibbets, John - 520
Sarah - 520
Hibble, George - 549
Hickenlooper, Darrell R. - 239
Howard L. - 239
LaMar E. - 239
Merl Horace - 239
Suzanne - 394
Thomas Carl - 394
Hickman, Alice - 433
Martha - 585
Mr. - 528
Hicks, Charles Robert - 353
Cynthia Darleen - 353
Harvey - 353
Jack - 353
Louise - 636
Lum -663
Roxie DeAnn - 353
Hientelman, John - 596
Lillian Grace - 596
Hiffilfinger, Sarah Elizabeth - 473
Higgins, Bertha M. - 456
John M. - 456
Higgombotham, Vera Amelia - 367
Higler, Mary Ann - 424
Higley, Larry Dee - 120
Lila Christine - 121
Lori Lynn - 121
Merlin Cleon - 120
Sharma Kaye - 120
Higginson, Alice Eliza - 115
Gladys -115
James . - 115
High, Fern - 114
Highland, John - 58
Hildreth, Sarah - 585
Hiley, Mr. - 439
Hill, Cecil - 215
Cecil R. - 94
Clarice - 317
Cora - 588
David - 588
Dennis J. - 317
Eddie Forrest - 317
Edward - 588
Elijah Brannen (son of James - born 22 Oct. 1871) - 430
Ella June - 152
Forest Denzil - 317
Franklin Oliver - 383
George - 646
Ida - 646
Ida D. - 94
James - 430, 646
James Harvey - 142
Jerel D. - 317
John - 588
John W. - 564
Jonnie - 588
Laura Eveline - 142
Lacerel L. - 94
Leonard - 646
Lula - 588
Marion R. - 317
Marjorie Lucele - 317
Martha - 646
Mary Jane - 456
Mary Lou - 688
Mattie - 646
Mr. - 94
Nancy - 619
Nellie - 588
Rebecca - 588
Robert - 661
Ruby - 383
Sarah - 285
Spencer - 619
Thelma - 567
Hillis, Charles Lea - 353
James Vernet - 353
Johny Dean - 353
Matt R. - 353
Rex Eugene - 353
Roy Everett - 353
Roy Picket - 353
Hilquest, Christine - 122
Hilton, Mattie Evelyn - 399
Hinchee, James Rufus - 47
Hinchman, Arispah - 621
Hinckley, Cindy Ellen - 131
Elmo Alvin - 130
Elmo Keith - 131
Elmo Mark - 131
Jacob Banard - 130
James Mark - 131
Kenneth Alva - 131
Linda Susan - 131
Ronald Albert - 131
Hines, Mariah - 658
Martha S. - 673
Miriam Sarah Ann - 577
Hinez, Hannah Eska - 456
Hannah Gardner - 456
Roy - 456
Hinkins, Harold Jay - 360
Patricia Joan - 360
Hinkle, Mary - 435
Patricia - 452
Hinton, Adrian - 148
Alda - 148
Antone Ray - 639
Antone W. - 639
Carlon, Amos - 148
Carol - 148
Charline - 149
Craig Olin - 161
Delmar Garry - 149
Delmer - 148
Donald Charles - 148
Eric William - 149
Evelyn - 149
Gail John - 149
James Maurice - 639
Janice - 149
John Maurice - 148
Kathleen - 148
Lenna Mae - 149
Lucile - 152
Lynn Sterling - 161
Marion Richard - 148
Marion W. - 148
Marylin - 148
Olin Waddoups - 161
Phyllis - 148
Scott - 161
William Nutter (Nock) - 148
Wilma - 148
Hipp, Gussie - 687
Hirschi, Anita Marie - 408
Barbara - 152
Cheri Lyn - 408
Claudia - 152
David - 152
Debra - 408
Dorothy - 152
Elvias Birrell - 408
Ginger Ray - 408
Joseph Dewey - 408
Merline Claudius - 152
Susan - 151
Waldo Junius - 152
Hislop, Warren - 255
Hithcock, Reva - 117
Hitchins, James - 542
Mary Ann - 540
Hitler, Adolph - 721
Hitt, Aaron - 188
Bernice - 61
Henry O. - 61
Mollie - 188

Hively, Johan - 562
Hixon, Rebecca - 511
Hjorth, Alan Paul - 105
Anne Marie - 105
Arden Kay - 105
August Adrainus - 104
Calvin Hugh - 104
Carol -104
Charles Lynn - 104
Diane - 104
Don Brent - 104
Don Carlos - 104
Duane Carl - 105
Eldon A. - 104
Ellen Louise - 104
Eileen - 104
Florice - 105
Gary Dee - 105
Kristine - 104
Lois - 104
Lynn Wesley - 105
Mary - 104
Nancy - 104
Nolene -104
Otis Algernon - 104
Otis Hugh - 104
Paul Alma - 104
Richard Lovell - 104
Suzanne - 104
Terry M. - 104
Hoagland, George - 527
George B. - 498
Jane - 527
Joseph - 527
Josiah - 527
Ivey - 485
Mary A. (Polly) - 527
Mary B. (Mrs.) - 527
Rosa - 515
Russell C. - 498
Stephen - 527
Solomon - 527
Susan - 520
William - 527
Hobbs, Mary Ellen - 128
Hoberg, John - 490
Lola - 490
Hodge, Jane - 71
Hodges, Clifford - 376
Eliza Jane - 71
James Madson - 200
Miss - 525
Mr. - 215
Hoerner, Albena - 418
Hoff, Hezekiah Mahlon - 545
Irvin Merle - 545
Lloyd Moses - 545
Loretta Irene - 545
Hoffer, Anna - 701
Hoffland, James A. - 448
Kenneth - 448
Hoffman, Barbara Jean - 135
Bertha Alice - 527
Edward Chester - 135
Elizabeth - 132, 488
Fred - 503
George John - 527
Hortense Marie - 503
John - 446
Lemuel - 469
Martha - 446
P. D. David - 446
William - 446
Hofman, Grace - 63
Lewis - 63
Hogan, Geraldine - 112
Harriet Dessie - 669, 670
Hogue, Catherine - 449
Hoke, Elizabeth 503
Holaday, Charles F. - 185
Mildred - 185
Holbrook, Linda Lee - 122
Richard Evon - 122
Ronald LeRoy - 122
Evon William -122
Holden, Alfred - 705
Ann Eliza - 100
Carline - 165
Dorotha - 705
Elijah Edward - 100
Ella - 705
George - 705
Harry - 705
Martha - 705
Thomas - 705
Victoria - 705
William - 705
Holderfield, Winefred - 89
Hollabaugh, Louisa - 599
Holladay, Isabella (Mrs.) - 268
Lorenzo - 268
Sharon - 268
Holland, Caroline - 165
Mary - 208
Tish - 414
Hollenbeck, Ettie - 221
Marie - 255
Holliday, Lamvin - 262
Hollinger, Ruth - 622
Sarah Francis - 393
Hollingworth, Arthur Workman - 679
Eugene Thomas -679
Margery Scott - 679
Robert - 679
William Greer - 679
Hollingsworth, Charlene Lois - 279
Colman - 279
Holloway, Henry - 205
Naomi Lee - 205
Sarah I. -66
Holman, Gaye - 348
Michael Willard - 348
Ronald James - 348
Willard James - 348
Holmes, Billie Lea - 258
Jeannine Elaine - 258
Martha - 706
Robert William - 258
Shirley Mae - 258
Tressie Bell - 305
W. - 437
William - 258
Holmquist, Carl - 281
Emma (Mrs.) - 281
Marjorie - 281
Holsten, Jack - 159
Holt, Alice Eveline - 716
Alphes - 716
Alvin Arleigh -716
Alvin - Dean - 474
Ann - 467
Carol Illene - 474
Holt, Clarence Wilson 474
David Christian - 319
Fannie - 467
Fenton Thomas - 716
Florence - 467
James Alton - 319
Jane - 467
John - 467
Joseph Walker - 467
Keith Workman 474-
Kim Denice - 319
Ladd A. - 319
Lucy - 481
Margaret - 467
Mary Ellen - 140
Nora - 467
Orin Wilson - 474
Philip - 474
Susannah - 467
William Curtis - 474
Willis Glen - 474
Holtsman, Mr. - 538
Holtzman, Fanny (Mrs.) - 538
Homan, Veronica - 433
Honaker, James - 652
Nancy Ellen - 652
Hone,Sarah Evangeline - 258
Honeywell, Lucy Mary - 355
Hood, Charles - 675
Dorothy Edna - 419
Freeman - 419
Wayne - 263
Hoogland, Cornelius - 23
Femmetje - 23
William - 23
Wyllen (Willem) - 23

Hook, John - 723
Nancy - 723
Hoover, Anna (Mrs.) - 77
Elsie B. - 77
Monroe - 77
T. C. - 436
Hopkins, John W. - 271
Mary - 185
Miss - 617
William - 185
Hopper, Oreck - 43
Horman, Eva Isabell - 399
Horn, David - 482
Dulcia - 619
Frank - 91
Mary , 91
Nannie - 589
Rosie B. (Mrs.) - 588
William R. - 589
Horne, Edith Lucille - 578
Edna - 339
Ethel Avenell - 578
Frances Roberta - 578
Joseph Smith - 339
Lena Virginia - 578
Mariah - 580
Pauline Laura -578
Vance L. - 578
Horrock, Clarence - 301
Horsley, Alice - 263
Horton, Catherine - 485
Jean - 97
Marlene - 100
Hortt, Christine - 121
Gloria Dawn - 121
Jaimie Michelle - 121
James Garey - 121
James LaMar - 121
James Mithell - 121
Jessica Lynn - 121
Judy Lane - 121
Joyce Larene - 121
Martin Allen - 121
Mitchell Davis - 121
Stanley Brian - 121
Victoria Susan - 121
Hosler, Lizzie - 702
Michael - 702
Hoss, Mildred - 510
Hossier, Pauline - 629
Hossler, E. C. - 596
Hostetler, Latta Maud - 196
Robert Joseph - 196
Hott, Elsie V. - 340, 341
Kirk . - 341
Houghton, Bobby Eugene - 239
Dorothy Carol - 239
Gladys (Mrs.) - 239
Houghton, Margaret Lucy 239
Roscoe Lynn - 239
Roscoe Stratton - 239
Rowell Stratton - 239
Houpt, Dorothy - 473
Roy - 473
House, Lorna - 331
Housekeeper, Lucille Eliza - 385
Houston, Samuel - 192
Hovey, Sarah Elizabeth - 303
Howard, Albert - 56
George - 74
Grace E. - 56
John - 575
Louisa - 575
Mr. - 38
Howarth, Alberta - 359
Howell, Alfred Byres - 478
Benjamin - 76
John Frame - 478
Melissa - 720
Nancy - 100
Nona - 118
Sara June - 171
Stephen - 25
Velma June - 172
Howerter, Louise - 436
Howick, Maud - 300
Hoyt, Mary Maria - 327
Hubbs, Samuel - 424
Heneretta - 206
Hudson, Albert - 74
Huerta, Mr. - 142
Huff, Bonita - 276
Cassy - 653
Dora - 679, 689
Millie Pearl - 300
Rufus -192
Vern - 276
Virginia - 634
Zina - 653
Huffman, Berry - 426
Bessie - 77
Ellen - 426
Elsie - 77
Hannah - 644
Hattie - 629
James - 77
Jessie - 77
John Earl - 335
John Henry - 335
Lee - 77
Stephanie - 335
Hugberts, Catherine - 43
Hughes, Abbie - 193
Alice - 422
Calborn - 193
Della - 193
Eddie - 193
Elizabeth - 31
Hughes, Elsie - 140
Evelyn Charlotta - 418
Frank - 193
Grace - 193
Herman Hazelette - 417
Hugh Workman - 31
Hulda Margaret - 418
Jackson - 31
James W. -31
John - 31
Lewis Evan - 418
Lucy Eliner - 203
Joseph - 193
Margaret - 31
Martha - 31
Mary - 31
Newton - 193
Robert - 136
Sally - 193
Samuel - 31
Sarah - 31
Tillie - 193
Workman - 31
Hughie, Will - 191
Huitt, Ancil Clyde - 211
Omer B. - 211
Hull, Benjamin - 534
Dorcas (Mrs.) - 534
Frankie - 635
James - 635
Margaret L. - 532
Ruth - 532
Samuel - 635
William - 635
Hullinger, Christine - 251
Clark Hugo - 251
Ginny - 251
Harold Everett - 251
Harold Hugo - 251
Jay Lewis - 251
Hulse, Joseph B. -420
Timothy Jesse - 420
Humbert, Mary Etta - 481
Stella - 501
Humbertson, Hester - 531
Humphrey, Harriet - 474
Patience - 476
Sarah - 476
Zackariah - 474
Humphries, Dorothy Jane - 119
Fay - 109
Hunsaker, Fern LeNor - 385
Hunt, Bobby Lee - 570
Catherine - 22
Ethel - 448
Gerold Ferlin - 258
John H. - 570
Joseph - 387

Hunt, Junior Dale - 570
Karen Kay - 570
Larry Junior - 570
Leslie -570
Lonnie Dean - 570
Margaret - 22
Martha - 695
Mary Ellen - 96, 98
Patricia Ann - 570
Roger Dale - 570
Sharon Lorraine - 570
Stephen - 22, 26

Hunter, Archie D. - 593
Arthur - 579
Beatrice Evelyn - 593
Bernice - 475
Donna Dea - 658
Elizabeth Green - 298, 301
Edith Jane - 521, 604
Ellen - 475
Emmett - 243
Essie Bell - 687
Estella Illene - 658
Etta May - 603
Gertrude May - 656
Gertrude Mahala - 658
Gladys M. - 593
H. O. - 644
Hirum - 475
Homer - 63
Horton Hayes - 658
Hulda - 486
Inos Workman - 63
Iva L. - 593
James - 603
James Preston - 63
Jean Elizabeth - 63
John P. - 681
Joseph Warren - 658
Keith M. - 593
Leander (Lee) - 523
Lee - 687
Lois - 475
Martha - 512
Mary Elizabeth (Minnie) - 681
Mattie - 683
Mattie (Mrs.) - 656
Molly - 184
Neva Elizabeth - 658
Newton - 656
Norman - 475
Osborne - 475
Pearl - 603
Preston - 63
Quinney - 604
Rachel - 96
R. H. - 475
Richard - 475
Robert - 644
Robert Anderson - 63
Robert Hines - 658
Roberta Helen - 63

Hunter, Ross - 475
Roy K. - 499
Simon - 521, 603
Sylvester - 658
Warren Hines - 658
Hunting, Margaret - 170
William Edward - 171
Huntington, D. B. - 170
Mayall - 404
Huntsman, Mary Edith - 405
Hurley, Arthur C. - 115
Jan Doreen - 115
Kevin J. - 115
Mikel J. - 115
Patrick J. - 115
Sandra Lynn - 115
Hurry, Fanny - 689
Hurst, Katherine - 412
Lois Elizabeth - 126
Hurston, John S. - 685
Sarah - 685
Hurt, Esther - 405
Husband, Candis Dee - 114
Charles Walter- 114
Dennis Charles - 114
John Clinton - 114
Nueman Clinton - 114
Susan Carol - 114
Huskey, Una - 693
Huss, Martha - 579, 587, 589
Hussy, Margaret Elizabeth - 238
Hutchings, Bonnie - 108
Burgess - 108
Gwen - 108
Verl Burgess - 108
Hutchinson, Virginia May - 157
William - 677
Hutchison, Leonard - 136
Ona - 439
Hyatt, A. H. (Dr.) - 560
Amos - 466
Elizabeth - 525
Josiah - 466
Matilda Jane - 602
Rhodes - 523, 525
Susannah - 523
Washington - 602
Hyde, Dorothy Isabella - 167
Frank H. - 167
Frank Henry - 167
George William - 167
Ned - 167
Robert Stanley - 167
Hyer, Holly - 348
Jan - 348
Merl Gilbert - 348
Robert Gilbert - 348
Todd Workman - 348

- I -

Icely, Mary - 607
Ihlenfeldt, Alice - 207
Iler, Viola - 426
John - 426
Imel, Phoebe - 229
Ingelby, Florence - 399
Inghram, John - 30
Judge - 30
Maurine - 239
Ingraham, Gage - 633
Inks, Everett LeRoy - 598
Norman LeRoy - 598
Inskeep, Agnes - 478
Insko, Benjamin - 188
Nels, Ashbury - 187
Sadie - 188
Irvin, Flora Isadora - 545
Isaac, Arthur - 649
Isom, Sybil - 152
Israel, David Patrick - 571
Phillip - 571
Iverson, Emma Carrie - 114
Rose Vernal - 263
Vernon Martin - 263
Ivie, Iola MaryEtte - 104

J -

Jack, Berneita Noine - 230
John - 230
Marion - 230
Oleta Noine - 230
Jackman, David Reuben - 641
Hosea Wells - 99
Leona Larue - 99
Mary Jane - 641
Reuben Layton - 641
Reuben Oliver - 641
Jacks, Mary - 686
Jackson, Albert Galleto - 629
Andrew (Gen.) - 30
Asbury - 628
Basil Paul - 629
Bertha - 599
Catherine E. - 226
Earl Parson - 629
Edwin Ranson - 629
George Charles - 629
Hamer - 60
Henry Joseph - 629
Henry Stonewall - 628
Ida - 598
John P. - 599
LaRue - 365
Otis Davis - 629
Rebecca - 629
Rebecca M - 503
Thomas Fletcher - 365
Virginia Marguerite - 629
Willa Ella - 629

Jacobs, Dorothy Lee - 203
Edra - 203
Effie - 187
Elizabeth - 87, 217
Elmer - 217
Erma - 216
Estella - 306
Ether - 187
Ezra Evan - 306
Ezra Owen - 305
George Clifton - 306
George Isaac - 305
George Thomas - 217
George Washington - 217
Grace Elizabeth - 203
Ira Norton - 305, 306
Isaac Robert -217
Isom - 217
James Alpheus - 203
Jesse - 214
John - 203
Junior Clifton - 306
Larue - 203
Lucy Manda - 241
Lyda - 187
Maggie - 187
Manley E. - 679
Martha Jane - 187
Mary Zatella - 160
Orpha Dean - 305
Paul - 203
Ralph Clifton - 306
Ruth - 306
Samuel - 87, 187
Smith - 187
Spencer Sherman - 187
Verda - 306

Jaobsen, Bessie Elizabeth - 306
Josephine - 157

Jacobson, Dick H. - 253
Ethel Arvilla - 159
William Martin - 159

James, Cecilia - 131
Clyde R. - 283
Jane - 145
Lucy - 458
Maud May - 67
Myrtle Deberta - 303
Robert Forest - 303
William - 35

Jamison, Douglas Scott - 145
Jon Kelly - 145
Loren L. - 145
Vickie Lee - 145

Jansen, Dirk - 16
Joost - 44

Jarboe, J. W. - 566

Jarnigan, Elsie - 178
Marion - 178

Jarrell, Dena - 615
Earnest - 622
George W. - 622
Jane - 614
Lottie - 619
Nora Lee - 622
Quinnie - 618
Ross - 622
Vincent - 622

Jarrett, Tressie - 615

Jarvis, Arnold Lynn - 97
Eddie Dean - 97, 118
Laura Ann - 685
Leslie Maxine - 119
Lisa Ann - 119
Lori Lyn - 119
Steven E. - 97
William Arnold - 97, 118
William Dennis - 97
William Ephraim - 97

Jasperson, Wilhelmina - 259

Jaurretche, Molly - 183

Jeffers, Cora - 427
Frank - 437
Lizzie - 427
Thomas - 427

Jefferson, Dr. - 558

Jeffery, Edgar Wallace - 154
Rachel - 154

Jeffson, Roxey Lula - 263

Jenkins, Daniel Franklin - 381
Forrest - 483
Mr. - 236
Nettie Griffen (Mrs.) - 238
Reva - 381

Jenness, Ellis Warren - 363
Katherine - 363
Thomas Ellis - 363

Jennings, Ester A. - 538
Grover - 538
Irvin - 538
William M. - 538

Jensen, Anoria Christeen - 323
David Ray - 322
Denise Marie - 401
Cindy Lee - 259
Dora M. - 102
Florence - 322
Gail Denise - 322
James Robert - 259
James Vernon - 322
Jens Peter - 322
John Henry - 322
Karen - 322
Marguerite - 322
Matt Deward - 401
Michael - 401

Jensen, Otto Thomas - 401
Peter - 272
Raymond - 640
Robert Wayne - 259
Ruby Azelia - 268
Shauna Rae - 259
Steven Wayne - 259
Teresa Ann - 259
Thelma Eva - 401
Viola Hortense - 110
Wanda - 405
Wiley Otto - 401

Jenson, Adeline-207
Annie Dorothy - 283
Betsy Christina - 148
Newton - 207
Olof Joseph - 283

Jepkes, Wayne Jo - 412

Jessup, Beulah - 393
Catherine Jessie - 275
David Eugene - 394
David LeRoy - 394
Delora - 393, 395
Eli -389
Frank Cleon - 394
Frank Kelsey - 390,393
Fred A. - 390
Gordon Lynn - 394
Hazel - 390
Ina Adelia - 389, 391
Jeffery Carl - 394
John Jacob - 390
Joyce Ann - 394
Kevin Jay - 394
Leland Deloy - 393
Levi Thomas - 389
Lula Rebecca - 390, 391
Maria Ann - 390
Mary Lou - 394
Michael Louis - 393
Nancy - 113
Nita Marie - 394
Ronald Lee - 393
Sarah Ann - 393
Sharon Alice - 393
Sheldon Jay -394
Susan - 393
Theron Dale - 394
Thomas - 393
Thomas Eli - 389
Thomas Lee - 394
Timothy Allen - 394
Velate - 394
Wallace Lester - 275
Wallace Frank - 394
Walter DeLoy - 393
Zella - 390, 392

Jett, Etna - 188
Jack - 188
Jane - 187
Jasper William - 197
Margaret - 195
May - 188

Jett, Sarah Ann - 188
William - 188
Willis - 191

Johnesse, Grace E. - 525

Johns, Anna Mae - 169
Carol Ruth - 160
Floyd William - 160
Thomas L. - 160
William Floyd - 160

Johnson, A. Miller - 685, 686, 687
A. S. - 350
Adam - 500
Albert - 277
Anderson - 687
Andrew P.(Davey) - 390
Anna - 453
Arvie LeRoy - 154
Audrey Blossom - 411
Bill - 60
Blaine Hollis - 105
Blanch May - 169
Bradley Dee - 105
Brent Miner - 150
Carlton Forest - 598
Carol - 679
Carol Ann - 277
Carole Ann - 284
Carroll Dean - 352
Caroll Miller - 352
Caston - 537
Catherine - 654, 655
Charlotte McVean - 720
Chloe - 688
Christine - 284
Clarence - 405
Clarence Evertt - 405
Clifford Stephen - 279
Darrell B. - 284
David Carl - 104
Delilah - 104
Dennis Blaine - 105
Dennis Ray - 411
Earnest Robert - 104
Easter B. - 412
Edgar - 491
Edna Duckett - 680
Elizabeth - 534, 637
Ella - 500
Elmina - 102
Emily - 491
Etta - 637
Flora - 500
Florence - 447
Frances Laura - 683
Frank - 284
Frederick - 678
Geneva - 350
George - 500, 683
George B. - 686, 687
George LaFayette - 687, 688

Johnson, Girdda - 378
Glenden Albert - 284
Gordon - 688
H. E. - 365
Harriett Josephine - 153
Hannah - 456
Harold - 720
Helva - 127
Hyrum Smith - 411
Ida Viola - 641
Isabell - 435
J. Quince - 234
James Pinkney - 679
James Vernice - 598
James William Duckett - 680
Janet - 412
Janet Christine - 104
Jared - 678, 679
Jeanine Edith - 352
Jerome R. - 389
Jerusha Ellen Dills (Mrs.) - 637
Joel Hills - 146
John - 20, 412
John Bryant - 103
John Earnest - 103
Joseph - 234
Judy - 412
Judy Ann - 411
June Utahna - 154
Karl LeRoy - 355
Karen Edith - 405
Lars Eric - 103
Laurabell Lucille - 289
Leland C. - 355
Lenore - 276
Leon - 330
Lillian - 500
Lillie (Mrs.) - 412
Lilly - 101
Louisa - 642
Lue - 60
Lynette - 279
Malinda (Linnie) - 637
Mamie Octave - 476
Margaret - 609
Margaret Ellen - 127
Maria - 108
Martha Jane - 667
Mary - 60
Mary (Mrs.) - 598
Mary Jane - 77
Mary Louise - 637
Mary Wilson - 680
Mathilde - 110
Max Everett - 405
Merle - 375, 411
Merlin Dean - 119
Mickeal Lee - 411
Mickey Ray - 405
Myrtle - 679
Nancy - 687

Johnson, Nathan H. - 597
Nettie Nellie - 687
Pamela Gay - 411
Paul Crandall - 279
Paul Stephen - 279
Pearl - 500
Philena - 500
Pope Duncan - 680
Ralph Joseph - 103
Ralph McClellan - 268
Ralph Miner - 103
Reed Eric - 103
Richard - 654
Robert W. - 284
Roxie - 611
Royal Walter - 119
Samuel Terry - 355
Sandra Marie - 411
Sarah Antoinette - 683
Sarah Berniece - 678
Shauna Rae - 104
Shirley - 537
Silas Wilson - 102
Simon Harvey - 597
Solomon - 500
Stephen Harrison - 279
Thomas Duckett - 680
Thomas Luther - 678
Troy Lee - 355
Velma Louise - 103
Vena - 637
Venice - 393
Verda - 331
Viola - 246
William - 456, 667
William Sherman - 352
Willie - 227
Winona Gladys - 268
Workman - 688

Johnston, Asa R. - 251
Auken Jansen - 45
Barbara - 45
Catherine (Mrs.) - 45
Gayle - 251
Gina - 251
Jesse Walker -245
Kim - 251
Maria Amity - 245
Robert - 251
William Robert - 251
Mary - 488

Johnstone, Mr. - 691

Joice, Catherine - 434

Jolley, Adaline - 186
Merrill - 412

Jolliffe, Delberta Rae - 421
Elmer - 421
John Ira - 421
Marguerite Isabell - 421
Mary Deloise - 421
Nellie Ileen - 421

Jolly, Mary - 603

Jones, Ada - 679
Allie - 675
Amanda - 693
Annette - 159
Belle - 679
Belva June - 99
Ben F. - 171
Bessie - 424
Brenda Joy - 367
Brent Lee - 159
C. A. - 675
Charles - 74
Charles Augustus - 67
Charles Clifton - 367
Charles E. - 33
Charles S. - 367
Cora - 599
Donald Eugene - 67
Doyal E. - 253
E. Delyle - 253
Edd A. -67
Eleanor - 624
Eliza - 537
Elizabeth - 46, 602, 603
George Washington - 67
Harriet - 636
Helen Louise - 67
Herman Lloyd - 67
Ida Jean - 285
Iva - 348
Jerry Ted - 367
Jessie - 491
John Burnis - 67
John Roy - 367
Joycie May - 367
Judson - 491
Karl Wayne - 159
Katherine - 277, 433
Kenneth - 285
Laura - 347
Linda Kaye - 159
Lizzie - 678
Lovina - 383
Lynn W. - 385
Manerva - 579
Marjorie Chrisline - 74
Mary - 33, 413
Millie Mae - 102
Milton - 285
Myra Lynn - 385
Nancy May Reynolds - 257
Orval Wayne - 67
Permellia - 343
Plina Ann - 606
Precious - 217
Roger Casey - 367
Ted R. - 367
Thomas - 301
Viola - 287
Violet - 657
Wayne - 159

Jorgensen, Zoraida Murtel - 372
Clifford A. - 372
Judd, Albin - 149
Bonnie - 149
David Darte - 149
Gordon Eli -149
Katherine - 412
Kelley Hinton - 149
Kerry - 149
Renne William - 149
Warren Dart - 149
Jude, Martha - 22
Judson, Susan - 33
Julian, Ena Seth - 605
Evert - 605
James - 605
Kenneth - 605
Julson, Ralph Lawrence - 389
Juriansen (Jureadusen), Andries - 20
Justet, Catherine - 403
James - 380
Thelma - 380
Justice, Alice - 587
Emma - 562
Miss - 660

- K -

Kain, Mary - 177
Kaine, Wynona -180
Kalb, Donnabell May - 595
Olen - 595
Karauna, Mr. - 330
Kasner, Henry - 510
Ralph - 510
Katzmiller, Nancy - 534
Kay, Dora - 105
Kayler, Charles - 590
Michael - 590
Myrle - 590
Orpha May - 590
Kaylor, Anna - 426
Emma - 503
George - 503
Ida - 587
Joseph - 427
Keadle, Freeman - 649
Kearns, Anna - 662
Bessie - 333
Cora - 186, 188
John W. - 186, 188
Keath, Mary Marie - 260
Keaver, Mary - 542
Keck, Matilda - 575

Keech, Earl Eugene - 371
Helen Irene (Mrs.) - 371
Margaret Leah - 371
Keefner, Emma - 557
Keefover, Ellen Mariah - 664
Keel, Donetta - 120
Ida - 381
Keele, Annie Eliza - 391
Irma - 269
Parna Ann - 337, 343
Keeler, Charles Mason -408
Fred B. - 178
Valda Mae - 408
Keenan, Emma - 446
Keener, Ella - 705
Keethler, Charles - 176
Edna - 176
Elva - 176
Laura - 176
Mart - 176
Ora - 176
Tilly - 176
Keevan, Irene - 521
Keever, Arthur Dale -562
Eileen May - 562
James Clarence - 561, 562
James Gorden - 562
John - 562
Keifer, Ann - 709
George - 414
Keiffer, Franklin E. - 471
Millicent Lucille - 471
Keiser, Joseph - 467
Moses - 467, 468
Keith, Don Lynn - 356
Keller, Daniel - 496
Jacob - 540
Lola - 496
Mabel - 590
Rachel - 540
Kelley, Lovina - 697
Kelly, John Lee - 541
Kelsey, Clyde Raymond - 376
Deborah LaPreal - 378
Doran Curt - 376
Kendall W. - 378
Raymond Curt - 378
Robert W. - 378
Thomas W. - 378
Kelso, Augustus - 93
John A. - 92
John William - 93
Laura Marie - 93
Lucas Barrow - 93
Martha - 93
William S. - 92

Kelson, Mr. - 238
Keltner, Mary Elizabeth - 67
Eliza - 604
Kemp, Andy - 496
Jacob - 708
Rhuie - 516
Rosy Della - 496
Kender, Ida May - 431
Kennard, Augustus Clayborn - 71
Robert Neil - 71
Kennedy, Alex - 640
Glenn Gray - 640
Glenna Jean -640
James - 635
John Gray - 640
Mack - 635
Maurine - 99
Kenner, Andrew - 599
Irene Eloise - 599
Lewis A. (Dr.) - 599
Keno, Susanna - 43
Kent, Bernard - 450
Bernice - 450
Kentner, Moses - 481
Kepley, David Lee - 666
Ida May - 666
Kepperling, John - 704
Mary - 704
Kern, Joseph - 522
Kerr, John -579
Marshal Earl - 579
Sarah Ruth - 579
Kesler, Albert M. - 160
David Wayne - 160
Ethel Mae - 545
Lori Ann - 160
Margaret - 366
Roger Veryl - 160
Veryl Don - 160
Kessler, Carl - 643
Dale - 73
John - 643
Ketch, Connie - 160
Kettenring, Clarence - 582
Kettering, Charles - 582
Keuhn, Sophia - 186
Keuther, Olga - 241
Keyes, Celia Annabelle - 271
Louisa Pearl - 345
Keyser, Mary - 437
William - 38
Keysor, Charles F. -439
Effie - 439
Elizabeth - 439
Howard - 439
Jacob R. - 439
Jennie - 439
Margaret - 439
Marion - 439
Kibler, Margaret - 545
Kibre, Burt Cecil - 335
Joan Pearl - 335
Kidd, Bobbie Eugene - 331
Eugene Alexander - 331
Garland H. - 280
Gloria Collene - 331
Hugh Lene - 280
Linda Jean - 331
Susan Gay - 331
Wayne Eugene - 331
Kidgell, Stella Lilly - 409
Kidwell, Emma - 187
Kiesel, Charles - 256
Katherine (Mrs.) - 256
Norman A. - 256
Wesley A. - 256
Kiespert, Helen - 71
Kight, Jessie - 131
Kilgariff, Henry - 725
Margaret - 725
Kimball, Benjamin - 300
Heber C. -82, 139
Jerry - 300
Lois - 140
Owen - 300
Vera June - 300
Kimmel, Joseph L. - 526
Ora Belle - 526
Kinder, Ab B. - 586
Bessie B. - 586
Celia Diadeema - 88
Elizabeth - 88
George Allen - 88
Henry - 623
James Leander - 88
Jennie - 88
John - 88
Margaret - 88
Mary - 623
Nancy - 623
Peter - 88
Ruth - 88
Sarah - 77
Kindermann, Clifford - 190
Herbert - 190
Willis K. - 190
Kiner, Julia -487
King, Able - 60
Alan Shelly - 511
Ann Frances - 511
Anna Agnes -500
Arze Workman - 417
Cecil May - 110
Daniel Webster - 60
Effie Leona - 60
Elizabeth - 498
Elmer - 60
Ezra Ashur - 417
Inez Ruth - 417
Isadora - 500
King, J. William - 417
John L. - 188
Julius Brent - 500
Lawrence - 500
Lawrence William - 417
Lillian Emma Caroline - 417
Lola May - 417
Lucy May - 188
Mack Millin - 59
Mary Alice - 500
Mary Magdaline - 500
Neoma Closs - 417
Orvan Paul - 417
Paul - 60
Robert Bruce - 511
Rosemary Theresa - 417
Samuel - 511
Sarah Ann - 140
Thomas Franklin - 60
William - 417
William Joseph - 417
William Marcus - 500
Kinne, Haggard T. - 242
Kinney, Annas - 204
Isaac - 659
Myrtle Ione - 211
Kinsel, Eric - 92
Kipley, Dulcina (Della) - 662
Kirk, Floyd R. - 259
Leora - 259
Minerva - 652
Sarah Jane - 648
William - 648
Kirkendall, Jacob - 595
Jacob W. - 595
Kirkham, Benjamin - 278
Sadie Edith - 277
Kirkman, Cordie - 665
Susanna - 342
Kirkpatrick, Bertha M. - 587
Eber - 592
Elizabeth - 201
Hazel - 592
Kirkwood, David - 717
Ethel Marie - 717
Harry Earl - 717
Huey - 717
Jesse Robert - 717
Margaret - 717
Martha Elaine - 717
Mary Agnes - 549
Olive Ruth - 717
Virginia - 717
Kitchen, Isabella - 75
Jemima - 61
John - 61, 75
Sarah (Mrs.) - 61
Kittel, Marretje - 23

Klavn, Sophie Katerna Wilhelmena - 350
Kline, Chester - 123
Donald Paul - 123
Elizabeth - 551
Janice Kay - 123
Morris F. - 557
Robert Paul - 123
Rosella Bertha - 557
Knabenshue, Jacob - 532
Luezer (Louisa) - 532
Knapp, John - 543
Margery - 626
Stella - 543
Knepper, Lewis - 594
Knernett, Nancy - 615
Knifer, Alma - 352
Knight, Dora Lee - 52
Knisley, Glen - 568
Ilda - 568
Jesse - 568
John - 568
Lawrence -568
Wayne L. - 568
Knnab, Helen - 167
Knot, Anna - 176
Knott, Sue L. - 217
Knotts, Mary - 713
Knudsen, Vera - 378
Kocher, Alexander - 417
Emma - 432
Perie I. - 416
Koeck (Coeck, Cook) - Dirck - 19
Diana - 91
Sarah - 19
Thomas Willensen - 19
William - 19
Koefed, Lavina - 119
Koehler, George - 487
Laurel Pearl - 487
Koger, Doris Rae - 339
Paul Esten Clifford - 339
Kolkasky, Sarah - 269
Kollar, Tom - 470
Komer, Finley - 434
William L. - 434
Konkle, Hazel - 605
Konovo, Emmett McKee - 634
Koons, Eunice - 75
Walter Lee - 228
Koontz, Dianah - 464
Edith - 33
Elsie - 551
Freddie - 33
George Washington - 33
George Wilson - 33
Harry - 33
Henry M. - 32
Koontz (Kuntz), James W. - 32
John - 32, 542
M. J. - 596
Margaret Henry - 33
Mary Elizabeth - 33
Nancy Jane - 33
Koppenhaffer, John - 350
Rose - 350
Koppert, John - 575
Kopstoffer, Mary Madaline - 393
Korner, Dr. - 436
Koser, Anna - 708
Koyle, Beatrice Arvilla - 110
Emma - 247
Merrill Scoville - 110
Kramer, Lucile - 151
Mary - 227
Kraus, Edwin Franklin - 238
Kraus, Frederick - 478
Krauss, Frederick Workman - 478
Richard Earl - 478
Samuel K. -501
Sarah Agnes -478
Kready, Clayton - 702
Elizabeth - 702
Ellen - 702
Emma Jane - 702
Frank E. - 702
Henry E. - 702
Jacob B. - 702
Jacob E. - 702
John E. - 702
Mary Ann - 702
Olive - 702
Susan E. - 702
Kremer, James Richard - 446
Laura - 446
Michael Phillip - 446
Phillip T. - 446
Robert Thomas - 446
Kremerick, Elizabeth - 501
Kretchman, Liliah - 710
Krewson, Harold John - 705
John - 705
Mildred - 705
Roberta - 705
Kriegbaum, Christine - 513
Krieple, Kay - 407
Moroni - 407
Kritcher, Eliza - 601
Kroetinger, Anna Barbara - 485
Barbara - 487
Kropff, Fredrick - 463
Kruitbosch (Bush, Busch), Carrie - 113
Johan - 113
Kuhn, Amberly - 614
Burnet - 614
Cassie Lovie - 614
Cora - 615
Forrest - 615
George - 614
L. D. - 614
Quinnie - 614
Lena - 614
Minace - 615
Oscar - 614
R. Gilbert - 614
Stella - 614
Kuhns, Stella - 718
Kuntz, James W. - 32
Kurtz, Betty Jane - 508
David Paul - 506, 508
Eva Pearl -506
Henry Paul - 506
Jennie Blanch - 506, 508
Paul Henry - 506
Zoie Pearl - 506
Kyle, Heber F. - 617
Martha Elizabeth - 73
Kyser, Altha Alora (Alice Laura) - 468
Annie Elizabeth - 469
Benjamin Harrison - 469
Caroline - 469
Clara Vernice - 469
Eldora - 469
Fredrick Orlando - 468, 604
John - 468, 469
George Elsworth - 468
Lillian Pearl - 469
Lovina (Mrs.) - 469
Margaret Melissa - 468
Mary Bell - 468
Mona Pauline - 468
Moses - 467, 468
Orin McKinzie - 468
Robert Elliott - 468
Rosa Arminta - 468
Sarah May - 468
Kyte, Hattie - 602

- L -

Lachmiller, Augusta - 215
Lack, Sarah Elizabeth - 294
Lackey, Mr. - 674
LaClear, Clarence B. -239
LaDam, Aaron Edmond - 135
Clive Franklin -135
Elizabeth Learenne - 135
George Franklin - 135

LaDam, George Wesley - 135
Kenneth George - 135
Penny Lee - 135
Robert Wesley - 135
Roberta Susanne - 135
LaFever, Mary Elnore - 498
Viola - 491
LaFevre, David R. - 676
LaFollette, Silas Ann - 570, 571
Laird, Martha Etta - 360
Lamb, Alonzo - 267
Annie - 246
Bedia Drucilla - 380
Bert - 383
Clyde - 92
Dricilla Lee - 380
Edna A. - 521
Ella W. - 521
Elmer - 92
Gilbert Arlington - 380
Grace - 267
Jim - 383
Miss - 216
Thomas Arlington - 380
William G. - 520
Lamberson, Barbara Jean - 399
Charles Henry - 399
Clarence Sidney - 399
Jay Willard - 399
Jerri Allen - 399
Larry Scott - 401
Lillie Delores - 401
Robert Scott - 401
Sheryl Lee - 399
Stanley Jay - 399
Steven Jay - 401
Virginia Elaine - 399
Lambert, Christena - 521
Elizabeth - 215
Sadie - 632
Lambeth, Albert Leo - 134
Connie Jean - 134
Gregary Scott - 134
Jeffrey Rock - 134
Ronald Laurence - 134
Lambson, Emma - 640
Lammert, Arthur - 543
Ethel - 543
George - 543
James - 543
Robert - 543
William - 543
William H. - 543
Lamph, Eleanor Elizabeth - 128
Lampson, Allie - 574
Landess, Julina F. - 184
Landos, Jane - 529
Lane, Matthias - 22
Melita - 202
Laney, Laura - 636
Langham, Narcissa Adeline - 694
Lanier, Hannah - 668
Lanning, Israel - 491
Salena - 491
Lansing, Flora B. - 458
Lantz, David - 526
Lape, Dee - 157
Evelyn - 157
Virginia - 157
Lapp, Mary A. - 477
Large, Alice - 219
Anna - 208
Dolly - 219
Glen - 219
Minnie - 219
Nancy - 219
Pearl - 219
Terzah - 202, 219
Thomas - 219
William Varner - 220
Larkins, Hattie Mathews (Mrs.) - 686
James - 686
Larmon, Willis - 52
Larrey, T. E. - 546
Larsen, Annie Marie - 325
Caroline - 247
Emma - 337
Millie Jane - 243
Larson, Doris - 143
Johanna Maria - 365
Leah Gene - 283
Melba - 155
Nettie Sophia - 166
Ruby Leona - 294
Larwill, Arthur - 493
John - 493
Larzalier (Largiller), Nicholas - 43
LaScalla, Dovie - 256
Lash, Elizabeth Jane - 452
Isaac - 452
Lovina - 546
Lashley, Elizabeth - 434
Lasserty, Lora - 539
Lassiter, Addie - 663
Clifford - 663
Bertie - 663
Chloie - 663
Daisy - 663
George Workman - 663
Henry Isa - 663
Lillie - 663
Lois - 663
Maisie - 663
McAger - 663
Ruby - 663
Latham, James Allen Clark - 268
James Allen Glines - 268
Laub, Laverna - 155
Leland - 155
Laud, Dean - 12
Laudenslager, Ardelia Catherine - 421
Cornelius - 422
Delbert Archibald - 422
Elva Elizabeth - 422
Friend Clarence - 421
George Fitcher - 422
James - 422
John Herbert - 422
Laura Belle - 422
Mary Louise - 421
Steenrod - 422
Twila Elizabeth - 421
William J. - 421
William Parker - 421
Lauderbaugh, Thelma Young - 592
Laudrum, Hannah - 633
Laughlin (See also Loflin)
Gloria Colleen - 658
Hamilton Davis - 658
Robert James - 658
Lauritzen, Peter - 268
Zelma - 268
Lawrence, Abraham Browning - 214, 216
Comilla Leona - 216
Doris Lucille - 263
Elizabeth Miller - 216
George B. - 216
Hannah - 216
Harold - 640
Harold Taylor - 640
Ida Ester - 216
John H. - 216
Larry Weldon - 640
Laura M - 216
Mary Eveline - 214, 216
Richard Harold - 640
T. L. - 159
Lawreson, Mary - 705
Layman, John - 101
Madna - 101
Layor, Mae - 60
Layton, Mary Lucille - 376
Lazenby, Donna Ray - 128
Carma Lou - 128
Marlene - 128
Ray Don - 128
Ronald Clark - 128
Leach, Arthur Robert - 253
Hetty - 57
Joseph - 178
Leadville, Joe - 662

Leaman, Clara -524
Douglas - 598
Herbert - 598
Samuel - 598
Leany, Brenda - 154
Charles Eugene - 154
Delsene - 154
Douglas Eugene - 154
Duane Jay - 154
Hyrum - 153
Hyrum Nelson - 153
Hyrum Vard - 154
Karen Rae - 154
Jeffery Vard - 154
JoAnne - 154
Kevin Scott - 154
Laurelle - 154
Laurice - 154
Lorilyn - 154
LuWellyn Jay - 154
Marie - 154
Mary Erva - 154
Richard Duane - 154
Vauna Mae - 154
Leasure, Alfred - 432
Alfred Joshua - 432
Alice Myrtle - 432
Catherine - 717
Clyde - 432
Daniel - 717
Elizabeth Leota - 432
George Francis -717
Helen Lois - 432
James Franklin - 717
Judith Ann - 432
Junior - 717
Marjorie - 432
Mildred - 717
Maggie May - 717
Palmer - 717
Richard Cunningham - 432
Robert - 432
Sarah Mabel - 432
Willard - 717
William Edward - 432
Zelba - 432
Leatherman, Kate - 674
Sarah - 675
Solomon - 674
Leavett, George - 276
Loren George - 276
Leavitt, Alan Powell - 339
Arthur Powell - 339
Carol - 339
Clifton Powell - 339
Cynthia - 289
Dennis - 289
Debra Joice - 289
Gary Steven - 339
Kathryn - 339
Kathleen - 289
Leavitt, Margaret - 238
Mildred - 109
Myron E. - 289
Roger Gene - 339
Shirley Haueter - 289
Steven - 289
Thomas Rowell Sturdevant - 238
LeBaron, Cleon S. - 163
Cleve - 163
Donna Rae - 163
Douglas C. - 163
Jeffery S. - 163
Jenna - 163
Kerry - 163
LeCompt, Johannas - 43
Peter - 56
Lee, Alexander - 297
Clarence Frank - 313
Ellen - 104
Emma Dell - 313, 315
Frank - 323
Jay Alphis - 317
John D. - 81, 146
John Raymond - 391
John Doyle - 313
Lola Bell - 323
Lola Violate - 152
Lon Charles - 313
Loriann - 145
Margaretta - 391
Maude - 136
Michael Douglas - 145
Millie - 313
Nanci Ann - 145
Phyllis - 117
Rick E. - 145
Robert E. - 145
Rose Anna - 317
Thomas - 186
Tulie - 208
William Arthur - 313
William James - 313
Leedy, Homer - 588
Jacob - 588
Mollie - 588
Myrtle - 588
Nellie - 588
Oscar - 588
Leek, Emeline - 25
Louise - 169
Mary Jane - 169
Leeson, Eva Loreena - 440
Leetham, Helen Dean - 98
James Ralph Davis - 98
Maurice Bean - 98
Moroni - 98
Sharon Maurice - 98
Lefler, Twela - 277
Leftwich, John - 181
Stephanie - 181
Lehr, Charles - 550
Clarence Henry - 550
Christian - 550
Emma Ellen - 550
Estella Bertha - 551
Joseph Winfield - 155
Russel Charles - 550
Leichty, Martha Josephine - 247
Leighty, Betty Lou - 241
William Howard - 241
Leite, Diane - 153
Lemer, Joseph - 163
Lemmon, Alice - 212
James A. - 357
Lydia Jane - 357
Lemmons, Ileene - 276
Mary - 215
William - 276
Lentz, Bertha - 444
George Simon - 444
Lenville, Venila - 615
Leonard, Benjamin Franklin - 477
Mary - 300
Mary Catherine - 477
Susan -675
Lepley, Flora - 481
George W. - 574
Joseph - 481
Walter - 481
Leppo, John - 557
Lequire, Jan - 23
Lerrew, Benjamin Franklin - 716
Joseph - 716
Leslie, Eldon Byron - 592
Erma Mariam - 592
Evelyn Lavon - 592
Marshal C. - 592
Marshal Junior - 592
Mr. - 55
Thomas - 592
Lester, Benjamin - 77
Letten, Elizabeth - 23
Jannetje - 23
Josia - 23
LeVurn, Gaston - 268
Ronald -268
Lewallen, James Howard - 668
Lewis, Ab - 251
Albert Sidney - 688
August Gell - 345
Benjamin Palmer - 688
Bobbie Lee - 689
Charles - 689
Charlotte - 437
Deloris - 239
Dollie - 536
Dorsey - 689

Lewis, Eddie - 689
Edney M. - 688
Elda Mae - 345
Elizabeth - 538
Franklin - 258
Geneve - 258
George Pickens - 688
Hardie - 688
James - 688
Jefferson Montgomery - 688
John - 437, 688, 689
John Andrews - 688
John Benjamin - 688
John L. - 688
Josephine Clinton - 688
Leah Ruth - 119
Marcies LaFayette - 688
Mark - 688
Maurine - 121
Mary - 688
Nedra - 247
Robert Lazell - 521
Sarah - 688
Sarah Ann - 108
Sarah Elizabeth - 689
Melissa - 634
Thomas Joseph - 247
Manda - 634
Lex, William J. - 571
Leyshon, Martha - 127
Libal, George Frank - 69
Georgea Kay -69
Helen Bernice - 69
Joseph - 69
Libarger, Elizabeth - 513
Libby, May - 35
Lican, Elizabeth - 632
Lickman, Florence - 63
Liechliter, Jacob - 716
Sarah Ann - 716
Lifer, Cecil - 496
Ida - 577
George - 577
Mr. - 529
Nicholas - 594
Liggett, Orie - 584
Light, Hettie Ann - 524
Likens, Richard Dale - 161
Shirley - 161
Liller, Olive - 536
William H. - 536
Lilley, Clara Bell - 467
Emma - 467
George W. - 467
Gustavus Adolphus - 467
Jeremiah - 467
Luela - 468
Mayinet - 467
Minton James - 468
Rozetta F. - 467
Samuel - 467
Squire - 467
William Henry - 467
Lillie, Amanda - 434
Lilly, Charles - 648
Charles E. -629
Cora - 648
Edward - 648
Emily Jane - 648
Elisha - 648
Elisha B. - 648
Fannie - 645, 648
Floyd - 648
Georgie - 648
Gordon - 648
Mary Frances - 648
Nancy Ann (Nannie) - 648
Rosie Lee - 648
Limb, Alan Thomas - 392
Alice Rebecca - 392
Alta - 392
Don Oscar - 392
Elizabeth Von - 392
Frances Elaine - 392
Hyrum - 392
John - 393
Kathern Louise - 392
Levi Kay - 392
Mary Kay - 392
Michael - 392
Oscar - 392
Oscar Earl - 392
Rose - 393
Thomas - 392
Timothy - 392
Zelma Merle - 392
Linam, Millie - 197
Linch, Ellen - 353
Linder, Howard K. - 93
Ivan - 93
Medric I. - 93
William H. - 93
Lindow (Wilson) - George Andrew - 109
George Christopher - 109
Lindsay, Ada Oman - 219
Lindsey, Adaline - 438
Mary - 411
Owen - 411
Robert H. - 688
Lindstrom, Agda Eugenia Helena - 98
Linford, Carol - 327
John - 327
Lingenfelter, Ann Louise - 582
Jacque - 582
Jacque Rollins - 582
James Stephen - 582
Linstroth, Delia - 568
Lint, Blanch - 717
James - 717
Rachel (Mrs.) - 717
Linton, Nathan - 234
Linville, Tony - 59
Linville, Grace - 644
May - 644
Myrle - 644
William -- 644
Lipscomb, David Arthur - 257
Stephen Arthur - 257
Lisonbee, Beneva T. - 118
Cindy - 372
Craig Gill - 372
Dean - 372
Gelbert Thomas - 372
Wendy - 372
Litster, Uneva - 641
William Thomas - 641
Little, Louise - 480
Marion - 267
Mr. - 208
William - 672
Littledyke, Rita - 281
Littlewood, Bruce Allen - 330
Earl Alfred - 330
Terry Lee - 330
Livingston, Jack - 399
Joseph Charles - 342
LeRoy - 399
Louise Iris - 342
Paul - 238
Lloyd, Elizabeth - 657
Janice Lee - 401
Rita JoAnne - 401
Seth - 401
Vera - 205
Locke, Katryn - 238
Logsdon, Peggy - 500
Loibl, Edmon - 328
Loflin, Adaline - 661
William - 661
London, Alice - 674
Elizabeth A. - 470
John - 470
William D. - 674
Loney, Frances Eva - 544
Grace - 560
Julia (Mrs.) - 544
Minerva - 587
Ruben - 544
Long, Amanda - 605
Anna - 487
Debora - 110
Donal M. - 110
Donal Millard - 110
Elizabeth (Mrs.) - 460
Etha - 185
Jacob - 432
Jacob L. - 460
John - 61, 460, 461
John Arthur - 110
Margaret Anna - 432, 461
Martha - 599
Salome - 503
Walter - 420

Longnecker, Ellen - 708
Linneaus - 708
Mariah - 703
Longson, Robert L. - 333
Robert Leland - 333
Longwell, Alice - 444
Lorentz, Arthur - 449
Martha Ina - 449
Roy B. - 449
Lose, Rosanna - 474
Losee, Isadora - 639
Lydia Almira - 637
Losey, Marie - 239
Loucks, Georgia Isabell - 355
Rufus - 355
Louder, Jessie Frank - 315
LaRee - 317
Louderbaugh, H. L. - 514
Love, Mary E. - 451
Lovedahl, Joseph W. - 140
Lovejoy, Dave - 637
Elizabeth Jane - 432
Mr. - 34
Newel - 432
Robert Newel - 432
Lovelace, Charles - 355
Michael Charles - 355
Loveless, Carl Dee - 295
Carl Edwin - 295
George David - 295
Lovell, Thelma - 380
Lovendahl, Magdalene - 246
Swen Magnus - 246
Loveridge, Ivan Don - 99
Linda - 99
Lynn Jones - 99
Robert Don - 99
Steven Clint - 99
Low, Emily - 692
Lowder, Sterling - 279
Lowe, Connell D. - 280
Durk Reuben - 280
Jay Murl - 280
James P. - 438
Nancy - 133
Reuben D. - 280
Samuel - 646
Trinnie - 646
Loya, Consuela - 321
Lucas, Bernice Lucille - 200
B. G. - 200
Donald - 546
Donald A. - 546
Edith Helen - 200
Elijah - 220
Emma Elizabeth - 115
Fannie - 611
Fern I. - 546
George - 546
Lee - 263
Paul W. - 546
Lucas, Robert L. - 546
Roy B. - 200
Vilate Eliza - 243
Virginia C. - 546
Wilbur H. - 546
Lucienne, Gertrude - 217
Lucus, Bud - 651
Charles - 648
Harve - 77
Kissie - 647
Mary - 651
Sadie - 657
Luckens, Charles - 621
Ludwic, Dorsey - 183
Ludwick, Lydia - 174
Lufkin, Chloe - 169, 171
George Robert - 171
John Franklin - 171
John Townsend - 171
Kate - 169
Katie - 171
Lena - 171
Mark Robinson - 171
Maud May - 171
Nellie Belle - 171
Orla Dean - 171
William Henry - 171
Luke, May Ruth - 132
Luli, Rose - 417
Lund, Herman Fredrick - 287
Herman Gill - 287
LaGrand W. - 166
Loa B. - 287
Lon H. - 287
Raymond - 409
Wilford Martin - 287
Lundell, Gailen Eric - 378
Gary Glade - 378
Glade Higgins - 378
John Eric - 378
Joyce Marie - 378
Larry Lin - 378
Marilyn Lee - 378
Rhea Dawn - 378
Luster, Lurinda - 653
Preston - 653
Luther, M - 617
Lutinger, Annie Mae - 73
Edward - 73
Luyster, Alche - 23
Lybarger, Clinton E. - 492
Elijah - 585
H. M. - 522
Rosanna - 580
Lydic, Elias - 528
Elizabeth - 556, 577
Clementine - 556
Hannah - 579
Madaline (Lana) - 528
Ocea Mae - 556
Powell - 556
Lykins, Betty - 67
Lyles, Maragaret - 691
Lyman, Audrey Allen - 251
Lynham, Jane Ann - 240
Lynim, Mary - 190
Lynn, Rossmus Meltiar - 309
William Henry - 309
Lyon, John - 165
Sarah Elizabeth - 165
Lyons, Henry - 415
Katherine - 463
Lytle, Beatrice - 458

- M -

MacDonald, John James - 111
Nina Louise - 111
Mack, Bill - 645
Mackey, Edith - 476
Irvin - 476
Margaret - 56
Mackie, Mary - 608
Macklin, Lilly Bernice - 119
MacClean, Miss - 267
MacNaghten, Bartholomew - 5
Edmund - 5
Francis Workman (Sir)
Mary - 5
MacRobert, Alasdair (Sir) - 721
Alexander (Sir) - 721
Ian Workman (Sir) - 721
Roderic Alan - 721
Maddox, Effie Dillie - 211
Loua - 472
Maganess, Jemima - 655
Magill, Ella - 471
Magnusson, Siv Ingeborg - 114
Sven Einar - 114
Mahaffy, Lillian - 420, 421
William Henry - 421
Mahlmeister, Bonnie Lue - 257
Helen Lorraine - 257
James Earl - 257
James Earl - 257
James Leo - 257
Lynda Ann - 257
Mahone, Mary Ann - 649
Mahoney, Bridget - 207
Mahoon, Richard - 19
Mahurd, Lizzie - 584
Mains, Harvey - 195
Majers, Thomas - 589
Maley, Hugh - 666
Rebecca - 666

Mallery, Margaret - 181
Mallory, Charles - 447
Roena Iona - 448
Sheldon - 448
Malloy, Mary Jane Thomas - 543
Malmgren, Connie - 103
Edwin L. - 103
Edwin Darnell - 103
Jerry Edwin - 103
Jim E. - 103
Richard E. - 103
Sandra - 103
Malone, Wanda - 506
Maloney, John - 93
Malott, Beeman - 177
Bessie Ellen - 177
Dora - 177
Elizabeth - 423
Elliott - 177
Eva Louise - 177
Oric - 177
Stella May - 177
Malstrom, Edward Lorenzo - 301
Mary Chestie - 301
Mangone, Frank - 369
Rose Marie - 369
Mangum, Catherine - 682
Mangus, Frank - 470
Julia Ann - 639
Julian Edwin - 639
Manlyhon, Lena - 195
Mann, Harry Lipencott - 253
Ida I. - 550
Juanita Alphretta - 253
Mannin, Ella - 155
Manning, Bessie - 236
Frank Hart - 236
Ida - 99
Mansfield, Harry - 420
Leda Joyce - 118
Maynard Harrison - 420
Mickey Gene - 118
Stanley Edgar - 420
Thomas Grant - 118
Thomas Lynn - 118
Thomas M. - 118
Thomas Michael - 118
Manson, May - 469
Manuel, Arthur Merle - 643
Paul - 643
Virginia - 643
Manwaring, Lola - 260
Marble, Marthel Susan - 268
Marcum (Markham), Elizabeth - 635
Nancy - 66, 91
Steven - 635
Thomas - 66
Mardigan, Hermine - 279
Maring, Rebecca - 600
Mark, Catherine - 275
Markey, Edward Percy - 397
Franklin Pierce - 397
Markham, Basil - 93
Mary Warner - 129
William Don Carlos - 128
Marksberry, Bill - 61
Martha - 61
Marlet, Abraham - 43
Jannetje - 43
Margaret - 43
Richard - 43
Marsden, Mary Phyllis - 337
Marsdon, Charles Thomas - 240
Mary Emma - 240
Marshall, Aneurin Zim - 365
Joan - 352, 365
June - 365
Haithwaite - 365
Maggie - 458
Nina - 584
Phillip Duane - 365
Ruth - 60
Martin, Annie - 446
Bertha Louise - 465
Botilda - 172
Clementine - 130
Dana Leigh - 113
Danice E. - 112
Dollas - 195
Edmond F. - 366
Jerry - 195
JoAnn - 115
Lincoln - 465
Mary - 44
Vivian E. - 366
Martindale, Alonzo Pratt - 307
Barbara - 307
Betty Rae - 307
Denzel J. - 307
Elden Ross - 307
Henry Lamar - 307
Janet - 307
LaVearl - 307
Mary Thelma - 307
Vada - 307
Veda - 307
Verda - 307
Walter Rex - 307
William Doryl - 307
William Henry - 307
Martinel, Elmo J. - 257
Martino, Mary De - 123
Martucci, Delores Ann - 123
Nicholas J. - 123
Marvin, Glen Vance - 239
Mary Adaline - 331
Masamore, Dorothy - 300
Maskwell, Quinter - 188
Mason, George Albert - 136
John - 597
Lura Marcelle - 136
Mabel E. - 472
Masson, Charles M - 725
Jules - 725
Masters, Clair A. - 460
Mark A. - 460
Nathan - 460
Masterson, Anna - 569
Mata, Fred J. - 300
Joan - 300
Matey, Jane - 440
Mathews, Alexander - 89
Andrew J. 215
Benjamin - 686
Carl Douglas - 73
David Earl - 422
Dawn Roxann - 73
Douglas Lynn - 73
Enid Lanette - 306
James William - 422
Jane - 594
Jane (Mrs.) - 686
Mary Isabelle - 89
Mildred Marie - 422
Thomas Jefferson - 73
William Earl - 422
Mathis, Edward Lee - 411
Elizabeth Julia - 411
Mathison, Connie - 109
George Dale - 109
George Gunner - 109
George Raymond - 109
Raymond Craig - 109
Ted Eugene - 109
Matson, David Lewis - 118
Minnie - 605
Matthews, Betty Ann - 399
Donald Elwood - 399
Harvey LeRoy - 399
Howard Allen - 399
Kent C. - 399
Larry Howard - 399
Nancy Lou - 399
Ralph Howard - 399
Ruth - 399
Mattingly, Walter - 641
Mattson, David Lee - 669
Maughn, Westerine - 171
Maust, Clarissa - 711, 712
Maw, Henry - 256
Maida (Mrs.) - 256
Mawson, Mary - 549
Maxwell, Amos - 495
Darlene - 161
W. G. - 436

May, Benjamin - 665
Benjamin Jennings - 665
Bessie Lee - 665
Caron Pearl - 118
Charles Holter - 449
Constance - 14
Darleen - 340
Dovel - 652
Elizabeth - 449
Ethel Ann - 115
Everett Peary - 665
Fleta Elizabeth - 665
Howard B. - 665
Janet - 118
Janette - 652
Jerry Edward - 118
John - 14
Jolene Edna - 118
Larry - 118
Larry Edward - 118
Mary - 652
Melvin Edward - 118
Opie Ree - 652
Richard Morgan - 340
Sherman - 652
Violet Virginia - 652
William - 118
Mayberry, Oscar - 220
Mayen, Jonathan - 19
Maylett, LaVern - 103
Mayling, Charlotte (Mrs.) - 539
James - 539
Mary Ann - 539
Maynord, Thomas - 91
McAdoo, Sylvia Wiley - 506
McAfee, Carrie - 486
McAlmon, Elizabeth - 275
McArthur, Joseph Stephen - 243
Sarah - 243
McCall, Tabitha Jane - 455
McCallister, Arthur Dee - 105
Mamie - 104
McCammant, Nancy - 32
William - 32
McCarrel, Charles O. - 279
Eva Luella - 367
Rhoda E. - 279
McCarley, Pauline Young - 669
McCarry, Mr. - 228
McCarty, Susan - 714
McCatney, Mary Ann - 710
McClaughlin, Ella - 707
McClean, William - 56
McCleod, Margaret - 114
McClellan, Joseph Earl - 126
Ruth - 126
McCloy, Claude Wallace - 234
Karen Faye - 234
McClure, Dorothy Ann - 502
Ellen - 630
Henry - 502
Louis Carman - 502
Nellie Clarissa - 361
Rebecca - 625, 630
Taylor - 630
Thomas Workman - 502
William - 625, 630
McClurg, Ollie - 472
McColough, John - 710
McComas, A. G. - 612
McComic, Virginia - 636
McConnell, Eliza - 429
Garrett - 189
John - 189
Lena - 189
Lutie - 189
Marguerita - 189
Robert Lewis - 599
Ross A. - 599
William - 189, 599
McCoombs, Margaret - 546
McCorkle, George - 428
Marshall Grey - 428
McCormick, Blaine - 276
Ralph - 276
McCoubrey, Bertha Louise - 412
McCoy, Arthur Edmond - 557
Benton A. - 557
Charles David - 423
Clarence Vernon - 423
Dora - 508
Florence - 478
Gertrude E. - 498
Harvey - 423
James William - 423
Jed J. - 498
John - 557, 642
Junior - 557
Laura - 555
Martha - 476
Mildred Deloris - 423
Morris Burton - 557
Rebecca - 642
Richard - 423
Robert Glen - 423
Sarah Elizabeth - 423
Susan - 491
McCracken, Ellen - 196
John - 196
McCrary, Elizabeth - 492
McCredy, Carrie - 590
McCroba, Carol Jean - 429
Charles - 429
Walter - 429
Walter Henry - 429
McCuen, Huber M. - 509
Joel Mason - 509
Michael Hess - 509
McCullough, Sarah Gibson - 451
William - 451
McCurdy, Albert - 287
Almeda Loretta - 276, 285
Trilba - 287
McCurry, Andrew Jackson - 656, 657
Dale W. - 657
Donald Odell - 657
J. W. - 656
Oda Lee - 656
Robert Dean - 657
Walter - 656
Walter Cecil - 657
McDaniel, Martha - 185
McDermid, Victoria Lucille - 401
McDonald, Fred - 287
May - 556
William J. - 142
McDowell, Daniel - 190
Frank - 190
Garrett 190
Henry - 195
Hobert - 195
John - 59
Joseph - 186
Kate - 187
Marion - 190, 195
Mary Ann - 313
Melvina - 59, 189, 191
Oda - 187
Orley - 195
Otis - 195
Pollard - 190
Rebecca - 195, 197
Rosie - 190
Sophronia - 186
Theodore - 187
William Oscar - 313
McElheran, Daniel - 459
McElhermey, Dorothy - 111
McElroy, Alice Rebecca - 425
Cecil Burdette - 425
Clyde Eugene - 425
Clyde Owen - 425
Daniel Glenn - 425
Howard - 424
Erma Germaine - 425
Ida Leona - 425
James Dale - 425
Martha Louise - 425
Thomas - 424, 425
McEndree, Oda - 53
McEndry, Pro - 436

McEntire, George - 563
Katherine - 433
Robert - 563
Sis - 563
Thomas - 563
McFadden, Thena - 114
McFarland, George L. - 433
Mary J. - 433
Sarah Louella - 428
Thomas - 428
McFarlen, Nancy Ann - 596
McGaughy, Charlotte - 437
McGee, Dorothy - 294
Malinda - 719
McGhee, Judy - 662
McGill, John - 463
Mary (Mrs.) - 645
Reece - 645
Thea Docia - 645
McGinn, Elizabeth - 229
McGraw, T. J. - 621
McGregor, Viola Lynch (Mrs.) - 591
McGrew, Catherine Elizabeth - 414
Deward - 588
Hudson - 588
Lucy - 588
Myrtle - 588
Seward - 588
Taylor - 588
McGuire, Bernard J. - 508
Cheryl Ailene - 508
Edna Margaret - 487
John - 487
Maree Katherine - 508
Richard Patrick - 508
McHenry, Addie - 418
Carole Melissa - 242
Charles William - 241
Margaret Ione - 242
William Claude - 241, 242
William Ellis - 242
McIntosh, Mary E. - 307
McIntyre, Susan - 540
McKain, Sarah - 481
McKay, Brett - 375
Stan E. - 375
McKeand, Gaines - 634
Nellie - 634
Zella - 634
McKee, Amy Elizabeth - 96
Anna - 724
Bertha - 574
David - 724
Joseph A. - 262
Laura (Lila) - 262
McKelvy, Robert - 435
McKibben, Byron - 197
Andy - 197
Maud - 197
McKinley, Amos Clinton - 514
Andrew John - 514
John J. - 514
Mary - 473
McKinney, Doris Marie - 361
Douglas - 448
Mr. - 361, 673
Wesley - 673
McKinnon, Arthur - 383
Donald William - 536
McKinzie, Alice - 603
B. - 603
Bazel - 603
Bertha May - 603
Caleb - 602
Emanuel - 602
Evelyn - 602
Floyd - 603
Heanen Clifford - 603
Jelmia - 603
Jennie - 602
Julicie - 603
Lydia Jane - 468, 603, 604
Minnie - 603
Morgan - 603
Sadie - 603
Washington Hurd - 603
Workman - 603
McKiraham, Elizabeth - 446
McKissick, Beverly Alice - 284
Clyde Thomas - 284
Don Eldon - 284
Emmett Ray - 284
Gary Ray - 284
Geraldine - 284
Jacob Eley - 284
John Leo -284
Linda Sue - 284
Michael John - 284
Nancy Rae - 284
Patrick Carl - 284
Ray Eley - 284
Ronald Jay - 284
Scott Chris - 284
Steven Ray - 284
Thomas Eldon - 284
McKittrick, Alice Louise - 683
Andrew Jackson - 683
Charles Victor - 683
Doris Miriam - 683
Fannie Lou - 683
George William - 683
Harold Johnson - 683
Kenneth Workman - 683
James Arthur - 683
James Asa - 683
James Frank - 683
James W. - 682
McKittrick, James Wilbur - 683
John David - 683
John Madison - 682
Maggie Ellen - 683
Mary Alice - 683
Mary Susan - 683
Mildred Elizabeth - 683
Minnie Docia - 683
Robert Lewis - 683
Ruth -683
Sadie Miller - 683
Sallie E. - 682
Thomas Cornelius - 683
Thomas Guy - 683
McKnight, Susan - 26
McKowen, Susannah - 259
McKown, A. Jay - 562
Charles L. - 562
Dora B. - 562
Harvey Allen - 562
Hosmer - 562
Solomon C. - 562
William D. - 562
McLain, R. J. - 33
McLaren, Don Irvin - 118
Terry Jean - 118
McLaughlin, Jennie P. - 229
Joseph Thomas - 295
Lena - 209
Margaret Teresa - 295
Marian Harriet - 295
McLellan, Cleo - 562
Goldie - 562
McMackin, Hubert S. - 367
Shirley Ann - 367
McMahon, Hannah - 425
McMannis, Margaret - 529
McMillan, Alta - 428, 429
Arminta - 428
Arthur H. - 477
Bill - 429
Chester E. - 477
Clara - 429
Dorotha Jane - 477
Earnest Smith - 129
Ephraim - 476, 530
Ethel - 428
George - 429
Hester - 663
John - 428,429
Joseph - 428, 476
Ida - 530
Lela Maxine - 129
Mariah - 428
Mary - 428
Mary Ann - 429
Minnie - 696
Pauline - 429
Richard - 429
Robert - 429
Solomon - 429
Warren - 477

McMullen, James - 54
McMullin, Mary Ann - 153
McNary, Nancy Janett - 34
McNeal, Fred Jerry - 216
Vordie - 669
McNeely, Cumberland - 607
Cynthia Emerine - 650
Eva Marie - 617
Floyd - 607
Hannah (Mrs.) - 645
Laura - 651
Lucy Ann - 644
Mariah - 645
Mattie - 614
Penelope - 646
Samuel - 607
Sarah Ann - 652
W. A. - 617
William- 644, 645
McNiel, Fred - 177
Mary Jane - 278
McNight, Joseph Art - 283
McOmber, Leo - 242
Marshall - 242
M'Colonhon, Robert - 60
McPhie, Charles Joseph - 294
Joseph Hyrum - 294
Karen Merlene - 294
Merel Grant - 294
McPolin, Margaret - 283
McQuivey, Ruth Rose - 98
McSpadden, Deloris - 315
Ross - 315
McSwerry, John - 57
McVery, Orpha Ellen - 206
Meacham, Cynthia Ann - 209
Mead, Belinda Sue - 385
Benjamin LeRoy - 385
Charles Orval - 385
Eva LaRue - 385
Gala Marie - 385
George Carlos - 385
Jerry Orval - 385
Leon Carl - 385
LeRoy Lynn - 385
Marilyn - 385
Meril Emerson - 383
Neal George - 385
Samuel Arbun - 385
Wilma Ann - 385
Meadows, Alfred - 628
Catherine - 628
Clyde - 628
Emma - 649
Emperia M - 649
Fred - 650
Hobert - 628
Hugh - 628
Meadows, Lile - 628
Lovencia - 649
Lulu - 628
Ora Lee - 628
Okey - 650
Paulene - 628
Rush Carey - 650
Virginia - 650
Wilson - 649
Mease, Emma - 708
Mecham, Mary Elvira - 280
James (Dr.) - 34
Pearletta Jane - 376
Mechem, Anna - 34
Medcalf, Jake - 225
Roy - 225
Meeks, Bearl Hobart - 490
Beatrice Samantha - 490
Credoris Austin - 489
Curtis Austin - 489
Doris Ione - 489
Edmund - 489
Emma - 378
Helen Violet - 489
Mary Ellen - 489
Royal Dean - 490
Waldo Junior - 489
Waldo Shaffer - 490
William Marvin - 489
Melick, Aaron - 26
Catherine - 25
Nicholas - 25
Melins, Leta May - 240
Mellott, Elizabeth - 450
Mellus, Theodore - 284
Memmett, Mary Beth - 393
Rollo L. - 393
Mendenhall, Erma - 104
Richard Lovell - 104
Sarah Ellen - 200
Menich, Clara - 188
John - 188
Mercer, Floyd - 429
John - 429
Mary - 427, 429
Pinkney - 429
Ralph - 429
Sam - 429
Zelma - 429
Merchant, Martha M. - 176
Robert - 176
Meredith, Ida - 489
Lewis - 489
Meridith, Simon - 475
Merit, Anona - 239
Meritz, Elfreda - 328
Merkley, JuNae - 255
Junior Neil - 255
Lenore - 287
Merkley, Morgan - 255
Phoebe - 577
Sybil - 108
Merrick, Marian Susanna - 166
Merrill, Alameda - 59
Amanda - 197
Anna - 59
Druzilla - 59
Elvira - 59
Georgeana - 59
Henry - 59
John - 272
Joseph - 59
Joshua - 59
Lucille - 135
Lydia - 40
Margaret Holtzman - 538
Michael - 59
Polly - 365
Rose - 59
Samuel - 59
Sarah Marinda - 272
William - 59, 538
Merrin, Blanch - 592
Merritt, Mary Jane - 442
Maude Christina - 670
Thelma - 117
Merstherf, Mary - 546
Messamer, Ruth - 505
Messer, James - 646
Rachel - 646
Messick, Bryan Henry - 133
Don Allen - 133
Elden - 133
Henry Randolph - 133
Kathleen - 133
Larry Elden - 133
Loren Albert - 133
Michele - 133
Perry Gale - 133
Raymond Clark - 133
Shannan Dee - 133
Stephen - 133
Tammy Joe - 133
Velma Jean - 133
Messler, Abraham - 19, 20
Jacob - 25
Jan Adamson - 19
Jane (Mrs.) - 25
Johannas - 19
Lorewick (Lodewyck) - 20
Mary - 25
Peter - 19
Meyers, Anna - 226
Mary F. - 710
Michael, Christian - 501
Christian William - 501
Earl - 541
Emma - 601
Margaret Lenora - 501

Michaels, Lettie - 193
Pearl - 601
Michel,Helen - 709, 712
Mickelson, Eleanor - 387
Jay Clifton - 319
Jayne - 319
Julia - 319
Lorie - 319
Margo - 319
Mickley, George - 515
Mikesel, Clara B. - 502
Jacob N. - 502
Milan, Mattie - 683
Milbourn, Jennie - 425
Milbradt, Aaron - 568
Donald F. - 568
Gorden - 568
Louise E. - 568
Miller, A. T. - 617
Albert Robert - 560
Allen Stewart - 203
Anna Elizabeth - 549
Barbara Ann - 512
Bertha - 473
Beverley - 408
Bruce Allen - 104
Calvin - 560
Carol Elizabeth - 512
Carol Neuman - 571
Caroline - 594
Carrie - 512
Carson - 452
Casper - 557
Chancy - 713
Charles Augustus - 569
Christian - 104
Clara - 486
Collie - 59
Cora - 596
Crystle Dee - 571
Dale Gene - 355
David Bruce - 512
David Kent - 161
Delbert - 54
Delbert Pryor - 557
Delia Etta - 118
Douglas Earl - 355
Earl - 355
Earl Dean - 355
Edith Valley - 203
Elizabeth - 682
Emma W. - 172
Emmaline Hinds - 451
Ervin - 468
Eunice Sophia - 172
Everton - 486
Francis Albert - 161
Frank - 682
Fred - 203
Frederick - 473
Freida Charlene - 486
George - 549, 560
Miller, Georgie G. - 617
Grace - 713
Gregory Allen - 161
Hannah - 477
Harold Dwight - 571
Harriet (born 26 July 1882, Lakeville, Ohio; wife of Walter Workman) - 560
Harry - 713
Harry Elsworth - 452
Henry Edwin - 172
Helen Eileen - 203
Ivey - 206
J. Byrd - 617
Jacob - 560
James - 508
James Francis - 104
James Jessie - 126
James Thomas - 203
Janet - 104
Jeffery Chris - 104
Jesse LaVada - 452
John H. - 221, 550
John Henry - 187
John Oliver - 59
John W. - 221
Joseph - 528
Joseph Martin - 452
Joy Howard - 203
Judge - 243
Julia Ellen - 571
Lee Allen - 571
Lenora Frances - 557
Leslye Fay - 161
Leta - 560
Letitia - 475
Linda - 104
Linda Ellaine - 571
Lois Muriel - 203
Lorin - 393
Lucille - 35, 560
Lyle Edward - 571
Mabel - 712
Mabel C. - 617
Marsha - 104
Martha - 59
Mary - 448, 666
Mary Alice - 185
Mary Katherine - 512
Mary (Polly) - 413
Maud - 707
Maud Ruth - 570
Melvin - 404
Mina Dolly - 221
Minnie - 620
Miss - 500
Myrtle Verne - 452
Nancy - 667
Nell Jane - 557
Nora - 652
Olive - 418
Ommer - 713
Orby - 488
Miller, Pauline - 560
Ray - 322
Rebecca Sheriff - 549
Rodgers Workman - 203
Ronald James - 104
Ross Edwin - 571
Ruth Eleanore - 473
Ruth G. - 550
Sarah Jane - 512
Steffie - 101
Sterling J. - 617
Sue Isabelle - 560
Susan Rebecca - 512
Teresa Lea - 355
Theodore William - 571
Thomas W. - 512
Viola - 126
Virgil A. - 617
Virginia D. - 617
Howard - 617
Wesley Clinton - 557
William Dean - 571
William Oliver - 570, 571
William Thomas - 512
Milley, Benjamin - 707
Edna Amelia - 707
Milligan, Hannah L. - 439
James - 439
Mills, Edward Robert - 536
John - 645
Shirley Yvonne - 536
Milne, Clyde - 151
Mineer, Louie Sophronia - 330, 331
Miner, Alan Ross - 106
Albert - 100
Alma - 101, 105
Almah - 105
Barbara - 106
Barbara Jean - 102
Beverly - 105
Blaine LaFayette - 102
Carlos Fullmer - 102
Charles D. - 100, 102
Clyde Brammel - 102
Danny Keith - 106
Debra Kay - 102
De Ona - 103
Desiree - 105
Don Carlos - 100
Don Carlos Smith - 100
Don Jones - 102
Don Rodney - 102
Don Thomas - 101
Dorothy - 103
Douglas Ray - 102
Douglas Charles - 103
Edward Albert - 100
Elaine - 103
Elma - 103
Eva - 102
Faye - 102

Miner, Ged Willard - 106
Harry Allan - 106
Harry Bernell - 106
Hilda Irene - 101
Jacquelyn - 106
James Roscoe - 106
Joan - 105
Katherine - 106
Kathie - 106
Keith Willard - 106
Kenneth Binks - 102
LaFayette - 100,101
Leah - 103
Lewis Charles - 103
Lewis Bergeson - 102
Lynn Johnson - 102
Margery Mae - 102
Marilou - 103
Marilyn - 106
Mathew Kent - 105
Maureen Doris - 106
Melissa - 100, 101
Nora Lee - 102
Orland - 103
Orpha - 103
Rada - 102
Richard Kent - 105
Robert Marvin - 106
Rodger Larry - 105
Roscoe - 101, 106
Shauna - 106
Sherry - 106
Shirl Max - 102
Smith Adelbert - 100
Steven Carlos - 102
Steven Dwight - 106
Sue - 106
Tamma Delilah - 101, 103
Valentine - 102
Velma - 101, 104
Vickie Ann - 102
Viola Jean - 105
Willard - 101, 105

Minnich, Elizabeth - 703
Josiah - 703

Minor, Rolley - 426
Rosella - 426

Mishler, Mary - 594

Mitchel, Alberta Lucile - 208
Arthur Holland - 207
Bernadine - 208
Harold W. - 208
William - 207

Mitchell, Cage - 611
Chesna Jasper - 73
Claud Calvin - 412
Cynthia Kay - 73
Deborah Faye - 73
Freddie Fay - 412
Hensley Harrison - 73
Lavella - 426
Leslie Leon - 73

Mitchell, Lucy Irene - 339
Michael Lynn - 73
Pamela Kay - 73
Randel Lynn - 73
Rosa Mae - 73
Spicy Victoria - 622
Susan Jane - 189
Victoria - 620
William - 207
William Hensley - 73

Mitchim, Lawson - 674

Mize, Charley - 667

Mizer, Adam - 525
Charles - 525
Charles W. - 525
Henry Preston - 525

Mobley, Elzia B. - 648
Fannie - 648
John - 647
John Sullivan - 648
Lula Fairy - 648
Martha - 648
Martha - 648
Myrtle - 648
Ona May - 648
Napoleon - 648

Moffett, Alice - 665
Robert G. - 665

Moffit, Margaret - 142

Moherman, Albert - 495
Solomon - 495

Mohlman, Cheryl Anne - 399
Ephraim Manassa - 398
John Allen - 399
John Willard - 398
Marilee - 399

Mohler, Alva - 485
Clarence Dean - 485
Floyd Wayne - 485
Virginia Fay - 485

Mohr, Scott Brakley - 356
William Franklin - 356

Moles, Oma - 249

Moncur, Reuben - 309

Monk, Jones W. - 409

Monroe, Effie - 686
Lois - 122
Marie - 598
William LeRoy - 122

Montague, Bernard Adwin - 109
Blanch - 108

Montgomery, Doc L. - 636
Elizabeth - 545, 677
Hannah - 579
Jane - 562
Jennie Matilda - 131
Rose Altha - 636

Montjoy, Alice - 691
Flora - 691
James - 691
Marion - 691

Montoya, Zeneida - 506

Monson, Gunnar G. - 284

Moomaw, Margaret Maurine - 505
Marian Claudia - 505
William Orsina - 505

Moon, Burgis - 178
Hyrum - 277
Norma - 277

Mooney,Martha - 703

Moor, Ione - 246
John - 246
Margaret - 34

Moore, Bruce - 372
Caroline Sophia - 137
Charlotte - 243
David - 254
DavidAshton - 254
Edward Burgess - 372
Edward Douglas - 372
Ellen - 372
Hulda Jane - 238
J. Richmond - 265
James - 175
James Ashton - 254
Janet - 372
JohnBiglow - 254
Lanetta - 60
Linda - 372
Lula - 681
Mabel - 89
Marsha Bennett - 254
Marshal Washburn - 254
Mary - 647
Nancy - 372
Norman Burgess - 372
Samuel - 45
Sandra - 372
Sarah- 653
Steven B. - 372
Susan - 372
Tommy- 372
William Burgess - 372

Moose, David W. - 240

Moran, Stephanie - 239

Moreland, Martha - 193

Morell, Nancy - 283

Moreno, Marie - 143

Morgan, Ada Hall - 171
Charles - 43
Ezra (John) - 175
Horace P. - 445
John - 43
John R. - 445
June Phyllis - 445
Martha Etta - 118
Robert Horace - 445
Sarah - 195
Sarah (Sally) - 175

Morgraf, Betty - 111
Mories, Oren Lee - 96
Morley, Neva - 399
Mornyer, Anna - 717
Morre, Lanetta - should read Moore
Morrin, Charles Daniel - 300
Eli Daniel - 300
Leslie Taylor - 300
Mary Louise - 300
Morris, Aline - 424
Alvin Lavon - 623
Archibald - 418
Biddy - 543
Blanch - 424
Calvin - 418
Clara - 418
Cornelius - 424
Edward - 424
Emma Loyce - 418
Eugene - 418
Fanny - 418
Gene Lavon - 623
George - 436
Harry C. - 424
Harvy - 418
Hattie Belle - 448
Helen Carol - 623
Hulda - 418
Hupp C. - 418
James - 418, 424
James G. - 418
Janette - 418
John - 418
John Alvin - 623
Joseph Bruce - 418
Lillian Loree - 424
Loren B. - 424
Loren Brenton - 424
Malissa - 418
Mary - 418
Maybelle - 418
Max - 418
Mollie - 418
Paula Ce'Cile - 155
Paul William - 418
Richard - 418
Ruth Norean - 246
Stephen D. - 418
Susanna (Mrs.) - 424
Thelma - 418
Thomas - 418
Virginia Estelline - 418
Wesley - 448
William - 418
William Bruce - 155
William P. - 418
William Parker - 418
William Paul - 155
Morrison, Ann M - 166
Bessie - 654
Donald - 257
Dorothy - 166
Fanny Harris - 84, 297, 298
George - 166,327
Ida Maida - 256
Isabella - 166
Jennie Jane - 539
Joseph Douglas - 83, 298
Lydia - 166
Martha Mariah - 339
Ruby - 166
Morrow, Nancy - 463
Morse, Winnie Mae - 571
Mortenson, Emma Lea Nora - 395
Morton, Mr. - 414
Sidney D. - 216
Moses, Julian - 80, 137
Moshos, Ellen - 371
Moss, Ada May - 62
Bell - 52
Earl Clyde - 62
Henry - 62
Leslie Henry - 62
Lewis - 62
Linnie - 171
Tom - 52
William - 62
Mosser, Nellie - 423
Mothorn, Susan Catherine - 129
Mott, Virginia - 477
Motz, Otto - 498
Mower, LaVern - 127
Percy Arnold - 127
Mowery, Drusilla - 520
Eliza - 481
Elizabeth - 627
Moyer, Cora Alice - 711
Jacob- 713
Miss - 76
Philip - 711
Sarah - 713
Moyers, Martin - 715
Paully (Mrs.) - 715
Sarah - 715
Mozey, Helen - 450
John - 450
MtJoy, James - 691
Mueller, Barbara - 513
Carl - 513
Charles - 513
John Wine - 513
Muhlestein, Edith - 247
John Nicholas - 247
Muir, Bernice - 134
Chester G. - 391
Corris - 391
Douglas . - 391
Ella - 391
George W. - 391
Grant - 391
John Albert - 134
Linda - 391
Robert - 391
Roger G. - 391
Thelda - 391
Viola - 391
Muirhead, Ellen - 420
Marian - 420
Mullenax, Ernest O. - 284
Juanita - 284
Mullins, Albert - 647
Ancil - 647
Chattie - 647
Granville - 647
Harlin - 646
Howard - 647
Jackson - 645
Jane - 195
Joseph - 647
Margaret Jane - 645
Nettie - 647
Ruth - 647
Stewart - 647
Wardale - 647
Mumma,Caroline - 708
Munden, Alan Ray - 325
Dennis Leland - 323
Darrold Eugene - 325
James Eugene - 325
Leland Emmet - 323
Lloyd Moore - 325
Theresa Lynn - 325
Mungiven, Sarah - 522
Munley, Jane - 636
Munsch, Albert - 440
Alberta - 440
Murphy, Eddie - 60
Eidth J. - 522
Eugene D. - 522
Floy - 148
George M. - 522
Glenn W. - 522
Henry H. - 522
James G. - 522
James Vikin - 148
James William - 148
Jill Shannon - 148
John - 60
John D. - 522
John Douglas - 522
Laura Vivian - 694
Lawrence - 415
Lynn - 522
Maggie - 60
Margaret Hinton - 148

Murphy, Marion - 253
Mary - 60
Mary B. - 522
Maureen Jean - 148
Michael Allen - 148
Mike - 60
Orpha - 424
Perry Don - 118
Perry James - 118
Phoebe Jane Watkins - 289
Robert G. - 522
Thomas - 60
Tiza - 60
Winona - 522
Murray, Beverly - 576
Charles - 577
Claude Hess - 576
Cynthia - 577
Edith Louise - 411
Eric - 577
Howard J. - 576
James - 576
Lois - 576
Nelson - 577
Paul - 577
Richard - 577
Robert- 577
Robert G. - 522
Roger - 577
Ronald- 575
Thomas H. - 597
Willis W. - 575
Willis Workman - 576
Murri, Emma - 243
John Henry - 243
Melva - 243
Mutters, Bill - 611
Charles - 642
Frank - 642
Lovina - 642
Myers, A. J. - 437
Andy - 60
Amos- 599
Bettie Jenevie - 707
Catherine - 707
Effie Etta - 355
Elizabeth - 526
Elizabeth Ann - 265
Gladys Gwendolyn - 356
John Curtis - 355
John E. - 707
Mae - 546
Mary Jane - 707
Miss - 520, 702
Nellie - 599
Perry - 546
Raymond - 707
William - 460
William Clarence - 356
Mylward, William - 8
Myrup, Daniel Clark - 108
Gregg Lee - 108
Richard Clark - 108

- N -

Naedle, Katherine - 534
Nagy, Elizabeth - 405
Nance - Celecta - 663
George - 207
Margaret Luella - 666
Marshall - 663
Robert I. - 666
Narans, Donald Ray - 253
Harry Donald - 253
Michael Jay - 253
Nasby, Ellex - 620
Frank - 619
Nash, Herb - 426
May - 656
Thomas - 656
Nate, Maythel - 407
Nation, Alvin Delmer - 371
Nave, John - 184
Maud - 184
Nay, Kerry Gale - 640
Ellis Leon - 640
Joy Maurine - 640
Leila - 155
Milo Allan - 640
Milo Leon - 640
Virginia Lee - 640
Nayler, Patty - 300
Naylor, L. C. - 514
Neal, Curt - 228
Grace - 228
Miss - 685
Neaves, Cheneweth - 192
Dora - 192
Edward - 194
Joseph - 187
Laura - 192
Martha - 187
Mary - 192
Nimrod - 192
Robert - 192
Sophia - 192
Stella - 192
Neese, H. B. - 591
Neff, A. W. - 435
Christopher - 439
Clara B. - 452
Clella - 626
Elmer - 439
Conrad - 435
John - 439
Lister, Henry Clay - 626
Margaret Ann - 438
Peter - 435
Thomas Clark - 452
Neiderhouser, Leona A. - 475
Neifies, Catryntje - 19
Cornelius - 19
Neilson, Carrie Lee - 392
LaPreal - 275
Marie Sophia - 97
Olean - 275
Olevia D. - 357
NeKee, Lavon Francil - 404
Neldon, Anna E. - 499
Thomas R. - 499
Nelson, Agnes Louise - 132
Andrew Valentine - 126
Artie - 652
Asa Cutler - 376
Audrey Hope - 278
Bennie - 153
Brent Edwin - 366
Carl L. - 407
Carlene Renee - 407
Christine - 366
Dale George - 376
Easter - 108
Frank - 117
Fredrick - 300
Fredrick Myron - 300
Iva Reeder - 236
Janice - 251
Jemima - 651
John Jeffery - 366
John Oscar - 524
LaVerle - 300
Leo - 407
Lewis Jack - 300
Lynnell - 407
Maria Elizabeth - 267
Marion Harden - 255
Mary Emma - 126
Ned Odell - 376
Odell Layton - 376
Oliver Willard - 132
Roice Bengt - 640
Sarah A. - 276
Scott Christian - 366
Shirley Ann - 640
Spot - 602
Stanley Christian - 366
Stanley Edwin - 366
Susanna - 508
Vern - 278
Wayne Hollenbeck - 255
Lewis Jack - 300
Ronald Myron - 300
William Fredrick - 300
William J. - 117
Nere,Ronald - 469
Ruth Marie - 469
Nesbett, David - 460
Nesbit, Jemima - 430
John - 458
Mary - 459
Sarah - 459
Neuman, Craig Aaron - 570
Donald Floyd - 570
Janene Ann - 570
Paul Herman - 570

Neville, Alice - 467
Nevis, Joseph - 205
Lonely - 205
Newberry, Mary Adeline - 98
Newborg, Cora Anneta - 392
Newby, Brenda Kae - 112
James Fay - 112
JoLynn - 112
Lisa Faye - 112
Wayne F. - 112
Newell, Sybel - 472
Willa Merle - 120
Newman, Mary - 626
Newton, Hannah Cornelius - 422
Nellie - 217
Solomon - 674
Nibbs, Marinda - 189
Niceley, Newton - 177
Nichelson, Charles - 555
Nicholas, Carolyn Ruth - 114
Fred - 114
Gary Keith - 114
Harry Frederick - 114
Hazel Mary - 67
Kenneth Roy - 114
Richard Allen - 114
Ronald Taylor - 114
Nichols, Elizabeth - 725
Ferron Vernon - 247
Shanna Claire - 247
Thomas - 174
Nicholson, John Wesley - 67
Mary - 199
Rosa Lee - 67
Nickerson, Pollard - 190
Thomas - 190
Walker - 190
Nicol, Marcella Jessie - 131
Nicoll, Mary - 333
Niederhouser, Leona A. - 475
Niel, Russel A. - 172
Nielson, Adrian LeRoy - 119
Anna Cecilia - 365
Bernice - 289
Dixie Lee - 152
Edgar William - 265
Hans - 166
Harvey J. - 289
Jay Christian - 152
Jaynie Kay - 119
Jensena - 331
John A. - 119
John Kay - 119
Niels - 365
Peter I. - 265
Nipps, James - 463
Roxie Minnie - 463
Niswender, Linda Joy - 327
Nancy Ann - 327
Pearl Alice (Mrs.) - 327
Nix, Rebecca Jane - 220
Noble, Eulah - 609
Nolan, Mary Irene - 52
Noland, Philip - 180
Noorman, Pieter Jansen - 16
Norick, James - 515
Lot - 515
North, Frank C. - 472
Northcut, Mae Leoda - 73
Robert David - 74
Norton, Arnold - 641
Earl - 287
Norwood, Dorothy May - 371
Nostrand, Albert - 20
Notavas, Karen J. - 111
Trefon - 111
Nusink, David Herman - 102
Nye, Mr. - 217
Vaud - 263
Nyhart, Albert - 575
Dorothy Ellen - 590
Edyth Permelia - 590
Howard Elden - 590
John Jacob - 590
Merrill M. - 575
Noah - 590
Samuel B. - 575
Workman W. - 575
William - 575
Nyssen, Teunis (Cornelius) - 18
Teunis - 18

- O -

Oakden, Charles Tyler - 123
Ella - 123
Oakley, Pearl - 251
Oaks, Edwin L. - 251, 254
Jennie - 251
Sarah Ann - 254
Oberlin, Carl - 473
Ira James - 473
Sarah Elizabeth - 473
Ockerman, Elizabeth - 172
O'Daniel, Rena - 574
Odekirk, Isaac Franklin - 246
Katheryn Ellen - 246
O'Dell, Joseph - 511
Myrtle Rosetta - 305
Rufus Andrew - 305
Verletta - 418
Odger's, Charles - 539
Offitt, Jack - 637
Ogilbee, Ann - 452
James William - 446
Samuel - 446
Ogilvie, Barbara Elizabeth - 369
Okey, Ofel - 434
Oldfield, F. B. - 546
Guy Raymond - 546
Harry Bruce - 546
T. C. - 546
Oldland, James - 713
Oldroyd, Francis Axtell (Van) - 640
Olds, Clayton Vaughn - 161
LaMar Clayton - 161
Pamela - 161
Timothy Ray - 161
Olinger, June - 123
Olsen, Darrell Ray - 98
Debbie Kay - 98
Elvira - 159
Hazel - 405
Hazel Irene - 380
Julia - 263
Kenneth LeRoy - 98
Lillian Elizabeth - 391
Michael Brant - 98
Nels Ira - 409
Patsy Gean - 98
Pearl Iretta - 321
Stella 409
Olson, Andrew William - 97
Carl Willard - 236
Carol - 108
Doris Mae - 106
Dwayne Lee - 284
Lee - 108
Max LeRoy - 97
Mimi - 236
Penelope - 236
Sherman Isaac - 106
Whitney Willard - 236
Olufsen, Johanna - 113
O'Neal, Maud - 455
Sydney - 455
O'Neil, Mary Annette - 303
O'Neill, Harry - 257
Harry Thomas - 257
Pamela Jean - 257
Robin Thomas - 257
Ooly, Catherine - 523, 524
John - 524
Orcutt, Minnie - 36
Orham, Catherine - 501
Orme, Harvey - 283
Orr, John - 585
Ruth - 585

Orsak, Francis - 73
Orser, Laura - 262
Orvin, Jane E. - 140
Osborn, Charles - 315, 653
Druscilla - 628
Elizabeth - 632
Leander - 632
Lee - 653
Mary - 653
Nancy - 625
Osborne, Carl Winston - 315
Charles - 315
Cynthia - 647
Cynthia Leslie - 315
Harry Clark - 315
Ida - 646
Jacqueline Carl - 315
James Clyde - 323
Joseph Carl - 315
Lee Caldwell - 315
Leslie Winston - 315
Lindsay - 634
Mary Lee - 315
Mary Linda - 315
Mildred Jean - 323
Nevada - 634
Peggy - 634
Sandra Lee - 315
Wesley O. - 315
Osenbaugh, Alonzo - 77
Oster, Anna May - 708
Genevieve Ethel - 708
Harry Alexander - 707
Leona Janet - 708
Mary Grace - 708
Ostler, Arthur - 96
Stella - 96
Ostrander, Charles E. - 496
Leonora May - 496
Oswalt, Olive Ann - 595
Otte, Eda (Mrs.) - 449
Gretchen Virginia - 449
Ray Charles - 449
Robert - 449
William - 449
Oviatt, Caroline Estella - 295
D. Albert - 295
Dee - 295
Hyrum Parley - 295
Jacob Franklin - 295
James - 305
James Thomas - 295
John Fred - 295
Joseph Henry - 295
Joseph Ira - 303
Josephine - 295
Judith - 305
Lewis - 303
Lewis Henry - 303
Lewis Parley - 303
Lewis Walter - 295
Oviatt, Lydia - 303
Nancy Louella - 295
Ruth May - 303
Sarah Louise - 303
Vern Francis - 305
Ovington, Isabella - 164
Mary (Mrs.) - 164
William - 164
Owaby, George - 350
Owens, David - 256
Harley W. - 306
Harold David - 256
Harold Llewellyn - 256
Hazel Kirke - 306
Mary - 279
Rafel (Raphael) - 434
Robert Lonnie - 256
Thomas Llewellyn - 256

- P -

Pabeson, Doral Robert - 383
Pace, Harvey Alexander - 142
Ida - 284
John Rex - 142
Judy Lee - 142
Pack, Andrew - 653
Barry Kay - 111
Daniel Quince - 111
Elmo Hugh - 110
Gracie - 653
Lamont Kay - 111
Michael Kay - 111
Millard - 653
Pricie - 653
Packard, Aurilla - 259
Packer, Clarice - 280
Delma Workman - 280
Dorothy Eileen - 280
Eddie Lee - 280
Estus - 280
Estus Mecham - 280
Janice - 281
Kelley - 280
Linda May - 280
Ludean Joyce - 280
Mark - 280
Mary Ellen - 280
Marve Workman - 280
Molly Ora - 280
Nathan Taylor - 280
Stanley Marve - 280
Page, Alva - 254
Anna - 273
Mabel Ruth - 254
Shirley - 584
Pagel, Wilhemena Johana - 239
Pahn, Charles A. - 420
Harold Bentley - 420
Roy - 420
Painter, Rachel - 371, 375
Paintin, Paul - 35
Palmer, Della - 262
Elizabeth - 215
Henrietta 119
Robert K. - 404
Susan - 469
Syble - 249
Thomas William Norby - 119
Van Robert - 143
Pancost, , Glen - 593
Park, Ethel - 217
Ethel Marie - 506
John - 625
LaRue - 151
Lical - 625
Quais - 625
Sarah - 202, 463
Parkenson, Edith - 227
Parker, Alfred - 450
Alice - 133
Charles - 516
Luther L. - 281
Martha - 450
Mary - 240, 486
Nora - 516
Patricia - 281
Parkin, Marie - 112
William Frank - 210
Parkinson, Anna E. - 272
James - 272
Lucy Ann Roberts - 289
Parley Doney - 289
Velda - 365
William Brigham - 365
Parks, Ethel Marie - 506
Mary Virginia - 73
Parkson, Margaret - 229
Parlor, John Wilmot - 684
Mary Louise - 684
Samuel G. - 684
Parmenter, Elizabeth - 520
Isabelle W. - 475
Sampson - 475, 520
Parmley, Lena - 276
Parr, Mary - 125
Parry, Emma - 543
John W. - 536
Louise J. - 536
Martha Mae - 327
Morris - 327
Parsons, Abbie Fietta - 489
Abraham - 491
Alan - 155
Asa Elroy - 488
Baldwin - 488
Beryl - 491
Clinton - 488
Clyde - 489

Parsons, Dale - 485
Della - 492
Edith Jane - 492
Ethel - 488
Forest - 488
Grace G. (Dude) - 492
Gladys - 491
Helen Alene - 485
Hiram Shaffer - 489
Harriet - 491
Ida Josephine (Dine) - 492
Isaac - 489, 491
Isaac Newton - 491
Jacob Monroe - 491, 585
James S. - 488
Kelly Bruce - 155
Lanning - 491
Leola - 488
Lillie - 488
Lois - 489
Mariah T. (Mrs.) - 471
Martha Clara Dennison - 323
Mary Francis - 489
Nathan - 491
Robert Willard - 489
Ronald - 489
Rosa - 432
Stephen Curtis - 489
Tamara Tweedie - 155
Timothy Alan - 155
Willard R. - 488

Partello, Washington R. - 590

Parvell, Helen Louise - 352

Pasco, Charley Hudson - 589
Sophia Belle - 589

Passmore, Martha - 460

Pate, George - 330
Iola May - 330
Violet Edna - 135

Patten, Florence S. - 558
William - 558

Patterson, Allen Clair - 102
Arthur - 421
Bessie - 77
Carl Elmer - 102
Charles Elmer - 102
Earlin H. - 568
Elmina - 482
Frank - 421
George - 567, 568
George Albert - 568
George Elmer - 102
Hazel Ranee - 102
Helen M. - 568
Howard B. - 568
Jennie Malissa - 417
Joseph - 690, 691
Mary - 691

Patterson, Nelson - 421
Rebecca - 690
Robert - 691
Sarah Ann - 567

Patton, Bessie Jane - 354
Carrolee Mae - 354
Clara Belle - 356
Earl Eugene - 354
Gerald (Jerry) Earl - 354
Jerrylyn - 354
Lloyd Lester - 354
Lloyd Loren - 354
Lowell Lee - 354
Lucille Elizabeth (Lizzie-bell) - 354, 355
Samuel Fulton - 354

Paul, Arthur William - 207
Fred - 207

Pauley, Bessie - 615
Floyd - 615
Guy French - 644
Ivey Beatrice - 644
Julia Ann - 607
Martha Jane 618
Mary - 615
May - 615
Orpha - 615
Rosa - 615
Sarah - 615
Squire - 615
Summers - 615

Paulsen, Florence Urania - 106

Paulson, Emily - 265

Paxson, Mary Grace - 707
Oric - 707

Paxton, Barker James - 154
Lisa Gai - 154
Marvin Lee - 154
Ronald Brent - 154
Wallace Brown - 154

Paymenter, Thomas - 188
Minnie - 188

Payne, Ella - 225
Fannie - 193
Frankie - 193
Harold - 405
Harold LaMonte - 405
Jennie - 193
Joseph W. - 193
Lucas B. - 193
Margaret Lee - 688
Mary Lou - 688
Nancy Ellen - 371
Reuben - 193
Sally - 193
Waverly Randolph (Dr.) - 688

Payton, LaDena Vay - 247

Peacock,Ashley - 663
Carson - 663
Fanny - 6663
Fally - 663
John Henry - 663
Jones - 663
Mazie - 663
Pearman - 663
Ulysses Lee - 663
Vida - 663

Pearce, Frank - 171

Pearking, John - 60

Pearson, Angelo Basco - 695
Estelle - 695
Everett - 176
Frank - 176
Laura - 176
Mahlon - 176

Peart, Dennis Melvin - 508
Donald LeRoy - 508
John David - 508
John McPhiel - 506
Melva Jean - 508
Melvin Ballard - 506
Nancy Jane - 508

Peaster, Adam - 603

Peay, Emma Electa - 159

Pederson, Fonda - 149

Peel, Florence - 257

Peirce, Billie - 100
Gary George - 99
George Dewey - 99
Mary DeAnn - 100
Pamela - 100
Robert Reed - 99

Pelfrey, Synthia - 653

Peltier, Bertha May - 404

Pence, Mary - 180

Penny, Addie Adelia - 217

Pennun, Ruth Regeana - 353

Penrose, Sarah - 458

Pepper, Betty Sue - 714
Fredrick - 714
James - 714
June Elliotte - 714
Wade - 714
Wade Gates - 714

Percell, Dean - 254

Perdew, Evelyn - 651
Frank - 651
Harvey P. (Bud) - 651
Hassel - 651
Hassel Madison - 651
Hinton - 651
Jack - 651
Lennie - 651
Kenneth - 651
Maxie - 651

Perdue, Charles - 487
Edward - 488
Etta Mae - 488
Grace Pearl - 488
Perfect, Myrtle - 501
Perkins, Bradford Nile - 122
Clarence Ray - 123
Colleen - 123
Connie - 123
Douglas Kent - 123
Edward Blowers - 123
Gary Lowell - 123
George Douglas - 122
George Ronald - 123
George Washington - 122
James Cleon - 123
Janace Kay - 123
Jeffery Lynn - 123
Jody Lynn - 123
Karen - 123
Katheryn May - 123
Kathleen Ann - 123
LaMar - 123
LaVern - 123, 125
Lee Scott - 123
Leoan - 122
Leslie Anne - 123
Lisa Gay - 123
Lowell - 123
Lowell Douglas - 123
Michael - 122
Mickeal Ray - 123
Mickey - 123
Myrle James - 122
Nicklos - 123
Nile Duffin - 122
Patricia - 122
Peggy Marie - 123
Robert Cleon - 123
Tony - 123
William John - 241
Perrine, Florence - 570
Perry, Clara LaMar - 278
Chloe Elizabeth - 306
Dorothy - 719
Erma Richmon - 372
Flora - 612
Flora Ann - 620
Frank - 610
Fred - 217
Joseph - 620
Juanita - 217
Laura Joyce - 115
Martha Elizabeth - 53
Melvin - 217
Perryman, Kathleen - 679
Perser, Anna - 280
Person, Kenneth - 656
Peterman, Jake - 47
Lauranie - 47, 52
Peters, Anna K. - 534
James - 611
John - 607
Sarah - 23
Van - 621
Peterson, Ada Bell - 356
Ada Mabel - 350, 354
Alda Dale - 359
Andrew - 385
Annie Marie - 285
Archie Curtis - 355
Archie Theodore - 350, 355
Baltzar William - 300
Barge - 465
Benjamin Augustus - 356
Ben Clarence - 356
Ben Gheen - 350, 355
Betty June - 352
Bradley Dee - 355
Brent Robert - 259
Bret Erick - 355
Buckley Ray - 355
Bula Marie - 350
Calvin - 125
Calvin Reid - 125
Cornelius - 352
Daisy - 350
Deborah Gale - 259
Donald Marvin - 337
Donna - 102
Donnie - 350
Dorothy - 352
Effie Marie - 355
Elmer Martin - 350
Elva - 247
Emma Jane - 350
Emma Kathleene - 132
Ethel Geneva - 350
Eugene Sylvester - 350
Eva - 350
Evretta - 350, 352
Frank - 352
George Christian - 247
George Clarence - 253
Guy Bawden - 125
Helen Augusta - 276
Iona Gwendolyn - 356
James Clifton - 355
James Scott - 355
James Vernet - 350
Jeffery Calvin - 125
Jenette - 465
Katherine Ileene - 254
Kelley Dean - 355
Lanetta Lea - 355
Lola Ann - 385
Lora (Mrs.) - 385
Margie May - 356
Marilyn Jeanette - 337
Martha Jane - 352
Martha Rowena - 350
Martin Winfield - 350
Mary - 641
Peterson, Marvin Lloyd - 355
Melvin - 352
Merle - 155
Nina - Rebecca - 350, 353
Nina Marie - 356
Nellie - 350
Nellie Joyce - 355
Nettie - 350
Otto Cornelius - 350, 352
Oran August - 355
Otto August - 350
Otto Bruce - 350
Peter - 350
Rada - 300
Raymond - 352
Renee - 253
Robert L. - 259
Rosa May - 352
Sharon Rae - 125
Stanley - 102
Stephen Reid - 125
Sylvia - 350
Thelma - 276
Venna Vea - 355
Verna Julia - 356
William Bruce - 355
Winnie May - 243
Petrie, Martha Ann - 675
Robert Michael - 675
Petry, Iva Smith - 471
Pettibone, John Hunter - 511
Richard - 511
Shelly Bishop - 511
Tanna - 511
Pettingale, Inez Effie - 171
Petty, Anne - 14
Hattie Rahnona - 330
Kaisiah Albine - 110
Leonard - 14
Mary Matilda - 152
Petzale, Francis - 663
Pewtress,Beverly Jean - 306
Douglas Ray - 306
George Harley - 306
Vernon LeGrande Perry - 306
Vernon J. - 306
Pexton, Ray - 105
Richard Ray - 105
Ptzan, Lillian - 472
Pfeiffer, Nicholas Frank - 431
Viola Marie - 431
Pfister, Katie - 568
Pfofle, Mr. - 621
Phagen, Ina - 217
Phelps, Josephine Ellen - 372
Phyllis - 159

Phillips, Carl Edward - 472
Carl Richard - 472
Caroline - 523, 525
Charles Edward - 472
Clara - 418
Clarence Raymond - 472
Eli - 467
Helen - 360
Helen Irene - 596
Iowa Jackie - 405
Jacob - 189
Jean Marie - 236
Joseph Enoch - 596
Julia Ethel - 472
Lucy Jane - 472
Mabel Ellen - 472
Mary Alice - 136
Mitchel - 596
Nancy - 189
Ona Illene - 472
Pearl - 444
Rada - 171
Raymond - 472
Robert Russel - 472
Ruby - 488
Ruby Pauline - 596
Ruth - 472
Sylvester - 236
Thomas - 472
Walter Andrew - 472
Wilma Louise - 472
Philson, Eddie - 683
Emanuel - 683
Pickerill, Margaret - 656
Pickett, Estella LeVern - 269
Horatio - 153
Josephine - 153
Pickle, Joseph - 26
Melissa - 25
Pickrell, Marion - 476
Sadie - 476
Pieratt, Emma Kate - 71
Pierce, Adelade - 94
Adelia Delila - 260
Charles - 177
Dean - 177
Floyd - 177
Frank - 53
Franklin - 177
Ivy Meribah - 94
James Braton - 94
Joseph W. - 260
Lloyd Braton - 94
Lucy Delight - 94
Lydia Gray - 94
Maggie - 177
Nancy - 177
Oliver - 177
Ollie - 177
P. P. - 94
Vina - 177
Pierson, Bonnie - 130
Dixie Elaine - 130
Donna Raie - 130
Helen Faie - 130
Marvin - 130
Patricia - 130
William H - 130
Pieters, Wynant - 18
Pieterse, Jacob - 21, 23
Pike, Lydia Jane - 297
Mamie - 297
Pile, Hyrum - 630
Mr. - 629
Viva - 355
Pinegar, Sarah Jane - 385
Pinkham, Charles Melvin -
Malissa May - 135
Paul Melvin - 135
Paul Michael - 135
Pinkley, Eli - 526, 527
Ella - 526
Emma - 587
Pinkley, Mary - 527
Pinney, Ovid L. - 417
Vila Ethel - 417
Pintard, Elizabeth B. - 94
Piper, Leila - 456
Piserchio, John - 506
Pitman, Olive - 598
Pitt, Mae - 277
Seth - 277
Pittman, Ara Elizabeth - 420
Arthur Timothy - 419
Delbert Muirhead - 420
Emma Ann - 420
Esther May - 420
Florence Janette - 420
John - 420
John William - 419
Kenneth Alonzo - 419
Mary Hannah - 419
Minerva Jane - 420
Thelma Elizabeth - 420
Thomas Jefferson - 420
Timothy - 419
Vinetta Gertrude - 419
Pitts, Elizabeth - 685
Miss - 677
Plain,John - 211
Plank, Mary - 592
Plant, Effa - 345
Pleinman, Forrest - 152
Plesdo, Louise - 714
Plouman, Savilla - 572
Pluger, John - 599
Plumb, Reva Grant - 110
Poe, Attie Lee - 197
Claud- -59
James Edward - 197
Earra - 179
Lloyd - 193
Poenisch, Darryl Wayne - 71
John Dee - 71
Kenneth Ray - 69, 71
Lucy Nell - 71
Rebecca Dale- 71
Robert Augustus - 71
Robert Byron - 71
Susan Joy - 71
Polhemis, Elizabeth - 19
Polhemus, Adriana - 45
Pollard, Sarah Louise - 313
Pollock, Lillian - 389
Pond, Julia Ann - 610
Pool, Andy - 691
Betty Grace - 366
Carrie - 691
John William - 366
Perry - 691
Sue - 691
Vallie - 691
Poole ,Mary - 450
Porlwood, George - 74
Poorte, Dinah - 113
Porter, A. A. - 453
Alice Viola - 278
Clyda - 321
Devon - 321
Francis Lysander - 327
Harrison - 459
Ida A. - 453
Irene - 285
Joseph - 483
Karen - 321
Margaret Joy - 128
Marvilla - 132
Mary Edith - 218
Mildred Fannie - 287
Miriam - 483
Mr. - 215
Nathan Grandon - 321
Nathan Alma - 321
Nellie Elizabeth - 327
Norma - 287
Verna - 348
William - 285, 287
Porterfield, Lizzie - 447
Portwood, John - 213
Posey, Isabel - 437
Post, Adrian - 21
Jannetje - 21
Wilhelmus - 21
Potter, George - 109
Hazel Deen - 109
Mollie - 525
Sarah Emily - 373
Potts, Ann - 57
Poulsen, Ruby - 281

Poulson, David Merrit - 155
John Lee Sherman - 352
Lani Lee - 155
Lynda - 155
Merrit - 155
Robert - 155
Zuriah May Grover - 234
Powell, Hannah Caroline - 133
James - 137
Jane - 240
Maude - 387
Powers, Violet - 425
Powl, Elizabeth - 425
Poyndexter, Sarah - 625
Praa, Maxine (Mrs.) - 20
Pieter - 20
Pieterse Annetje - 20
Prall, Arendt - 43
Arendt Jansen - 42
Barneck - 43
Frances - 43
Mary - 43
Peter - 43
Pratt, Benjah - 44
Eliza - 645
Elizabeth Frances - 321
Jerry Rojah - 279
Josephine - 287
Harold - 279
Mary Bett - 279
Moroni Walker - 279
Tennie - 654
Z. Ann - 279
Prejon, Betty (Beth) - 391
Prescott, Alice - 275
Christy - 276
Press, Carmelia Reta - 123
Pressman, Hazel Marie - 542
James H. - 542
John - 541
Marshall B. - 542, 561
Martha E. (Maud) - 541
Peter - 541
Stanley C. B. - 541
William - 542
Preston, Arthur Wellington - 625
Jennie Beire - 625
Mary - 688, 689
Orley - 629
William Harvey - 629
Price, Adaline - 111
Albert R. - 616
Amerila A. - 616
Carrie Kathleen - 114
Christopher Carter - 114
Clara B. - 616
Edwin M - 616
Elbert W. - 615
Price, Emily - 397
Fannie H. - 616
Florence - 618
Frances Ann - 522
Gertrude Mary - 125
Henry - 125
Hobert - 615
Jesse - 615
Jesse H. - 616
Jesse P. - 616
Leota - 614
Lightburn H. - 616
Martha - 616
Nancy R. - 615
Orra S. - 616
Richard Elwood - 114
Rosie - 652
Zachariah W. - 615
Priest, Agnes L. - 492
Alena - 495
Arminta - 495
Columbus D. - 492
Daniel - 495
Eliza - 586
Elizabeth G. - 492
Grace - 257
Ida M. - 492
Jerutia - 501
John - 492
Josephine L. - 492
Mary - 495
Melissa C. - 492
Morgan A. - 492, 596
Normanda - 492
Olive - 499
Ray - 656
Solomon Lingenfelter - 495
William - 495, 501
Prince, Cora - 636
Eulala - 327
Florence Nellie - 639
Pritchard, Barbara Lee - 257
Betty Jean LaVern - 257
Jacqueline - 257
Jesse David - 257
Violet Joann - 257
William Carvel Kenneth - 257
Pritchert, Geneva - 178
Pross, Elizabeth - 22
Prost, Ellen - 490
Provstgaard, Minnie Elizabeth - 108
Pruett, Deanna Louise - 131
Pryor, Ada Arzella - 557
Charles - 522
Charles Clifford - 557
Doris - 522
Estella May - 557
Glen Curtis - 556
Hammond - 556, 577
Pryor, Ida - 587
John Harley - 556
Mary Catherine - 575,
Virgil - 522
Wava Alberta - 556
William - 556
Puffer, Eunice Rosina - 392
Pugh, Eliza - 92
Lovina - 438
Samuel - 438
Pulse, Chester - 170
Pulsipher, Bazil Warren - 161
Denise - 161
Michael Rex - 161
Pulve, Charles K. - 178
Punnart, Rofie L. - 435
Purcell, Ellen - 391
Purdy, Laura - 520
Marvin - 574
Purser, Betty Verlene - 119
Boyd - 119
Charles William - 119
Fontella - 172
Gloria Joy - 119
Pusey, Mary - 35
Putnam, Joe - 564
Pyrah, Sarah E. - 272

- Q -

Qualls, Belva Mae - 134
Quick, Benjamin - 513
Cyrus - 513
Fern - 513
Isaac - 513
John - 513
Kathryn - 513
Morgan Arthur - 513
Quin, Sille May - 136
Quintero, Gertrude - 74

- R -

Raby, Elizabeth - 513
Race, Fern Marie - 330
Isabel - 126
Walter Truman - 330
Radcliff, Mary Marie - 636
Radford, Mr. - 227
Ragel, Femmetje - 24, 29
Raider, Charles - 173
Raifsnider, Hallie - 595
Harold E. - 595
Minnie (Mrs.) - 595
Paul J. - 595
Waneda A. - 595
Rainfrow, Maggie - 661

Rakes, Don W. - 208
I. G. - 208
Joyce Lee - 208
Richard Lee - 208
Virginia Ann - 208

Ralls, Rhoda - 142

Ralston, Anna Eliza - 588
Asa - 588
David - 588
Dorcus - 588
Edith - 588
Ellen - 588
Eva - 588
Ida - 588
Ira - 588
Jesse - 588
Joseph - 588
Jud - 588
Lewis - 588
Lucretia - 588
Mary Ann - 590
Mary Jemima - 588
Ray - 588
Roy - 588
Sarah Jane - 588
Silas H. - 590

Rambo,C. B. - 472

Rambout, Elias - 45
Elsie (Mrs.) - 45
Jane - 45

Ramie, Alice - 60
James - 60

Ramkin, James - 197
Lucy - 197

Rammel, Albert - 178
Barbara - 178
Clarence - 178
Delma - 178
Irene - 178
Leonard - 178

Ramsey, Gertrude Maurice - 444
Natalie - 315

Ramsy, Eva - 602

Ranck, Carl Peter - 300
Evan Carl - 300
Evans Howick - 300

Randall, Dora -187
Mary- 448

Randlet,Benjamin-710
Benjamin Franklin - 710
Euing - 710
Harry Benjamin - 710
Julia (Mrs.) - 710
Lydia - 710
Mary Chaffin - 710
Martha Jane McColough -710

Rankin, Elizabeth-227
Iva - 486
Mabel C. - 530
Marion- 530

Ranes, Mr. - 462

Rannells, Lloyd William - 258

Ransom, Leda - 112

Rapali, Jannetje- 20
Joris-20

Rapalie,Hieronemus - 19

Rapalye, George - 20

Rapp, Gertrude - 601

Rarick, Andrew - 25
Marshall - 26

Raridon, Rufus - 510
Lillian - 510

Rasmussen,Alan B. - 111
Albert Calvin - 376
Beverly - 111
Carl - 111, 112
Charles Lynn - 11
Christina Eveline - 253
Donna - 376
Janet - 12
John Clayton - 391
Kim C. - 112
Maxine - 111
Norma - 391
Patti Jo - 112

Rathausen, Paul Douglas - 271

Rausch, Muriel May- 253

Ravenscroft,Clara Dawson - 537
John - 537

Ray, Cathy Christine - 372
Danny Dee - 372
Debra Ann - 371
Esther Lorraine - 372
Eva - 353
George- 508
Glen Woodson - 372
John Sherman - 372
Joseph Woodson - 371
Mark -444
Norman Edwin - 371
Norman Joseph- 371
Rickey Lee - 371
Sherman C. - 372
Thelma Linda - 372
Verna Deen - 372

Rayburn, Eliza - 59

Raymond, D. B. - 524
John - 524

Reader, Nancy - 82, 231

Ready, Barbara Jean -354
Bessie Lenora - 354
Cheryl Ann - 354
Duane Loren - 354
Mary Ann - 354

Ready, Regene Lynn - 354
Robert Dwane - 354
Roberta Jane - 354
Wanda Lenora - 354

Reagan, Chris Alan - 249
Cynthia Ann - 249
Jerry Newt - 249
Newton - 249

Ream, Bernice - 572
Bertie - 572
Clark Claude - 572
Daniel Rogers - 571
Erwin - 572
Eunice Crescent - 571
Harriet Rebecca - 571
Harry Elmer - 571
John Nicholas - 571
Louis Laurence - 572
Stephen Nicholas - 571

Reams, Angeline - 173
Eliza Emaline - 567
John Nicholas - 567
Susan --568

Reck, Dennis Wayne - 241
George Walter - 241
Jerry Linn - 241
Marion Fene - 241
Ronald Lee - 241
Wilber Marion - 241

Record, Clark - 355

Redd, Arthur Edway - 367
Arthur Philander - 367
Benjamin - 160
Benjamin Daral - 365
Benjamin Jacob - 363
Benjamin Jones - 363
Cara Lou - 365
Chiquita Delores - 367
Dixy - 365
Donald Brice - 366
Edith Elaine - 367
Evelyn Diane - 366
Frank Jackson - 365
Harvey Cornelius - 363
Hazel Winifred - 366
John Hartisan - 363, 365
John Henry - 366
John Michael - 366
Kathleen Louise - 366
Lemuel LeRoy - 366
Lemuel Wilson - 363, 366
Lola Myrl - 366
Marie - 366
Marjorie Ann - 365
Mary Catherine - 160
Mary Joan - 366
Nancy Rebecca - 363
Oliver Arthur - 363, 367
Patricia Ann - 366
Robert Edward - 363
Ruby Nancy - 365
Ruel McCoy - 365
Ruth - 366
William Hartisan - 366

Redden, Florence - 294
Redford, Myrtle - 243
Redmond, Janet - 389
Reed, Alvus - 279
Amy Bell - 469
Barbara Ann - 279
Connie Gwen - 279
Coral - 584
Earl - 155
Edrie Edith - 594
Florence - 623
Frank - 155
Fremont - 469
Garnet - 38
Guy M - 469
Hyrum - 469
Jane - 515, 549
Jayne - 155
John - 567
John Alvus - 279
John S. - 469
Minor M - 446, 448
Mr. - 38
Nellie Gray - 469
Nellie (Mrs.) - 125
Ora W. - 469
Percy (Pensy) - 87
Rebecca - 155
Robert Alan - 155
Ryan Tweedie - 155
Reeder, Mary - 685
Sarah Speake - 677
William - 677, 685
Reedman, Fannie Gertrude - 123
Rees, Irene - 372
Reeve, Ashby - 151
Christiana - 157
Robert Warne - 157
Regas, Frank N. - 298
Reid, Clara Ann - 328
Diana Rosemary - 328
Edgar - 328
Estella Nellie - 328
Frank- 188
Grace - 188
Hattie - 188
Hugh Paul - 328
Hurburt Edgar - 328
James Warren - 683
Jane - 684
Jessie - 366
John Abram - 328
Joseph Phett - 683
Lawrence - 188
Mary Sue - 683
Melvin Kiuka - 328
Norma May - 60
Ozzie - 691
Pansy - 188
Robert - 328
Robert William - 328
Thelma Beatrice - 328
Reidel, Catherine - 707
Harry S. - 707
Reinhardt, Catherine - 725
Reinhart, Claude Bertram - 269
Elva Carmel - 269
Reller, Amelia - 706
Rembt, Christopher - 403
Dorothy Elizabeth 403
Remsen, Anntje - 20
Calatine - 20
Elizabeth - 20
Femmetje - 20
Hendrick- 20
Hilletje - 20
Joris - 20
Mary (Maryette, Marrietje) - 20
Rynier - 20
Sarah - 20
Teunis- 20
Rench, Lucretia - 502
Renick, Julia - 196
Rennesen,, Jacob ; 23
Reno, Robert - 641
Rensberger, Dora M. - 595
Emanuel - 595
Rewell, Charlotte - 59
Reyes, Emma Atilia - 289
Reynalds, Elizabeth - 433
Benjamin - 433
Reynolds, Betty Jane - 650
Carma - 99
Carrie - 63
Charles Henry - 650
Chloe Susan p 372
Cyril Nephi - 99
Ed - 628
Emma Jane - 297
Jack - 482
Jane Lucretia - 482
Josephine - 106
Lydia - 185
Mary Jane - 650
Nell - 628
Oscar - 601
Phylinda Maria - 253
Roy - 482
William P. - 297
Rhinehart, Benton Porter - 627
Kate - 674
Mary - 674
Rhodes, Albert - 91
Charles- 510
Charles Edwin - 113
Charles LaVar - 113
Ernest - 91
Gertrude May - 91
Hazel Lucille - 113
John Franklin - 113
Rhodes, Marie - 510
Oliver - 91
Oscar - 91
Robert - 135
Robert Edwin - 113
Roberta Elizabeth - 135
Warren - 91
Rhyne, Carl - 675
Dwight - 675
Eli - 675
Grady - 675
Jack - 675
Jean - 675
Robert Ray - 675
Ribble, Tabitha - 56
Rice, Alonzo F. - 587
Barbara - 564
Caroline - 243
Clinton M - 552
Florence - 587
Francis Earnest - 397
Frederick - 564
Harriet Frances - 560
Israel - 495
James - 560,587
Jay Remel - 588
Jennie - 587
John - 588
Lina - 588
Marion Francis - 397
May Elizabeth - 495
Miss - 477
Myrtle - 588
Sarah Ann - 566
Theresa Melvina - 582
William - 588
William B. - 584
Rich, Adelbert Coulson - 263
Adelbert Franklin - 263
Charlotte Mae - 263
David Franklin - 263
Franklin Arthur - 263
Inez - 383
Jackie Aleen - 385
Janice Adele - 263
Judy Ray - 263
Kenneth Cheney - 263
Laurie Lynne - 385
Lile E. - 385
Lonnie Thorald - 385
Melodie - 263
Michael Verne - 263
Nancy Rose - 263
Ray Eugene -263
Thorald - 385
Thorald Earl - 385
Verne Arthur - 263
Richard, Giles - 44
Richards, Governor - 700
Hannah (Mrs.) - 417
Hazel - 404
Julia - 523
May - 417

Richards, Pettie - 672
Richard - 417
Sarah - 468
Walter - 656
Wanda Mae - 669
Richardson, Dorothy Grace - 486
Ellen - 464
Elton - 393
Frances Matilda - 399
Hilen - 486
James - 465
LeRoy - 486
Lettie Ruth - 487
Marilyn - 393
Robina - 113
Susannah - 414, 425
Will - 23
Richert, Bernice - 587
Franklin Michael - 547
Harry Sylvester - 547
Homer - 588
Howard - 588
Hershel - 496
Jacob - 498,547
Lana - 580
LaVone Druzilla - 547
Michael - 587
Ora Alberta - 498
Simon - 587
Thomas - 498
Velma Pearl - 498
Richeson, Amos - 437
Franklin - 436
James - 437
Richeson, Josiah - 436
Netta Katherine - 436
Richie, Elizabeth - 563, 585
Ellen - 191
George - 652
Noah - 215
Pearl - 652
Richman, Elmer - 621
Richter, Harry - 717
Henry - 717
Myles - 717
Willie - 717
Rickman, Dorothy - 650
Lutie - 632
Margaret - 650
Ricks, Mary Eleanor - 263
William - 263
Nancy Jane - 669
Ricord, Shirlianne Marie - 353
Charles Wesley - 353
Wesley - 353
Riddle, George - 275
Guy - 242
Nevada - 275
Nada Eleanor - 242
Vicie- 648
Rider, Lena - 604
Ridgeway, Jane - 200
Riding, Benny Jay - 97
David Allen - 97
Dennis Russell - 110
Douglas Wayne - 97
Frederick Henry - 97
Frederick Leon - 97
Frederick Taylor - 97
Gloria Kaye - 97
Jerry Russell - 110
John A. - 110
Joy Valene - 97
Katherine Ann - 97
Shane Leon - 97
Ridinger, Marie Belle - 595
Riel, Albert - 225
Alberta - 225
Frances - 225
Franz - 225
Iva - 225
John Bilyeu - 225
Rigby, Gladys - 348
Riggs, Bonnie - 319
David - 653
Elaine - 319
Janice - 319
Lucele - 317
Omega - 317, 319
Robert - 654
Samuel Bringhurst - 317
Samuel Galyn - 319
Samuel Leland - 319
Thalia- 319
Thora - 317, 321
Viola - 654
William Reeves - 317
Rigsby, Delilah Markham - 94, 96
Etta - 63, 66
John - 93
Mary Catherine - 200
Riley, B. C. - 622
Claudine - 711
Floyd L. - 448
George - 523, 563
John - 91
Lewis J. - 711
Malinda Catherine - 221
Mr. - 557
Mary Louise - 508
Sarah - 489
Rinck, Annie Laurie - 675
F. Lucille - 675
George - 675
Margretta E. W. - 675
Paul D. - 675
Sam - 675
Rindlishaken, Rosalee - 300
Ringwalt, Fred S. - 574
Ringwood, Mildred Ruth - 399
Henry James - 399
Ripple, Grace - 541
Ritchie, Frances - 676
Rives, Lorna Joyce - 134
Rell William - 134
Roach, Alice Eliza (Lydia) - 464
Crystal Alva - 392
Etta Florence - 464
Eva Augusta - 464
Ina May - 464
Mary A. - 616
Perry A. - 464
Ruben Wilson - 464
Simeon - 464
Simeon Andrew - 464
Roahrig, Lester - 655
Roath, James - 594
Mary E. - 594
Robb, Rosalie - 262
Robbins, Date - 89
Ethel - 427
James - 427
Milan Arthur - 327
Randall Arthur - 327
Walter Arthur - 327
Roberts, Addie - 306
Alice - 151
Caroline - 63, 66
Carrie Angus - 426
Emanuel - 463
Ethel Mary - 269
George Washington - 34
Harriet Vowell - 34
Isaac - 635
Jennie Belle - 463
Marion Washington - 67
Martha - 66, 327
Martha Ann - 66, 91
Ollie Florence - 425
Pauline Rome - 289
Ruel Ivy - 67
Wiley - 66, 91
William Wallace - 269
Willie - 67
Robertson, Alma Lillian - 53
Bertha Lee - 52
Bessie - 52
Charles Thomas - 53
Cliff - 467
Lawn - 467
Mary- 473
Robeson, Barbara (Mrs.) - 492
Elizabeth - 492
Hugh - 492
Mary - 493
Robey, Edna - 419

Robins, Houston D. - 464
Robinson, Andrew J. - 216
Angey - 586
Barbara - 40
Basil - 40
Benjamin Isaac - 372
Bertha Esther - 357
Casper - 588
Charles - 467, 521
Charles Emery - 405
Daniel - 40
David - 456
David Delbert - 372
Don Richard - 372
Elinore- 444
Elsie Lucille - 570
Emily - 202
Emma Rachel - 381
Eva Francis - 392
Evert - 456
Frank - 586
Hugh - 40
Hyrum Charles - 405
Isaac - 40
Jacob - 40
John Wes - 357
Joleen Rae - 372
Joseph - 40
Kenneth - 456
Kenneth Edwin - 372
LaRu - 405
Lenna Jean - 405
Leo - 169
Lillie A. - 213
Louisa - 40
Lyman - 586
Margaret - 40, 119
Martha - 588
Mary - 22
Matilda - 40
Michael Reese - 372
Nancy - 40
Ramona - 405
Rex D. - 372
Robert - 456, 586
Ruth - 542
Sarah - 40, 521
Sherman - 586
Solomon - 40
Sophia - 184
Stewart C. - 405
Stewart Cadwallader - 405
Teresa Dell - 372
Verna Marie - 372
Vista - 301
William - 40, 185, 488
Robison, Margaret - 215
Roble, Mary - 716
Robnett, Kenneth - 76
Roby, Andrew Jackson - 534
Susan Catherine (Kate) - 534
Rochow, Earnest - 706
Edna - 706
Rockwood, Frank - 297
Rod, Anton - 73
Clarice Angeline - 73
Rodefer, Ella - 459
Jacob - 459
Johanna - 460
John - 459
Rodel, Catherine - 403
Rodgers, Allen Dale - 135
Betty May - 135
Caroline Elaine - 135
Cheryl Lynn - 135
Clinton Dale - 135
John Allen - 135, 136
John Allen (Foster) - 135
Joyce Elizabeth - 135
John Jay - 136
Keith Sumson - 285
Linda Diana - 136
Shirley Ann - 135
Rodie, Harrison - 354
Timmie - 354
Rogers, Alberta - 458
Anna Lee - 608
Caroline - 694
Lillian - 301
Polly - 594
Virgie Madison - 694
Roland, Emma - 520
Role, Della A. - 238
Rolfe, Mary Ann - 129
Rollins, Garry - 375
Garth - 375
Kip Roper - 375
Loy - 375
Orland Phil - 375
Porter Eyer - 375
Robin - 375
Russ D. - 375
Tamyra - 375
Romans, Mary - 642
Ronan, Julia - 253
Roof, Jacob - 573
Mary - 573
Roop, Bell - 522
Mike - 522
Root, James - 467
Pink - 467
Rope, Ruth Louise - 408
Roper, Carol Marie - 395
Ellis - 395
Glenn Ellis - 395
Glenna Jo - 395
Glenn Lee - 395
Golda - 395
Mary - 375
Norma Jean - 395
Ruby LaFayette - 71
Rose, Bruce James - 317
Evon - 317
Florence - 113
Hyrum Irvin - 317
Janis - 317
Joanne - 317
Larry - 317
Roseborough, Blanch - 557
Charles Clifford - 558
Corliss Dewitt - 556
Esta Viola - 558
Frank - 556
George - 556, 557
Guluven - 557
Howard Claydean - 556
Ira Willis - 557
James - 557
Juanita Viola - 556
Lea Mae - 556
Lucille - 557
Marie - 557
Orpha Malae - 556
Ray Sylvanis - 558
Roger - 557
Sarah - 557
Wilbur - 557
Rosenberger, Abraham Seidel - 513
Ashley Dent - 513
Bertha - 513
Charles Lee - 513
Clarence - 513
Cora Lee - 501
Daniel - 510
David - 501
Isaac J. - 501
Jemima - 509, 510
Rosenquest, John Henry - 328
Nora (Nola) - 328
Rosevear, LaVinia - 100
Ross, Alonzo Jay - 589
Anna - 714
Charley Hudson - 589
Charley Winfield - 589
Christena - 579
Clinton J. - 587
David - 579, 589
David T. - 587
Donna May - 589
Dorcus Ellen - 589
Effie - 163
Elisha - 495, 587, 603
Frank - 587
George J. - 589
Ira - 587
Isaac - 589
Isaac Richard - 137
Isabella - 445
Jacob - 498, 589
Jacob H. - 587
Jacob Luther - 590
James - 587
James Melvin - 163

Ross, John - 587
Joseph - 493, 587
Leo - 668
Mabel - 587
Margaret - 403
Mark J. - 589
Martha Almeda - 589
Mary - 587
Maud - 587
Monna Delia - 589
Nancy - 587
Nancy Alice (Nannie) - 590
Nettie Catherine - 590
Otto Artamus - 590
Polly- 673
Rebecca - 587
Sadie - 549
Sarah - 495, 587
Sarah Elizabeth - 498, 589
Savilla - 587
Solomon - 587
Thelma Leona - 589
William - 587
William Lorin - 589

Rossity, Mr. - 436

Rosten, William John - 335

Rote, Anna - 707

Rothenburger, Mr. - 551

Rothgeb, Caroline (Mrs.) - 455
Eliza - 455
Harvey - 455

Rottman, Mary - 626

Roubideaux, Rowena - 350

Rounds, Elaine Joyce - 411
Louis Henry - 411

Roundy, Matilda Leone - 348

Rouse, Cindy Jean - 352
Emma - 579
Joe - 352
Richard Arthur - 352

Roush, Dena - 184
Elzie - 184

Rowe, Anthony Drew - 570
Dudley Dell - 570
Erick, Lynn - 570
Jack - 570
James - 703
John - 25
Mary Dorothy - 703

Rowland, Henry - 672
John - 727
Samuel R. - 729

Rowles, Azariah - 447
Elizabeth - 447

Roylance, Cleonda - 105
Thomas William - 105

Royse, Aubrey - 130
Donald William - 130
Edna (Mrs.) - 130
Leah - 130

Rrigg, Lee p 667

Ruble, Elizabeth - 174
Sarah - 518

Rudd, Abner - 193
Albert Thomas - 193
Bela - 193, 195, 196
Bennie - 194
Cora Myrtle - 194
Corlix - 193
Delmer Glen - 194
Donna - 242
Doris - 243
Earl - 193
Eliza - 191, 193
Elizabeth - 193
Elizabeth Lillian - 194
Ella Louise - 194
George - 193
Gerald - 243
Gilbert - 194
Gladys - 194
Hughie Wilbert - 194
Ida Mae - 194
Irene - 193
Isaac - 193
Jane - 193
Jesse - 193
Joseph - 190, 193
Joseph Sidney - 242
Joseph W. - 193
Julia - 193
Keniel Edward - 194
Kent - 242
Lawrence - 194
Linford Lucas - 243
Louie - 194
Pauline - 194
Pearl - 193
Sally - 193
Sally Ann - 193
Sophia - 193
Stanley - 194
Webster - 193, 197
Wilbert -194
William - 77, 193

Rudisill, George - 674
Gordon H. - 676

Rudrick, Katheryn - 546
Nick - 546

Ruesch, Louise - 151
William - 151

Ruesche, Della Elizabeth - 407

Ruhn, Lightburn - 618

Ruing, Mary - 60

Ruland, Carl L. - 469

Runnels, Mary Alice - 596

Runser, Hazel Agarieta - 376

Runyon, Carrol - 354
Susanna - 29

Rush, Emma - 545
William - 460

Russel, Caroline - 433
Carrie - 434

Russell, Lillie Viola - 378
Mary - 89
Patience Delilah - 128

Ruth, Francis - 703
Matilda - 703

Rutherford, Eliza - 632
Jane - 634
Joseph - 630
Mr. - 625
Spencer - 632

Rutter, Bessie - 444
William - 447
William H. - 445

Ryan, Albert - 588
Donald - 458
Dora Jane - 458
Dorothy - 458
Dwight Moore - 458
Edna - 588
Elwood E. - 458
Fannie - 458
France C. - 458
Frank - 458
Garret Robert - 588
Howard - 588
Isabelle - 458
James - 458, 588
John W. - 588
Margaret - 601
Margaret Adella - 458
Marie - 458
Nettie - 592
Ona - 589
Richard - 458
Robert - 458
Shirley Wallace - 458

- S -

Sabin, Rita Lorraine - 241

Sadler, Elizabeth - 635

Safoot, Emma L. - 439

Saintsing, May - 668

Saltern, Edith Alice - 119

Samples, Delores - 325
John - 31
William - 31

Sanders, Ida - 647
Jack - 411
John - 611
Leslie Taylor - 300

Sanderson, Edward - 431
Evelyn - 431
Harriet - 392
Margaret Ruth - 487
Quenna - 102
Robert - 487
Sandoz, Marguerite Helene - 148
Sands, Betty Lucile - 205
Clara Marie - 205
Edwin Ray - 205
John - 205
Walter Alvin - 205
Wilma Fae - 205
Sanford, George Edward - 624
Ruth Ellene -623, 624
Sansbury, Ada Boumont - 210
Sansom, Andrew - 634, 635
Sansom, Billie - 163
Carnie - 635
Charles Elmer - 635
Dewey Scott - 635
Floye Florence - 635
Frankie - 635
Franklin Pierce - 635
Garnie - 635
Lee Monroe - 635
Millie Bulah - 635
Nathaniel Clarence - 634
Ona - 635
Robert Scott - 634
Tokey Cloa - 635
Verda May - 635
Zuma Z. - 635
Sapp, Adam - 474
Allie - 417
Carolyn - 417
Charles Sumner - 492
Effie - 474
Herbert - 500
Mary - 467
Mary Ellen - 558
Otis - 474
Robert - 474
Rosy - 474
Solomon - 492, 558
Sarcone, Mr. - 534
Sarel, Mr. - 23
Sarrazen, Edna Marie - 598
Joseph - 598
Satterwhite, Stary - 689
Saturley, Elizabeth (Mrs.) - 354
Otha - 354
Maxine Hope - 354
Saule, Maud - 480
Saunders, Eunice - 650
James - 676
Savage, James Ervin - 52
Sidney - 52
William Ira - 52
Savely, Benjamin Franklin - 572
Blanch Matilda - 57
Sawers, Stella D. - 353
Sawyer, Clara - 404
Clifton - 404
David George - 404
Ellis Tom - 404
Floyd - 404
Naomi - 404
Nile - 404
Rhoana - 404
Ronald - 404
Thomas Ball - 404
Thomas Hatch - 404
Veota - 404
Wanda - 404
Sawyers, Margaret Luella - 452
Saxman, Frederick - 487
Theodore Edward - 487
Saxton, Florence - 277
Sayers, Billie - 191
Sayler, Anna Marie - 532
William - 532
Sayor, Anna Virginia Lee - 306
Scaggs, Harden - 654
Mary Elizabeth - 654
Scarborough, Allyn - 726
James D. - 726
Schepmos, Sarah - 19
Schisler, June - 582
Schlappi, Verna - 348
Schleining, Ken - 356
Schmidt, Anna Mae - 363
Minnie - 602
Schmit, Blanch Alice - 269
Schneider, Doris - 511
Floyd - 511
Robert - 259
Roberta Jan - 259
Sue - 511
Walter F. - 452
Schoenhals, Douglas Ralph - 267
Joseph - 267
Lila Jean - 267
Ralph - 267
Sandra - 267
Scholes, Charles - 580
John - 588
Lillian Ruth - 580
Mary - 588
Scholl, Carol Rose - 132
Charles Frank - 132
Marian Louise - 132
Schookey, Mr. - 413
Schrader, Aaron - 226
Cleo - 226
Estella - 226
Florence - 226
Harold - 226
Herbert Dewey - 226
Jacob - 226
Lillian - 226
Lola - 226
Myrtle - 226
Mr. - 215
Orvil - 226
Schramm, Carl - 413
Harvey or Darby - 413
Lena - 541
Milton - 413
Phillip - 413
Thomas - 413
Wilma - 413
Schreiber, Elve Margaretta - 708
Esther E. - 708
George E. - 708
Mabel Elenore - 708
Samuel H. - 708
Samuel Hezekiah - 708
Schrock, Vida May - 526
Schuck, Barbra Catherine - 569
Cora Ellen - 569
Frank Carl - 569
Joseph Jefferson Henry - 569
Lincoln Calvin - 569
Rodger Williams - 569
Samuel Claude - 569
Samuel M. - 569
Zachariah Taylor - 569
Schufelt, Muriel Arlene - 537
Schumaker, Bobbie Neal - 69
Ira Dick - 69
John Dickie - 69
Sammie Joe - 69
Sandra Jean - 69
Terry Lee - 69
Weldon Lawrence - 69
Schuman, Estella - 599
John H. - 599
Schuster, Charles - 716
Laura Elenora - 716
Schwartz, Margaret - 117
Schwickert, Anna Mary - 131
Scott, Agnes - 30
Alexander - 433
Alice Marie - 303
Bill - 391
Cyril D. - 546
Delvar - 157
Elmo - 267
Eva Josephine - 323

Scott, Fern - 359
George Comb - 157
George Earl - 167
Glen C. - 143
Harry - 546
Helen Elizabeth - 546
Jesse Walter - 303
John Francis - 303
John Walter - 273
Katherine - 433
Kathy Sue - 267
Kent - 267
Lillian Doyle - 546
Lois Arlene - 239
Louise Caroline Williams - 566
Lowell (Harry) - 546
Martha - 434
Mary - 34, 687, 688
Mary Eliza Grenhalgh (Mrs.) - 143
Mary Elizabeth - 546
Mathew - 434
Mr. - 38, 143
Nancy - 600
Randy - 267
Robert B. - 143
Rosalee May - 303
Ruth Hazel - 273
Sarah Jane - 679, 683
Stanley J. - 239
William Harold - 546

Scoville, Rachel Lydia - 136

Scow, Itha - 148
Joseph Andrew - 148

Scribner, Clem - 216
Mary - 659

Scrouce, Martha - 675

Scruggs, Volney - 679

Scurry, Gerald Watts - 687
John - 687
John B. - 687
John Francis - 687
Marguerite Virginia - 687

Seacord, Effie Ellen - 545
Frederick - 545

Seals, Femmetje Faelix - 18, 19
Jan - 19

Searle, Sarah Catherine - 387

Sears, Elijah - 604
John - 604

Seaton, Clay - 242

Sechrist, Emma - 706
Emma Ethel - 706
Henry W. - 706
John M. - 706

Sechrist - Julia - 597
Solomon - 597

See, Benjamin F. - 492

Seeton, Florence - 426

Seifert, Charles - 225
Elmer - 225
Lillian - 525
Michael - 525

Seigbots, August - 62

Selders, Florence - 522

Sellars, Alice - 100
Donald Charles - 322
James Garland - 322
Jimmie Garland - 322
Minunette - 269
Winna - 426

Sells, Harry E. - 482
Isabelle - 455

Seltzar, Alice - 706

Sessions, Juenita - 361
Kenneth Y. - 284

Senn, Fanny - 679

Sevault, Sarah - 465

Severine, Axel - 157
Gloria - 159
Madeline - 159
Stella Ruth - 157

Severn, Donald Lamont - 590
Rebecca - 474

Severns, Grace - 580
Lusk Lawring - 478
Phillip - 580
Sarah Agnes - 478

Severson, Edward - 271
Grant - 102
Nona Pearl - 271

Sevine, Betty Jane - 557
Gladys Leota - 557
Louise Lucille - 557
Otto Seddon - 557
Paul Richard - 557

Sevits, William - 488

Sexton, Elijah William - 378
Karla LaRene - 378

Seyboldt, Clarence Eugene - 281
Clarence Gene - 281
David Scott - 281
Delbert Eugene - 281
Ferdenand - 281
Ferdenand Parley - 281
Joan - 281
Michael James - 281
Ricky Kent - 281
Skipper Carl Gene - 281
Susan Ann - 281
Vickie Lynn - 281

Shackleton, Elgin - 502

Shadle, Mary - 315
Sidney W. - 315

Shafer, Joseph - 587

Shaffer, Berneice (Rena) - 562
Chauncy - 475
Clement - 563
Cora - 584
David - 475
Delores - 133
Emma - 313
Homer V. - 475
J. Bernard - 475
John - 475
Kent D. - 475
Mary B. - 475
Mildred - 228
Sarah - 563
Thomas - 563

Shakespear, Amy - 409
Joseph LeRoy - 404

Shambaugh, Melinda - 555

Shanholtzer, Jacob - 539

Shank, Amy Ross - 568
Andrew (Adam) - 568
Betty Jean - 568
Clara - 594
Edith - 603
Mary Ann - 604

Shannon, Martha - 622

Sharkey, Thomas W. - 159

Sharp, Charlotte - 294
Clara Brown - 590

Sharp, Florence - 185
Frank - 185
Pealie Ann - 482
Thomas - 603

Shapiro, Arlyn Gene 103
Bruce Gregory - 103
David Morris - 103
Gloria - 103
Jack - 103
Lee Ann - 103
Ronald Gary - 103
Sally Lynne - 103
Sterling Jack - 103
Teresa - 103

Shauweker, Julia A. - 492
Sherman - 495

Shaw, Addie - 281
Anthony LaKay - 128
Dallas Reed - 345
Jonah - 44
June LeRoy - 345
Linda June - 345
Matilda - 589
Orland LaKay - 128
Randy B. - 345
Robert Wayne - 345
Robert William - 345
Rosina Diana - 113

Shearer, John - 509
Mary - 509

Shedd, Gordon Michael - 512
James Dean - 512
John Alexander - 512
Sheedy, John - 518
Mary - 518
Sheen, Georgina Winn - 134
Zona - 107
Sheetz, Martha L. - 567
Sheibel - Jacob - 92
John - 92
Joseph - 92
Lydia - 92
Martha - 92
Mary - 92
Sheldon, Peter - 467
Shelenbarger, Charles B. 483
Emme E. - 482
Francis M. - 482
Harry M. - 482
James C. - 481
James J. - 482
Jarvis H. - 482
Margaret F. - 483
William H. - 483
Wilson G. - 483
Shell, Abijah W. - 98
Amelia Louise - 98
Lorren Reed - 98
Mary Faun - 98
Pearl Marie - 98
Ronald Norman - 98
Steven Ray - 98
Willard Norman - 98
William Dean - 98
Shellenberger, Flora - 711
Lester - 711
Shelly, Betty - 511
Ellis - 511
Frances - 511
Martha - 511
Shelton, Emma C. - 224
Elzina - 140
Hamon - 221
Illean - 381
Shepard, Amanda Viola - 234
Shephard, Hannah - 672
Shepherd, Albert - 653
Allan Ralph - 234
Barbara Jo - 234
Daisy - 470, 562
Eugene Klair - 280
Hannah - 660
Jack Landerson - 389
John Douglas - 234
Kary Eugene - 280
Kipp Allison - 280
Lydia Blanch - 99
Maurene Denise - 234
Miles Ladd - 234
Tory - 280
Sheppard, Ada Ruth - 669
Alton Lewis - 668
Amelia Louise - 98
Donna Fae - 669
Ellen Marjorie - 668
Essa Almeda - 669, 670
Etta Emeline - 668
Evelyn June - 668
Frank Christian - 669
Fred D. - 669
Hazel Bernice - 96
Henry Benjamin - 668, 669
John Bunyon - 668
John Simeon - 668
Joseph Franklin - 668
Martha Jane - 669, 670
Mary Elizabeth - 669
Mary Joan - 668
Thelma Mary - 669
Thomas - 96, 98
Velma Marie - 669
Wilford Thomas - 458, 668
Sheridan, Margot - 458
Sheriff, Etta Estelle - 395
Sherner, Dorothea Lucy - 113
Lawrence William - 113
Sherrell, Martha Luella - 143
Sherren, Carol Ann - 407
Paul - 407
Sherrer, Mike - 587
Shetter, Albert Addison - 74
Andrew Jackson - 74
Anna Isabella - 74
Arissa - 74
Eliza Adaline - 74
Espey Clementine - 74
James Abraham - 74
John Irving - 74
Martha (Myrtle) - 74
Matilda Catherine - 74
Miniza Jane - 74
Nancy E. - 74
Samuel Elijah - 74
Solomon - 74
William Sanford - 74
Shields, Wanda - 283
Shiner, Chauncy Huse - 260
Reva - 260
Shipp, Lillian - 422
Shircliff, Mary Estella - 356
Shirell, Paul - 172
Shirley, Adaline - 660
Alpheus - 660
Chester - 568
Henry - 660
Thomas - 667
Shively, Mary Polly - 506
William - 428
Shoebert, Rosa - 220
Shoemaker, Ann - 412
Elizabeth - 702
Mary - 702
Shook, David Earl - 361
Earl Vernon - 361
Lois Michell - 361
Niki Robin - 361
Rita LaVern - 361
Shorb, John - 501
Mamie A. - 594
Nathaniel - 594
Sarah - 501
Short, Annabelle Mae - 71
Annetta Eileen - 71
Bernard L. - 71
Bernard Lee - 71
Clarence Stephen - 71
Diane - 269
Elizabeth Ann - 71
Emma - 176
Fannie J. - 199
Franklin Perry - 71
Gary Lynn - 269
Harold Leslie - 269
John - 176
Larry Glines - 269
Larry Ray - 71
Lawrence Oliver - 71
Lee B. - 71
Lela K - 17
LeRoy Leslie - 269
Margaret Ann - 71
Michael LeRoy - 269
Mildred Elaine - 71
Raymond Lawrence - 71
Raymond Lee - 71
Raymond Perry - 71
Richard Oliver - 71
Robert Perry - 71
Stephen Alphred - 71
Susan Marie - 71
Wesley Keith - 71
Shortt, Charles - 110
Joan Christine - 110
John Andrew - 110
John Warren - 110
Shosted, Kenneth Francis - 119
Oliver Martin - 119
Sterling Kim - 119
Steven Tim - 119
Shotten, Mary Caroline - 624
Shoultz, Bessie - 470
Shramn, Florence Hetburn - 415
Shrantz, Malinda - 529
Shreeve, Hannah - 125
Shreves, Alice - 418
Elizabeth (Libby) - 428
James - 428

Shrimpland, Ethel Caroline - 521
Franklin - 521
Franklin Park - 521
Isaac - 520
Shriner, Alberta Freida - 335
Alma - 570
Shriver, Mary - 486
Shubert, Elizabeth - 229
James - 229
Shult, Edvard - 590
Shumway, Deryl Burdett - 154
Gai Lyn - 154
Jerry - 154
Mitchel L. - 154
Richard Franklin - 148
Sandra Kay - 154
Seth - 154
Sherri Jo - 154
Toni Jean - 154
Verna Lynn - 148
Walter Burdett - 154
Shurtliff, Heber Haskell - 236
Helen - 236
Joseph Peter - 236
Maryan - 236
Shuster, Cleone Francis - 452
Martin Alpheus - 452
Marion Louise - 452
Martin Joseph - 452
Ruth Levere - 452
Sibley, Elisha - 655
Sidwell, Mr. - 89, 229
Smith - 91, 229
Siemon, Carl - 730
Siesky, Katherine - 718
Sifrit, Sherman - 478
Sigman, Adolphus - 278
Wade Hi - 676
Nora May - 278
Sigmon, John - 674
Sigler, George - 213
Sigworth, Janet Irene - 505
Sillitoe, Carl - 155
Clarence - 155
Russell Roger - 155
Wayne - 155
Simeral, Miss - 455
Simmons, Amy Mae - 241
Carrie - 667
Edward - 52
Elva - 133
Esther Belle - 421
Julia Catherine - 53
Lucy E. - 52
Mary - 52
Oscar Lee - 53
Sam - 53
Susannah - 523
Simonson, Simon - 22
Velma M. - 117
Simouson, Charles - 23
Simpson, Archie - 580
Charles - 77
Leah Fern - 170
Lucy Coila - 262
Martha Elaine - 170
Vivian Marie - 167
William James - 170
Sims, Tabitha - 197
Singer, Alice - 490
Ione - 488
John - 490
Sink, Datyed - 109
Roy Edison - 109
Sipe, Earl Christopher - 321
Robert Isaiah - 321
Theda Earlene - 321
Sirine, Dennis Royal - 327
Diana Rose - 327
Gail Onel - 327
George Onel - 327
Linda Gail - 327
Michael Rae - 327
Steven George - 327
Sisk, Curtis E. - 604
Skabelund, Max Dee - 389
Skeen, Mr. - 663
Sarah - 196
Skidmore, Noah - 531
Skinner, Dwight T. - 572
Lawrence - 284
Mary Ann - 247
Mildred - 393
Zelpha - 284
Skipman, Clinton Theodore - 391
Skougard, Clara - 391
LaZell - 391
Merlin - 391
Skouten, Mabel Belle - 238
Slagle, Chris - 273
Slate, Gertrude - 730
James D. - 730
Slater, Mary (Gennie) - 230
Sleeper, Marjorie - 161
Slemmons, Bradley - 480
Charles Greer - 480
James Bradley - 480
Slinker, Nettie Malinda - 669
Sloop, Adda - 61
Ankey - 61
Slusser, Emma M. - 529
Peter - 529
Sly, Bobbie Ray - 392
Doyle Dee - 392
Doyle Puffer - 392
Ned Wendell - 392
Oren Earl - 392
Thomas D. - 392
Smart, Elizabeth - 253
Smeltzer, Richard T. - 522
Smith - Able - 28
Abraham - 136
Albert M. - 632
Albert Ted - 136
Alfred Benjamin - 486
Alice Johnson - 603
Allen - 91
Alma Borman - 281
Alma Eulalia - 686
Alycia - 281
Alderson Workman - 627
Andrew - 488
Ann - 280
Anna - 488
Anna Belle - 61
Anna Elizabeth - 91
Annetje (Anna) - 28
Arthur - 115
Bessie - 91
Betty Lou - 271
Blackeye - 630
Blake M. - 136
Borman Workman - 281
Brent Miner - 106
Caleb - 23
Caroline - 91, 229
Clara Levesta - 91
Clarence - 643
Clark DeForest - 387
Claude Kelly Miner - 106
Coleen - 136
Cora - 627
David - 178, 460
Delores Lee - 205
Dick - 627
Don Michael - 136
Donald - 460
Donald M. - 136
Donna Lou - 136
Dora Patricia - 127
Dorothy - 431
Douglas Lee - 136
Earl B. - 135
Edgar - 333
Edward Parley Workman - 281
Ethel - 136
Ethel May - 367
Ethel Naomi - 205
Faye - 137
Frances E. - 184
Francis Marion - 96
Frank De Forest - 387
Frank LeRoy - 387
George - 91, 229, 230
George Gerald - 136
George Lloyd - 387
Gertrude Pearl - 136
Franklin Jefferson - 437
Hannah Faris - 136
Harry - 205
Harry Carson - 205

Smith, Harry Eugene - 387
Harry Howard - 437
Hazel Dean - 281
Iermania - 136
Irene - 500
Isabell - 432
Ivan Leslie - 486
Ivey - 209
James - 485
James M. - 633
James W. - 359
James Workman - 359
Jasper - 209, 437, 471
Jay Calahan - 627
Jeffrey Lynn - 136
Jennie Belle - 437
Jesse Russell - 91
John - 474, 584
John A. - 136
John Claude - 107
John William - 91, 686
Jonas - 501
Joseph - 170, 444
Josephine May - 91
Joyce - 281
Joyce Mazie - 136
Julie Ann - 281
Kathy Jean - 136
Keith Stone's - 106
Keitha - 387
Kelton Karr - 627
Keziah - 91
Lee Samuel - 387
Leonard - 672
Lillis J. - 515
Lloyd Basset - 136
Lloyd DeForest - 387
Lloyd Leo - 136
Leo Lynn - 136
Lois - 242
Lola - 136
Lot - 245
Lydia Ann - 230
Malinda - 225
Mariah - 593
Marilou - 114
Martha - 599
Martha Ann - 96
Martha Hall - 207
Martha Jane - 632
Martha May - 387
Mary - 469, 588
Mary Ann - 634, 635
Mary Caroline - 91
Mary Dee - 110
Mary Elizabeth - 365, 491
Mary Gilkinson - 455
Mary J. - 544
Mary Lilly - 279
Mary Norma - 112
Mary Olive - 125
Maud - 136, 562
May - 627
Mertie Ilein - 205

Smith, Michael Workman - 359
Minnie - 178
Minnie Ester - 254
Nadeen - 301
Nadine - 205
Nancy Delila - 668
Nannie (Mrs.) - 633
Nettie - 633
Olive Izora - 500, 501
Orville Cleveland - 91
Patricia Miner - 106
Pauline - 281
Pearl - 91
Phillip Ted - 136
Purley Walker - 627
Raymond - 444
Richard - 161
Richard Alma - 281
Rondo Workman - 281
Roxie Emily - 485
Sally (Mrs.) - 437
Sandra Fern - 115
Scott Ballard - 359
Sharon Selly - 136
Shirlene - 281
Shirley Ann - 136
Sophia - 209, 557
Sophronia Lydia - 130
Steel - 455
Susannah - 574
Thomas Weaver - 91
Una LaRae - 387
Vonda - 136
Will - 437
William - 91, 184
William Hasy - 627

Smithhurst, Joyce - 151

Smoot, Abram Owen - 80, 137

Smotherman, Cordelia Ann - 52
Duff - 52
Willie B. - 52

Smouse, Daniel - 540
Margaret - 540

Snedicher, Miss - 579

Snediker, Gerret - 19

Snell, Elias - 89

Snider, Deanie - 662
Martha - 663
Tena - 174

Snively, Frances Ada - 514
Sarah - 577

Snodgrass, Mabel - 616

Snow, Arlington - 247
Carma - 249
Dallas Arlington - 247
Darryl Morbeth - 247
Don Carlos - 247
Don Deveaux - 247
Don Firth - 247

Snow, Edna Katherine - 249
Glenda - 247
Golda - 376
Grant Lee - 331
Grant LeRoy - 331
Jamie Lee - 247
John Stewart - 366
Jude Wenchet - 331
Kelly Darryl - 247
Leonard M. - 366
Linda - 247
Lloyd Firth - 249
Lloyd Workman - 247, 249
Lorenzo - 84, 245
Martin Kay - 247
Max Morbeth - 247
Nancy Charlene - 331
Ned Arlington - 247
Pamela - 247
Patricia Ann - 247
Paul Reid - 366
Read Firth - 247
Richard - 627
Richard Jay - 331
Ronald Kay - 247
Sherron - 366
Shirley Darleen - 331
Spencer Lewis - 247
Stewart McEuan - 366
Violet C. - 627

Snyder, Benjamin T. - 453
Betsy Ann - 245
Dorothy - 661
Earl - 417
Edward H. - 576, 577
Emma - 481
Jacob - 481
James L. - 481
John - 481
Julia - 529
Lewis - 659
Magdalin - 580
Martha E. - 541
Martin Roy - 471
Mary - 515
Nina - 489
Olive D. - 481
Pauline June - 576
Permelia - 357
Rebecca Tope - 481
Rose Lynette - 294, 295
Roy - 598
Ruth - 417
Samantha - 481
Samuel - 481
Tressie - 453
Vinnie Meredith - 481
William - 481, 489, 598

Soares, Bill James - 356
Donna Marie - 356
Jim Cheyenne - 356
Manuel Charles - 356

Soares, Manuel - Joe - 356
Manuel Robert - 356
Sodelaers, Ann - 18
Sodeler, Johanna - 22
Soft, Mary Elizabeth - 549
Solaris, Mr. - 91
Soles, Blanch - 439
Jesse - 439
Solomon, Stephen - 417
Sommers, Alice - 568
Etta Izora - 568
Etta Izora - 658
Joseph - 568
Sooy, Dorothy Evelyn - 530
Homer - 530
Sorensen, Christian Miller - 131
Christie J. - 131
Francis L. - 97
Sorenson, Albert L. - 283
Ivan - 239
Jay Ivan - 239
Margaret LaVada - 239
Martena Nelsina - 268
Marvin Leonard - 239
Melba Eyvonne - 239
Sorrel, Helen Louise - 685
Mildred Elizabeth - 685
Quinton - 685
Souder, Charles Wallace - 708
Ellen Jane - 708
Esther Ellen - 708
John - 708
John Benjamin - 708
Stanford Haman - 708
Warren Workman - 708
Souders, Benjamin - 705
Irene - 705
Janette - 705
Walter - 705
Southard, Ida Vandelia Vardaman - 685
Wiley E. - 685
Wiley P. - 685
Soward, Robert - 564
Sowers, Bradley - 512
John - 512
Sterling - 512
Sydney - 512
Sowers, Wendy - 512
Spackman, Dorothy Pearl - 271
Fern Ella - 271
Grant Lawrence - 271
Lewis Elmer - 271
Nora Vivian - 271
Ronald Elmer - 271
Robert Lewis - 271
William Henry - 271
Sparks, Minerva - 436
Myrtie - 61
Spayde, George S. - 508
Thelma - 508
Speake, Sarah - 677, 685
Speakman, Erma LaVohn - 508
Joseph - 508
Spearman, Asa LaFayette - 687
Clarence - 579
Evelyn - 687
Frank - 579
John Denver - 579
LaFayette - 687
Lallah Workman - 687
Mary Virginia - 687
Robert - 579
Roland Giffin - 687
Ronald Griffin - 687
Speese, Viola - 656
Spence, James C. - 179
Spencer, Bertha - 508
Deon - 108
Hyrum Ray - 108
Icel - 92
Nellie - 453
Samuel - 731
Spendlove, John - 149
Mary Elizabeth - 149
Spiedel, Lorina - 571
Spiegelaer, Gerritje (Mrs.) - 43
Jan - 43
Spire, Alice E . -167
Spittler, Bethel - 657
Frank Edward - 657
Spitzer, Mr. - 438
Sprang, Della - 503
Elmer J. - 502
George Frederick - 502
Spriggs, Iola Marie - 387
Sprinkle, Ada May - 209
Alice Marie - 209
Frances - 207
George - 207, 209, 210
George Henry - 209
Henrietta - 209
Henry - 209
John - 207
John Richard - 207
Pauline - 209
Pearl - 179
Rose - 210
Samuel - 179
Sprong, Ade - 18
Annetje - 18
Catherine - 18, 22
Eightje - 18
Gabriel - 18
Gabriel Janse - 18
Jan - 18, 22
Lucas - 18
Marytje - 18
Spurgeon, Alonzo - 470
Harriet - 482
James - 529
James Monroe - 529
Orodine - 478
Spurlock, Jennie - 607
Squire, Delance - 152
Staats, Agnetje - 19
Lee - 477
Loren B. - 427
Musie - 584
Peter Jans - 19
Verna G. - 477
Stadden, Mr. - 596
Stacher, David C. - 503
Viola May - 503
Stackhouse, LaVere G. - 595
Stagsdill, Lola - 506
Stake, George - 514
Staker, Lela Bell - 253
Staley, Arthur - 654
John - 206
William - 206
Stamm, Bruce - 34
John Duncan - 34
Standley, Alex - 524
Stanfield, Tabitha - 622
Stanley, Charles A. - 62
Dortha Jane - 378
Eddy Melvin - 62
Elza Earl - 62
Joseph - 62
Joseph Hyrum - 378
Lonley Ellen - 62
Lucy - 229
Minnie Eardine - 62
Ollie Leona - 62
Thomas Sanford - 62
Stanton, Edgar Emmett - 688
Elsie - 688
George LaFayette - 688
James - 74
John Alexander - 688
Stanworth, James N. - 151
Jennie - 151
LaRee - 151
Stanworth - Nancy Nutter - 148
Rodney - 149
Stansworth, James N. - 151
Jennie - 151
LaRee - 151
Phyl - 151
Phyllis - 151
Thorval - 151
Staples, Laura - 317
Stapleton, Ruth - 627

Stark, Caroline - 491
Sandra Jo - 112
Stewart Lee - 112
Thomas - 112
Starkey, Grace - 418
Jasper - 418
Louise - 418
Madeline - 418
Vera - 418
Starkie, Alice Bertha - 641
Bula - 614
Grace - 614
H. O. - 614, 618
Hattie - 614
Ivy - 614
Mildred - 614
Otis - 614
Ruth - 614
Zula - 614, 618
Starkweather, Sarah - 483
Starley, Nick Elton - 393
William John - 393
Starn, Charles Howard (Jack) - 425
Lovanna Rosalie - 425
Robert - 425
Starner, Alice - 490
Charley - 490
Starr, Annie C. - 661
Ellen - 661
James - 661
John David - 661
Sarah - 661
Solomon - 661
Thomas - 661
William Dennis - 661
Statler, Alice - 562
Edna - 91
Emily - 562
Stauffer, Edward - 243
Margaret - 629
Steed, Bonita - 145
Dennis - 626
Edward L. - 145
Harlon L. - 142
Jacqueline - 145
Rulen L. - 145
Steel, Ersee - 522
Steele, Adam Leon - 131
Alfred Lee - 131
Anna (Mrs.) - 131
Cealie Ann - 448
Clifton Leon - 131
Cora Ellen - 131
Ella - 313
Jesse Leon - 131
Lloyd J. - 131
Nancy Lucinda - 451
Vera Ann - 131
William - 452
Steiner, Edward - 446
Richard Edward - 446
Stewart B. - 446
Steller, Leona - 669
Stelson, Stina Leota - 670
Stempert, Debra Lee - 582
Larry - 582
Stemple, Donald C. - 627
Grover - 627
Richard F. - 627
Robert W. - 627
Stenzel, Margaret - 307
Stephens, Abraham Alexander - 395
Arvil Lars - 395
Arvil LeRois - 395
Delora Daryl - 395
Frank Abraham - 395
James Robert - 693
Rose Leanora - 395
Ruth - 693
Sheldon Daniel - 395
Spencer Lars - 395
Stephen - 466
Stephenson, Estella - 99
Sterner, Marilyn - 133
Sterrett, John W. - 522
Stevens, Charles - 542
Cora - 542
Effa - 542
Frederick - 542
George Washington - 542
Harry - 542
Howard - 542
John Koontz - 542
Laura - 542
Marian - 542
Vivian - 154
Stevenson, Esther - 284
Frederick - 267
Frederick Kenneth - 267
Judith - 267
Ronald Frederick Kenneth - 267
Stew, Cora - 562
Steward, Edgar - 61
Ruth - 61
Stewart, Ambrose - 115
Arthur A. - 609
Bessie - 623
Bessie Maxine - 118
Stewart, Betty Jane - 117, 119
Clarence W. - 609
Clinton C. E. - 562
David - 545, 562
David A. - 119
Denzil Joseph - 305
Donna V. - 115
Dorothy - 539
Edna Pearl - 115, 118
Elizabeth - 446
Elizabeth M. - 451
Fred Clinton - 305
Fred Hamilton - 608
Fred M. - 305
Geneva Bell - 115, 117
Hannah - 584
James S. - 451
Jennie Leda - 115, 117
John - 545, 562, 563
Joseph H. - 609
Junior H. - 609
Kathy Ann - 401
Kenneth Lewis - 401
Lawrence W. - 609
Lena - 142
Lewis Elmer - 401
Lynn Jay - 119
Martha Ellen - 122
Mary Estella - 562
Mary Jane - 393
Max Lynn - 117, 118
Maxine - 97
Melchi - 115
Mildred B. - 609
Phoebe - 719
Regina Eva - 401
Sophia - 590
Solomon C. - 562
Susan Jena - 401
Walter Workman - 305
Steyer, Amy Bell - 229
George - 229
Stidings, Albert - 537
Edith M. - 537
Still (Stull) - Joseph - 22
Stillinger, Phoebe Jane - 489
Stillwell, Ann - 45, 56
Evelyn - 179
Frances - 45
Julia Ann - 464
Nicholas - 45
Rachel - 45
Thomas - 45, 56
Stinchcomb, Harold Graham - 254
Harold Francis - 254
Harold Lee - 254
Kenneth Lee - 254
Terry Lu - 254
Stingrod, Fannie - 436
Stinston, Telle - 437
Stirling, Bradley Robert - 161
Brent Workman - 161
Cherrie - 161
Cindy - 161
Dennis - 161
Donna Sue - 161
Jackeletta - 161
Janet - 161
Kelley LaVon - 161

Stirling, Mary Marquetta - 161
Rex - 610
Robert - 161
Ronald Terry - 161
Sandra - 161
Thomas Arthur - 161
Stitt, Alexander - 445
Douglas - 445
Gertrude - 445
Irene - 445, 446
James Alexander - 445
Mary Theiza - 445
Rebecca - 61
Sarah Isabelle - 445
William J. - 445
Stitts, Ivella - 61
Stitzlein, Helen - 580
Leonard - 487
Mary Margaret - 487
Stobbs, Flossie - 431
William - 431
Stockman, William - 36
Stokes, Dorothy Jane - 115
James - 673
Lydia Ann - 656
Sarah A. - 673
Stoll, Don - 375
Donald Bennie - 375
Stone, Amanda L. - 572
Arvilla Fern - 387
Edwin W. - 566
Ella- 616
George Robert - 387
Hubert - 648
John Charles - 387
John George - 385
Nancy Elizabeth - 376
Norma Louise - 387
Stoneburner, Sarah - 101
Stoner, Katherine - 703
Stone's, Lamona - 106
Stoothuff, Peter - 22
Storey, Ruth - 421
Russel Kenneth - 365
Stork, Albert - 387
Story, Alec Arthur - 63
Cecil Dwight - 63
Wilma Elizabeth 63
Stough, Larry - 449
Lisa Eva - 449
Stout, Alma Ray - 151
Arthur Lloyd - 151
Artie - 401
Asel Walter - 149
Bessie Ada - 183
Clayton - 149
Delworth - 151
Edna - 154
Gordon - 149
Stout, Harrison - 567
Henry - 149
Hosea Fisk - 143
Kenneth - 151
Lyndia - 121
Marcella - 143
R. Dean - 151
Vinetta - 149
Walter Henry - 149
Wealthy - 149
Stover, Dr. - 558
Elizabeth - 701
Stowe, iJmmy, - 161
Tony L. - 161
Randy W. - 163
Vickie Jo - 163
Strakey, George - 367
Gilbert Wayne - 367
Jeanine Louise - 367
John - 367
Phyllis Marie - 367
Ramona May - 367
Susan Kay - 367
Strand, Arthur - 215
Carla - 260
Strang, Kenneth - 514
Strange, Daisy Fern - 392
John Thomas - 285
Vera Rowine - 285
Stratford, Ruby - 234
Stratman, Dorothy Marie - 658
John - 658
Stratton, Fannie Louise - 309
Fermn - 408
Hazel - 303
Lavon - 303
Lorraine - 303
Lydia Annie - 309
Nancy Alvira - 309
Oliver - 83, 303, 307
Oliver Edwin - 303, 309
Roland - 303
Strausbaugh, Lavern - 588
Marjorie - 588
Perry - 588
Straw, Prudence - 107
Strawn, Ada Lucille - 669
Henry Blaine - 669
Streadbeck, Arval Larry - 342
Arval Louis - 342
Brian Lynn - 342
Carol - 342
Gary Edwin - 342
John Orson - 342
Steven Erickson - 342
Strebel, Carol Leda - 117
Charles Henry - 117
Geneva - 117
George Frederick - 117
Henry - 117
Joan Patricia - 117
Laurie Boynton - 117
Street, Clifford Woodrow - 278
Etta Renie - 278
George Henry - 278
Stricker, Barbara - 562
Strickland, Mary Elizabeth - 695
Theresa Kay - 67
Stringer, Edward F. - 227
Florence Sarah - 227
Joice - 375
Stringfellow, Benjamin Franklin - 475
Sarah - 489
Stringham, Bart D. - 255
Bret K. - 255
Kary Duane - 255
Kenneth Rolfe - 255
Stroh, Patricia Louise - 367
Reuben - 367
Strong, Alta Ellen - 601
Charles Wesley - 601
Dennis Mark - 343
Edna - 412
Elias A. -343
Ellen Louise - 343
Franklin - 601
Lawrence Alverton - 601
Lewis William - 601
Mahlon Foster - 601
Marilyn - 343
Mark Lambert - 343
William - 601
William Earl - 343
Stroop, Catherine - 179
Strop, Arnold - 539
Stroud, Harnan - 437
Sarah R. - 220
Violet - 437
Strouse, Ed - 489
Hazel Ione - 489
John Lester - 489
John Lewis - 490
Miss - 603
Rilla - 490
Sarah Elizabeth - 489
Virginia - Fietta - 490
Vivian June - 490
Stubbs, Barbara Jean - 69
Benjamin Franklin - 69
Norma Gean - 99
Peter - 74
Studebaker, Eldon - 496
Studgel, Eliza - 178

Stuky, Joseph Francis - 253
Stumbaugh, John - 178
Lucinda Katherine - 178
Sturgis, William H. - 53
Sturm, Phema - 567
Rose - 134
Stutzman, Elizabeth - 656
Styner, David Marc - 506
Jan Elizabeth - 506
Theodore Phillip - 506
Suchey, Hazel - 423
John - 423
Suding, Ann - 120
Sueberingh, Ida - 45
John - 45
Sullivan, Bartholomew - 207
Dee Workman - 153
Evan Hal - 153
Evan LaZell - 152
Florence Mabel - 154
Glenna - 153
Hannah - 207
James A. - 152
Margaret - 487
Mary Melba - 153
Patricia - 152
Sarah - 58
Terry - 391
Twila - 153
William Duncan - 153
William Wesley - 153
Sumey, Elizabeth - 710
Jacob - 710
Miss - 670
Summers, Belle - 173
John - 594
Mabel - 594
Sumpter, Alexander - 221
Claudette - 225
Gloria - 225
John A. - 225
John R. - 225
Sundin, Alfrida - 335
Emma - 342
Surratt, Miss - 672
Sutfin, Catherine - 22
Charity - 22
Elizabeth - 22
Gisbert - 22
John - 22
Judith - 22
Margaret - 22
Nalley - 22
Peter - 22
Sutherland, Frank B. - 347
Frank Jones - 347
George Herbert - 347
Laura - 347
Mary - 347
Sutphin, Benjamin W. - 615
Cordelia - 615
Emily - 611
Ezra - 615
George W. - 615
Gisbert - 26
Hendrick - 615
Isadore - 615
Iva - 615
Joe C. - 615
Myrtle - 615
Oley - 615
Phemie - 615
Panzy - 615
Sutton, Anna Maud - 422
Suver, Ada Josephine - 465
Joseph - 465
Swain, Florence - 469
Swainston, Beverly - 281
Daniel - 281
Swann, Charlotte - 625
Swardwood, Betty - 225
Dixie - 225
Robert - 225
Swartz, Mr. - 516
Swasey, Reta May - 105
Rodney Degress - 105
Swayne, Vinna May - 572
Swearingen, Addie Lillian - 356
Sweeney, John - 225
Sweet, James Curtis - 163
Sweeting, Henry - 450
Jessie - 450
Margaret - 450
Swier, Barbara - 502
Swigart, Charles Bell - 512
Dorothy Ann - 512
Jeffery Fetterhoof - 512
John Workman - 512
Martha Joan - 512
Mary Susan - 512
Nancy Jane - 512
Naomi Marie - 512
Patricia Ann - 512
William Emmert - 512
William Joseph - 512
Swims, John - 646
Swinehart, George - 514
Swing, Clarissa - 661
Caroline - 661
James Henry - 661
James Wilson - 661
John H. - 661
Margaret - 661
Mary - 661
Mattie - 661
Switzer, Edward - 605
Sybrowsky, Axel Andreas - 106
Earl E. - 106
Glenn Ross - 106
Kevin Andreas - 106
Steven Earl - 106
Sykes, Sarah - 428
Syme, Courtney Dee - 405
Courtney Del Ray - 405
Lees - 405
Nedra - 405

T

Tadd, Elma Rae - 278
Karanna June - 278
Thomas Wiley - 278
Wilbert Johnson - 278
Wilbert W. - 278
Tait, Christene - 407
Da Nice - 407
Deborah Kaye - 407
Edith - 405
Emery Huntsman - 405
Emery W. - 407
John Stanley - 407
Jon Arthur - 407
Lenna Jean - 405
Lola Rea - 405
Lomola - 317
Nedra June - 405
Ora - 405
Renee - 407
Rhoana - 403, 405
Robert Francis - 405
Stanley Devere - 407
Steven Craig - 407
Tamara Lynn - 407
Weltha Gayle - 407
William - 317
Talbot, Joshua - 58
William Calvil - 197
Talmadge, Rev. Harry - 444
Tamafee, Nanave - 328
Tammi, Jack Christian - 159
Tanner, Aubery Delos - 127
Bessie - 89
Carl Mikie - 99
Carol Ann - 360
Conrad J. - 360
Don R. - 99
Eva - 89
Ferri Lucetta - 360
Jared - 99
John Vincent - 360
Ladd E. - 360
Theone - 127
Tanson, Vivian Altie - 356
Tarbet, Blanch - 54
Florence - 277
Targerson, Jannette - 123

Taute, Harold - 567
Taylor, Ada - 683
Alma A. - 271
Alvey - 647
Amanda - 174
Antonette - 115
Benjamin - 647
Bernard - 181
Beverly Mae - 115
Blaine - 113
Byron Hegsted - 152
Byron Joe - 114
Byron Ott - 113
Charles - 174, 215
Charles Gregory - 114
Charles Lewis - 113
Charlotte Ruth Elizabeth - 181
Christine - 115
Clarence - 647
Clarissa - 160
Clawson - 107
Cleveland Cyril - 181
Debra Allyn - 113
Deon Horace - 115
Donald D. - 115
Dorothy - 181
Duane Kenneth - 183
Edgar - 180
Elizabeth - 511
Elma - 107
Emma - 125, 193
Ethel Jean - 115
Etta Mae - 181
Ferrel Gladys - 113
Florence - 395
Floyd Robert - 113, 114
Frank - 181
Gene - 114
George - 199
Glen LeRoy - 115
Homer - 180
Ida - 181
Inez Pearl - 271
Ivah - 181
Jabez W. - 376
Jack - 114, 181
Jack L. - 114
James - 174
James Gary - 115
James Ingar - 114
Jerry - 181
Jesse - 181
Jo Ann - 152
John - 174
John B. - 180
Joy Annette - 115
LaMar Merrill - 115
Larry - 181
Laura Vale - 115
LeRoy - 486
Lewis - 113
Lewis Charles - 114
Lois Carol - 114
Taylor, Margaret LaVerne - 114
Margaret Maxine - 181, 183
Markham Jessup - 113
Marvin Leon - 115
Mary - 636, 698
Mary Eleanor - 231
Merrill Horace - 113, 115
Mr. - 238
Myrtle - 180
Nancy - 201
Neva - 77
Pearletta LaPriel - 376
Raymond - 181
Richard - 115, 171
Robert - 114, 698
Robert Bruce - 113
Robert Dee - 113, 115
Robert E. - 228
Robert Lee - 114
Sarah Elizabeth - 109
Sarah Jane - 52, 199
Susan (Sally) Jane - 199
Tessa - 297
Thelma - 647
Vera Lynn - 115
Vickie Lee - 115
Walter Fremont - 486
Wayne Randolph - 113
William - 201, 647, 698
Wilma Loretta - 115
Teach, Jessie Dean - 367
Teboe, Abraham - 183
Charles - 183
Orlando Elwood - 183
Teegarden, Elizabeth - 194, 195
Madison (Mat) - 191, 195
Martha - 191, 195
Mat - 197
Samuel - 197
Teel, Matilda - 470
Teeples, Jacob - 54
Teeters, Almeda Jane - 468, 604
Frank - 468, 604
Telford, Alexander - 22
David - 22
Elizabeth - 22
James - 22
Jean - 22
John - 22
Mary - 22
Robert - 22
Sarah - 22
William - 22
Temple, Agnes - 729
Anita Devoust - 729
Charles Parker - 729
David Harrison - 729
Francis Pliny Fisk - 727, 729
Temple, Francis Workman - 729
John Harrison - 729
Jonathan - 729
Lucinda Amanda - 729
Margarita - 729
Thomas Workman - 729
Walter Pablo - 729
William Workman - 729
Terell, Emma - 196
Terry, Annie Loraine - 395
Fawn Ida - 161
George - 395
George Leslie - 395
Hulda Content - 104
LaVerne - 125
Mary - 268
Nola (Mrs.) - 395
Robert Andrew - 395
Robert Joseph - 395
Rosannah Phillips - 669
Teter, George - 556
Teters, Robert Alexander - 363
Robert Neil - 363
Teunis, Aertje - 19
Cornelius - 19
Denys (Dionys) - 19
Elsje - 19
Femmetje - 19
Jan - 19
Jannetje - 19
Joris - 19
Marretje - 18
Teunis - 19
Teuscher, Fred John - 117
Lucille Marjorie - 117
Thaden, Eva Marie - 335
Thatcher, John B. - 568
Mary Ellen - 596
Rebecca - 517
Thayn, Azel - 383
Leah Ruth - 383
Thomander, Lucia - 278
Thomas, Amelia - 560
Anna - 440
Bruce Patmos - 712
Casper Baker - 538
Cecil Samuel - 539
Charles Virgin - 539
Charles William - 277
Dana - 105
Darrell - 284
Darrel J. - 227
Diane May - 538
Dorothea Esther - 712
Dorothy Alberta - 538
Edwin Tolhurst - 105
Elizabeth - 711
Elizabeth Ann - 710
Elizabeth D. - 538
Emily Jane - 710

Thomas, Ezra A. - 712
Frances Rosalie - 538
Gladys - 538
George - 63, 277
Gwendolyn - 99
Hilda - 125
Hugo - 186
Jacob - 712
James Harold - 539
John Banks - 105
John Franklin - 710
John Marshal - 711
Katheryn - 105, 142
Lillian Amy - 120
Margaret Minale - 538
Marie Sophia - 186
Marilyn Pearl - 539
Mary - 149
Mary (Mrs.) - 543
Mary Elizabeth - 63, 66
Nancy (Mrs.) - 712
Natalie Ann - 105
Palmer John M. - 712
Paul Wilson - 712
Phil - 277, 284
Ruth Marion - 538
Samuel - 176, 711, 712
Selina Thelma - 539
Terry Hjorth - 105
Trenna - 277
William - 284, 538, 543
William John - 543
William R. - 538

Thompson, A. J. - 648
Arazilla - 646
Avis - 101
Barbara Jean - 506
Cornelia - 506
David McAdoo - 506
David McGowan - 101
Desbro - 506
Donna - 262
Dorcthy Lee - 101
Edward - 184
Effie - 653
Eliza - 442
Frederick - 718
Gilbert LeRoy - 506
Gladys - 101
Gladys Kristine - 101
Herbert - 718
Hugh Warren - 506
James Albert - 101
John E. - 646
Kano - 328
Leon Vermont - 506
Lois - 331
Lottie - 347
Luella Harriet - 93
Marcus Wiley - 506
Marion M. - 101
Mary Ellen - 101
Mary Frances - 284
Mary Jane - 645

Thompson, Melissa Kay - 101
Merry Carol - 506
Patricia Ann - 101, 506
Richard Allen - 506
Robert - 645
Sarah Jane - 385
Senna - 463
Teressa Ramona - 506
Veina - 648
Virginia Lee - 506
Winefred Rose - 718

Thorn, Minnie Bell - 166
William - 166
William Stephen - 166

Thornburg, Marilyn Ada - 73
Martin Lynn - 73
Sarah - 185

Thorngren, Edward William - 171
Frank Lufkin - 172
Jerry Mark - 171
Kenneth Lamar - 171
Patsy Kay - 171, 172
William Jacob - 171

Thornton, Carley - 102
Charlene - 102
Devota - 102
Ella U. - 257
Elwood Elbert - 102
Evelyn - 102
Ezra Carlos - 102
Judge Rice - 690
Junelle - 102
Lucille - 102
Lydia Adaline - 246
Marilyn - 102
Susan Catherine - 373
William Elbert - 102

Thorpe, Frank - 267
Hazel Kathleen - 267
Phoebe - 716
Winfield - 716

Thrash, William - 373

Throckmorton, Etta - 97, 100

Thurston, Edwin ElRay - 268
Leigh Ann - 268
Mr. - 10
Robert Val - 268

Tice, David - 720
Melissa Elizabeth - 720

Tidrick, Mary - 569

Tidwell, Mattie - 278
Myrtle - 383

Tillet, Ida - 197

Tilley, A. P. - 214
Ida - 214

Tilson, Elizabeth - 44
Mary - 44

Tilton, Amos - 498
Daniel - 498

Timberlake, Chatt - 431
Goldie Le Ann - 431
John - 431
John E. - 438
Kendra Jo - 431
Kenneth - 431
Mary O. - 438

Timmons, June B. - 71

Timothy, Earl Madison - 251
Kathleen - 251
KayLynn - 251
Kenneth Earl - 251
Kent Workman - 251

Tinley, Howard - 207

Tinsley, Elizabeth - 207
John William - 207
Mary Lou - 207
William - 207

Tippetts, Margaret Claire - 247

Tish, French - 603
Mary - 603
Walter - 603

Tittle, Raymond Harold - 392
William Stewart - 392

Tobin, Maggie May - 438
Mary - 300

Todd, Maben - 505
Martha Reid - 686

Tolhurst, Kate Annie - 105

Tolle, Albert - 60
Grant - 60
Hamer - 60
Henry - 60
Hulda - 60
John - 60
Marie - 60
Mary Jane - 60
Sam - 60
Vina - 60

Tollifson, Belle - 566

Tolman, Margie Bell - 404
Orson P. - 404

Tolton, Edward H. - 381
Mary - 381
Merce - 285

Tomblinson, Allen - 93

Tome, Hoy - 584

Tomlinson, Alexander - 434
Amanda K. - 434
Alfred D. - 434
James - 434
James Samuel - 434
Virginia - 434

Toney, Burgess - 647
Nancy - 647

Toothman, Grace - 421
Teeter - 421
Tope, Tillie - 481
Torres, Max Loya - 321
Mike R. - 321
Townsend, Rhoda Smith - 23
Tracy, Alwilda - 480
Trammell, Luvada - 67
Trask, Elizabeth Mae - 241
Traughber, Beulah Agnes - 200
Chester Elmer - 200
Douglas Grant - 201
Holden Irving - 201
John Elmer - 200
Thomas Douglas - 200
Traversie, Scherri - 354
Wayne - 354
Treat, Quincy - 205
Treisch, Ida - 485
Samuel - 485
Trevascus, Dora - 703
Trexler, Miss - 661
Tribble, Mabel - 569
Mit - 685
William - 685
Triev, Catalyntje - 20
Trim, Alta Eunice - 256, 257
Delos P. - 255
Ethel Winnie - 256
Gerald Q. - 256
Geraldine - 255
Gertrude Estella - 256
Hyrum Pendleton - 255
Iona V. - 256
Jacob Solomon - 256
Lois Marie - 255
Madge Naomi - 256, 257
Phila Phrene - 256
Solomon Pendleton - 255
Vertue Nefton - 256
Trimble, Adam - 530
Enoch - 496
Henry - 530
Minnie (Nannie) - 495
Noah - 530
Samuel - 476
Trodgen, Mr. - 663
Troutman, Benjamin - 531
Harriet - 531
Nancy Anne - 537
Traux, John - 415
Susannah - 415
Troop, Evans Beth - 365
Trose, Catherine - 531
Troyer, Salome - 578
Trucks, George - 30
Mary - 30
Truett, Mary - 687
Trujillo, Marceleno - 278
Valera Mae - 278
Tull, Polly Ann - 607
Richard - 607
Trumbaugh, Elizabeth - 545
Tucker, Matilda - 176
Tulian, Sasa - 328
Turley, Madge - 602
Manford - 602
Turnbow, Ray O. - 262
Turnbull, Grace - 163
Turner, Audra Florence - 348
Clyde - 584
David Sevey - 84
Hannah - 135
Harry Jones - 295
Henry Barter - 84
John - 659
Juanita May - 354
Mary - 503
Mr. - 434
Nathaniel Hupper - 84
Rebecca Willard - 84
Thomas Henry - 544
Tuttle, Lydia Ethel - 339
Muriel - 134
Tweedie, April Michele - 155
Barbara - 155
Charlene - 155
David Hume - 154
Florine - 155
James Armand - 155
Jeffery David - 155
Mary Helen - 155
Richard McLaren - 155
Rose Mary - 155
Shannon - 155
Wilden Hume - 155
Twiss, Elizabeth Blanch - 119
Twist, Edward - 169
Tysinger, Alexander - 672
Robert - 672

- U -

Udderington, Flora - 192
Udy, Charles - 140
Uhl, Rosanna - 529
Uhool, Catherine - 589
Ulery, Elmer - 588
Samuel - 588
Thomas - 588
William - 588
Ullerick, Ella - 297
George - 297
Ulrich, Albert Jennings - 487
Anna Grace - 487
Barbara Joanna - 487
Betty Marie - 487
Edgar Allen - 487
Harry Edward - 487
Jane Arlyss - 487
John Andrew - 485, 487
John Frederick - 486
John Robert - 487
John Wilford - 487
Laura Ellen - 487
Marjorie Louise - 487
Mary Isabelle - 487
Patricia Anne - 487
Ruth Eveline - 487
Sophia - 485
Umbel, Betty - 711
Marshal F. - 711
Unander, Augustus (Gus) - 135
Ronald Clarence - 135
Ronald Wesley - 135
Vickie May - 135
Underhill, Emma - 603
Underwood, Betty Jean - 97
Charles Andrew - 97
Don Thomas - 97
Jennie - 107
John - 107
Junior Wayne - 97
Unruh, Clara - 428
George - 428
Unthank, Donna Lucille - 391
Edna - 391
Leonard Jessup - 391
Leila Rebecca - 391
Lawrence Marker - 391
Mavis Adelia - 392
Merlene Gay - 391
Norval Borg - 391
Vanetta Lynn - 391
Walter - 392
William - 391
William Chris - 391
William Purcell - 391
Uppole, Rachel - 427
Uriarte De, Nicolasa - 727

- V -

Vader, Almeda - 655
Vale, Eva - 281
Valentine - Margarietje - 20
Van Arsdale, Philip - 21
Van der Beeck, Rem Jansen Remsen - 20
Van Berkum, Rachel - 20
Van Doren, Bergun - 21

Van Hoeck, Isaac - 19
Isaac Arentzen - 19
Van Nest, Catherine - 22
John - 21
Sarah - 21
Van Nuys, Jans Auke - 18
Van Oastrandt, Anna - 22
Van Pelt, Samuel - 45, 56
Van Sant, Johannas - 23
Rebecca - 46
Van Tunhover, Cornelius - 26
Van Wagoner, Elden Horace - 385
Gerrett Mead - 385
Kara Lynn - 385
Mabel Ann - 294
Willard LaVell - 385
Willard Max - 385
William - 294
Van Wyck, Salley - 23
Van Zendt, Johannas - 21
Vanator, Frederick Arthur - 595
Jasper, 595
John - 595
John Jasper - 595
Wilbur LeRoy - 595
Vanatta, Edith - 657
Eliza - 644
Vanaugh, Laura Bell - 111
Vance, Harley - 485
Harold Keith - 485
Nora - 615
Vancott, Herbert Teunis - 25
Vancuren, Sarah Tolby (Mrs.) - 227
Vandine, Robert - 455
Vandoren, Laura - 674
Vanferson, Charles - 588
Mariah (Mrs.) - 588
Rachel - 588
Vangundy, Daniel W. - 192
Vanhorn, Estella - 455
Matt - 455
Vansel, Andy Marie - 276
Garrey - 276
Jerry D. - 276
Joe - 276
Joe Lynn - 276
William Albert - 276
Vardaman, Albert A. - 685
Varga, Frank - 405
Michael - 405
Michael Craig - 405
Varker, Mary - 660
Sarah - 660
Thomas - 660
Varndell, Bessie - 711
Charles Henry - 711
Varnoye, Cornelia - 44
Elizabeth - 44
Vasil, Gloria Anne - 117
Roman J. - 118
Vaughn, Helen E. - 211
Samuel - 210
Tribiba - 625
Vautard, Earnest - 593
Josephine Ruth - 593
Veatch, Caroline - 589
Versluis, Doris - 267
Vessels, Ann - 414
Elizabeth - 414
James - 414, 460
John - 414
Joseph - 414
Margaret - 414, 460
Mariah - 414
Sarah - 414
William - 414
Vester, Ralph H. - 408
Vickers, Agnes Workman - 722
Arthur C. - 622
Chalkley - 185
Gladys - 204
Leonard - 204
Vincent, Charles C. - 210
Dorwin Fouts - 546
Eileen Geneva - 546
Fred - 546
Harold Jay - 546
Jay - 546
Samuel - 580
Victoria - 580
Virginia, Ruth - 254
Vivens, Nora - 445
Volk, Anna Mary - 201
Volker, Agatha - 568
Voss, Connie Rae - 376
Leo Robert - 376
Leval Scott - 376
Lonie Robert - 376
Michael Allen - 376
Raymond - 376
Ricky Daryl - 376
Vossler, Andrew - 524
Charles H. - 534
Myrtle - 534

- W -

Wachter, Francis N. - 688
Wade, Benjamin - 601
John Reynolds - 411
Laurel - 526
Martha Ellen - 601
Olive Mae - 411
Sampson D. - 114
Wanda Lou - 114
Wadell, Mariam - 482
Wadwell, Alex - 481
Wagaman, Charles Jacob - 708
Dorothy Evelyn - 708
Harry - 708
Harry Koser - 708
Herbert Ray - 708
Jacob - 708
John Wilbur - 708
Richard Souder - 708
Wager, Harold Lloyd - 405
Herbert John - 405
Waggoner, Andrew - 112
Gary Clay - 112
Edward Wayne - 112
Larry David - 112
Lottie (Mrs.) - 112
Terrance Lynn - 112
Wagner, Harry - 355
Wilma - 213
Wagstaff, Miss - 167
Waits, Allie James - 67
James Allie - 67
Jessie - 177
Marlene - 67
Rebecca Ann - 67
Waldrop, William - 676
Walker, Alvira - 238
Clave Daniel - 153
Elaine - 122
George Cotton - 389
Grace (Mrs.) - 380
Gwendolyn - 161
Hannah - 474
Harriet Ann - 632
Howard C. - 257
Jack W. - 380
Jemima - 606
Joseph - 474
Laura - 35
Mary - 467
Nathaniel - 43
Pamela Charlotte - 380
Rockey Jack - 380
Ruth - 327
Sarah - 566
Vickie Lee - 380
Walter Phares - 380
Wall, Don Harvey - 241
Donna - 241
Mary - 398
Mary Bell - 301
William Adelbert - 398
Wallace, Arthur Noble - 128
Byrd - 649
Lon J. - 127
Margaret - 458
Sallie - 682
William - 516

Wallack, Henryetta - 502
Wallens, Addie - 647
Waller, Frank - 453
Wallick, Jimmy Ray - 510
Leo Hassler - 510
Ray B. - 510
Walls, Elizabeth - 607
Walters, Hannah - 305
Margaret - 558
Mr. - 388
Richard E. - 708
Sherrie - 398
Walton, Charles L. - 514
Clara Frances - 515
Claudia - 516
Daniel - 515
Earl - 515
Elias - 514
Elias Clifford - 515
Edward Jacob - 515
Evan Herd (Foss) - 130
Harley Williams - 516
Jacob - 514, 515, 586
Jennie - 514
John Lewis - 515
Lilly Bell - 514
Lydia Lamora - 516
Mary Ellen - 586
Oscar Ray - 515
Rachel - 515, 529
Rosa Belle - 515
Wandell, Charles W. - 378
Charles William - 378
Karrie Jean - 378
Wander, Charles M. - 498
Daniel - 584
Elizabeth - 556, 590
Ida A. - 498
Richard - 584
Roy - 584
W. A. - 552
Wanless, Thomas - 55
Ward, Aldona T. - 118
Anderson - 196, 315
Elizabeth - 91
Elizabeth L. - 193, 195
Emery - 422
Freda - 422
Harold Walker - 381
Harrison - 634
JoAnn - 381
JoAnne - 105
Lottie - 394
Mabel - 315
Mabel Emma - 657
Merach - 531
Mildred Catherine- 689, 690
Wardell, Ruby Pearl - 254
Wardlow, Nellie - 184
Ware, Betty - 283
Warnburg, Maud Lorena Q. - 103
Warner, Eliza (Mrs.) - 604
Katherine - 604
Paul - 604
Pricilla Ann - 240
Sarah Ann - 129
William J. - 185
Warren, Amos Sweet - 106
Amos Vance - 107
Aurlene - 109
Boyd LeRay - 110
Bruce John - 110
Colleen - 108
Dean Bradley - 108
Dean Therin - 107, 108
Douglas J. - 108
Elmer Ray - 107
Gerald Elmer - 109
Howard Orlo - 107, 108
Howard Ronald - 109
James Potter - 109
Jeffery Dean - 108
John Alden - 107
John Alva - 107
John Riley - 106
John Russell - 109
Kim Anne - 108
Larry Dean - 108
Larry Todd - 108
LeAnn - 108
LeRay Owen - 110
Louise Ruth - 110
Maida - 107
Mary Ruth - 110
Michael Louis - 109
Mildred Lucile - 107, 109
Orlo M. - 109
Pamela - 109
Paul Sweet - 107, 108
Pauline - 108
Quay - 109
Ruth Hannah - 107
Steven Lee - 108
Susan Deon - 108
Val Spencer - 108
William Owen, 107, 110
Zelda - 109
Warrick, Cora - 187
Warthen, Margaret - 106
William Albert - 106
Washington, George - 26
Wasson, Clyde - 619
Waterhouse, Isabell - 170
Waters, Garda Renee - 365
Mark Roland, 325
Nora - 191
Sheron Joyce - 325
Vergie Louise - 99
Vonda Renee - 325
Waterson, Elizabeth Ann - 601
Watkins, Anna Margaret - 686, 687
John - 687
Sarah E. - 47
Virginia C. - 687
Watson, Billie Richard - 242
Charles - 179
Cleo Maud - 289
David Wayne - 242
Dewey Eldon - 171
Elijah - 697
Eliza - 171
Elizabeth - 465
Ethel M. - 171
Flora E. 179
Glenn Robert - 171
Harriet Caroline - 623
Henry F. - 567
Isabell - 170
Isobell Elizabeth - 169
John - 289
Kate - 169, 170, 171
Laura - 672
Lillie - 170
Louise - 170, 172
Mr. - 520, 564
Nancy Mary - 697
Oliver - 691
Persia Ellen - 280
Ralph McKinley - 171
Robert Miller - 170
Robert S. - 170
Thomas - 691
Tommy Ray - 242
Wade - 495
William - 691
William D. - 170
Wattenbarger, Jacob W. - 371
Mae Belle - 371
Wattenschaidt, Irene - 540
Watts, Albert Paul - 520
Charles Workman - 519
Edwin - 125
Eliza - 687
Evelyn Irene - 520
Grace Alice - 520
John - 519
John Clay - 520
Lewis - 519
Lucy - 125
Mary Ada - 520
Miss - 676
Ralph Jennings, 520
Robert Lewis - 520
Ruth - 520
Waunch, Thelma - 623

Weathermon, Bernita June - 234
Crystal Dawn - 234
Donald Irvan - 234
Lora Idell - 234
Oscar Lester - 234
Richard Joseph - 234
Sarah Alene - 234
Stephen Hobson - 234
Wilma Mae - 234
Weathers, Lula Violette - 367
Weaver, Charles F. - 675
Fay - 676
Hazel - 676
Hildreth - 676
Nova - 676
Sarah A. - 592
Thelma - 676
Weaver, William - 676
William Rush - 676
Webb, Bette Lou - 256
Cecille - 159
James Michael - 256
Lourene Elizabeth - 104
Mary Alice - 389
Phyllis - 256
Rebecca Sue - 256
Robert Lee- 256
Virginia Lee - 105
Weber, Anne Z. - 505
Webster, Isaac - 586
Sarah - 586
Wedding, Martha Ann - 209
Peter - 209
Weeks, Aletta Van Der Veen - 281
Betty - 512
Charles - 600
Eunice - 600
Mary (Mrs.) - 600
May - 120
Ollen Theora - 251
Weiderman, Barbara Pat - 355
Weiderstrand, Wallace - 391
Weight, Carey Gene - 276
Chris George - 276
George Frederick - 276
Lennette - 276
Minnie - 197
Roy Gene - 276
Shelley - 276
Weikert, Glenn F. - 512
Glenn Phillip - 512
Kathleen Ann- 512
James Allen - 512
John David - 512
Richard Emmert - 512
Robert Bruce - 512
Sarah Jane - 512
Weimer, Ellen - 468
Weire, Lena - 450
Weitzel, Virgil Delbert - 669
Weist, Nalda - 253
Welch, John - 597
Kevin Carlisle - 121
Martha Amelia - 170
Oral - 597
Roger Clyde - 121
Welker, David - 586
Lyman - 585
Welling, G. A. - 305
Wellman, Grace - 627
Harry Leeland - 258
James - 627
Wells , David - 601
Elijah - 689
Ella - 601
Heber F. - 389
Jack - 470
Laura Lauretta - 399
Martha Elizabeth - 689
Nancy - 40
Nellie - 389
Perry - 674
Richard - 285
Robert K. - 285
Welman, Robert - 14
Welsh, Ellen - 527
Georgiana - 657
Hanson - 74
Iona Louise - 333
Jacob - 715
James - 598
John - 657
John David - 333
Layton - 567
Lloyd - 657
Marilyn Nancy - 657
Martha (Mrs.) - 598
William - 657
William Franklin - 657
Weltmer, F. C. - 513
Jane - 513
Sarah - 513
Wenger, Ellen - 708
Fanny - 702
John W. (Rev.) - 702
Lizzie - 702
Werntz, Celinda - 596
Werstler, Adam - 605
Esta Rexford - 605
Mabel Ina - 605
Mildred Lenore - 605
Monroe S. - 605
Ronald Evert - 605
Selecta - 605
Wendel Ervin - 605
Wert, Mary Ellen - 602
Werts, Amanda - 685, 687
Wesson, J. H. - 566
West, Alice - 649
Barbara - 404
Jack Sherwood - 404
John W. - 91
Joseph Henry - 91
Margaret - 366
West, Martha Elizabeth - 91
Michael - 404
Noah Everett - 91
Sherri Lee - 404
Sherwood - 404
Thomas A. - 91
William - 91
William Henry - 91
Westbrook Martha M. - 433
Mary Elizabeth - 371
Westenhauer, Elizabeth - 567, 571
Westlake, Carry L. - 34
Mary - 475
Westman, Charles W. - 469
Westover, Artimetia - 323
Westphal, Scott - 169
Wetzel, Marie Alice - 363
Whaley, Belle - 47
William - 52
Wheamair, Mary M. - 708
Wheaton, Alice Grey - 529
Avery - 500
Charles - 529
Ira - 500
Rebecca Clarissa - 309
Wheeler, Burns - 163
Laurilla - 240
Lois - 279
Mary - 219
Nannie Ruth - 73
Sarah Louise - 268
Whelphringer, J. - 453
Whipple, Cecil Z. - 605
Eva - 605
George S. - 605
H. Quincy - 605
Hattie E. - 605
Joel - 605
Minnie Ethel - 605
Whisner, Lula Marcilla - 537
Whistler, Amanda - 590
Lena - 527
Samuel - 590
Whitbeck, Phyllis - 301
Whitcraft, Lucy Ann - 520
White, Agnes - 689
Andrew - 611
Angeline - 198
Benjamin - 610, 611
Betty Jean - 445
Blackburn - 609
Bonnie Wauneta - 591
Bradford - 610
Burton - 622
Calvin - 610
Ceola - 567
Charles - 445, 609
Clarinda - 611
Clinton - 610
Delpha - 609
Dennis K. - 275
Douglas Randall - 105

White, Edwin - 616
Elizabeth - 611
Evelyn Louise - 591
Ezra - 615
Francis R. - 275
Frank - 610, 611
Freeland - 609, 618
George - 611
George Randall - 105
Harman - 591
Harrison - 611
Hartford - 609
Harvey - 567
Hattie - 609
Helen Lucile - 591
J. Noah - 614
James Anderson - 609, 611
James Goodwin - 609, 611
Jeffery Richard - 275
Jesse B. - 591
Joe - 644
John B. - 219
Joseph - 611
Judith Lee - 105
Julia - 629
Kathlyn - 105
Kemper, 609
Kenneth Paul - 105
Leander - 609
Louisa - 611
Louise - 610
Lydia - 586
Mark Christopher - 105
Margaret - 529
Mary - 515
Matilda - 204
Milton - 623
Minnie - 610, 619
Pearl - 610
Peter - 191
Quinnie - 610
Russel J. - 567
Tilda - 610
Vernila - 609
Warren J. - 567
Willard - 644
Wilson - 609, 611
Zackery Kay - 275
Whitehead, George C. - 448
Margaret - 594
Venola - 394
Whiting, Peggy O'Neil - 121
Whitkey, George - 717
Ruth - 717
Whitley, Daniel - 191
Elizabeth - 189, 191
George - 192
Georgie - 192
Katherine (Mrs.) - 192
Whitlock, Mary Marie - 221
Whitman, Charles - 646
Charles Edward - 646
James Noah - 646
Joseph - 646
Whitman, Leander - 646
Mildred Arzilla - 646
Milford Opal - 646
Rextal Ray - 646
Stanley Lee - 646
Whitmarsh, William - 91
Whitney, Dud - 496
Ebenezer - 579
Fay - 123
Florence - 496
Llewelyn- 579
Maude - 469
Rye - 496
Whitt, Margaret - 646
Whittaker, Isaac Curl - 258
Norma Jean - 258
Whorton, Helen Margaret - 496
William W. - 496
Whyte, Alexander Blair - 418
Blair Alexander - 418
Carolyn Jane - 418
Evelyn Hughes - 415
Wiberg, Connie Ranee - 371
David LeRoy - 371
James Dalbert - 371
James Dan - 371
Joseph Wilford - 371
Linda Irene - 371
Lynn Dalbert - 371
Wickman, Dale - 257
Widney, Martha Francis - 726
Robert M. (Judge) - 726
Wiebrecht, Anne - 540
Henry - 540
Wiggins, Amanda - 655
Benjamin - 655
Edward - 655
Mary - 656
Wignall, Crista - 109
David Mark - 109
Deon Elias - 109
LaMar Jay - 109
Mark Elias - 109
Mildred Dorcas - 110
Orpha - 109
Owen Mark - 109
Paul Cleon - 109
William Thomas - 109
Wilcox, Albert Lewis - 208
Bob - 411
Clara - 145
Dale - 208
Jay - 240
Marion - 415
Merle - 240
Wild, Emily - 276
Emma Margaret - 136
George J. - 136
Wilde, Barton - 277
Curtis - 277
Jeffery - 277
Wilde, Krestine - 277
LaMonte - 277
Tamra Lee - 277
Wilding, Leona Leoti - 102
Lizzie Leona - 98
Wiley, A. Clifford - 444
Bertha - 444
Charles - 444
Charles R. - 444
Clifford - 444
David - 192
Drennan - 444
Emma - 444
Emmet Wells - 444
Eva May - 445
Hans Drennan - 444
Helen Louise - 445
James - 444
James Amos - 444
John - 444
John Allen - 444
Joseph Workman - 444
Mary Evelyn - 444
Mildred Virginia - 444
Minnie - 444
Minnie Mae - 444
Rae Ann - 444
Raymond - 444
Ruth Barbara - 445
Sarah Jane - 444
Theiza Isabelle - 444
Walter Addison - 444
William Workman - 444
Zora (Mrs.) - 444
Wilhelm, Flora - 487
Wilkerson, Aaron Workman - 380
Agnes Charlotte - 371
Allen Ray - 375
Allena May - 375
Alta Donna - 378
Arbun Con - 375
Barbara - 375
Barbara Violet - 376
Benjamin W. - 371
Bertha Marie - 375
Betty Lee - 375
Bruce H. - 375
Calvin Workman - 371
Carl Cook - 373
Cassandra - 371
Cathlene - 380
Chad - 375
Clifford W. - 371
Dale Cook - 373
David - 380
Debra Anna - 380
Douglas Cook - 373
Duane - 380
Eidth L. - 380
Edwin Isaac - 380
Edwin Thomas - 380
Eilene - 380

Wilkerson, Esther - 371, 372
Garth R. - 376
Gay - 373
Gene S. - 376
Gerald Woodrow - 375
Glenn C. - 376
Irene - 371
Isaac Driggs - 371
Jennings Con - 375
Jenning Woodrow - 375
Jimmie - 380
Joseph Benjamin - 371
Judy - 376
Kenneth Nathaniel - 380
Kent Cook - 373
Lance Christos - 371
Lance Sircarrel (Carl) - 376
Lance Terry - 376
LaRue - 380
Lee Cook - 372
Leora - 380
Louise - 375
Mary Jean - 375
McKay Workman - 371
Michael - 380
Nancy - 372
Neil Workman - 375
Patricia Ann - 376
Preston - 371
Rex - 375
Richard Cook - 373
Rodney Kay - 371
Sally Kaye - 375
Sharlene - 380
Shirley Ann - 375
Steed - 380
Stephen - 380
Tamera - 373
Thelma Rachel - 371
Thomas Thaddeus - 378
Tracy L. - 376
Virginia May - 375
William - 371, 375
William Aaron - 378
William Ben - 371
William Decker - 371
Wilma Mae - 371
Woodford Workman - 371, 372

Wilkes, Lois Leone - 281
Oliver W. - 281

Wilkins, Anna - 174
Charles - 178
George - 179
Janie - 174
John - 180
Joseph - 550
Letitia Catherine - 180

Wilkins, Levi - 174
Margaret Pearl - 550
Noah - 174
Wilkins, Polly - 178
Sarah Elizabeth - 179
Viola A. - 225
Wilkinson, Elizabeth - 715
Moses - 715
Wilkson, Frank - 436
Willard, Gerald Lloyd - 271
Marcus Waine - 271
Willes, Alan J. - 99
Craig - 99
Walter Evan - 99
Walter Jay - 99
Willey, Francis Elbin - 486
Lewis E. - 486
Williams - A. C. - 103
Addie - 430
Alexander - 137
Annie - 169
Barbara Lee - 570
Benjamin E. - 131
Bertha - 201
Bonnie - 161
Brian Elden - 129
Calvin - 24
Carol Lou - 205
Charles Dale - 161
Charles S. - 430
Claree - 163
Clarence - Jean - 684
Cynthia Elizabeth - 321
Daniel - 543
Danny Ray - 161
David Grant - 133
Debra Ann - 161
Elden B. - 129
Elias - 201
Elizabeth - 201, 202, 543, 636, 684
Ellen Louise - 103
Emma Elizabeth - 657
Emma Myrtle - 167
Erma Delilah - 269
Ezekiel - 731
Frederick Francis - 269
Freida Germetta - 549
George - 161
George Ramon - 161
Glenna Rae - 163
Lona - 163
Gayle - 97
Glen Corry - 161
Glen Russel - 103
Glenn - 161
Harlin Joseph - 103
Jeffery Gayle - 97
Jerome Scott - 103
Jo Ann - 104
John - 103
John Earl - 289
John Robert - 103
John W. - 187
Judy Walter - 133
Lamora - 514, 515, 586
Linda Kay - 133
Williams, Lizzie Ellen - 52
Lynda Sue - 161
Mark Reed - 104
Martha - 716
Mary Elizabeth - 543
Max K. - 103
Michelle - 133
Mr. - 673
Nanette - 129
Nathaniel Thomas - 57
Ora Yvonne - 161
Pricilla - 108
Ray - 205
Rebecca - 654
Reid Alexander - 570
Richard - 549
Robert - 684
Robin Rena - 161
Ross A. - 131
Samuel Cornaby - 133
Samuel Gorden - 133
Sandy Kim - 133
Sarah - 24, 543
Shanna Joan - 133
Shirlee Lynn - 131
Sylvia - 401
Ted H. - 103
Vickey - 133
Vida Dean - 570
Viola Jane - 103
Vivian Lorene - 570
Wiley - 401
William - 543
William Jay - 131, 133
William Jones - 131
William T. - 133
William Walter - 133
Williamson, Amanda - 521
Bonnie (Mrs.) - 251
Clara - 251
Daniel Webster - 251
Eda Rosella - 102
Emma May - 251
Eunice - 251
Mary Ellen - 76
Merle - 251
William James - 251
Willis, Bert - 653
Elizabeth - 267
Willson, Andrew - 169
Andrew (August) Guy - 169
Anna - 170
Bruce - 169
Ellen - 434
Ellym - 433
Elmer Taylor - 169
Eva - 169
George Anthony - 169
George Warren - 170
Herbert - 169
Hugh - 169
Isobell - 169
John Lott - 169

Willson, John Smith - 169
Kate - 169, 170
Leone - 170
Logan Bruce - 169
Lydia Maria - 169
Maggie - 169
March Bassett - 169
Mary Louisa - 169
Michael Warren - 170
Myron Anthony - 170
Rose - 169
Winifred - 169
Warren - 169, 170

Wilson, Afton - 151
Allen - 633, 634
Altamont - 99
Anne - 549
Benjamin Vere - 260
Carol Anne - 549
Charles Herbert - 540
Charlotte - 448
Clara Elizabeth - 714
Clara Ellen - 411
Crocket - 101
Donald - 239
Dorothea - 101
Dorothy May - 540
Elizabeth Jane - 117
Emaline - 634
Frank Elles (Workman) - 549
George Andrew Lindow - 109
Grace - 242
Guy Allen - 117
Helen - 104
Iris Melissa - 342
Isaac - 101
Ivan Warner - 129
James Russel - 714
Janae - 319
Jesse Stephen - 319
Joseph - 104
Lawson - 697
Lillian - 697
Linda - 319
Mary Ann - 148, 448
Mary Clark - 680
Maud - 242
Maxine - 407
Mr. - 625
Robert - 220
Royal H. - 730
Russell Marvin - 319
Ruth - 142
Samuel - 549
Sharon Lola - 260
Sophronia - 109
Thomas G. - 549
Warner - 129
William - 57
William Darrell - 109
William Ivan - 129
William R. - 549

Winder, Ida Viola - 125
Susan Rosalie - 385
Thomas Harrison - 125
Wallace Grant - 385

Windley, LaVere A. - 112

Wine, Charles Rosenberger - 513
Joseph - 513
Joseph M. - 513
Anita (Mrs.) - 513
Susan Elizabeth - 513

Winebrenner, Isaac - 547
Sophia - 547

Winegar, Alice LaVern - 242
Bud R. - 236
Ireta - 242
George Leonard - 242
Glendon - 236

Winegar, Grace - 242
Joseph S. - 236
Josephine Elnora - 242
Iola - 238
Iona - 236
Ireta - 242
Katie Janet - 242
Leonard W. - 236, 238
Letha - 238
Lucy Lois - 242
Mary - 407
Orva - 236
Pearl J. - 236
Stephen - 242
Thomas Benjamin - 242
Vera - 236
Willis LeRoy - 242
Willis Orland - 242
Zetta - 238

Winger, Carol - 118
Orson - 118

Wingo, Joel Stuart - 696
Pauline - 696

Winkle , D. O. - 185
Monta - 185

Winland, Elizabeth (Mrs.) - 415
Jacob - 415
Mary - 415
Urana - 426

Winn, Bulah - 411

Winsel, Betty Jean - 354

Winsor, Elijah Perry - 407
Geneva - 407

Winterringer, Alexandra - 586
Barnett - 563
Catherine Hunter - 597
Delila - 597
Eda - 585
Eliza S. - 563
Elizabeth R. - 563
Hulda - 585

Winterringer, Isaac - 585
Jesse - 563, 585
Jesse B. - 491, 585
John Calvin - 585
John Harvey - 523, 563
Joseph - 563
Joseph Vance - 585
Josephine - 563
Juliza - 585
Julyda - 585
Martha - 491, 585
Martin L. - 491
Martin Luther - 585
Matilda - 563
Mary Frances - 585
Nancy - 563
Ollie - 523, 563
Rhoda - 491, 563
Roswell - 597
Samantha - 563
Sarah Jane - 563
Sophia M. - 563
Thomas - 563

Winters, Leona Marguerite - 514
Vava - 159

Winterton, Ruth - 276

Wise, Ezra - 521
Leo - 401

Witcher, Martha - 137

Withers, Esther - 704

Witherspoon, Junior - 34
Maurice - 34
Nancy McCammant - 34

Witt, Frederick Carl - 239
Frederick William Carl - 239
Lawrence Dale - 239
Robert Dee - 239
Sarah Elizabeth - 289

Woertman, Abraham - 21
Andries - 20, 21
Anna - 21
Annetje - 17, 18, 22
Belitie - Belletje (Mrs.) - 21
Catherine - 18
Denys (Dennis) - 18
Dirck - 20
Dirck Jans - 16, 17, 19
Elizabeth (Lysbeth, Lysbet) Jans - 21
Femmetje (Femmetchen) - 18, 20, 21
Geertruy - 18
Haramita (Harmtje, Harmptje, Hermitien, Hannah) - 16, 18, 19, 21
Janavera - 21
Jan Derick - 18, 20, 26, 715

Woertman, Jan Evertsen Bout - 21
Jan (Jane) - 21
Jans William - 16
Lodewyck (Lorewyck) - 18
Lysbeth - 18
Marretje - 18
Paulis (Paul) - 18
Peter - 21
Peter Derick - 18, 24
Teunis - 16
Teunis Derick - 18, 22
Wolf, Albert I. - 552
Grant - 516
Iona Pearl - 513
Iva - 513
John P. - 513
Wolfe, Mary Ann - 520
Miles S. - 605
William - 520
Wolfebarger, Nancy - 464
Wolfley, Chris - 122
Wohlford, Pearl - 575
William - 575
Wolford, Andrew J. - 470
Cora - 695
Wolford, Ida Ethyl - 469
Wolgermon, Katherine - 531
Wolrath, Anna - 93
Wommack, Cora Jean - 366
Womeldorf, Charlotte - 612, 621
Cora - 612
Eddie - 612
Kenneth Girard (Tink) - 612
Martha Permelia Berry - 612
Wood, Amelia - 662
Augustus Watson - 464
Charles - 464
Cynthia - 186
Emily - 151
Emily Ellen - 148
Emma Jane - 234
Ersel May - 464
Estella - 360
Esther - 12
Ether - 155
Eva - 359
Frela Marie - 464
Hazel Gilruth - 464
Imogene Narcissa - 464
Klein Augustus - 464
Metta - 155
Pricilla - 46
Woodard, Jed F. - 319
Laurence Bruce - 319
Woodard, Patricia Jeanne - 319
Robert Zane - 319
Steven Wendal - 319
Thad Douglas - 319
Woodbury, Mary Margaret - 153
Woodrum, Marie Victoria - 619
Sarah - 647
Sim - 607
Woods, Ahab - 192
Bertha - 192
Bulah - 192
Earnest - 192
Enos - 191
Inos - 192
Jesse J. - 664
John - 190
John Workman - 190
Leo - 714
Mary Frances - 190
Oliver - 190
Orvil - 192
William Eldridge - 664
Woodward, Lillian - 224
Woodworth, Donald C. - 234
Wooley, Leone - 404
Woolison, Emma - 526
Woolley, J. B. - 673
Woolsey, Anica - 255
Clarice - 319
Wordsworth, Abbie - 337
Workman, Aaron Lane - 411
Abbie Mae - 309, 337
Abby Louise - 152
Abigal - 488
Abigail - 9, 466
Abigail Aurilla - 297
Abraham - 28, 29, 37, 38, 39, 40, 58, 414, 434, 458, 460, 465, 483, 600, 606, 607, 608
Abraham D. - 436
Abraham M. - 437, 438
Abraham Robert - 439, 461
Abraham S. - 81
Abram - 87, 624
Abram Moa - 327
Abram Owen - 357, 360
Abram Smith - 86, 137, 309, 327, 639
Abram Sterling - 348
Abram Warne - 157
Acel Malcolm - 421
Ada - 149, 152, 724
Ada Arminta - 560
Ada G. - 575, 577
Ada Jane - 625
Ada May - 373
Ada Pauline - 578
Workman, Adaline - 439, 523, 606
Adam Hamilton - 462
Adda - 187
Addie - 644, 667
Addie Edith - 209
Addie Leona - 423
Addie May - 644
Addison B. - 208
Adelia - 287, 369
Adelia Berniece - 265
Adelia Delila - 260, 389
Adelia Mariah - 86
Adeline Fern - 202
Adilla - 528
Adrian - 188
Afton Hill - 142
Aggie - 191
Agnes - 9, 722, 730
Al - 686
Alan - 689
Albert - 189, 439, 475, 476, 621, 625, 646, 652, 712, 717
Albert Anderson - 196
Albert B. - 190, 191
Albert C. - 498
Albert Channing - 525
Albert E. - 191, 448
Albert Ewing - 498
Albert H. - 427
Albert Harrison - 625
Albert Junior - 407
Albert Lee - 476
Albert Luther - 622
Albert Thurman - 227, 228
Albert William - 63
Alberta - 191, 586
Alburnice Nona - 593
Alderson - 625, 630, 640
Alene - 567
Alesa Joy - 143
Aletta - 24
Alexander - 434, 435, 672
Alexander H. - 475
Alfred - 191, 213, 608, 630, 661, 672
Alfred B. - 616
Alfred Carter - 62, 206
Alfred D. - 635, 636
Alfred Gray - 433
Alfred W. - 213, 667
Alfred Young - 279
Alfreida - 206
Alger Funston - 619
Alice - 175, 210, 262, 363, 439, 461, 639, 648, 662, 691, 717
Alice Ann - 142
Alice B. - 595
Alice Elizabeth - 567
Alice Irene - 568

Workman, Alice Jane - 231, 242, 464, 590, 592
Alice Jeanne - 241
Alice Lucille - 167
Alice May - 227, 228
Alice Ruth - 423
Alice Talu - 681
Allen - 262, 489, 630, 633, 652, 715
Allie - 599
Allie Deane - 163
Allie May - 711
Alma - 502, 705
Alma Fay - 422
Almeda - 612
Almira - 199, 604
Almonie - 195
Alonzo - 177, 199, 501, 509, 515, 636, 651
Alonzo F. - 77
Alonzo Grave - 645
Alonzo Hereford - 632
Alonzo Marion - 464, 465
Alonzo Robinson - 590, 593
Alpha - 525
Alpha Marie - 619
Alpheus - 211
Alshe - 24
Alta - 262
Alta Eva - 209
Alta Laverle - 300
Alton Ray - 74
Alvey E. Jerred - 471
Alvin Ash - 623
Alvin Frederick - 595
Alyse - 9
Alyce - 8
Amanda - 215, 537, 604, 642, 650, 651, 659, 705
Amanda Ann - 637
Amanda Jane - 667, 668
Amelia Belle - 661
America - 730
America Jane - 188
Ammi - 460
Ammon Nephi - 297
Amos - 38, 435, 439, 442, 450, 459, 461, 468, 488, 493, 515, 606, 610, 612, 620, 653, 654, 704
Amos Connor - 466, 481
Amos Elson - 599
Amos Francis - 636
Amos Jackson - 146, 147
Amos Lavern (Vere) - 456
Amos T. - 437
Amos Tolvert - 417
Amy - 152, 523
Amy Rosetta - 245
Amy Susan - 536
Andrew - 24, 27, 29, 34, 39, 173, 466, 610, 620, 630
Workman, Andrew F. - 433
Andrew J. - 704
Andrew Jackson - 81, 84, 137, 145, 164, 214, 225, 227, 499, 500, 579
Andrew Spendlove - 149
Andrews Floyd - 677
Aneta - 617
Angeline Leah - 411
Anita - 259
Ann - 152, 174, 644, 719, 725
Ann Christine - 473
Anna - 33, 66, 76, 149, 152, 213, 273, 295, 426 436, 452, 462, 659, 673, 704, 715, 717
Anna Alice - 435
Anna Amy Blanch - 534
Anna Barbara - 253
Anna Cora - 196
Anna E. - 439
Anna Fay - 195
Anna H. - 436
Anna Kate - 716
Anna Laura - 501, 513, 608
Anna Lee - 253
Anna Leote - 463
Anna Louise - 157, 179, 580
Anna Marie - 408
Anna May - 717
Anna (Nancy) - 701
Anna Roberta - 628
Anna Vee - 359
Anna Virginia - 433
Annabell - 452
Annabelle - 577
Anne - 9, 10, 14, 363, 462
Anne Michelle - 258
Anneliza (Ann Eliza) - 239
Annette - 254
Annie - 221, 660, 666, 672
Annie E. - 227
Annie G. - 675
Annie Myrtle - 430
Annie Ruth - 679
Antha - 619
Anthony - 16, 625
Anthony Oscar - 502
Antoinette - 238
Antonio Margarita - 727, 729
April Lynn - 152
Araminta - 607
Arch Franklin - 428
Archibald - 414, 426
Archibald Elsworth - 415
Archie - 525, 667
Ardith - 373
Arizona - 633, 653
Arlene - 378, 586
Workman, Arlin Calvin - 151
Arminta Agnes - 485
Arminta (Minta) - 662
Arnett L. - 617
Arnold - 650
Arnold Reeve - 157
Arran Jean - 228
Arthur - 179, 585, 594
Arthur LeRoy - 202
Arthur Sylvester - 501, 557, 561
Arvilla - 142, 145
Arvo J. - 381
Asa - 489, 491
Asa Cornelius - 685, 686, 687
Asa Earl - 491
Asa Luther - 686
Ashley Anderson - 301
Audley - 437
Audra Virginia - 620
Audray McCarrel - 279
Audrey Emma - 240
Audrey Leland - 204
Audrie - 726
Audry Mae - 521
Augusta - 634, 720
Aurelia Thena - 272
Austin - 691
Austin J. - 614
Austin Priest - 586
Barbara, 173, 174, 180, 339, 449, 492, 495, 499, 509, 514, 652, 707
Barbara Annette - 303
Barbara Dallas - 412
Barbara Isabella - 499, 591
Barbara Jane - 564
Barbara Jerutia - 501, 513
Barbara Louise - 330
Barbara May - 369, 375
Barben - 262
Barnet - 593, 596
Barnett B. - 573, 575
Barney - 59
Basco Hix - 695
Basil Burgess - 633
Beatrice - 63
Beatrice Ann - 283
Beatrice Clare - 465
Becky Jan - 404
Bela - 191
Belinda - 226
Bell Jane - 462, 464
Belle - 93, 177, 643
Belton James - 693, 696
Benare Harold - 241
Bendetta - 478
Benjamin - 28, 37, 39, 47, 75, 76, 82, 174, 175, 219, 464, 465, 466, 517, 537, 607, 643, 646, 701, 703, 704, 705
Benjamin Albert - 463

Workman, Benjamin Cromer - 686, 688
Benjamin Edwin - 524
Benjamin Franklin - 195, 523, 572, 673
Benjamin Harker - 485
Benjamin Harrison - 483, 485
Benjamin Parker - 485
Benjamin Poe - 196
Benjamin T. - 176
Bennie Anderson - 195
Benson Earl - 185
Benson Edgar - 185
Berl Ralph - 272
Bernard Ogburn - 650
Bernard Samuel - 485
Berneita - 208
Bernice - 63
Bernice LaRue - 486
Bernice M. - 279
Bert F. - 473
Bertha - 203, 644
Bertha Acelia - 231, 234
Bertha Alice - 530
Bertha Alma - 228
Bertha Estella - 502
Bertha Frances - 196
Bertha May - 192, 194, 652
Bertha Viola - 241
Bertie - 192, 628
Beryl Rhoana - 403
Bessie - 213, 434, 601, 621
Bessie Bell - 679
Bessie Ellen - 602
Bessie Fern - 639, 641
Bessie Maud - 644
Bessie May - 77, 192
Bessie P. - 619
Bessie Viola - 422
Beth Elaine - 283
Betsy - 173
Bettie Florence - 642
Bettie Joe - 716
Betty - 437
Betty Dale - 623
Betty Jean - 213
Betty Naomi - 690
Betty Ruth - 717
Beulah - 77
Beulah Emily - 373
Beva Jean - 278
Bever Lee - 253
Beverly - 285
Beverly May - 243
Bida Maxine - 652
Bill Bruce - 651
Billie - 602
Billie Lee - 254
Blaine Rice - 584
Blake R. - 253
Blanch - 230, 265, 427
Blanch Esther - 511
Blanch M. - 600
Workman, Blanch Olive - 453
Blanche - 157
Blenne W. - 461
Bluford Burns - 686
Bob - 672
Bob Carl - 383
Bobbie Ancil - 404
Boneta - 254
Bonnie - 348
Bonnie Fern - 359
Bonnie Jean - 641
Boyd - 260
Boyd S. - 378
Boyle - 725, 726
Bradley - 360
Brenda Jane - 541
Brian - 582
Briant - 636
Brook - 644
Bruce D. - 433
Bruce R. - 679
Bryant Arthur - 590
Bula Marie - 202
Bulah - 585
Bunyan J. - 558
Burdett - 191
Buren - 666
Burnett Dow - 643
Byron Clark - 173
Byron Grayson - 228
C. Homer - 617
C. J. - 552
Callie - 651
Calvin - 294, 685
Calvin A. - 433
Calvin James - 660
Campsy Jane - 415, 424
Carel Evert - 179
Carey Francis - 179
Carie Viola - 591
Carl - 204, 522, 666, 717
Carl Baum - 706
Carl Charles - 584
Carl Fenton - 153
Carl Frederick - 204
Carl John - 283
Carl Leslie - 438
Carl Waldron - 525
Carla Jean - 380
Carlos Andrew - 485, 486
Carlton - 626
Carlyle D. - 255
Carlyn King - 188
Carol - 348, 478
Carol (Mrs.) - 360
Carol Jean - 431
Carol Uneva - 642
Carola I. - 527
Carolee - 330
Caroline - 5, 139, 183, 210, 523, 524, 582
Caroline D. - 199, 200
Caroline Gertrude - 725
Caroline K. - 137
Workman, Caroline Rebecca - 142
Caroline Rogers - 694
Carolyn - 240, 376
Carr - 60
Carrie - 509, 634
Carrie Alice - 417
Carrie Beatrice - 62
Carrie Bell - 686
Carrie Louise - 681
Carrie May - 166
Casander - 630, 634
Casper - 526, 553, 601
Casper B. - 537, 538
Catherine - 501, 528, 655, 659, 660, 667, 668, 685, 686, 707
Catherine G. - 680
Catherine (Katie) - 425
Catherine Leona - 711
Cathy Sue - 449
Cealie Elizabeth - 448
Cecil - 194, 226, 647, 648
Cecil Campbell - 63
Cecil John - 643
Cecil Ray - 453
CeCilia - 715, 720
Celestie - 545
Celia Fern - 271
Channing - 579, 584
Charity Catherine - 599
Charity P. - 470
Charleen Ann - 167
Charlene - 295
Charles - 77, 177, 191, 201, 213, 381, 427, 433, 516, 600, 608, 636, 642, 646, 647, 648, 667, 686
Charles Adelbert - 146, 153
Charles Albert - 273, 294
Charles Allen - 423
Charles Andrew - 148
Charles B. - 436, 628
Charles Ballard - 651
Charles Boyd - 636
Charles Bruce - 529, 530
Charles Byron - 580, 582
Charles Canada - 440, 442
Charles Calvin - 63, 66, 69
Charles Carl - 213
Charles Clark - 453
Charles Clayton - 707
Charles David - 431
Charles E. - 473
Charles Edward - 644
Charles Emory - 703
Charles F. - 595
Charles Floyd - 303
Charles Francis - 179
Charles Frederick - 645
Charles Glen - 185
Charles Grant - 142
Charles H. - 509, 577

Workman, Charles Hampton - 663, 664
Charles Hanson - 518
Charles Heber - 142
Charles Henry - 176
Charles Hobson - 666
Charles Homer - 618, 619
Charles Howard - 450
Charles Jefferson - 685, 686
Charles L. - 538
Charles Leonidas - 637
Charles LeRoy - 717
Charles Monroe - 649, 650
Charles Noel - 626
Charles Oliver - 164
Charles Osborn - 602
Charles Otto - 521, 604
Charles Pinkard - 190, 194
Charles Reeder - 686, 688
Charles Samuel - 456
Charles Smiley - 456
Charles Stanley - 530, 549
Charles Stewart - 206
Charles W. - 294
Charles Waldro - 434
Charles Walker - 430, 431
Charley - 436
Charlie - 599, 675
Charlotte - 175, 481, 604
Charlotte Elma - 438
Charlotte Melissa - 720
Charlottie Nancy - 725
Charlyn Ann - 378
Charmaine - 300
Chattie - 647
Cheryl Ann - 160
Cheryl Ella - 148
Chester - 191
Chester Emanuel - 422
Chester O. - 596
Chester W. - 499
Chilton W. - 654
Chloe A. - 595
Chloris - 476
Christena - 585
Christiana - 157, 187, 189
Christie - 152
Christine - 348
Christopher - 10
Christopher Columbus - 645
Clair C. - 585
Clair McKee - 262
Clara - 249, 254, 495, 607, 612, 614, 633, 634, 711
Clara Alice - 173
Clara Bell - 713, 714
Clara Esta - 711
Clara Jean - 452
Clara M. - 499
Clara Marie - 417
Clara Wauneta - 453
Workman, Clarence - 77, 174, 455, 518, 561, 572, 609
Clarence E. - 230, 545
Clarence Elmer - 77
Clarence Eugene - 684
Clarence G. - 527
Clarence Hix - 692, 695
Clarence Ira - 532
Clarence Manly - 697
Clarence Orben - 539, 540
Clarence Orrick - 532
Clarence Oscar - 428
Clarence Raymond - 421
Clarence Theodore - 549
Clarence Vernon - 423
Clarice - 648
Clarissa Bethena - 309, 313
Clark Merle - 407
Clarlyn Ellen - 411
Claud Atchison - 683
Claud Harrison - 486
Claud Henry - 690
Claude - 213, 648
Claude Cornelius - 357, 359
Claude D. - 360
Claude Stacher - 503
Claudia - 360, 662
Claudia Orodine - 478, 480
Clayton - 612, 620
Clement A. - 673
Clement V. - 456
Clementine - 689
Cleveland - 227
Clifford - 294, 488, 691
Clifford Arthur - 591
Clifford Herbert - 666
Clifford LeRoy - 423
Clifton Earl - 478
Clinton A. - 495, 499
Clinton S. - 255
Cloyd Lentz - 444
Clyde - 189, 609, 648, 666
Clyde Clifford - 448
Clyde Emerson - 486
Clyde Wallace - 442, 444
Coat of Arms - 4
Colleen - 278
Colona Belle - 475
Columbus J. - 495, 498, 589
Columbus Jay - 495
Comodore - 661
Constance Marie - 540
Connie - 376
Cora - 174, 191, 608, 621
Cora Ardella - 576
Cora B. - 456
Cora Belle - 502
Cora E. - 674
Cora Jane - 474
Cora Hestell - 692, 695
Cora L. - 436
Cora Lee - 656
Workman, Cora Olive - 486, 500
Coral Isabelle - 470
Corb - 636
Cordelia - 190, 193, 196
Corey Franklin - 179
Corinne Bertha - 679
Corlis - 192
Cornelia - 437, 720
Cornelius - 24, 86, 93, 147, 357, 359, 677, 689
Cornelius B. - 427
Cornelius C. - 81, 163
Cornell Hamilton - 423
Cosette - 438
Craig Jefferay - 143
Craig Orben - 540
Crissie Jenetta - 662
Croft Mondell - 360
Crystal Alice - 529
Culoway - 76
Curtis - 463, 609
Curtis Abraham - 485, 486
Curtis Brent - 241
Cuthbert - 531, 547
Cynthia - 187, 197
Cynthia Ann - 190, 195
Cynthia Lee - 259
Cyril - 439
Daisy Forest - 575
Dale - 515
Dale DeVere - 228
Dale Horne - 340
Dalene - 340
Dallan D. - 360
Dallas Ray - 258
Dallas Theodore - 529
Dalton - 666
Dan Jay - 251
Dan Rell - 383
Dane R. - 530
Daniel - 30, 173, 191, 192, 194, 197, 220, 228, 413, 414, 426, 672, 674, 720
Daniel S. - 717
Daniel Stewart - 719
Daniel W. - 674, 675
Darrell Lorenzo - 411
Daryl Hyrum - 280
Daryl Lynn - 280
Dave Robert - 417
David - 29, 37, 39, 54, 76, 77, 82, 87, 173, 183, 184, 186, 189, 191, 198, 218, 219, 435, 440, 442, 457, 458, 460, 466, 492, 493, 496, 553, 593, 595, 630, 645, 647, 652, 662, 704, 715, 722, 723, 727
David Anderson - 597, 599
David Archibald - 421
David Barnett - 436
David Burton - 363
David Edward - 230

Workman, David Emanuel - 422
David Emmett - 360
David Franklin - 425, 426
David G. (Dr.) - 448
David H. - 498
David Harris - 84, 297
David Henry - 251
David I. - 509
David Keith - 580
David L. - 715, 716, 717
David Lee - 221
David Lewis - 300
David Murlie - 79
David N. - 501, 503
David Paul - 423
David Pierce - 652
David R. - 450, 451
David Robeson - 456
David Stanton - 415, 422
David Sterling - 348
David T. - 214, 225, 228
David Tice - 720
David Turner - 357
Dawayne Eddie - 411
Dean - 691
Dean Brent - 259
Dean LeRoy - 228
Dean W. - 530
Deann - 255, 348
Deanna Lynn - 408
Debora - 409
Deborah Ann - 404
Debra Christan - 143
Debra Kay - 243
Dee Albert - 245, 255
Dee Oviatt - 273, 294
Delbert - 608
Delbert Bracy - 452
Delbert Delroy - 271
Delbert Joseph - 272
Delcena Pearl - 485
Delia - 549
Delilah - 523, 563
Delilah Elizabeth - 381
Dell Earl - 614, 618
Della - 575, 576, 663
Della A. M. - 59
Della Louise - 383
Delmar Clarence - 532
Delmer N. - 618
Delmon S. - 333, 552, 560
Delmos Ora - 184
Delora Elizabeth - 164
Delores May - 427
Deloss Young - 279
Delovan - 604
Delpha - 646, 648
DeMar Taylor - 376, 378
Dennie Ray - 652
Dennis - 202
Dennis Clyde - 143
Dennis Hale - 348
Dennis K. - 409
Workman, Dennis Ray - 240
Derias Ennias - 187, 189, 193, 195
Dessie Anona - 280
Dessie Fay - 79
DeVon L. - 407
Dewey - 647
Dewey Elmer - 163
Dewie - 188
Dewitt Talmage - 203
Diana - 219, 254
Diana Esther - 212
Diana Marie - 73
Diana Vilate - 164
Dianah - 76
Diane - 260
Diane Ruth - 536
Dianna - 220
Dicie - 645, 674
Dinah - 199
Dixie Darlene - 239
Dock - 646
Dolen Reusch - 152
Doliver - 634
Dollie - 636
Dolly - 646
Dolly May - 572
Don Alma - 245, 246
Don C. - 633
Don Charles - 280
Don Wilks - 186
Don Winkle - 185
Donald - 203, 208, 241, 568, 599
Donald Atlee - 541
Donald Cameron - 686
Donald Charles - 381
Donald Clark - 202
Donald Eugene - 545
Donald Everette - 658
Donald Gene - 61
Donald Glenn - 157
Donald Jay - 249
Donald Paul - 580
Donald Willis - 658
Donna - 278
Donna Catherine - 580
Donna Lee - 658
Donna Maria - 262
Donna Marie - 496
Donna May - 423
Donna Zina - 263
Dora - 601
Dora A. - 616, 617
Dora Bell - 662
Dora Evelyn - 674
Dora Marie - 415
Dora R. - 203
Dora Sybal - 712
Doralynn Mae - 330
Dorcas - 434, 564
Dorcas E. - 566
Dorcus - 551, 587, 610, 611, 644
Workman, Dorcus Ellen - 496, 553
Doris - 490, 568, 688
Doris Esther - 580, 582
Doris Marie - 303
Doris Ruth - 472
Dorotha - 180, 534, 538, 717
Dorothea Faye - 537
Dorothy - 448, 463, 647, 716, 719
Dorothy Bess - 656
Dorothy Ethel - 712
Dorothy Evelena - 67
Dorothy Jean - 464
Dorothy May - 472, 646
Dortha Rose - 378
Dottie McVey - 644
Doyleen - 409
Drema - 652
Druzilla - 192, 544, 553
Dryden - 607
Duane Brent - 278
Duane K. - 278
Dudley - 240
Dudley Wilson - 240
Duncan - 688
Dwight LeRoy - 578
Earl - 463, 619
Earl Junior - 619
Earl Lorenzo - 545
Earl McDaniel - 185
Earl Ray - 404, 405
Earl Watts - 687
Earnest - 63, 191, 619, 626, 647
Earnest Andrew - 545
Earnest Clayborn - 192, 194
Earnest Kenneth - 652
Earnest LeRoy - 594
Earnest Ronald - 202
Earnshaw - 452
Earthel - 647
Ebenezer - 520
Ed L. - 470
Eddie - 190
Edgar - 633
Edgar Dorsey - 436
Edgar Milley - 707
Edgar Paxson - 707
Edgar Ray - 262
Edgar Wesley - 272
Edie - 61
Edison LeRoy - 592
Edith - 323, 369, 439, 448
Edith Beryl - 433
Edith Cornell - 472
Edith Jane - 427
Edith Mae - 510, 511
Edith May - 163
Edith Naomi - 478
Edith Pauline - 195, 521
Edith Pearl - 423

Workman, Edith Ray - 632
Edmund (Edward) - 10
Edna - 705
Edna Beth - 339
Edna Earl - 687
Edna Hunter - 681
Edna Laura - 524
Edna Leota - 463
Edna Pearl - 453
Edna Winifred - 717
Edney Andrews - 680, 685
Edward - 8, 9, 176, 607, 608, 620, 717, 720
Edward B. - 673
Edward Bryson - 679
Edward Curtis - 510
Edward Dale - 381
Edward Everett - 438
Edward LeRoy - 608
Edward Peter - 229
Edward R. - 596
Edwin - 612
Edwin Alonzo - 525
Edwin Harold - 577
Edwin Monroe - 146, 157
Edwin Rutherford - 621, 622
Edythe - 10
Edythe Isabelle - 476
Effa - 452
Effie Dillie - 87, 212, 216
Effie E. - 616
Effie Inez - 622
Effie Roella - 662
Eileen June - 340, 476
Eileen May - 417
Elaine - 260
Elba - 614, 620
Elbert W. - 699
Elda - 153
Elden Barge - 465
Elden Earnest - 545
Elden Haven - 646
Eldon - 496
Eleanor - 213, 630, 726
Eleanore - 464
Electra Margaret - 532
Electra Sabrina - 532
Elfonzo - 608
Eli - 462
Elias - 174
Elias Anderson - 202
Elijah - 462
Elijah Hook - 723, 724
Elisa Jane - 184
Elisha - 530, 537, 573, 577, 579
Eliza - 30, 597, 610, 615, 644, 645, 646
Eliza Jane - 600, 601, 663
Workman, Eliza Mae - 692, 696
Elizabeth - 9, 10, 14, 16, 24, 30, 31, 32, 34, 54, 75, 81, 86, 89, 172, 174, 177, 198, 199, 202, 208, 209, 212, 215, 219, 220, 363, 414, 415, 418, 428, 429, 453, 459, 488, 493, 509, 517, 576, 579, 607, 615, 627, 628, 655, 656, 658, 667, 672, 673, 685, 701, 705, 715, 716, 719, 720
Elizabeth A. - 725
Elizabeth Ann - 190, 442, 710
Elizabeth Beatrice - 63
Elizabeth (Betsy) - 413, 467, 725
Elizabeth Claudine - 202
Elizabeth E. - 140
Elizabeth Frances - 677, 682
Elizabeth Gale - 438
Elizabeth Isabell - 477
Elizabeth Jane - 476, 618
Elizabeth Jean - 451
Elizabeth Josephine - 447
Elizabeth Julia - 411
Elizabeth Lewella - 667
Elizabeth (Lizzie) W. - 704, 708
Elizabeth Longnecker - 703
Elizabeth Patient - 524
Elizabeth Permelia - 88, 93, 206
Elizabeth Wingo - 696
Ella - 87, 606, 637
Ella B. - 674
Ella Blanch - 716
Ella Dee - 177
Ella Dove - 642
Ella H. - 616
Ella Ilene - 522, 557
Ella Josephine - 297, 301, 309
Ella L. - 680
Ella May - 428
Ella Rebecca - 86, 385
Ellen - 59, 436, 547, 674, 705, 707
Ellen Elizabeth - 383
Ellen Hall - 434
Ellen Jane - 32, 35
Ellen Lovina - 383
Ellen Rea - 434
Ellen Pauline - 521
Ellen Virginia - 687
Ellie McClure - 626
Ellis - 510, 661
Ellis Clyde - 639
Ellis Leeson - 440
Ellison - 607
Workman, Elma Kay - 159
Elma Leona - 455
Elmer - 61, 189, 272
Elmer E. - 596
Elmer Elsworth - 495
Elmer Neely - 184
Elmo - 191
Elnora - 596
Elnora Lucretia - 184
Eloise - 153, 155
Elsie - 191, 213
Elsie Ann - 524
Elsie Jane - 646
Elsie May - 427, 717
Elsworth - 272, 527, 644
Elthey - 636
Elva - 265, 409, 411, 412
Elwood Morris - 167
Elwood N. - 434
Emanuel Ruth - 703
Emery Alvin - 438
Emily - 211, 614, 615, 689
Emily C. - 698
Emily Louisa - 82
Emma - 157, 176, 177, 413, 489, 516, 704, 715
Emma Evadine - 62
Emma Jane - 498
Emma Jean - 251, 717
Emma Josephine - 448
Emma Leona - 69
Emma Lucille - 602
Emma Maria - 254
Emmaretta - 174
Emmet Elsworth - 179
Emmet L. - 438
Emmett Ross - 455
Emra Eugene - 417
Enid Christine - 251
Enoch - 647
Enola Fay - 652
Ephraim Bernard - 530
Ephraim Hampton - 662
Erastus Isaac - 381, 383
Erastus Snow - 86, 381
Erick Lane - 74
Erma Irene - 207
Erma Jean - 496
Erma Kirkham - 278
Erma Mae - 202
Ermina Mahala - 657
Ernest Dee - 408
Ernie Hazel - 596
Errol Dallas - 412
Errol Neal - 228
Esaw - 206
Espey Andrew - 534, 536
Essie - 213, 667
Essie May - 142, 568
Essie Ree - 619
Esta Melee - 562
Estell - 189
Estella - 578
Estelle - 188

Workman, Esther - 213, 510
Esther Belle - 475
Esther Rebecca - 369, 371
Esther Sophronia - 82, 169
Etha Carlos - 190
Ethel - 567, 608, 642, 661
Ethel Grace - 283
Ethel May - 707, 716
Etna - 191
Etta - 208, 373, 413
Etta Elizabeth - 526
Ettie - 201
Eugene - 82, 262, 369, 381, 608
Eugene Thomas - 417
Eugene William - 503
Eulah Mae - 577
Eulah Maxine - 609
Eustacia - 685
Eva - 61, 143, 226, 407, 501, 522, 600, 713
Eva Dorcas - 434
Eva Florence - 503, 508
Eva Grace - 440
Eva Jenetta - 596
Eva Laurette - 713
Eva Lou - 360
Eva Mae - 510, 512
Eva May - 622
Eva May Dean - 465
Evaline - 228
Evalyn (Eva) Jane - 300
Evan - 713
Evan Marten - 416
Evan Owens - 305
Evan Williams - 301
Evageline Devotia - 77
Evelyn - 239, 510
Evelyn Gertrude - 449
Evelyn Jeannette - 423
Everett - 229, 609
Everett Clinton - 618, 619
Everett Terry - 666
Everly J. - 510
Evinda - 309
Evva Milo - 539
Ezra Grant - 294
Ezra Jacob - 273, 294
Fairry Grace - 203
Fannie - 29, 272, 285, 674
Fannie Louisa - 84, 307
Fannie Melissa - 297
Fanny - 538, 649
Fanny Elizabeth - 305, 306
Fanny Ellen - 678
Fanny Geneva - 272
Farrell - 294
Fawn Alice - 278
Felitia B. - 498
Feora - 646
Fern- 263
Fern Estella - 646
Fernard - 149
Fidessa Garland - 534
Workman, Finley - 414, 425, 428
Finley Jefferson - 433, 434
Fletcher - 633
Fletcher Melvin - 203
Flora - 599
Flora Beryl - 153, 154
Florabell - 428
Florah - 203
Florence - 215, 425, 439, 518
Florence Adelia - 262, 271
Florence Antoinette - 463
Florence Arleen - 476
Florence B. - 436
Florence D. - 438
Florence Edith - 530
Florence Ella - 258, 259
Florence Henrietta - 590
Florence Sentel - 575
Florus Emmons - 537
Florus Oscar - 532
Florus R. - 537
Flossie Estella - 210
Floyd - 191, 488, 648
Floyd D. - 240
Floyd E. 473
Floyd Enoch, - 258, 259
Floyd Dwayne - 240
Floyd R. - 77
Floyd Osborn - 521
Floyd Swann - 625
Floyd Taylor - 474
Folsom Fay - 632
Forest - 595
Forest Maywood - 428
Forest Murwood - 423
Forrest - 541
Foster McKinley - 271
Frances - 427, 451, 650
Frances Donna - 253
Frances Elio - 685
Frances Lena - 452
Frances Lou - 683
Frances Pearl - 503
Frances, Gay - 412
Francis - 191, 195, 210, 409, 412, 630, 665, 703
Francis Earl - 455
Francis Edgar - 707
Francis Edwin - 157
Francis Lysander - 327
Francis Marion - 164, 226, 227, 481, 620
Francis Munroe - 305
Frank - 195, 417, 609, 621 646, 648, 649, 655, 661, 715, 716
Frank Cyril - 455
Frank D. 580
Frank Daniel - 541
Frank E. - 436, 679
Frank Elles - 549
Frank Hudson - 206
Workman, Frank J. - 567
Frank LaMar - 263
Frank Sidney - 720
Franklin - 604
Franklin Guernzy - 526
Franklin Minnich - 703
Franklin Pierce - 590
Franklin Reader - 246
Franklin Smith - 82
Fred - 77, 649, 656
Fred A. - 595
Fred Hay - 656
Fred Ralia - 77
Freddie - 204, 618
Frederick - 594, 596
Freel - 439
Freelen- 633
G. Nevva Estella - 539
Garland - 534
Garland Lee - 463
Garnett - 463, 564, 566
Garold Leon - 241
Garry - 260
Garry Bryce - 228
Garth Clark - 403
Garth D. - 628
Garth K. - 260
Garth Stobbs - 431
Garther Lee - 666
Gary - 142
Gary David - 253
Gary ElRay - 241
Gary Gene - 259
Gary Lee - 255
Gean - 681
Genetta Estella - 549
Geneva - 407
Genevieve - 229
Genevieve Adaline - 62
George - 29, 30, 37, 58, 176, 180, 211, 439, 450, 467, 597, 622, 636, 646, 647, 650, 659, 672, 730
George Albert - 86, 231, 242, 402, 403
George Baker - 656, 657
George Barcus - 475, 477
George Clyde - 265
George D. - 452, 616
George Dallas - 530
George David - 229
George Devere - 427
George Edwin - 602
George Elbert - 711
George Ellis - 602
George Ely - 260, 272
George H. - 524
George Hayden - 243
George Henry - 62, 297, 303
George Homer - 600
George Howard - 549
George Lewis - 190, 194
George Manford - 179

Workman, George Prescott - 201, 204
George Robert - 550
George Simpson - 204
George W. - 59, 526, 597, 598
George Washington - 463, 632, 643, 645, 662
George Westen - 303
George William - 550
George William (Billie) - 717
George Wilson - 272
George Wolf - 32
Georgia A. - 673
Georgia M. - 457
Georgie - 730
Georgie Ella - 620
Georgie Gertrude - 633
Gerald - 213
Gerald Dale - 426
Gerald Robert - 580
Geraldine Elizabeth - 550
Geraldine (Gery) - 327
German Buchannan - 369, 376
Gernette - 648
Gertha - 376
Gertie - 227
Gerry - 240
Gertrude - 439, 525
Gertrude Blanche - 572
Gil K. - 376
Gilbert - 647, 651
Gilbert Raymond - 194
Gilbert Van - 245
Giles - 10, 14
Gilleta M. - 724
Ginie - 648
Gladys - 272, 488, 526, 634, 648
Gladys Fern - 495
Gladys Pauline - 457
Glen Kenneth - 577
Glen Kimmel - 526
Glen Lewis - 527
Glen Paul - 511
Glendon Harvey - 254
Glenn Oliver - 541
Glenn Orrick - 534, 536
Glenna - 521
Gloria - 340
Gloria Ann - 143
Gloria Sue - 359
Golda - 77
Goldie Marie - 221
Goldie Pearl - 423
Goldie Ruth - 711
Gloria Ann - 236
Grace - 39, 166, 466, 467, 470, 473, 481, 488, 644, 716
Grace Elenore - 417
Grace Marie - 510, 511
Workman, Grace Margaret - 289
Granville - 177
Gregory Jack - 285
Grover - 601, 602
Grover C. - 470, 490
Grover Cleveland - 191, 529
Grover William - 602
Gussie Edna - 228
Gustave - 649
Guy Hartwell - 645
Gwendolyn - 575
Gwendolyn Lucille - 166
Gwendolyn Winifred - 656
Gwenith Dale - 623
H. S. - 552
Hadern - 518
Halbert Carter - 206
Halley - 652
Hammett - 666
Handley - 649
Hannah - 39, 75, 76, 81, 86, 93, 175, 220, 466, 514, 523, 524, 529, 573, 574, 606
Hannah E. - 452
Hannah Jane - 93, 226
Hannah May - 305
Hansen Keith - 194
Hardon - 654
Harlan Franklin - 524
Harley Edwin - 491
Harley Ervin - 307
Harley Jacob - 498
Harley M. - 501
Harley Thomas - 455
Harold - 439, 525
Harold Arthur - 307
Harold Earnest - 249, 253
Harold Edgar - 633
Harold Ernest - 253
Harold Leslie - 426
Harriet - 30, 185, 273, 475, 564
Harriet Cautley - 644
Harriet Emaline - 568
Harriet Eva - 491
Harriet Josephine - 153
Harriet Virginia - 34
Harris (Paris) - 654
Harrison - 636, 689, 722
Harry - 58, 184, 568, 597, 707
Harry A. - 437, 509
Harry Alston - 537
Harry Amos - 450
Harry B. - 716
Harry Bryan - 711
Harry Clark - 608
Harry Earl - 717
Harry Edward - 651
Harry Elmer - 502
Harry Emory - 706
Workman, Harry Hall - 626
Harry Howard - 436
Harry Jay - 577
Harry Newton - 453
Harry Ozz - 521
Harry Robert - 706
Harry Stewart - 707
Harry Vaughn - 471
Harry W. - 689
Harvey - 58, 572, 573, 630
Harvy - 177
Haskell - 357
Hattie - 240
Hattie Maud - 612, 623
Hattie Myrtle - 575
Hattie R. - 448
Havilla Ardella - 415, 424
Hayne Bell - 686
Hayne Dean - 166
Hazel - 61, 180, 191, 439, 461, 485, 646, 716, 717
Hazel Dell - 153
Hazel Della - 283
Hazel Gertrude - 568
Hazel Irene - 300
Hazel Lavancia - 486
Hazel Melissa - 265
Heber - 137
Helen - 185, 240, 277, 348, 451, 518, 522
Helen Adaline - 186
Helen Dowl - 679
Helen Evageline - 560
Helen Euorah - 63
Helen Fern - 283, 284
Helen Gertrude - 720
Helen Maleva - 486
Helen Marie - 449, 450
Helen May - 510
Henderson - 660, 663, 666
Heneretta - 604, 605
Henrietta - 703
Henry - 9, 173, 194, 195, 439, 612, 620, 659, 660, 666, 673, 674, 689, 704
Henry Ames - 719, 720
Henry Bascum - 628
Henry Beltz - 704
Henry Bowen - 628
Henry Chaney - 664
Henry Edward - 628
Henry Eugene - 196
Henry Herbert - 692, 694
Henry Ivey - 662, 663, 664, 665
Henry Kilgariff - 725
Henry L. - 673
Henry Miller - 433, 434
Henry Spencer - 632
Henry T. - 86
Henry W. - 660, 667
Henryette E. - 538
Herbert - 82, 226, 598, 685

Workman, Herbert Edward - 305
Herbert William - 619
Herman - 455
Herman Thomas - 633
Herman Wilson - 530
Hershel - 644
Hester - 39
Hester Ann - 462
Hettie - 705
Hetty Ann - 704, 708
Hezekiah (Is) - 174
Hilda Leona - 455
Hillery Cornelius - 369, 380
Hiram Baker - 705
Hiram Barnes - 474, 475
Hiram Gorden - 437, 438
Hiram Paul - 438
Hiram W. - 704
Hirum Burdette - 469
Hirum Calvin - 452, 453
Hirum W. - 488, 490
Hobert Coda - 651
Hobson - 666
Homer - 61, 189
Homer D. - 456
Homer Dills - 641
Homer Rankin - 529
Homer Willis - 473
Horace Donald - 249
Horace Owen - 301
Horace Westley - 143
Hosa - 662
Hosmer - 566
Hosmer H. - 553, 558
Howard - 208, 230, 656, 716
Howard Elden - 491
Howard Frank - 210
Howard Glen - 206
Howard J. - 498
Howard Jesse - 258
Howard Junior - 716
Howard L. - 594
Howard Solomon - 498
Howard Thomas - 202
Hubert - 360
Hudson Harrison - 534
Hugh - 30, 31, 32, 34, 207, 509, 647, 676, 677, 691, 698, 701
Hugh B. - 626
Hugh Braxton - 687
Hugh Clarkson - 659, 666, 667
Hugh Hershey - 703
Hughey - 651
Hulda R. - 481
Humfrey (Humphrey) - 9, 10
Hyrum - 82, 357
Hyrum Edwin - 254
Workman, Hyrum Parley - 83, 272, 273, 279, 283
Hyrum Smith - 169
Ida - 33, 187, 453, 461, 489, 515, 526, 598, 716
Ida B. - 436
Ida Bell - 207, 652
Ida Berdell - 179
Ida Crescent - 568
Ida Dean - 301
Ida E. - 632
Ida Edna - 272
Ida Jane - 475, 476
Ida L. - 470
Ida May - 77
Ila Marill - 271
Ilene - 499
Ina Fay - 620
Ina P. - 617
Ines Pearl - 463
Inez - 278, 627
Inez Lucile - 457
Inez Marie - 658
Inos - 191
Inos Henry - 63
Ione - 689
Ira - 594, 600
Ira A. - 440
Ira B. - 77
Ira Bradshaw - 297
Ira Burton - 496
Ira D. - 498, 553
Ira Joseph - 599
Irene - 627, 713
Irene Bardwell - 297
Irene V. - 470
Iris Adelia - 403, 408
Irma - 627
Irma Jean - 656
Irven Samuel - 476, 477
Irvin Aquilla - 525
Issac - 27, 29, 37, 39, 40, 75, 198, 199, 209, 220, 227, 413, 414, 425, 488, 530, 551, 586, 594, 597, 601, 606, 624, 653
Isaac C. - 75
Isaac Dills - 639, 641
Isaac F. - 76
Isaac Ivey - 663
Isaac J. - 415, 416
Isaac L. - 209
Isaac Leonard - 481
Isaac Nathaniel - 86, 369
Isaac O. - 586
Isaac Riley - 260, 263
Isaac William - 421
Isabell - 9, 434
Isabella - 75, 164, 166, 459, 468
Isabelle - 38, 195, 413, 442, 451, 469
Israel - 413, 704
Workman, Iva - 149
Iva C. - 225
Iva Pearl - 213
Ivan - 148, 221
Ivan Eugene - 265
Ivan Scott - 221
Ivey Ethel - 593
Ivey May - 62, 185
Ivor Allan - 637, 641
Ivor Moyle - 641
Ivy - 609
J. Clifford - 273, 278
Jabez B. - 539, 540
Jack - 650
Jack Lloyd - 465
Jackie Hal - 407
Jacob - 27, 29, 36, 37, 75, 148, 175, 189, 203, 206, 212, 215, 219, 220, 226, 227, 467, 469, 624, 642, 674, 701, 705, 708, 709
Jacob Ancil - 265, 403, 404
Jacob Beltz - 704
Jacob C. - 590
Jacob Clarence - 647
Jacob Clifford - 423
Jacob Finley - 415
Jacob Franklin - 201, 262
Jacob H. - 55, 201
Jacob Jesse - 245
Jacob L. - 80, 81, 139, 231, 238
Jacob Lewis - 146, 260, 271
Jacob Lindsay - 82, 309, 381
Jacob Lloyd - 271
Jacob Louis - 160
Jacob Oliver - 66, 73
Jacob Reader - 83, 245, 249
Jacob Rowell - 238
Jacob W. - 198, 199, 201, 202
Jacob William - 297, 301
James - 9, 14, 29, 30, 31, 37, 38, 58, 63, 186, 198, 202, 218, 435, 436, 437, 450, 466, 470, 471, 474, 523, 551, 590, 607, 610, 614, 615, 624, 636, 644, 650, 653, 661, 662, 672, 676, 677, 686, 691, 709, 715, 731
James Abraham - 58, 61, 62, 63, 66
James Alton - 195
James Austin - 692, 697
James B. - 481
James B. M. - 538
James (Barney) - 89, 212
James Bascum - 628
James Blaine - 652
James Breen - 451

Workman, James Burchard - 486
James Burton - 415
James C. - 470
James Clinton - 618
James Cornelius - 689
James D. - 75
James Davis - 464
James Douglas - 580
James E. - 456, 691
James Floyd - 383
James Hewett - 606
James J. - 628
James Jefferson - 679
James Lawrence - 681
James Lawring - 478
James Leonard - 463
James Luther - 618
James M. - 439
James Madison - 61, 62, 189, 190, 191, 194, 230, 650, 677, 678, 685
James McCoy - 258
James Neal - 690
James Paul - 213
James Philip - 711
James Preston - 196
James Quinter - 712
James Roy - 427
James Russell - 143
James Samuel - 34
James Thomas - 83, 231, 417
James Uriah - 201
James W. - 213, 616
James Walter - 186, 187
James Wellington- 196
James William - 63
James Wilson - 697
Jana Rae - 258
Jane - 9, 31, 32, 59, 175, 177, 435, 436, 449, 474, 488, 529, 606, 650, 655, 674, 691
Jane Elizabeth - 706
Jane LaNora - 440
Janet - 381
Janet Marie - 240
Janet May - 578
Janetta - 188
Janice - 348
Janice Kay - 412
Janie - 626
Jared Roundy - 245
Jaspar - 610, 621
Jasper - 586
Jay - 586, 621
Jay Kemp - 516
Jean - 694, 719
Jeanene Faye - 241
Jeanne - 251
Jeff - 661
Jefferson - 607, 679, 689
Jefferson Bowen - 626, 627
Workman, Jefferson Bradley - 626
Jefferson Brooks - 690
Jemima - 528
Jemima Adeline - 63, 67
Jemima Ellen - 62
Jemima Mary - 430, 432
Jenerva - 652
Jenetta - 211
Jennie - 40, 176, 437, 517, 524, 527, 551, 564, 586, 600, 602, 634, 656, 677
Jennie E. - 473
Jennie Irene - 706
Jennie Lluana - 251
Jennie May - 211, 450
Jennings - 628
Jerald - 567
Jeremiah - 520
Jerome - 523
Jerome G. - 525
Jerusha - 544, 546
Jerusha Almira - 637, 640
Jerusha Ann - 495, 560, 645
Jerutia - 502
Jesse - 39, 63, 262, 460, 466, 470, 510, 635, 655, 673
Jesse C. - 510, 511
Jesse Hedric - 213
Jesse Henderson - 207
Jesse Howard - 602
Jesse James - 67
Jesse M. - 509
Jesse Marion - 639
Jesse Vandiver - 695
Jesse W. - 227
Jesse Wallace - 637, 641
Jessie - 273, 585
Jessie Dean - 411
Jessie Florence - 710
Jessie Mae - 689
Jessie Marian - 602
Jessie Pleasant - 62
Jettie - 628
Jill - 348
Jim Dean - 348
Jimmie Dale - 255
Jimmie E. - 641
Jo Ann - 412, 450
Jo Anne - 340
Joalene - 253
Joan - 378
Joan Loraine - 381
Joannah - 625
Joane - 9
Jobe - 76
Joel Ellis - 153
Joel Kent - 404
Workman, Johanna - 460
John - 8, 9, 10, 12, 27, 29, 37, 38, 39, 40, 47, 76, 79, 82, 89, 139, 173, 174, 175, 176, 183, 195, 198, 203, 205, 206, 207, 215, 225, 230, 413, 426, 436, 442, 452, 466, 467, 493, 496, 509, 530, 536, 566, 568, 594, 637, 642, 643, 644, 645, 650, 651, 652, 653, 661, 676, 701, 703, 705, 709, 711, 719, 722, 723
John A. - 461
John Albert - 432, 435
John Alexander - 414, 415, 417
John Alfred - 453
John Alma - 83, 260, 262, 265
John Amos - 428
John Anderson - 694
John Andrews - 677, 680, 685
John B. - 470, 523, 526, 544
John Bell - 686
John Beltz - 704, 707
John Brown - 715
John Butler - 66, 81, 89
John C. - 698, 699
John Calvin - 415, 420, 442, 703
John Charles - 348, 540
John Chester - 434
John Clarence - 63, 453
John Cornelius - 309, 347
John Cyril - 645
John D. - 29, 199, 209, 229
John Darby - 712
John Dean - 347
John E. - 509, 674
John Edward - 145, 485, 665
John Howard - 575
John Elzie - 184
John F. - 561
John Floyd - 677, 680, 681, 685
John Franklin - 180, 537, 539
John Fred - 249
John Fredrick - 596
John G. - 517, 523
John George - 449
John Ham - 34
John Harvey - 176
John Henry - 55, 201, 663
John Irby - 687
John J. - 207, 551, 644
John Jacob - 532, 540
John L. - 531, 544, 553, 572, 673

Workman, John Levi - 211
John Loren - 421
John Luther - 229
John M. - 456, 654
John Malcolm - 421
John Marshall - 523
John McClellan - 448
John Minnich - 703
John Perry - 502
John Prim - 664
John R. - 561
John Robert - 189, 191, 449, 540, 549
John Roger - 63
John Rowe - 703
John Roy - 618
John Ryan - 687
John S. - 62
John Scott - 707
John Thatcher - 517, 518
John Thomas - 272, 283, 662
John Wallace - 453, 455
John Walter - 231
John Wesley - 137, 140
John William - 16, 55, 196, 205, 206, 207, 681, 710, 717
John Willis - 59
Johnnie - 176
Johnnie Rowel - 240
Johnny - 164
Johnson - 655
Jolene - 348
Jone - 8
Joseph - 24, 25, 27, 29, 81, 210, 226, 413, 414, 427, 429, 462, 464, 470, 532, 537, 564, 597, 600, 606, 607, 610, 624, 646, 661, 691, 727, 730
Joseph A. - 453
Joseph Alma - 262
Joseph Andrew - 62
Joseph Arthur - 297, 716
Joseph Barnett - 692, 694
Joseph Berkley - 602
Joseph Booker - 618, 619
Joseph C. - 40, 209, 456, 466, 502, 517, 551, 579
Joseph Clark - 452
Joseph Cleveland - 452
Joseph Derias - 196
Joseph Dwyer - 654, 656
Joseph Earnest - 473
Joseph Edmond - 305, 306
Joseph F. (Frog) - 190
Joseph Francis - 297
Joseph Irvin - 645, 648
Joseph James - 145
Joseph LeRoy - 283
Joseph M. - 450
Joseph Martin - 691
Joseph Miller - 473
Workman, Joseph Mullender - 231, 243
Joseph Neaves - 188
Joseph Nimrod - 84, 245
Joseph Owen - 211
Joseph P. - 624, 625
Joseph Pleasant - 625, 627
Joseph Porter - 483, 485
Joseph Pierce - 260, 271
Joseph Rogers - 694
Joseph Russel - 243
Joseph S. - 553
Joseph Thomas -573, 576
Joseph (Tucker) - 691
Joseph Walker - 474
Joseph Warren - 185
Joseph William - 260, 425, 656
Joseph Winfield - 549
Josephine - 76, 83, 228, 231, 236, 245, 257, 272, 287, 369, 373, 692, 730
Josephine Bell - 686
Josephine Elizabeth - 431
Josephine M. - 448
Josephus - 645
Joshua - 38, 413, 430, 459, 501, 509, 653, 685
Joshua Doss - 462
Josiah - 520, 521
Josiah Doss - 462
Josiah Webb - 206, 207, 229
Joy H. - 526
Joyce - 412
Joyce Coila - 263
Joyce Marie - 381
Juanita - 255, 652
Juanita Ruth - 578
Judy - 348
Judy Lee - 383
Judy Lynn - 67
Judy Rae - 409
Julia - 188, 626, 627
Julia Ann - 528
Julia Elizabeth - 196
Julia Rhoana - 309, 321
Julia Page - 680
Julianne Sophia - 485
Julie Lynn - 404
June - 373, 674
Junior - 228
Julyann (Gyllian, Lillian) - 8, 9
Kale - 656
Karen - 412
Karen Jean - 236
Karl Monroe - 157, 159
Kate - 189, 191, 530, 661
Katharyn - 10
Katherine - 436, 656, 701, 713
Katherine Virginia - 463
Kathleen - 207, 258, 348
Workman, Kathryn - 8, 9
Kathy Jo - 259
Katie Angeline - 205
Katie June - 211
Katie May - 230
Kay LaVar - 240
Keary - 403
Keaton - 626
Keith B. - 253
Keith Clove - 403
Keith Cornelius - 381
Kelsie Raymond - 421
Kendall Nathaniel - 376
Kendrick - 357, 363
Kenneth - 209, 381, 509
Kenneth A. - 383
Kenneth Dorwin - 580
Kenneth Emmett - 360
Kenneth Glines - 404
Kenneth J. - 301
Kenneth L. - 482
Kenneth M. - 412
Kenneth Malcolm - 463
Kenneth R. - 253, 255
Kenneth Roland - 202
Kenneth Roy - 490
Kenneth Theodore - 530
Kenneth Washington - 623
Kenni Ray - 652
Kerri - 260
Keven Chase - 404
Kevin Ray - 378
Keziah - 442, 457, 625
Keziah E. - 447
Kimery Lyn - 537
Kirke Owens - 307
Kit K. - 280
Knelly - 470
Kyle Drew - 278
Kyle Gardner - 278
Kyle Scott - 639
Labon T. - 654
Lallah Leslie - 687
Lalovi - 327, 330
Lamotta - 586
Lanae - 254
Lance - 383
Lantie - 607
Laodicea Gertrude - 711
Larraine - 378
Larry Dean - 378
Larry Demar - 378
Larry Jay - 240
Larry Lee - 411
LaShara Mae - 411
Laura - 173, 176, 189, 192, 199, 200, 202, 203, 251, 262, 628, 642, 647, 653, 724
Laura Alice - 178, 179
Laura Beatrice - 651
Laura Bella - 515
Laura Belle - 91
Laura E. - 595, 663, 665

Workman, Laura Ellen - 549, 550
Laura Estella - 525
Laura Etta - 495, 560
Laura Lee - 360
Laura May - 520
Laura Vena - 609, 618
Laurence - 439
Laurie Cay - 253
Laurietta (Etta) - 510
LaVeda Caroline - 243
LaVeda Sarah - 143
LaVera - 376
Lavern - 259
Lavina - 157, 429
Lavina Marie - 596
Lavorda Young - 278
Lawana Marie - 159
Lawrence - 427, 680
Lawrence Deboise - 453
Lawrence Harvey - 417
Lawrence Jacob - 283
Lawrence Winsor - 408
Leah - 213
Leah Evelyn - 253
Leatha Maud - 273, 281
Lee - 58, 625, 691
Lee Ann - 243
Lee Etta - 595
Lee Eugene - 662
Lee Gill - 545
Leila Vivian - 271
Lela - 204
Lela E. - 675
Lela M. - 502
Lela May - 530
Lela Rose - 188
Leland Bennett - 239
Leland D. S. - 333
Leland Franklin - 249, 254
Lelia - 462
Lemon Roy - 600
Lemuel - 553
Lemuel Thomas - 560
Lena - 61, 226, 249, 251, 646
Lena Lorraine - 241
Lena Mae - 220
Lena Margaret - 279
Lena Murl - 421
Lennie E. - 572
Lennore - 61
Lenora Jane - 425
Leola Grace - 258
Leona - 369, 378
Leona Grace - 163
Leona Maud - 708
Leona May - 243
Leonard - 61
Leonard Dean - 411
Leonard McClellan - 526
Leonard Nephi - 143
Leonard Rice - 243
Leota Hal - 230
Workman, Leota Lucille - 578
Leote - 647
LeRoy - 434, 524, 608
LeRoy Floyd - 584
Lesley David - 602
Leslie Everett - 422
Leslie Gurstella - 423
Leslie Howard - 633
Leslie Ray - 711
Lester Lee - 61
Lester Nelson - 523
Leta Fern - 485
Leta Pearl - 376
Letha - 650
Letha Ann - 60
Levi - 40, 597, 598
Lewis - 191, 193, 381, 470, 514, 551, 593, 673
Lewis Albert - 549
Lewis Calvin - 596
Lewis Doss - 462, 464
Lewis Edwin - 464
Lewis Evelin - 61
Lewis Hamilton - 710
Lewis Jackson - 297, 298
Lewis LeGrand - 300
Lewis W. - 666
Lical - 626
Lila Doll - 679
Lilla - 436
Lillian Elizabeth - 608, 706
Lillian Gladys - 485, 623
Lillian Vern - 457
Lillie - 651, 662
Lillie Caroline - 206
Lillie M. - 448, 456
Lillie Mae - 690
Lillie May - 416
Lina - 177
Linda - 673
Linda Ann - 383
Linda Jean - 167
Linda Joyce - 412
Linda Louise - 241
Linda Margaret - 407
Lindsay Charles - 409
Lindsay Doyle - 403, 409
Lindsay (Lyndza) - 305
Lindsay Nathaniel - 369, 373
Lionel - 567
Litha - 607
Lizzie - 195, 654, 691
Lizzie May - 179
Lloyd Alton - 246
Lloyd Anthony - 229
Lloyd C. - 614, 620
Lloyd Eppler - 720
Lloyd Russel - 195
Loa - 157, 159
Loal (Lowell) Wayne - 241
Loat - 207
Workman, Lois - 719
Lois Ann - 245, 255
Lois B. (Liza) - 427
Lois Denana - 77
Lois Fern - 474
Lois Martha - 82
Lois Pearl - 227
Lois Vashti - 686
Lola - 246
Lola Bell - 663
Lola Elizabeth - 380
Lolita - 463
Lonely Luella - 62
Loney May - 208
Lonny Wayne - 411
Lora Lee - 240
Loraine - 194
Loran - 411
Loran Gene - 411
Loranzie Dow - 642, 643
Lorena - 598
Lorenzo - 86, 409, 411
Lorna - 151
Lorraine - 240
Lottie Alice - 231
Lou - 189, 191, 413, 672
Lou E. - 470
Loucretia- 633
Louilla M. - 503, 505
Louis - 607
Louis E. - 525
Louis John - 568
Louis Fennimore (Tommy) - 626
Louis Smith - 327, 330
Louisa - 82, 93, 137, 481, 604, 607, 645, 662
Louisa DeAubre - 169
Louisa Jane - 199, 720
Louise - 213, 568
Love - 517
Lovena - 228
Lovina - 474, 475
Lovisa Rose - 639
Lowell Elizabeth - 633
Lucian - 630
Lucille - 203, 567
Lucille M. - 498
Lucina - 206
Lucinda - 173, 185, 187, 520
Lucinda J. - 594
Lucinda (Sue) - 469
Lucretia - 514, 515
Lucretia Jane - 662
Lucretia Vandelia - 664
Lucy - 191, 239, 327, 331, 722, 730
Lucy A. - 526
Lucy Caroline - 231
Lucy Emeline - 231
Lucy Emma - 309, 315, 409
Lucy Jane - 178
Lucy Marinda - 86

Workman, Lue - 76
Luella Jane 297
Lula - 189, 403, 408, 648
Lula Fay - 381
Lula Ellen - 66, 71
Lula L. - 436
Lula Lawrence - 678
Lunda - 673
Luther - 645
Luther Edwin - 645
Luther Pitts - 681
Lyal - 77
Lydia - 40, 76, 81, 84, 89, 92, 93, 137, 163, 213, 219, 220, 226, 239, 303, 309, 343, 597
Lydia Ann - 164, 166, 230
Lydia J. - 75
Lydia Jane - 220
Lydia M. - 604, 605
Lydia Musetta - 82
Lydia Uzella - 305
Lyle Elizabeth - 298
Lyle M. -433
Lylian (Lillian) - 10
Lyman - 579, 580
Lyman Eugene - 381
Lyman William - 584
Lynette - 251
Lynn Allen - 241
Lynn Charles - 142
Lynn Malcolm - 433
Lynn Meredith - 307
Lynne - 340
Mabel - 191, 216, 417, 428, 430, 626, 644
Mabel Claire - 619
Mabel Elizabeth - 545
Mabel Eudora - 478
Mabel Fay - 74
Mabel Irene - 527
Mabel Marie - 272
Mable Blanch - 423
Mable Evelyn - 430
Madaline - 645
Madge - 437, 647
Madison Cornelius - 681
Madison Floyd - 677, 678, 679, 689
Madison (Matt) - 195
Magdalina (Martha) - 704, 706
Maggie - 191, 465, 470, 661, 691, 717
Maggie Gertrude (Maxine) 622
Maggie B. - 439
Maggie Edith - 77
Maggie May - 213
Mahlon - 177
Malinda - 87, 211, 214
Malinda B. - 91
Malissa - 413, 429
Malissa Ann - 60
Workman, Malissa Etta - 649
Malissa M. - 598
Mamie O. - 227
Manarcha - 644
Manderville Clay - 650
Mandy Zell - 651
Manford M. - 184
Manley Ray - 632
Manuela J. - 585
Marci Lorene - 143
Marcie Lyn - 243
Marcus Orrin - 577
Mardean - 347
Margaret - 10, 24, 31, 32, 34, 40, 215, 294, 448, 460, 530, 534, 542, 598, 627, 652, 666, 673, 696, 713, 715
Margaret Alice - 711
Margaret Amity - 249
Margaret Ann - 240
Margaret Charley - 450
Margaret Edna - 463
Margaret Frances - 207
Margaret Jane - 240, 438
Margaret Juanita - 241
Margaret K. - 432, 459, 460
Margaret L. - 452, 660, 663
MargaretLeona - 239, 241
Margaret Louise - 486
Margaret Lucille - 433
Margaret (Margery) - 9
Margaret May (Maggie) - 549, 637
Margaret Melinda - 164
Margaret Nadine - 238
Margaret (Peggy) - 38, 413, 709
Margaret Reynalds - 433
Margaretta Louise - 681
Margie Lee - 202
Margie May - 214
Mariah - 414, 466, 470, 491, 529, 701, 703
Mariah Beltz - 704, 706
Marian - 460, 601
Marian Harlan - 686, 688
Marie - 77, 207, 426, 632, 717
Marietta- 545
Marilla - 579, 584
Marilla Hannah - 495
Marinda - 467
Marion - 157, 174, 428, 637
Marion Burell - 196
Marion Goff - 451
Marion Lanhan - 693
Marion Resley - 534
Marjorie D. - 464
Marjorie Juanita - 472
Marjorie Minnie - 608
Mark - 573, 578
Workman, Mark DeLoss - 279
Mark Duane - 380
Mark Eugene - 575
Mark Harris - 339
Mark Scott - 41
Mark Vernon - 153
Marsden El Ray - 241
Marsha Lee - 653
Martelia - 645, 648
Martha - 30, 89, 173, 192, 199, 209, 229, 435, 436, 528, 564, 571, 597, 620, 660, 661, 662, 673, 705, 719
Martha Ann - 188, 229, 439, 628
Martha Dell - 425
Martha Edna - 567
Martha Elizabeth - 192, 197
Martha Elva - 438
Martha Emaline - 667, 668
Martha Eunice - 208
Martha Isabell - 447
Martha Jane - 86, 350, 553, 562
Martha Lee (Matt) - 674, 675
Martha Lou - 190, 194
Martha Malinda - 176
Martha Margaret - 430
Martha May - 423
Martha (Patricia, Patsy) - 186, 196
Martha (Patsy) - 60
Martha Pearl - 491
Martha Roena - 448
Martin - 188
Martin C. - 598
Martin Enoch - 426, 427
Martin Luther - 593, 594
Martin Oscar - 428
Marvel Alma - 271
Marvel Lee - 236
Marvin - 240
Marvin Parley - 273
Mary - 9, 10, 29, 31, 32, 34, 37, 47, 59, 75, 86, 91, 148,149,157, 177, 207, 211, 220, 357, 413, 435, 450, 453, 458, 466, 493, 516, 520, 587, 595, 598, 599, 635, 653, 655, 659, 660, 663, 676, 685, 687, 689, 705, 707, 715, 717, 718, 719, 722, 723, 725, 730
Mary A. - 456, 685
Mary A. C. - 521
Mary Abigail - 34
Mary Adaline - 260, 265, 404

Workman, Mary Agnes - 549
Mary Alice - 194, 195
Mary Ann - 76, 81, 149, 190,194, 209, 246, 413, 440,444, 447, 498, 501, 514, 545, 610, 629, 630, 649, 650
Mary Anna - 711, 712
Mary Anne - 537, 541
Mary Arey - 164
Mary Bell - 62, 432
Mary Belle - 416, 417
Mary Carol - 643
Mary Catherine - 720
Mary Clair - 681
Mary E. - 55, 175, 199, 200, 220, 436, 439, 483, 486, 564, 569, 680, 710
Mary Edith - 415
Mary Edna - 457
Mary Eliza - 142
Mary Elizabeth - 59, 82, 164, 227, 297, 309, 333, 417, 452, 473, 475, 477, 550, 680, 686, 707
Mary Ellen - 196, 427, 481, 482, 517, 518, 519, 625, 686
Mary Elvertia - 594
Mary Ethel - 453
Mary Essie - 204
Mary Etta - 63, 66, 69, 652
Mary Francis - 190, 193, 503, 506
Mary Freda - 428
Mary I. - 93
Mary Isabelle - 470, 473
Mary J. 673
Mary Jane - 191, 192, 194, 442, 642, 644
Mary Jeanne - 363
Mary Julia - 725
Mary L. - 75, 526
Mary Law - 684
Mary Leone - 231
Mary Lorraine - 73
Mary Lou - 509
Mary Lovina - 575
Mary Lucille - 486
Mary M. - 415, 421, 488
Mary Margaret - 477
Mary Mariah - 474
Mary Marie - 469
Mary Martha - 709
Mary Orlene - 262
Mary (Polly) - 88, 206, 709
Mary Rae - 327
Mary Smith - 434
Mary Susan - 678, 682
Mary Virginia - 464, 540
Mathew -209, 229, 645
Workman, Mathew D.- 294
Matilda- 609, 610, 660, 663
Matilda E. - 666
Matilda Mariah - 703
Mattie - 661, 667
Mattie Jane - 456
Maud - 207, 482, 522, 528, 529, 585
Maud Dell - 456
Mauna Rae - 639
Maurine - 240
Maxine - 602
Maxwell Kingsbury - 626
May - 210, 455, 609
May Ann - 229
May Bell - 501, 560, 561
Melanie Sue - 73
Melba - 348
Meltiar Grant - 339
Meltiar Hatch - 309, 339
Melva Orville - 423
Melvin - 203, 619
Melvin Andrew - 163
Melvin Elmer - 143
Melvin Jay - 157
Meredith - 5, 653
Merle Rose - 283
Merlin Horne - 339
Merlin Paul - 339
Mertie (Carrie) E. - 227
Michael - 37, 58, 59, 60, 61, 75, 76, 87,93, 218, 219, 225, 226, 360
Michael Allen - 74
Michael Dale - 340
Michael James - 279
Michael Lee - 67
Michael Robert - 258
Mickeal Wesley - 411
Mildred - 210, 482, 567
Mildred Eleanor - 471
Mildred Eulalia - 686
Mildred F. - 527
Mildred Lavina - 602
Miles - 413
Millage - 680
Millard Arthur - 616
Millard Fillmore - 609, 615, 618, 619
Millie - 309, 340, 413
Millie Ann - 414
Millie May - 164, 167
Millie Rebecca - 309
Millie Ruth - 639, 642
Milly Catherine - 415, 419
Milton Ross - 408
Mina LaRue - 641
Minerva - 186, 204, 207, 212, 219, 228, 363, 650, 707
Minetta Clyde - 599
Minnie - 176, 200, 202, 439, 604, 628, 634, 635, 650, 661
Workman, Minnie Alvira - 674
Minnie Belle - 646
Minnie Dallis - 193, 196
Minnie Donna - 652
Minnie Ellen - 711
Minnie Jane - 667
Minnie Lee - 647
Minnie Maud - 529
Minnie May - 436
Minnie O. - 456
Minnie Tressa - 662
Mira Belle - 662
Molly - 662
Mondell Emmett - 360
Monnie - 652
Morgan - 493, 501, 510,
Morla - 359
Moroni Nephi - 142, 143
Morretta - 537, 541
Morris - 411
Morris Lorenzo - 411
Morton - 510
Moses - 435, 437, 624, 667
Moses Payne - 662, 665
Murray Maxwell - 63
Myra Belle - 666
Myrl - 273, 279
Myrle - 203
Myron Leigh - 339
Myrtle - 191, 215, 437, 580, 619, 646
Myrtle Louise - 572
Myrtle Mary - 674
Myrtle Olive - 166
Myrtle Oree - 698
Nadine - 259
Nancy - 29, 32, 39, 40, 52, 75, 199, 212, 215, 225, 273, 439,460, 462, 549, 551, 566, 589, 607, 625, 628, 629, 655, 656, 657, 666, 670
Nancy A. - 75
Nancy Andrews (Nannie) - 677, 688
Nancy Angeline - 62
Nancy B. - 37, 38, 220
Nancy Bell - 538
Nancy Belle - 59
Nancy Caroline - 92
Nancy Catherine - 667
Nancy E. - 498
Nancy Evelyn - 463
Nancy Frances - 219, 221
Nancy Haney - 690
Nancy J. - 481, 526
Nancy Jane - 201, 204, 205,229, 381, 573, 574
Nancy Lee - 359
Nancy Luella - 86, 363
Nancy Lou - 486
Nancy Marilyn - 283
Nancy Mary - 692

Workman, Nannie - 426
Nannie Bell - 672
Nannie Evelin - 649
Nanny Jane - 662
Napoleon - 636
Narcissus - 430
Narissa Dant - 61
Natalie Sue - 540
Nathan Douglas - 540
Nathan Emory - 540
Nathaniel - 9, 381
Neal Wells - 690
Necia - 240
Nee - 41
Nellie - 202, 609, 627
Nellie Glen - 188
Nellie Jemima - 510
Nellie Jane - 77
Nellie June - 383
Nellie Lavina - 327, 331
Nellie M. - 213, 509
Nelly Delilah - 246, 247
Nephi- 137
Nephi Johnson - 146, 149
Nephi S. - 149
Nephi Spendlove - 151
Nettie — 651
Nettie Dora - 476
Nettie E. - 527
Nettie Percena - 86, 397
Neva Ardelia - 415
Newman Groves - 633
Nicholas - 8, 9, 10, 423
Nimrod - 188, 191, 531
Nina - 67
Noah - 174, 659, 662
Noah Pressley - 662
Noah Whitson - 663
Noble Clay - 651
Noel Emerson - 428
Nona - 381
Nora - 628
Norma - 348, 644
Norma Elizabeth - 525
Norma Fay - 711
Norma Helen - 711
Norma Rae - 263
Norman - 564
Norman C. - 597, 599
Norman Charles - 381
Norman Dee - 278
Norman Elsworth - 423
Norman H. - 278
Norman R. - 433
Norman Ray - 652
Normanda - 433, 437, 481, 493, 499, 501, 514
Normanda Flora - 495
Norris - 411
Oather - 636, 651
Oatis French Belcher - 651
Ocie - 191
Octave - 649
Odsie - 654
Workman, Okely - 628
Okey - 646
Olen Watson - 465
Olevia - 357
Oley - 644
Oley Carl - 644
Olive - 357, 437, 626, 643
Olive A. - 77
Olive F. 518
Olive G. - 226
Olive Helen - 204
Olive Jane - 678
Olive Jane (Dolly) - 226
Olive Jean - 272
Olive Maria - 327, 331
Olive Philena - 499, 500
Oliver - 210, 215
Oliver Dean - 74
Oliver Dee - 273
Oliver Gaultry - 81, 164
Oliver Gilbert - 164, 166
Oliver Gordon - 166
Oliver Huey - 717
Oliver Jacob - 74
Olla M. - 616
Ollie - 203, 644, 666
Ollie E. - 185
Oltha - 245
Oma Lee - 651
Omra Andrew - 496
Ona Clarinda - 426
Ona May - 527
Opal - 428
Opha Myrl - 617
Ophelia - 612
Ora - 160, 161
Ora Aldine - 184
Ora D. - 578
Ora Elsie - 273, 280
Oral Lenora - 272
Orald F. - 412
Orena - 228
Oria - 585
Orian - 459
Orla Lester - 485
Orland LeRoy - 383
Orlen James - 592
Orlin - 501, 586
Orpha - 655
Orpha Zena - 561
Orra - 614
Orra Iona - 460
Orthanile - 173
Orva - 608
Orval - 463
Orvil Lindsay - 373
Orvil Robert - 463
Orvil Ross - 383
Orville O. - 212
Orville T. - 195
Oscar - 63, 482, 636
Oscar Edward - 608
Oscar French - 644
Oscar Perry - 502
Workman, Otford D. - 436
Othella Pearl - 679
Otis Jennings - 654
Ottie - 59
Otto Fearn - 485
Otto Merrill - 184
Owen - 439
Owen S. - 582
Ozie Clarence - 651
Pamela Jean - 152
Pamela Lee - 243
Parker - 656
Patricia - 451
Patricia Ann - 431
Patricia Marie - 403
Patsie Ann - 412
Patsy Jean - 408
Paul - 496, 525
Paul Alexander - 475
Paul Annis - 618
Paul B. - 685
Paul Colett - 347
Paul Horace - 143
Paul Keith - 433
Paul LeRoy - 503
Paul Levor - 383
Paul Ruby - 711
Paul W. - 627
Paula - 258
Paula Christine - 159
Paula Laverne - 440
Paula Marie - 431
Paula Sue - 221
Paulina - 607, 609, 611
Pauline - 215, 598
Pauline May (Bonnie) - 478, 480
Pauline Nancy - 265
Pearl - 189, 437, 461, 511
Pearl Elnore - 489
Pearl Josephine - 305
Pearl Marinda - 273, 275
Pearl Orpha - 427
Pearley - 633
Peggie - 653
Peggy Ann - 642, 693
Penny Joan - 240
Permelia - 685
Permelia Elzina - 357
Perry - 689, 690
Perry Martin - 693
Perry, Winfred - 476
Peter - 58, 81, 89, 175, 177, 219,220, 226, 229, 517, 523, 524, 525, 607, 608
Peter Cartrite - 205
Peter Clove - 403
Peter David - 55, 201, 204
Peter J. - 204
Peter Jacob - 220
Peter Orisho - 249, 253
Peter Rastus - 229
Peter (Speck) - 208, 209
Phemia Amelia - 705

Workman, Philena (Philey) - 586
Philip or Phillip - 564, 567, 708, 709, 710, 713
Philip U. - 185
Phoebe - 460, 624, 635, 715
Pharoh - 654
Phyllis Catherine - 717
Phyllis Gay - 359
Phyllis Irene - 273, 281
Pinkney - 676
Pinkney Clair - 681
Pinkney M. - 77
Pleasant - 624, 629, 630
Plesie - 221
Pollie - 691
Polly - 199, 210, 462, 607, 674
Polly Ann - 645
Polly Rose - 646
Portia - 510
Pope - 679
Preston Brooks - 678, 684
Preston Duncan - 359
Price - 642
Price Reusch - 152
Priscilla - 188, 414, 488, 489, 553, 562
Prudence - 630
Putnam - 529
Quincy Jay - 496
Rachel - 174, 175, 673, 721
Rachel Ann - 179
Rachel Edith - 185
Rae Ann- 339
Ralph- 498
Ralph Donald - 491
Ralph Edward - 272
Ralph Joseph (Jacob) - 89
Ralph Florus - 537
Ralph Howard - 509
Ralph L. - 77
Ralph Ona - 503
Ralzie J. - 566
Randall Lynn - 536
Randy Dean - 348
Randy Gene - 641
Ransom - 600, 643
Ray - 189, 239, 403, 405, 652
Ray Clarence - 179
Ray Cook - 348
Ray Goddard - 167
Ray Kenneth - 527
Ray Ovington - 164, 167
Ray Owen - 196
Rayane - 541
Raymond - 152, 206, 595
Raymond Asay - 411
Raymond B. - 619
Raymond H. - 491
Workman, Raymond Vernal - 255
Rea Pearl - 421
Rebecca - 29, 38, 40, 58, 74, 174, 176, 219, 403, 413, 414, 466, 523, 530, 531, 551, 564, 588, 627, 659, 672
Rebecca Alice - 62
Rebecca Ann - 667
Rebecca (Deborra) - 9
Rebecca Eveline - 145
Rebecca J. - 357
Rebecca Jean - 582
Rebecca Margie - 617
Rebecca R. - 38
Rebecca Rowene - 456
Rebecca W. - 691
Reed - 626
Reed Bybee - 348
Reed DeLoss - 259
Remer - 189
Rena - 607
Rena Earl - 195
Resley Marion - 532, 534, 561
Reta T. - 380
Reuben - 568, 659, 666
Reuben J. - 667
Reva Jean - 381
Reva Mary - 404
Rex - 229
Rex D. - 383
Rexanne Joane - 279
Rexford Earl - 620
Rhea - 373
Rhoda - 430, 551, 579, 585
Rhoda Belle - 455
Rhoda Ellen - 471, 472
Rhoda Lucille - 295
Rhodene - 667
Rhodes - 606
Rhuben Quincy - 262
Richard - 8, 9, 63, 81, 218, 493, 495, 566, 572
Richard Byron - 582
Richard Clair - 339
Richard Cornelius - 678, 681
Richard Elden - 496
Richard Enoch - 496
Richard George - 403
Richard Lawrence - 417
Richard Merle - 407
Richard Perry - 536
Richard Scott - 157
Richard Young - 681
Ricky Joseph - 378
Riley - 174, 177
Riley Garner - 403
Riley Isaac - 263
Rita - 327, 331
Rita Eugene - 272
Roald Byron - 645
Workman, Robbin Kay - 407
Robert - 9, 10, 437, 488, 490, 510, 597, 602, 648, 676, 689, 690
Robert Addison - 450, 451
Robert Alan - 241
Robert Alonzo - 509
Robert C. - 185, 675
Robert Carl - 381, 623
Robert Clarence - 180
Robert Clifton - 536
Robert Dallas - 529
Robert Dickerson - 449
Robert Dubois - 451
Robert E. Lee - 649
Robert Earl - 463
Robert Eckles - 440
Robert Edmond - 307
Robert Emmett - 360
Robert Estell - 194
Robert Eugene - 180
Robert Gerald - 580
Robert Hoyle - 675
Robert James - 82
Robert Jefferson - 447, 448
Robert Jones - 664, 665
Robert Lee - 254, 527
Robert Leftrich - 649
Robert Leland - 243
Robert Lewis - 59
Robert Lincoln - 651
Robert Louis - 330
Robert Moses - 666
Robert Scott - 280
Robert Thomas - 632
Robert Vance - 545
Robert William - 440
Roberta - 658
Robeson - 442, 455, 597
Robison - 461
Rodney Edward - 536
Rodney Eugene - 411
Rodney Leon - 241
Roger C. - 294
Roger Franklin - 196
Roland (Roll) - 202
Roma May - 650
Rome - 208
Ron - 246
Ronald Clark - 407
Ronald Floyd - 495
Ronald Jay - 142
Ronald Marion - 241
Ronald Waldo - 592
Ronnie Boyd - 260
Rosa - 547, 599
Rosa Edna - 710
Rosa Jane - 66, 73
Rosa Lena - 529
Rosalie - 496
Rosalie Jane - 656
Roscoe - 188, 215
Roscoe Jonathan - 152

Workman, Roscoe Thurman - 496
Rose - 470
Rosecrans - 532, 536
Rosella - 628
Rosella Alverda - 428
Rosie - 191, 607
Rosetta Pearl - 271
Rosie Ollie - 651
Rosie Pink - 188
Ross - 495, 564, 568
Ross Franklin - 511
Rossie Earl - 564
Roush Barnes - 184
Roxie - 192, 636
Roy - 61, 491, 540, 717
Roy Baxter - 453
Roy C. - 203
Roy Delbert - 427
Roy Dickson - 502
Roy Earnest - 486
Roy Hiram - 706
Roy Martain - 228
Royal Watts - 476
Royden Worley - 465
Ruby - 226, 647, 652
Ruby Estella - 62, 164, 167
Ruby Ethel - 679
Ruby Fay - 67
Ruby H. - 619
Ruby Irene - 482
Ruby Oaks - 568
Rufus - 649, 650
Ruie - 470
Rulan Benare - 241
Rupert Rex - 152
Rupert Toncel - 619
Rush - 642
Russel - 439, 467
Russel Clark - 186
Russel Cleveland - 636
Russel Cochran - 184
Russel Edgar - 545
Russel Emlen - 415
Russel Lee - 67
Russel Sylvanous - 651
Russel Walter - 203
Russel N. - 470
Russell Gary - 300
Ruth - 157, 160, 208, 221, 229, 339, 496, 628, 656, 659, 664, 673
Ruth Christian - 582
Ruth Elizabeth - 498
Ruth Ellene - 496
Ruth Eilene - 496
Ruth Goldie - 526
Ruth Goldie Sentle - 529
Ruth Helena - 464
Ruth Irene - 417
Ruth Jeanette - 594
Ruth Marie - 243
Ruth Virginia - 477
Sabrina - 501, 513
Workman, Sadie - 60, 490, 634, 651, 667
Sallie - 189, 414
Sallie Mae - 685
Sally - 55, 186, 189, 192, 199, 208, 209, 646
Sally Beyer - 536
Sam - 709, 712
Sam Clark - 403, 407
Sam Lewis - 408
Samantha Jane - 173
Sample Chasrose - 532
Sampson - 520
Samuel - 9, 16, 28, 30, 31, 32, 33, 34, 83, 93, 173, 191, 199, 218, 220, 245, 477, 517, 520, 529, 642, 676, 677, 690, 704, 705, 713
Samuel Bernard - 485
Samuel (Bud) - 691
Samuel D. - 30, 691
Samuel Dowin - 697
Samuel E. - 58, 75
Samuel F. - 433
Samuel Faye - 411
Samuel J. - 221, 639, 697
Samuel James - 698
Samuel Jefferson - 173, 186
Samuel Jesse - 637, 692, 693
Samuel Joseph - 580
Samuel LaFayette - 174, 178, 180
Samuel M. - 52, 55, 199, 211
Samuel P. - 81, 172
Samuel Patterson - 432, 433
Sandra - 359
Sandra Lee - 278
Sanford - 597
Sanford Merril - 173
Sarah - 24, 29, 76, 87, 91, 93, 216, 219, 460, 467, 475, 517, 528, 551, 563, 594, 625, 630, 644, 645, 653, 663, 709, 713, 715, 719
Sarah Adelaide - 451
Sarah Anis - 210
Sarah Ann - 188, 190, 213, 236, 553, 555, 600, 620, 660, 666
Sarah Ann Elizabeth - 416
Sarah Anna - 674
Sarah Bell - 637
Sarah Belle - 667
Sarah Blanch - 463
Sarah Boyd - 678
Sarah Caroline - 660, 661
Sarah CeCily- 709
Sarah E. - 202, 206, 680
Workman, Sarah Edney - 678
Sarah Elizabeth -62, 75, 203, 205, 427, 496, 717
Sarah Ellen - 679, 689, 720
Sarah Elva - 305, 307
Sarah Eunice - 679
Sarah Hildred - 294
Sarah Ida - 520
Sarah Ila - 639
Sarah Irene - 683
Sarah Isabelle - 442
Sarah J. - 564, 566
Sarah Jane - 220, 439, 442, 445, 447, 452, 567, 634
Sarah Joannah - 625
Sarah Lou - 623
Sarah Lovina - 590
Sarah Lydia - 573, 578
Sarah Mae - 231, 236
Sarah Margaret - 415, 424
Sarah Scott - 684
Sarah Winnie - 586
Sarepta - 612, 620
Savilla May - 496
Scott - 191, 644
Scott Jesse - 642
Scott Ray - 348
Scybe - 460
Seamore - 674
Seth - 510
Shannah Dee - 383
Sharon Kay - 239
Sharon Kelley - 285
Sharon Raye - 411
Shaunna Delecta - 363
Sheff - 30
Sheila Jean - 378
Sheila Marie - 241
Sheila Rae - 407
Shello - 652
Shelly Lynn - 152
Sherman - 464
Sherman Dee - 255
Sherri Lynn - 360
Sherry - 381, 599
Shirley A. - 238
Shirley Annett - 188
Shirley Francis - 602
Shirley Hanna - 188
Shirley Jane - 602
Shirley May - 632
Sibyl - 459
Sidney R. - 633
Sidney Smith - 719
Silas - 481, 523, 526
Silas Hinton - 590, 592
Silva - 427, 647
Simon Peter - 198, 199
Simpson Pleasant - 633
Sis - 462, 691
Smith William - 652

Workman, Smouse Jennings - 540
Snider - 174
Solomon - 40, 81, 414, 425, 426, 432, 470, 473, 492, 493, 604, 674, 708, 709, 712
Solomon C. - 517, 528
Solomon Franklin - 710, 711
Solomon H. - 587
Solomon J. - 544
Solomon Nance Connor - 551, 553, 603
Solomon R. - 579
Sophronia - 189, 191, 208
Spencer - 186, 187, 188
Spencer Norton - 189
Spencer Sherman - 188
Squire - 553, 558
Standley Boyd - 378
Stanice Young - 279
Stanley James - 278
Stanley Ross - 383
Starland Bruce - 666
Stella - 192
Stella Lily - 409
Stella Marinda - 283
Stephen - 27, 29, 37, 39, 40, 54, 76, 81, 174, 198, 201, 203, 205, 208, 215, 462, 466, 488, 514, 515, 517, 529, 531, 551, 564, 572, 624, 635, 653
Stephen Abraham - 62
Stephen (Barney) - 211, 212
Stephen D. - 208, 492, 499, 591
Stephen Dale - 67
Stephen Doss - 462
Stephen E. - 199, 209, 566
Stephen Grant - 339
Stephen Hamilton- 462, 463
Stephen Harris - 199
Stephen Jackson - 301
Stephen Mark - 582
Stephen Stoner - 164
Steven Keith - 253
Su Anne - 241
Sula - 654
Susan - 210, 283, 284, 464, 615, 659, 674, 691, 704, 709, 712
Susan Barbara - 568
Susan Dawn - 258
Susan Emma - 416
Susan Leslie - 582
Susan Lillian - 262, 263
Susan Naomi - 143
Susan Rae - 623
Susanna - 173
Susanna W. - 437
Workman, Susannah - 415, 420, 523
Susanne - 10
Susie - 568
Suzanne - 157
Sybal - 652
Sybil - 626
Sybil Hildred - 295
Syble - 258, 259
Sylvester - 195, 564, 567
Sylvester D. - 471
Sylvester Ross - 567
Sylvia - 608
Sylvia Gale - 300
Sylvia May - 474
T. J. (Bert) - 586
Talitha - 258
Tamara Jo - 381
Tennessee - 634
Terah Fillmore - 620
Terence Gowland - 541
Terry Leon - 641
Terry Lynne - 258
Tessie - 411
Thelma - 142, 160, 644
Thelma Flora - 184
Thelma Inez - 196
Thelma Jean - 412
Thelma Maud - 651
Thelma Melita - 202
Theodore - 528, 529
Theodore Willis - 471, 474
Theodore Winfield (Dr.) - 558
Theora - 644
Theora Dorcus - 618
Theresa - 510
Thoburn - 591
Thoburn Ellsworth - 455
Thomas - 8, 9, 10, 200, 510, 528, 624, 630, 642, 643, 644, 646, 650, 651 659, 667, 672, 699, 722, 723
Thomas Calvin - 62, 63, 66, 73
Thomas Cleveland - 453
Thomas Clifton - 300
Thomas Craig - 73
Thomas D. - 551, 596, 656, 658
Thomas Dwyer - 655
Thomas Edgar - 725
Thomas Garth - 403
Thomas Grimes - 662
Thomas H. - 30
Thomas Harrison - 723
Thomas Howard - 421
Thomas Jennings - 654
Thomas Jett - 196
Thomas Karl - 236
Thomas LaVar - 240
Thomas Leavitt - 239, 240
Thomas Lloyd - 243
Workman, Thomas Rush - 678, 683
Thomas Vern - 294
Thomas W. 616
Thomas William - 66, 67, 231
Thurman - 219, 425
Thurman R. - 619
Thursie - 460
Timothy Gilbert - 381
Tina Elizabeth - 66
Tirzah - 452
Tom Edward - 502
Toncil Clay - 644
Toncil Price - 643, 644
Toni Lee - 258
Tracie Luella - 455
Trella May - 595
Troya Dawn - 152
Truda Naomi - 272
Trudy - 359
Trulan - 359
Trulene - 359
Turner Henrie - 403
Twila Jean - 521
Uerle Maxine - 202
Ulysses - 634
Ulysses Grant - 186, 188, 426, 532, 537, 544
Umfrey - 8
Unie - 77
Urben Blaine - 545
Uriah - 413
Uriah Curtis - 499, 590, 591
Urishal - 630
Vada Beatrice - 255
Val William - 152
Valasco - 598
Valentine - 634
Valley May - 652
Van - 666
Van Ellmore - 192
Velma Adell - 69
Velma May - 472
Velma Olga - 460
Vena May - 639
Venila - 610, 623
Venita - 359
Vennie - 653
Vera - 595
Vera Catherine - 202
Vera Gwen - 278, 279
Vera Louise - 283
Verda - 357, 361
Vergia Louise - 575
Verland - 411
Verlin Casper - 602
Verna Harriet - 142
Vernal Ambrose - 245, 258
Vernal Deloss - 258, 259
Vernice - 461
Vernie Wilson - 465
Vernon Paul - 428

Workman, Verus Caxon - 539, 540
Vesta Gladys - 562
Vesta Raymond - 195
Vestice - 526
Vickie LaRene - 378
Victor H. - 438
Victoria - 628
Victoria Jean - 584
Vida - 77
Vida May - 526
Villa Omer - 196
Vina - 61
Vinnie - 652
Vinnie Myrtle - 652
Viola - 191, 195, 196, 434, 509, 532, 616, 621, 622
Viola Delsy - 153
Viola Imogene (Jean) - 623
Viola June - 300
Viola Opal - 524
Violet Anna - 283
Violet Crystal - 485
Violet Henrietta - 73
Virgie - 648
Virgil - 180, 634
Virgil Samuel - 186
Virgil Vincent - 184
Virgin - 634
Virginia - 643, 650, 658
Virginia A. - 538
Virginia Clyde - 619
Virginia (Jane) - 636
Virginia (Jennie) - 637
Virginia Ruth - 449, 474
Vivian - 626, 652
Vivian Murphy - 694
Vorda Kay - 278
W. Henry - 651
W. Smith - 89
Wade - 381
Wallace - 615, 648
Walter - 77, 149, 432, 452, 490, 528, 646, 667, 717, 724
Walter Birgess - 485
Walter Burton - 77
Walter Clifford - 560
Walter Daniel - 576, 577
Walter F. - 465
Walter Kenneth - 452
Walter Minnich - 703
Walter Stewart - 476
Walter Wheaton - 530
Wanda Fay - 463
Wanda Irene - 383
Wane Hillery - 381
Waneta Diane - 411
Ward - 478, 646
Warnell Jack - 285
Warnell John - 283, 285
Warner - 604
Warnie Drusilla - 693
Workman, Warren - 630
Warren Brent - 152
Watts, 691
Wava Eileen - 582
Wavie Alma - 618
Waymon N. - 618
Wayne - 575, 625, 647
Wayne C. - 567
Wayne Lawrence - 283
Wayne Theodore - 206
Wealtha - 149, 151
Wealthy - 592
Wealthy Louisa - 145
Webb - 525
Wellman C. - 482
Wells Scott - 157
Weltha - 403, 405
Wendel Boyd - 378
Wendell Dwyer - 656
Wendell Ivie - 301
Wendy - 294, 360
Wesley Allen - 167
Wesley Harold - 167
Wesley Harrison - 63, 66, 67, 69
Weston J. - 262
Whit - 662
Wilber - 213, 652
Wilber Oltha - 202
Wilbert - 601
Wilbur - 427, 448
Wilbur Atchison - 680
Wiley - 666, 685
Wilford David - 440
Wilford J. - 380
Wilford Woodruff - 297
Wilfred Wilson - 465
Willard A. - 652
Willard Cunningham - 432
Willard Jackson - 301
William - 8, 9, 10, 14, 32, 33 34, 37, 38, 39, 40, 54, 63, 77, 153, 172, 174, 175, 177, 189, 190, 198, 230, 413, 432 435, 436, 437, 440, 447, 452, 460, 463, 466, 482, 515, 517, 521, 522, 526, 527, 528, 547, 606, 610, 612, 621, 625, 636, 643, 646, 649, 650, 651, 659, 661, 662, 672, 690, 715, 716, 717, 719, 720, 723, 727, 730
William Alfred - 428
William Allen - 201, 423
William Archibald - 427
William Arthur - 448, 678, 679
William Austin - 449
William B. - 59, 198, 210, 436
William Beauregard - 678
William Bell - 686
William Blaine - 622
Workman, William Brice - 450
William Brumley - 649
William Bud - 234, 236
William Cannon - 678, 681
William Carl - 383
William Carter - 635, 637
William Clyde - 618
William Combs - 531, 547
William D. - 305
William Daniel - 637
William David - 62
William Dickerson - 449
William Doss - 462
William Earl - 243
William Edgar - 453
William Edward - 431, 720
William Elsworth - 178, 179
William Everett - 196
William Franklin - 210, 660, 662
William Frenchie - 650
William G. - 442
William Gar - 236
William Gaultry - 164, 165, 166
William Gerald - 236
William Griffith - 448
William (Guillermo, Don Julian) - 727
William H. - 209, 567
William Henry - 249, 251, 673, 674, 707, 723, 725
William Hobart - 619
William Howard - 472
William Hugh - 686
William Hunter - 720, 721
William J. - 452, 489, 560, 607
William J. M. - 617
William James - 245, 249
William Jennings Bryan - 607
William John - 243, 639
William Joseph - 431
William Lawrence - 273, 277
William Leland - 243
William Lester - 427
William Leonard - 463
William Manti - 145
William Marion - 680
William McClure - 625
William McCullough - 451
William McKinley - 653
William O. - 215
William Oder - 666
William Osborn - 520, 521
William P. - 29, 38
William Phillips - 502, 503
William Pinkney - 674, 675
William Priest - 501, 502

Workman, William R. - 220, 229
William Reusch - 152
William Rex - 262
William Richard - 572
William Roy - 283, 453, 472
William Russell - 438
William S. - 201, 219, 437, 455
William Samuel - 211
William Sherrell N. - 143
William Smoot - 83
William Stilts - 187, 189
William T. - 199
William Taylor - 632
William Thomas - 430, 433, 681
William Tice - 447
William Truman - 510
William Vincent - 580
William W. - 411
William Walker - 189, 190
William Wallace - 614, 616
William Weaver - 567
William Willis - 440
William Wirt - 184, 185
William Whorton - 496
Willie - 195, 645
Willie Allen - 636
Willie Augusta - 652
Willis - 220, 566
Willis C. - 656
Willis Cass - 655
Wilma - 348
Wilma Grace - 717
Wilton Lee - 74
Winifred - 213
Winslow C. - 558
Woodrow - 215, 646
Woodrow Wilson - 240
Worty - 647
Wynona Waconda (Winnie) - 436
Yvonne - 408
Yvonne Cherie - 253
Yvonne Marie - 143
Zachariah - 520
Zella May - 713, 714
Zelpha - 516
Zena - 226
Zenas - 435
Zetta - 234
Zeva - 647
Zillie Adrana - 692
Zina Olive - 273
Zola May - 188
Zulu May - 632
Zuleka - 91, 229

World, Zelma - 62

Worley, Joseph - 464
Narcissus - 464

Worman, Hatti - 389

Wornell, Hester - 44

Worrell, Willian - 189

Worthan, Mary Alice - 369

Worthen, Brigham H. - 121
Eunice Elizabeth - 121
Hannah Leticia - 122
Heber Berges - 121
James A. - 120
James Alfred - 122
Joseph C. - 122
Martha Teen - 122
Melle - 120
Rachel Louise (Lovina) - 122
Roxie Ann - 122
Sarah D. - 122

Worthington, Edward Hix, - 451
Florence Townsend - 451
Jane - 313

Wortman, Aaltie - 21
Able - 22
Agnitje - 21
Alleta - 22
Andries (Andrew) - 21 22, 24, 27
Andrew J. - 25
Ann - 22
Anna L. - 25
Anna Maria - 20
Annetje - 22
Antje - 23, 24
Auston - 21
Bout - 24
Catherine - 21, 22, 23, 25 26
Charley - 26
Cintha - 21
Coles - 23
Cornelius - 24
Daniel - 24
David - 23
Denyse (Dennis) - 23
Dirck - 21, 23
Eleanor - 21
Elias - 25
Eliza - 25
Elizabeth - 21, 23
Fannie - 25
Femmete - 23
Garrett - 22
Geertie - 23
Gerret - 23
Gertrude - 25
Isaac - 24
Jacob - 25
Jacobus - 20
Jan - 21, 22, 23
Jan (Jane) - 22
Jane Gorden - 21
Jannetje - 21, 23
John - 21, 22, 24
Judith - 22
Wortman, Kate - 25
Ledea (Lydia) - 23
Malinda - 25
Maregritta - 21
Margaret - 22, 25
Marie - 21, 24
Marretje - 22
Marritie - 24
Martha - 26
Mary - 22, 23, 25
Mary E. - 25
Nicholas - 25
Olive Mary - 25
Peter - 21, 22, 23, 24, 25
Phebe - 22
Rebecca - 23
Rhoda - 23
Robert - 26
Samuel - 22, 24
Sarah - 21, 22, 23, 25
Stephen H. - 25, 26
Susanna - 23
Teunis - 21, 22, 23
William - 21, 22, 24
William M. - 25

Wren, Amanda - 256

Wright, Alexander - 305
Andrew Crook - 696
Bell - 137
Dennis LeRoy - 253
Dorothy - 580
Elizabeth Workman - 696
Ethel - 623
Geffery Barker - 123
Grant - 149
Harold - 123
Harshal - 628
Helen Mae - 696
James Edwin - 696
Joe LeRoy - 253
John Dennis - 253
John Robert - 272
John Wheeler - 253
Leah Mae - 345
Lesa Kay - 123
Levi - 303
Lois - 432
Mary - 426
Mary Ann - 660
Richard Whitney - 123
Ruth - 660, 667
Sarah Ann - 305
Sarah Jane - 696
Samuel Crook - 696
Samuel Edwin - 696
Samuel L. - 432
Silas - 667
Zilpha Mary - 272
Wunsch, Paul - 424

Wuthrich, Elizabeth - 242

Wyatt, Carl - 213

Wybrantz, Tryntje - 28

Wyckoff, Edith M. - 226
Elizabeth - 36
Hannah Belle - 226
Jacob - 36
Johannas - 20
John - 27, 36, 54, 226
John H. - 226
Peter - 220
Samuel - 27
Wydick, Abner - 212
J. W. - 212
Maggie M. - 212
William - 212
Wyland, Anna M. - 596
Wyman, Howard Webster - 420
James Clifford - 420
Ralph Wayne - 420
Mildred - 375
Wilbert - 420
Wyman, William - 420
Wynn, Georgia Preston - 188
Wyrick, Sarah Jane - 76
Stephen - 76
Wyscarver, Eliza Jane - 101

- Y -

Yacovelli, Frank P. - 115
Margaret Patricia - 115
Yapel, Luther - 464
Yates, Clarkson - 662
Mary Jane - 662
Yeager, Andrew Jacob - 142
Harry - 142
Lelilah Ann - 426
Yeaman, Horace - 280
Janice - 281
Joyce Lynn - 280
Lon Roseson - 280
Rose (Mrs.) - 280
Sterling - 280
Yellohair, William - 100
Yocum, Elsie Winifred - 366
Martha - 469
William Wellington - 366
Yoder, Lula D. - 656
Solomon - 656
Yoha, Ida - 560
Yoho, Evelyn - 432
James B. - 432
Yoman, Ida June - 352, 354
Yost, George E. - 708
Ida Workman - 708
Isaac E. - 708
Youd, Garth - 108
Youd, Linda Mar - 108
Wilford J. - 108
Young, Adeline - 562
Albert J. - 580
Alice - 239
Alma N. - 143
Alvin Little - 127
Ann - 180
Bernard - 580
Bertie Workman - 180
Bobby William - 505
Brigham - 165
Carl R. - 165
Donovan - 511
Elizabeth Ann - 513
Francis Earl - 323
Francis Marion - 180
George - 298
George W. - 180
Harriat - 491
Harriet - 585
Herbert A. - 558
Herman Lyman -580
Ida B. - 666
Irene (Rena) - 180
Jack Cronan - 505
Joseph Augustus (Pat) - 505
Joseph Gardiner - 278
Julian - 681
Karen Sue - 513
Laurie May - 323
Lawrence William - 503
Lewis - 180
Lloyd - 468
Lou Beth - 505
Margaret - 681
Martha Jane - 180
Mary Margaret - 180
Mary Shoebert (Mrs.) - 220
Mollie - 661
Mena - 560
Nicolaos - 300
Ogden - 391
Paul Harvey - 511
Paul LaMar - 127
Paula - 127
Permelia (Amelia) - 180
Phillip - 468
Phineas - 330
Rachel - 278
Richard Earl - 325
Richard Oliver - 323
Robert Donovan - 511
Ruth Ann - 511
Samuel - 180, 558
Sarah Elizabeth - 180
Scott K. - 127
Stella - 148, 149
Timothy Wayne - 513
Wade - 510
Walter - 180
William E. - 666
Youngberg, John Rex - 239
Youngstrom, Cheryl Lea - 172
David Harney - 172
Florabelle - 172
Glen Elden - 172
Henry Allen - 172
John - 172
Karen Louise - 172
Lewis Jay - 172
Linda Ann - 172
Lynn Alvin - 172
Marla Rae - 172
Ralph Lewis - 172
William - 172
William Alford - 172
William Monte - 172
Younts, Elwood - 670
William - 670

- Z -

Zeigler, Albert - 212
Elaine - 217
H. Dewitt - 217
John Dewitt - 217
Henry J. - 216
Madelyn - 217
Pearl A. - 217
Roy B. - 217
Zellar, Margaret - 433
Zeller, Anna M. - 541
Charles - 541
Charles Sample - 541
Delbert M. - 541
Gustav Workman M. - 541
Gustav William - 541
Helen Gertrude - 541
Mary - 626
Ruth - 249
Zelmer, Ruth Ellen - 508
Zick, Albert L. - 445
Joan Elaine - 445
Virginia Ann - 445
Zigler, Pearl - 577
Zink, Catherine Rote - 707
John - 707
Zockett, Letha - 194
Zornes, James - 524
Zufelt, Philo - 297
Zug, Ellen - 704
Emma - 704
Henry - 704
Jonas B. - 704
Zundel, Augustina - 185
Daniel - 186
Elenora - 185
Elizabeth - 185
Jacob - 185, 186
John - 186
Martin - 185
Martin Luther - 185
Zutphen, Dirck Van - 18